

HALLIBURTON

iCem[®] Service

Laramie Energy LLC

United States of America, COLORADO

For: Laramie

Date: Monday, June 25, 2018

0697-03-14E Surface PJR

API #: 05-045-23801

Sincerely,

Grand Junction Cement Engineering

2.0 Real-Time Job Summary

2.1 Job Event Log

Type	Seq. No.	Graph Label	Date	Time	Source	DH Density (ppg)	Comb Pump Rate (bbl/min)	PS Pump Press (psi)	Pump Stg Tot (bbl)	Comments
Event	1	Call Out	6/24/2018	23:30:00	USER					
Event	2	Pre-Convoy Safety Meeting	6/25/2018	01:25:00	USER					JOURNEY MANAGEMENT COMPLETE, AS WELL AS JSA
Event	3	Crew Leave Yard	6/25/2018	01:30:00	USER					
Event	4	Arrive At Loc	6/25/2018	03:40:00	USER					JOURNEY MANAGEMENT CLOSED OUT.
Event	5	Assessment Of Location Safety Meeting	6/25/2018	03:50:00	USER					
Event	6	Pre-Rig Up Safety Meeting	6/25/2018	04:00:00	USER					JSA COMPLETE
Event	7	Rig-Up Equipment	6/25/2018	04:15:00	USER					
Event	8	Other	6/25/2018	04:20:35	USER					WATER TEST: PH-7, TEMP-60, CL-0 TP- 2555, TD- 2565, S.J.-43.76, HOLE- 14 3/4, MUD#-9
Event	9	Pre-Job Safety Meeting	6/25/2018	05:05:00	USER					JSA COMPLETE
Event	10	Start Job	6/25/2018	05:13:20	COM5					
Event	11	Test Lines	6/25/2018	05:30:10	COM5	8.33	0.00	3412.0	0.00	3412 PSI
Event	12	Pump Spacer 1	6/25/2018	05:33:01	COM5	8.33	4.00	78.00	200	FRESH WATER
Event	13	Pump Spacer 1	6/25/2018	05:38:17	COM5	11.00	4.00	187.00	20.0	SUPERFLUSH 100
Event	14	Pump Spacer 1	6/25/2018	05:40:51	COM5	8.33	4.00	284.00	10.0	FRESH WATER

Event	15	Pump Spacer 1	6/25/2018	05:42:08	COM5	9.00	4.00	181.00	5.20	CALCIUM CHLORIDE WATER 50 LBS/BBL
Event	16	Pump Spacer 1	6/25/2018	05:44:41	COM5	8.33	4.00	260.00	5.00	FRESH WATER
Event	17	Pump Spacer 1	6/25/2018	05:45:58	COM5	11.00	4.00	137.00	20.0	SUPERFLUSH 100
Event	18	Pump Spacer 1	6/25/2018	05:48:28	COM5	8.33	4.00	218.00	5.0	FRESH WATER
Event	19	Pump Spacer 1	6/25/2018	05:49:45	COM5	9.00	4.00	141.00	10.00	CALCIUM CHLORIDE WATER 50 LBS/BBL
Event	20	Pump Spacer 1	6/25/2018	05:52:18	COM5	8.33	4.00	185.00	10.00	FRESH WATER
Event	21	Pump Lead Cement	6/25/2018	05:59:51	COM5	12.30	6.00	420.0	428.4	1015 SKS VARICEM, 12.3 PPG, 2.37 FT3/SK, 13.74 GAL/SK
Event	22	Pump Tail Cement	6/25/2018	06:58:52	COM5	12.8	8.00	420.0	109.7	292 SKS VARICEM, 12.8 PPG, 2.11 FT3/SK, 11.75 GAL/SK
Event	23	Shutdown	6/25/2018	07:13:04	USER					WASHED UP ON TOP OF PLUG
Event	24	Drop Top Plug	6/25/2018	07:16:00	USER					AWAY
Event	25	Pump Displacement	6/25/2018	07:17:47	COM5	8.33	10.0	700	194.10	FRESH WATER, NO CIRCULATION THROUGHOUT JOB, NO CMT TO SURFACE ON PRIMARY JOB.
Event	26	Slow Rate	6/25/2018	07:32:00	USER	8.33	2.0	310.0	184.0	TO BUMP PLUG
Event	27	Bump Plug	6/25/2018	07:42:40	COM5	8.33	2.0	330.0	194.10	PLUG BUMPED
Event	28	CASING TEST	6/25/2018	07:43:23	COM5			1739.00		1739 PSI TEST GOOD
Event	29	Check Floats	6/25/2018	07:53:19	COM5			1739.00		FLOATS HELD 1.5 BBLs BACK TO TRUCK
Event	30	PUMP PARASITE	6/25/2018	08:34:34	COM5	8.33	2.0	60.00	10.0	PUMPED 10 BBLs OF SUGAR WATER
Event	31	Pump Spacer 1	6/25/2018	11:53:58	COM5	8.33	1.5	57.00	2.0	FRESH WATER AHEAD

Event	32	Pump Cement	6/25/2018	11:57:14	COM5	15.80	1.5	115.00	16.0	76 SKS TOP OUT CEMENT, 15.6 PPG, 1.19 FT3/SK, 5.24 GAL/SK, 5 BBLs GOOD CEMENT TO SURFACE
Event	33	End Job	6/25/2018	12:18:00	USER					
Event	34	Post-Job Safety Meeting (Pre Rig-Down)	6/25/2018	12:45:00	USER					JSA COMPLETE
Event	35	Crew Leave Location	6/25/2018	14:00:00	USER					THANK YOU FOR USING HALLIBURTON CEMENT, JAMES LEIST AND CREW

Custom Results

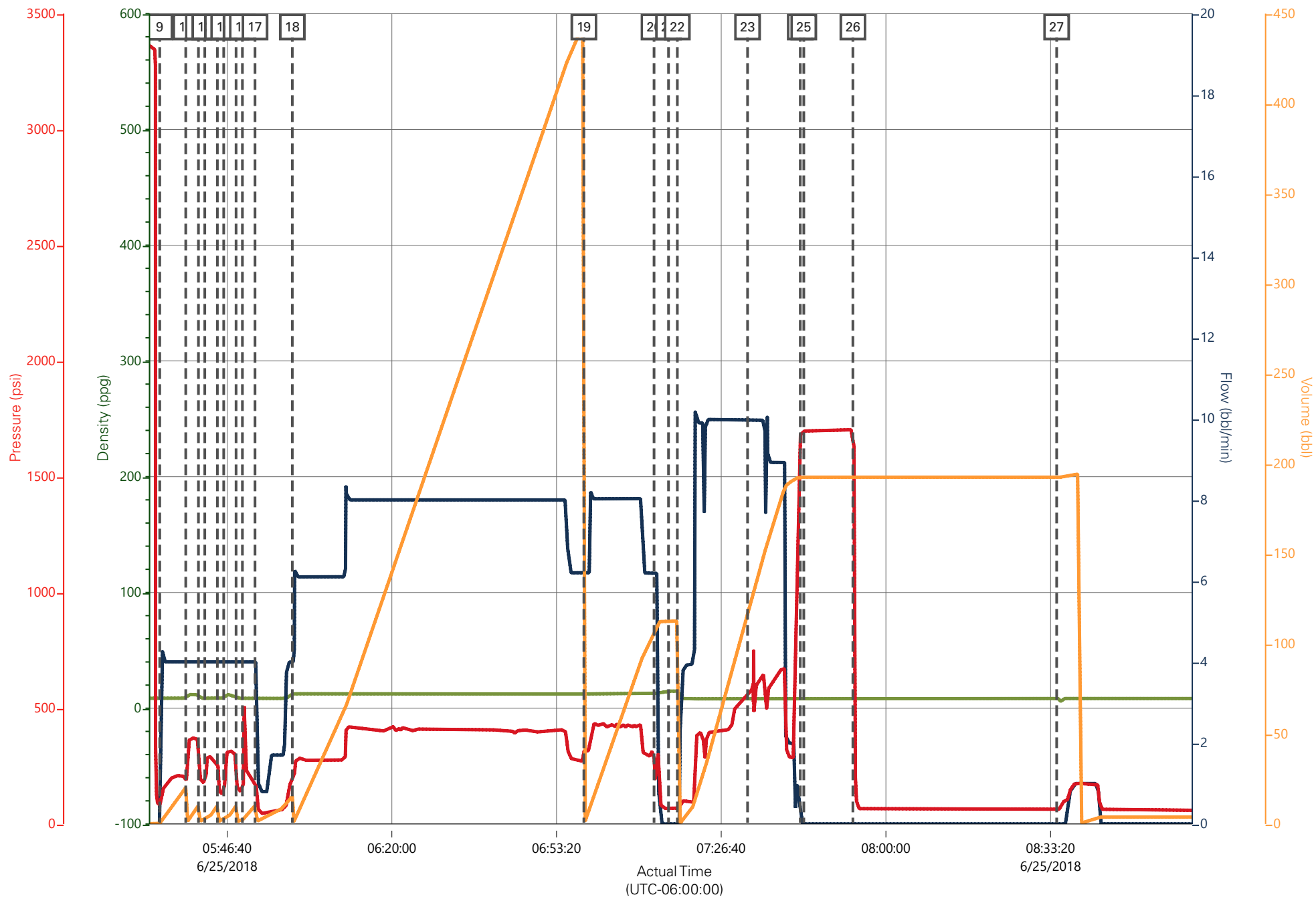

DH Density (ppg)

Comb Pump Rate (bbl/min)

PS Pump Press (psi)

Pump Stg Tot (bbl)

Custom Results

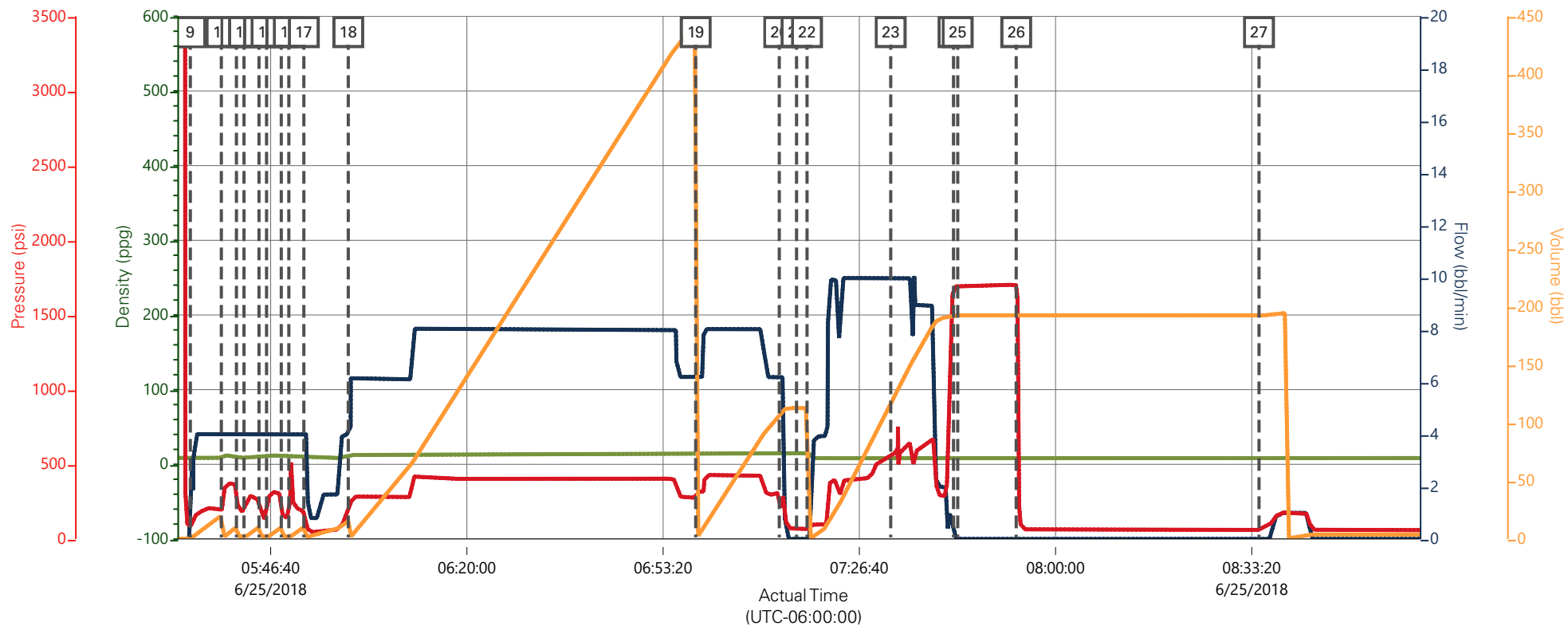

DH Density (ppg)

Comb Pump Rate (bbl/min)

PS Pump Press (psi)

Pump Stg Tot (bbl)

Description	Actual Time (UTC-06:00:00)	DH Density (ppg)	Comb Pump Rate (bbl/min)	PS Pump Press (psi)	Pump Stg Tot (bbl)	
17 Pump Spacer 1	05:52:18	9.11	4.00	185.00	10.30	
18 Pump Lead Cement	05:59:51	12.41	4.00	195.00	15.30	
19 Pump Tail Cement	06:58:52	12.77	6.20	303.81	444.66	
20 Shutdown	07:13:04	12.79	6.20	287.00	107.10	
21 Drop Top Plug	07:16:00	14.80	0.00	67.00	112.70	
22 Pump Displacement	07:17:47	14.86	0.00	67.00	112.70	
23 Slow Rate	07:32:00	8.40	10.00	560.00	116.60	
24 Bump Plug	07:42:40	8.44	0.00	1677.00	192.60	
25 CASING TEST	07:43:23	8.44	0.00	1698.00	192.60	
26 Check Floats	07:53:19	8.44	0.00	1705.00	192.60	
27 PUMP PARASITE	08:34:34	8.39	0.00	60.00	192.60	

HALLIBURTON

iCem[®] Service

LARAMIE ENERGY LLC-EBUS

United States of America, COLORADO

For: Aaron Duncan

Date: Thursday, June 28, 2018

Cascade Creek 0697-03-14E Production PJR

API #05-045-23801-00

Sincerely,

Grand Junction Cement Engineering

1.0 Real-Time Job Summary

1.1 Job Event Log

Type	Seq. No.	Graph Label	Date	Time	Source	DH Density (ppg)	Comb Pump Rate (bbl/min)	PS Pump Press (psi)	Pump Stg Tot (bbl)	Comments
Event	1	Call Out	6/28/2018	09:00:00	USER					REQUESTED ON LOCATION @ 15:00
Event	2	Depart Yard Safety Meeting	6/28/2018	10:45:00	USER					ALL HES PRESENT
Event	3	Crew Leave Yard	6/28/2018	11:00:00	USER					1 HT 400 PUMP TRUCK E, 1 SUPER FLUSH TRANSPORT, 1 550 SERVICE PICKUP
Event	4	Arrive At Loc	6/28/2018	13:00:00	USER					ARRIVED TWO HOURS EARLY TO LOCATION. RIG RUNNING CASING
Event	5	Assessment Of Location Safety Meeting	6/28/2018	13:15:00	USER					MET WITH COMP REP, WENT OVER NUMBERS AND JOB PROCEDURE. WALKED AROUND LOCATION AND COLLECTED WATER SAMPLE. COMP REP WAS OFFERED SDS FOR ALL CHEMICLES USED BY HES.
Event	6	Spot Equipment	6/28/2018	13:45:00	USER					1 HT 400 PUMP TRUCK E8, 1 660 BULK TRUCK, 1 SUPER FLUSH TRANSPORT, 1 550 SERVICE PICKUP
Event	7	Pre-Rig Up Safety Meeting	6/28/2018	14:00:00	USER					ALL HES PRESENT
Event	8	Pre-Job Safety Meeting	6/28/2018	17:30:00	USER					ALL HES EMPLOYEES AND RIG CREW PRESENT, RIG CIRCULATED @ 10 BPM PRIOR TO JOB PRESSURE @ 300 PSI.
Event	9	Start Job	6/28/2018	17:48:07	COM5					TD 9796', TP 9786' OF 4 ½" 11.6# P-110 CSG, SJ 83.31', SURFACE CSG 9 5/8" 36# J55 SET @ 2555', OH 7 ¾", MUD 9.2 PPG
Event	10	Prime Lines	6/28/2018	17:48:54	USER	8.33	1.5	30	2	FRESH WATER

Event	11	Test Lines	6/28/2018	17:52:50	COM5			5400		PRESSURE HELD
Event	12	Pump Mud Flush III	6/28/2018	17:57:15	COM5	8.4	4.0	55	40	40 BBL MUD FLUSH III. USED 160 LBS MUDFLUSH III
Event	13	Pump Super Flush	6/28/2018	18:09:35	COM5	10.0	4.0	130	10	10 BBL SUPER FLUSH 101
Event	14	Pump Fresh Water Spacer	6/28/2018	18:11:59	COM5	8.33	4.0	70	10	FRESH WATER
Event	15	Check Weight	6/28/2018	18:13:31	COM5					WEIGHT VERIFIED VIA PRESSUREIZED MUD SCALES
Event	16	Drop Bottom Plug	6/28/2018	18:14:11	USER					VERIFIED BY FLAG INDICATOR. PLUG LAUNCHED WITH 8 BBLS AWAY OF THE H2O SPACER BEFORE CEMENT
Event	17	Pump Lead Cement	6/28/2018	18:14:30	COM5	12.5	8.0	440	395	1143 SKS OF NEOCEM CMT 12.5 PPG, 1.94 FT3/SK, 9.59 GAL/SK.
Event	18	Pump Tail Cement	6/28/2018	19:10:41	COM5	13.0	8.0	500	179	485 SKS NEOCEM CMT 13 PPG, 2.07 FT3/SK, 9.41 GAL/SK.
Event	19	Check Weight	6/28/2018	19:13:28	COM5					WEIGHT VERIFIED VIA PRESSUREIZED MUD SCALES
Event	20	Shutdown	6/28/2018	19:40:01	COM5					END OF CEMENT
Event	21	Drop Plug	6/28/2018	19:51:53	COM5					VERIFIED BY FLAG INDICATOR
Event	22	Pump Displacement	6/28/2018	19:53:30	COM5	8.4	10.0	2170	140.4	1 GAL MMCR IN FIRST 10 BBLS, 5 GALS CLAY WEB, 5 GAL AVANCID GL25 THROUGHOUT DISPLACEMENT
Event	23	Slow Rate	6/28/2018	20:08:31	USER	8.4	4.0	1460	10	SLOWED RATE TO BUMP PLUG
Event	24	Bump Plug	6/28/2018	20:10:51	COM5	8.4	4.0	1550	150.4	PLUG BUMPED TOOK PSI UPTO 3000 FOR A 10 MIN CASG TEST.
Event	25	Casing TEST	6/28/2018	20:20:01	USER			3630		HAD SOME ISSUES WITH CASING TEST, A VALVE STARTED TO WORK IT'S WAY OPEN, CLOSED VALVE AND BUMPED UP PSI FOR CASING TEST
Event	26	Check Floats	6/28/2018	20:30:40	USER			3630		FLOATS HELD. 1 BBL FLOW BACK TO TRUCK
Event	27	Rig-Up Equipment	6/28/2018	20:33:35	USER					RIGGED UP TO PARASITE TO PUMP CEMENT

Event	28	Pump Cement	6/28/2018	20:52:38	USER	15.6	3.0	600	7.4	PUMPED 35 SKS 4.7 BBLS AT 15.6 PPG, 1.19 FT3/SK, 5.24 GAL/SK INTO THE PARASITE.
Event	29	Shutdown	6/28/2018	20:56:45	USER					
Event	30	End Job	6/28/2018	20:58:17	COM5					RETURNS THROUGHOUT JOB UNTIL 20 BBLS INTO DISPLACEMENT, 20 BBL SPACER BACK TO SURFACE. CHARGED 7 HRS FOR THE SUPERFLUSH TRANSPORT BUT LEFT SUPER FLUSH TRANSPORT ON LOCATION WITH 20 BBLS SUPERFLUSH 101 LEFT ON IT FOR THE NEXT JOB.
Event	31	Post-Job Safety Meeting (Pre Rig-Down)	6/28/2018	21:00:00	USER					ALL HES PRESENT
Event	32	Pre-Convoy Safety Meeting	6/28/2018	22:45:00	USER					ALL HES PRESENT
Event	33	Depart Location	6/28/2018	23:00:00	USER					THANK YOU FOR CHOOSING HALLIBURTON CEMENT, DUSTIN HYDE AND CREW

LARAMIE - CC 697-03-14E - 4 1/2" PRODUCTION

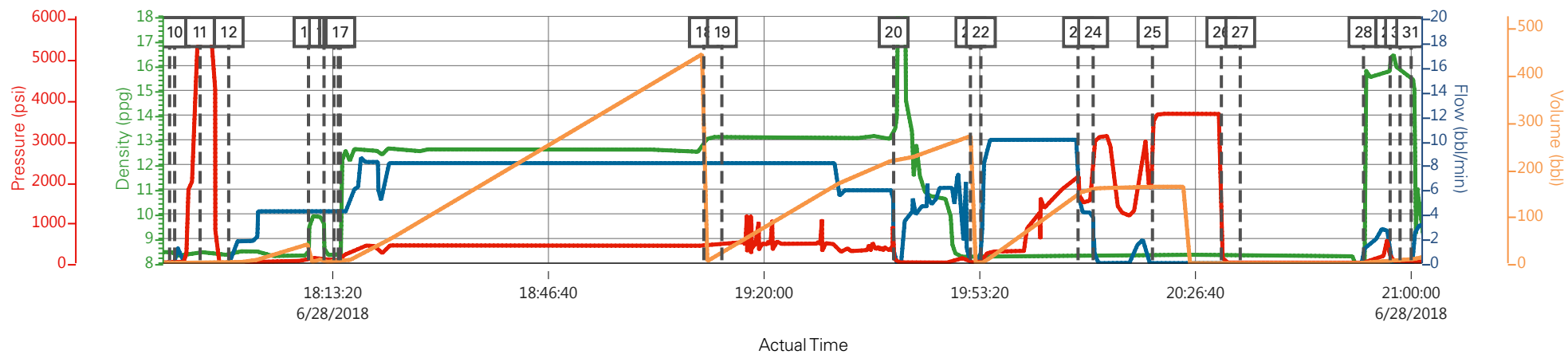

— DH Density (ppg)
 — Comb Pump Rate (bbl/min)
 — PS Pump Press (psi)
 — Pump Stg Tot (bbl)

Description	Actual Time	DH Density (ppg)	Comb Pump Rate (bbl/min)	PS Pump Press (psi)	Pump Stg Tot (bbl)
9 Start Job	17:48:07	8.47	0.00	8.00	0.00
10 Prime Lines	17:48:54	8.33	0.00	24.00	0.00
11 Test Lines	17:52:50	8.44	0.00	5394.00	0.90
12 Pump Mud Flush III	17:57:15	8.35	0.00	14.00	0.00
13 Pump Super Flush	18:09:35	8.31	4.20	59.00	0.00
14 Pump Fresh Water Spacer	18:11:59	9.50	4.30	106.00	10.20
15 Check Weight	18:13:31	8.33	4.20	57.00	6.50
16 Drop Bottom Plug	18:14:11	8.32	4.20	62.00	9.30
17 Pump Lead Cement	18:14:30	8.31	4.20	56.00	0.00
18 Pump Tail Cement	19:10:41	12.95	8.10	521.00	442.30
19 Check Weight	19:13:28	13.09	8.10	484.00	22.50
20 Shutdown	19:40:01	13.30	0.00	148.00	217.50
21 Drop Plug	19:51:53	8.31	0.00	1.00	267.70
22 Pump Displacement	19:53:30	8.25	1.80	33.00	0.10
23 Slow Rate	20:08:31	8.28	10.00	2105.00	146.70
24 Bump Plug	20:10:51	8.27	4.10	2669.00	157.40
25 Casing TEST	20:20:01	8.29	0.00	1790.00	161.00

▼ **HALLIBURTON** | iCem® Service

Created: 2018-06-28 14:32:00, (UTC-06:00), Version: 4.5.139

Edit

Customer: LARAMIE ENERGY II LLC

Job Date: 6/28/2018

Well: CC 697-03-14E

Representative: MATT SETTLES

Sales Order #: 904949446

ELITE 8: HYDE / D. REEVES

LARAMIE - CC 697-03-14E - 4 1/2" PRODUCTION

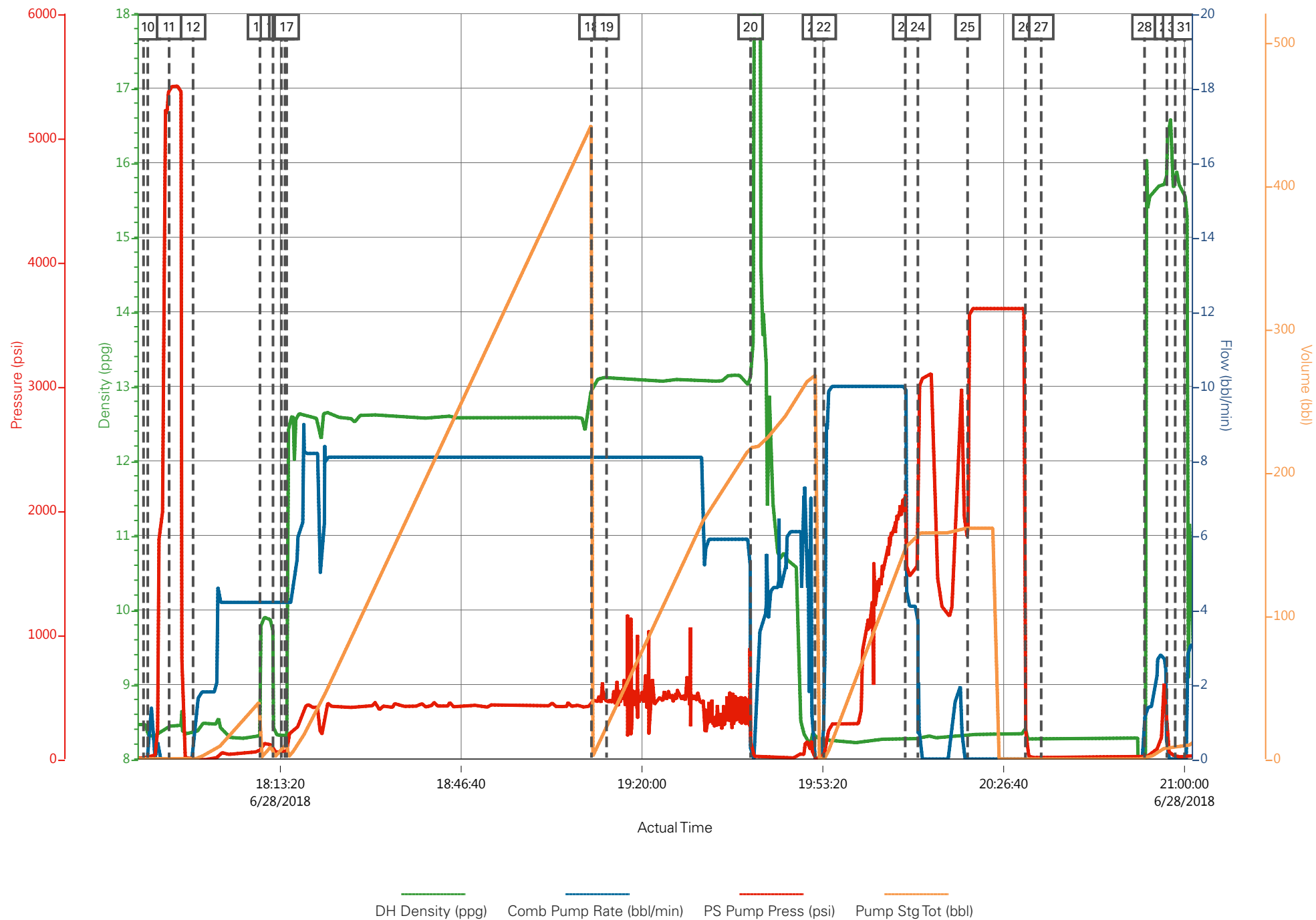

Job Information

Request/Slurry	2482995/1	Rig Name	H&P 522	Date	21/JUN/2018
Submitted By	Connor Matthews	Job Type	Production Casing	Bulk Plant	Grand Junction
Customer	Laramie Energy	Location	Garfield	Well	Cascade Creek 0697-03-14E

Well Information

Casing/Liner Size	4.5 in	Depth MD	9875 ft	BHST	118°C / 245°F
Hole Size	8.75 in	Depth TVD	9700 ft	BHCT	79°C / 175°F
Pressure	6090 psi				

Drilling Fluid Information

Mud Supplier Name	Mud Trade Name	Density
--------------------------	-----------------------	----------------

Cement Information - Lead Design



<u>Conc</u>	<u>UOM</u>	<u>Cement/Additive</u>	<u>Sample Type</u>	<u>Sample Date</u>	<u>Lot No.</u>	Cement Properties		
		NeoCem GJ2 Lead				Slurry Density	12.5	lbm/gal
						Slurry Yield	1.946	ft3/sack
						Water Requirement	9.615	gal/sack
						Total Mix Fluid	9.615	gal/sack
						Water Source	Fresh Water	
						Water Chloride		

This report is the property of Halliburton Energy Services and neither it nor any part thereof, nor a copy thereof, is to be published or disclosed without first securing the expressed written approval of Halliburton. It may however be used in the course of regular business operations by any person or concern receiving such report from Halliburton. This report is for information purposes only and the content is limited to the sample described. Halliburton makes no warranties, expressed or implied, as to the accuracy of the contents or results. Any user of this report agrees Halliburton shall not be liable for any loss or damage regardless of cause, including any act or omission of Halliburton, resulting from the use hereof.

Thickening Time - ON-OFF-ON

26/JUN/2018

Test Temp (degF)	Pressure (psi)	Reached in (min)	30 Bc (hh:mm)	50 Bc (hh:mm)	70 Bc (hh:mm)	100 Bc (hh:mm)	Start Bc	Stirring before stop (mins)	Static Period (min)	Peak reading (BC)
175	6090	49	4:10	4:53	5:02	5:13	12	59	15	14

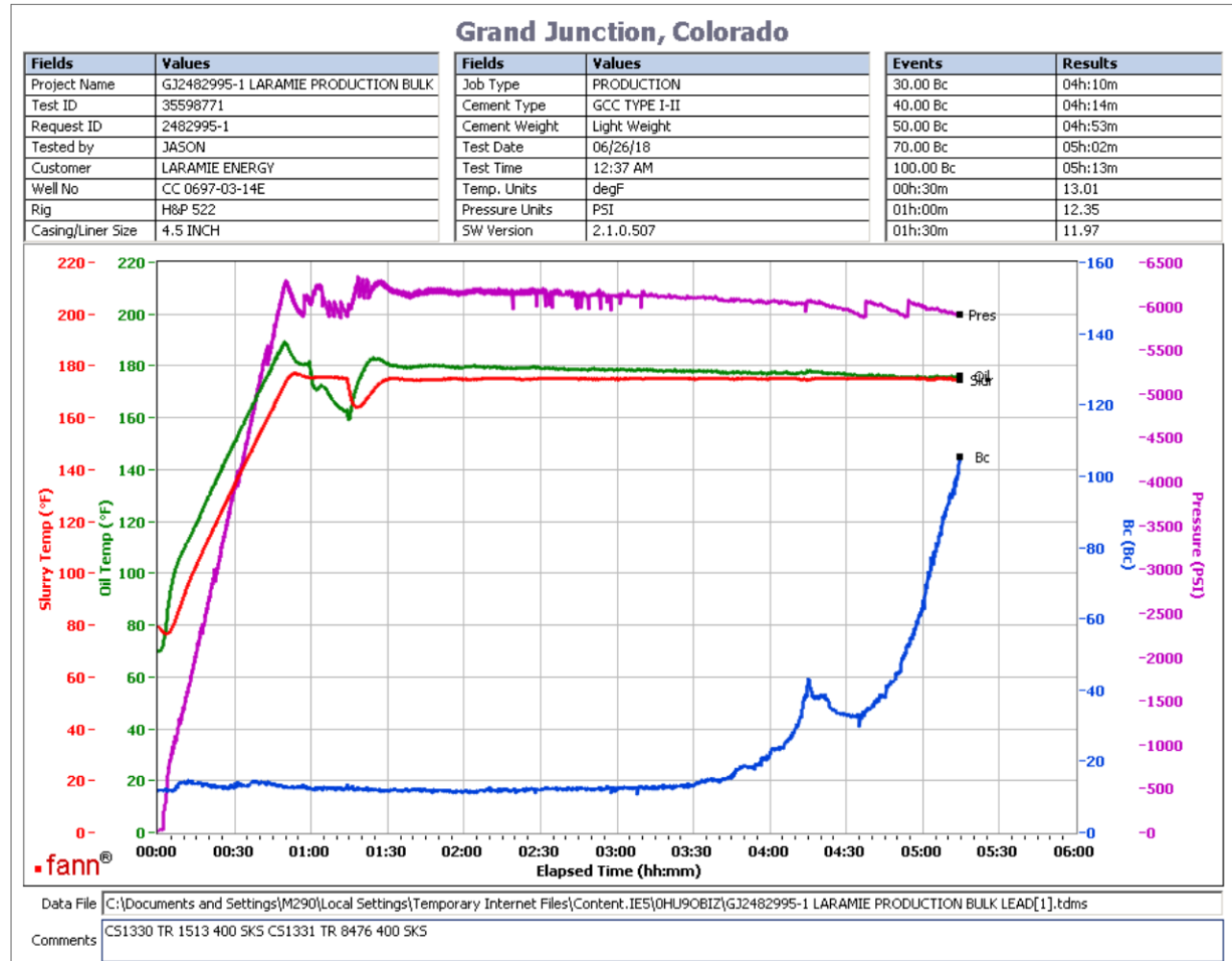

Total SKS = 1143
 CS1330 TR 1513 400 SKS
 CS1331 TR 8476 400 SKS
 Deflection: 13 – 14

This report is the property of Halliburton Energy Services and neither it nor any part thereof, nor a copy thereof, is to be published or disclosed without first securing the expressed written approval of Halliburton. It may however be used in the course of regular business operations by any person or concern receiving such report from Halliburton. This report is for information purposes only and the content is limited to the sample described. Halliburton makes no warranties, expressed or implied, as to the accuracy of the contents or results. Any user of this report agrees Halliburton shall not be liable for any loss or damage regardless of cause, including any act or omission of Halliburton, resulting from the use hereof.

Operation Test Results Request ID 2482995/2

Thickening Time - ON-OFF-ON

26/JUN/2018

Test Temp (degF)	Pressure (psi)	Reached in (min)	30 Bc (hh:min)	50 Bc (hh:min)	70 Bc (hh:min)	100 Bc (hh:min)	Start Bc	Stirring before stop (mins)	Static Period (min)	Peak reading (BC)
175	6090	49	4:43	4:49	5:01	6:07	16	59	15	20

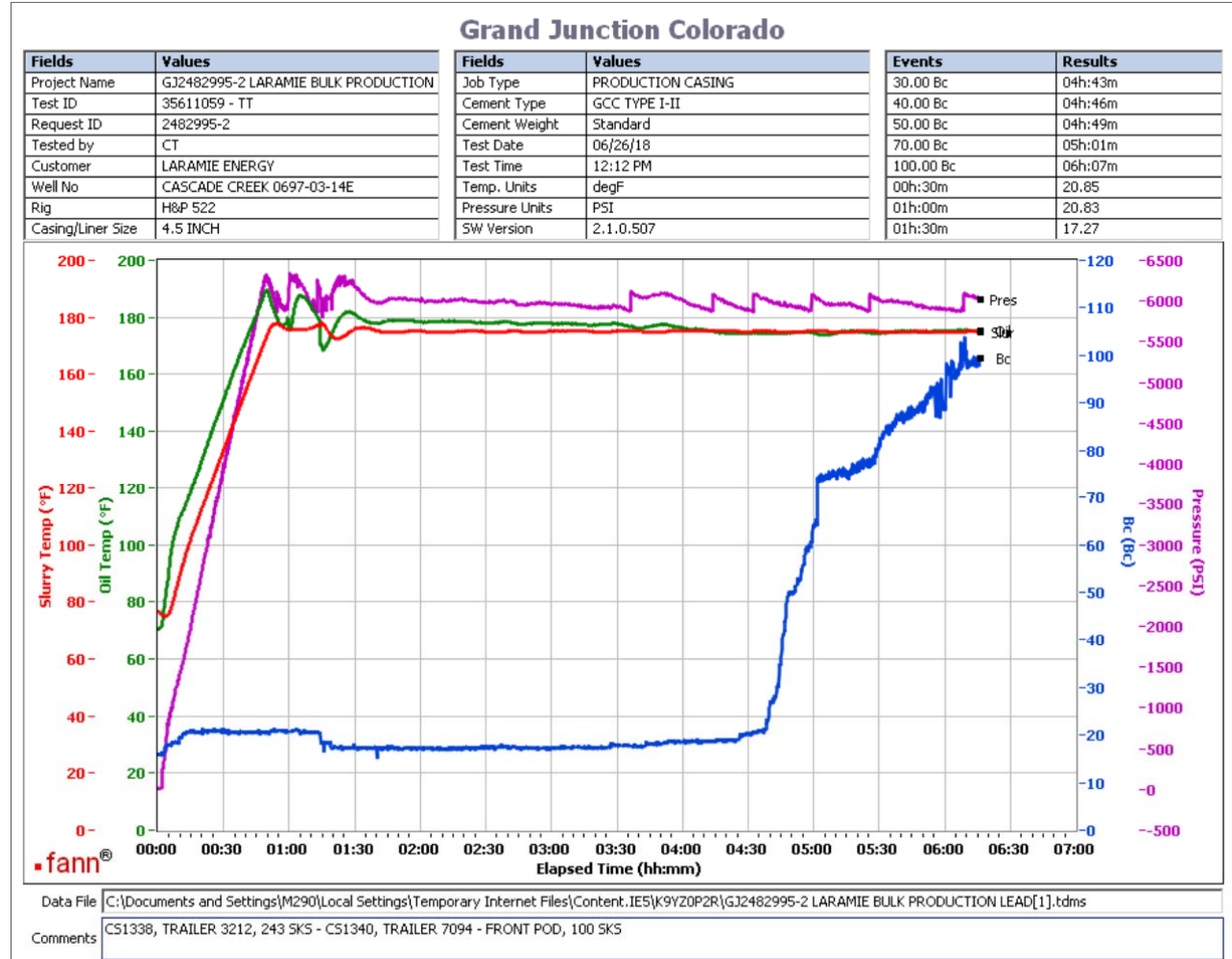

Total SKS = 1143
 CS1338, Trailer 3212, 243 sks
 CS1340, Trailer 7094 - Front Pod, 100 sks
 no deflection, 20Bc-- > 20Bc

This report is the property of Halliburton Energy Services and neither it nor any part thereof, nor a copy thereof, is to be published or disclosed without first securing the expressed written approval of Halliburton. It may however be used in the course of regular business operations by any person or concern receiving such report from Halliburton. This report is for information purposes only and the content is limited to the sample described. Halliburton makes no warranties, expressed or implied, as to the accuracy of the contents or results. Any user of this report agrees Halliburton shall not be liable for any loss or damage regardless of cause, including any act or omission of Halliburton, resulting from the use hereof.

Job Information

Request/Slurry	2482996/1	Rig Name	H&P 522	Date	21/JUN/2018
Submitted By	Connor Matthews	Job Type	Production Casing	Bulk Plant	Grand Junction
Customer	Laramie Energy	Location	Garfield	Well	Cascade Creek 0697-03-14E

Well Information

Casing/Liner Size	4.5 in	Depth MD	9875 ft	BHST	118°C / 245°F
Hole Size	8.75 in	Depth TVD	9700 ft	BHCT	79°C / 175°F
Pressure	6090 psi				

Drilling Fluid Information

Mud Supplier Name	Mud Trade Name	Density
--------------------------	-----------------------	----------------

Cement Information - Tail Design



<u>Conc</u>	<u>UOM</u>	<u>Cement/Additive</u>	<u>Sample Type</u>	<u>Sample Date</u>	<u>Lot No.</u>	Cement Properties		
		NeoCem HT Tail				Slurry Density	13	lbm/gal
						Slurry Yield	2.069	ft3/sack
						Water Requirement	9.408	gal/sack
						Total Mix Fluid	9.408	gal/sack
						Water Source	Fresh Water	
						Water Chloride		

This report is the property of Halliburton Energy Services and neither it nor any part thereof, nor a copy thereof, is to be published or disclosed without first securing the expressed written approval of Halliburton. It may however be used in the course of regular business operations by any person or concern receiving such report from Halliburton. This report is for information purposes only and the content is limited to the sample described. Halliburton makes no warranties, expressed or implied, as to the accuracy of the contents or results. Any user of this report agrees Halliburton shall not be liable for any loss or damage regardless of cause, including any act or omission of Halliburton, resulting from the use hereof.

Thickening Time - ON-OFF-ON

27/JUN/2018

Test Temp (degF)	Pressure (psi)	Reached in (min)	30 Bc (hh:mm)	50 Bc (hh:mm)	70 Bc (hh:mm)	100 Bc (hh:mm)	Start Bc	Stirring before stop (mins)	Static Period (min)	Peak reading (BC)
175	6090	49	2:53	3:03	3:09	3:11	7	59	15	18

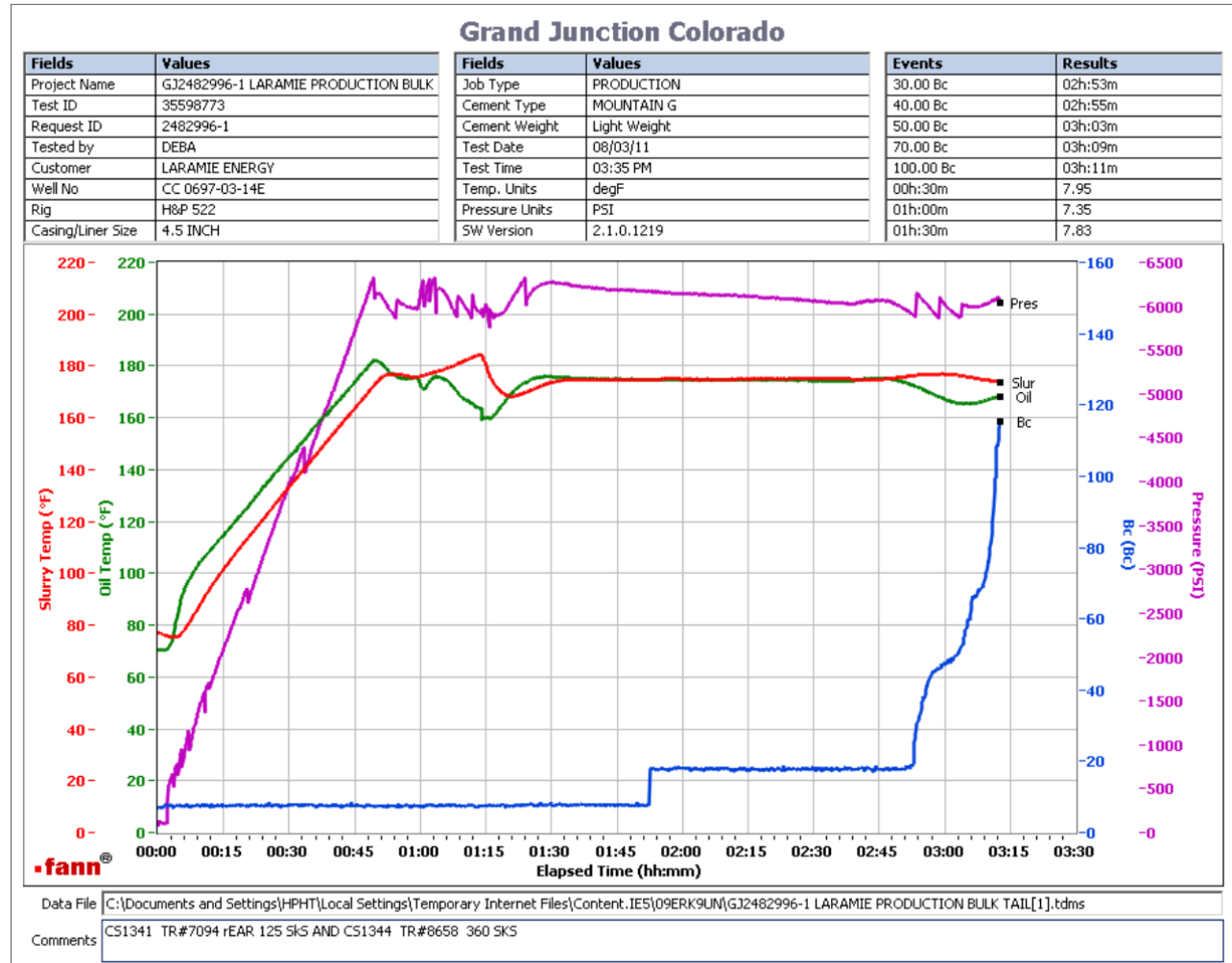

Total SkS = 485
 CS1341 TR#7094 Rear 125 SKS
 CS1344 TR#8658 360 SKS
 Deflection: 8 - 18

This report is the property of Halliburton Energy Services and neither it nor any part thereof, nor a copy thereof, is to be published or disclosed without first securing the expressed written approval of Halliburton. It may however be used in the course of regular business operations by any person or concern receiving such report from Halliburton. This report is for information purposes only and the content is limited to the sample described. Halliburton makes no warranties, expressed or implied, as to the accuracy of the contents or results. Any user of this report agrees Halliburton shall not be liable for any loss or damage regardless of cause, including any act or omission of Halliburton, resulting from the use hereof.