

HALLIBURTON

iCem[®] Service

LARAMIE ENERGY II LLC

Date: Monday, June 18, 2018

Cascade Creek 0697-03-13W

API# 05-045-23794-00
Laramie Cascade Creek 0697-03-13W
Job Date: Tuesday, June 12, 2018

Sincerely,

Grand Junction Cement Engineering

1.0 Real-Time Job Summary

1.1 Job Event Log

Type	Seq. No.	Graph Label	Date	Time	Source	DH Density <i>(ppg)</i>	Comb Pump Rate <i>(bbl/min)</i>	PS Pump Press <i>(psi)</i>	Pump Stg Tot <i>(bbl)</i>	Comments
Event	1	Call Out	6/12/2018	14:30:00	USER					REQUESTED ON LOCATION @ 21:30
Event	2	Pre-Convoy Safety Meeting	6/12/2018	17:00:00	USER					ALL HES PRESENT
Event	3	Crew Leave Yard	6/12/2018	17:05:00	USER					1 HT 400 PUMP TRUCK E8, 1 SUPERFLUSH TRANSPORT, 1 660 BULK TRUCK, 1 450 SERVICE PICKUP
Event	4	Arrive At Loc	6/12/2018	19:30:00	USER					RIG RUNNING CASING UPON HES ARRIVAL
Event	5	Assessment Of Location Safety Meeting	6/12/2018	19:45:00	USER					MET WITH COMP REP, AND WENT OVER NUMBERS AND JOB PROCEDURE. WALKED AROUND LOCATION AND COLLECTED WATER SAMPLE (PH- 7, CHLORIDES- 500, TEMP- 60F). COMP REP WAS OFFERED SDS FOR ALL CHEMICLES USED BY HES.
Event	6	Pre-Rig Up Safety Meeting	6/12/2018	19:50:00	USER					ALL HES PRESENT
Event	7	Rig-Up Equipment	6/12/2018	20:00:00	USER					HES RIGGED UP EQUIPMENT WITHOUT ENTERING RED ZONE.
Event	8	Pre-Job Safety Meeting	6/12/2018	22:00:00	USER					ALL HES EMPLOYEES AND RIG CREW PRESENT, RIG CIRCULATED @ 8.5 BPM WITH 40PSI
Event	9	Start Job	6/12/2018	22:13:31	COM6					TD 2585', TP 2575', CSG 9 5/8" J-55 36#, SJ 45.74', OH 14 3/4", MUD 9 PPG
Event	10	Prime Lines	6/12/2018	22:13:55	COM6	8.33	2	40	2	8.33 PPG FRESH WATER

Event	11	Test Lines	6/12/2018	22:17:27	COM6			3250		ALL LINES HELD PRESSURE AT 3250 PSI
Event	12	Pump H2O Spacer	6/12/2018	22:22:42	COM6	8.33	4	100	20	FRESH WATER
Event	13	Super Flush	6/12/2018	22:33:09	COM6	10	4	310	10	10BBLS SUPER FLUSH
Event	14	Pump H2O Spacer	6/12/2018	22:35:31	COM6	8.33	4	80	5	FRESH WATER
Event	15	Cal Chlor	6/12/2018	22:36:50	COM6	8.4	4	250	10	10BBLS CALCIUM CHL. WATER
Event	16	Pump H2O Spacer	6/12/2018	22:39:22	COM6	8.33	4	40	5	FRESH WATER
Event	17	Super Flush	6/12/2018	22:40:42	COM6	10	4	300	10	10BBLS SUPER FLUSH
Event	18	Pump H2O Spacer	6/12/2018	22:43:41	COM6	8.33	4	40	5	FRESH WATER
Event	19	Cal Chlor	6/12/2018	22:45:02	COM6	8.4	4	200	10	10BBLS CALCIUM CHL. WATER
Event	20	Pump H2O Spacer	6/12/2018	22:47:36	COM6	8.33	4	40	10	FRESH WATER
Event	21	Pump Lead Cement	6/12/2018	22:50:34	COM6	12.3	8	315	428.5	1015 SKS VARICEM CMT 12.3 PPG, 2.37 FT3/SK, 13.74 GAL/SK
Event	22	Check weight	6/12/2018	22:52:00	COM6					WEIGHT VERIFIED VIA PRISSEREIZED MUD SCALES
Event	23	Slow Rate	6/12/2018	23:44:32	USER					SLOWED TO END LEAD SILO
Event	24	Pump Tail Cement	6/12/2018	23:52:06	COM6	12.8	8	315	110	292 SKS VARICEM CMT 12.8 PPG, 2.11 FT3/SK, 11.75 GAL/SK
Event	25	Check weight	6/12/2018	23:54:23	COM6					WEIGHT VERIFIED VIA PRISSEREIZED MUD SCALES
Event	26	Slow Rate	6/13/2018	00:02:44	USER					SLOWED TO END CEMENT
Event	27	Shutdown	6/13/2018	00:10:31	USER					END OF CEMENT, WASH UP ON TOP OF PLUG
Event	28	Drop Top Plug	6/13/2018	00:13:07	COM6					VERIFIED BY FLAG INDICATOR
Event	29	Pump Displacement	6/13/2018	00:13:10	COM6	8.33	8	390	195.5	FRESH WATER
Event	30	Slow Rate	6/13/2018	00:40:33	USER	8.33	2	160	185.5	SLOW RATE TO 2 BPM TO BUMP PLUG
Event	31	Bump Plug	6/13/2018	00:45:02	COM6	8.33	2	160	195.5	LAND PLUG AT 160 PSI, BROUGHT UP TO 1500 PSI AND HELD FOR 10 MINS FOR CASING TEST
Event	32	Check Floats	6/13/2018	00:55:58	USER					FLOATS HELD, 1.5 BBL BACK TO TRUCK

Event	33	Clean Lines	6/13/2018	01:18:49	COM6					PUMPED 12BBLS OF SUGAR WATER THROUGH PARASITE LINE
Event	34	End Job	6/13/2018	01:26:01	COM6					NO RETURNS THROUGHOUT JOB .USED 20# OF SUGAR. NO CEMENT TO SURFACE.
Event	35	Top Out	6/13/2018	04:59:00	COM6					101 SKS TYPE I-II CMT 15.6 PPG, 1.19 FT3/SK, 5.24 GAL/SK.
Event	36	Pump Cement	6/13/2018	04:59:33	COM6	15.6	2	150	21.4	101 SKS TYPE I-II CMT 15.6 PPG, 1.19 FT3/SK, 5.24 GAL/SK.
Event	37	Check weight	6/13/2018	05:00:00	COM6					WEIGHT VERIFIED VIA PRISSEREIZED MUD SCALES
Event	38	End Job	6/13/2018	05:13:19	USER					PUMPED 21.4BBLS OF TOP OUT WITH 10BBLS OF SUPER FLUSH . CEMENT TO SURFACE.
Event	39	Post-Job Safety Meeting (Pre Rig-Down)	6/13/2018	05:14:00	USER					ALL HES PRESENT
Event	40	Rig-Down Equipment	6/13/2018	05:20:00	USER					ALL HES PRESENT
Event	41	Pre-Convoy Safety Meeting	6/13/2018	06:30:00	USER					ALL HES PRESENT
Event	42	Crew Leave Location	6/13/2018	06:45:00	USER					THANK YOU FOR CHOOSING HALLIBURTON CEMENT, SHAWN BLOSSOM AND CREW

2.0 Attachments

2.1 CHART WITH EVENTS.png

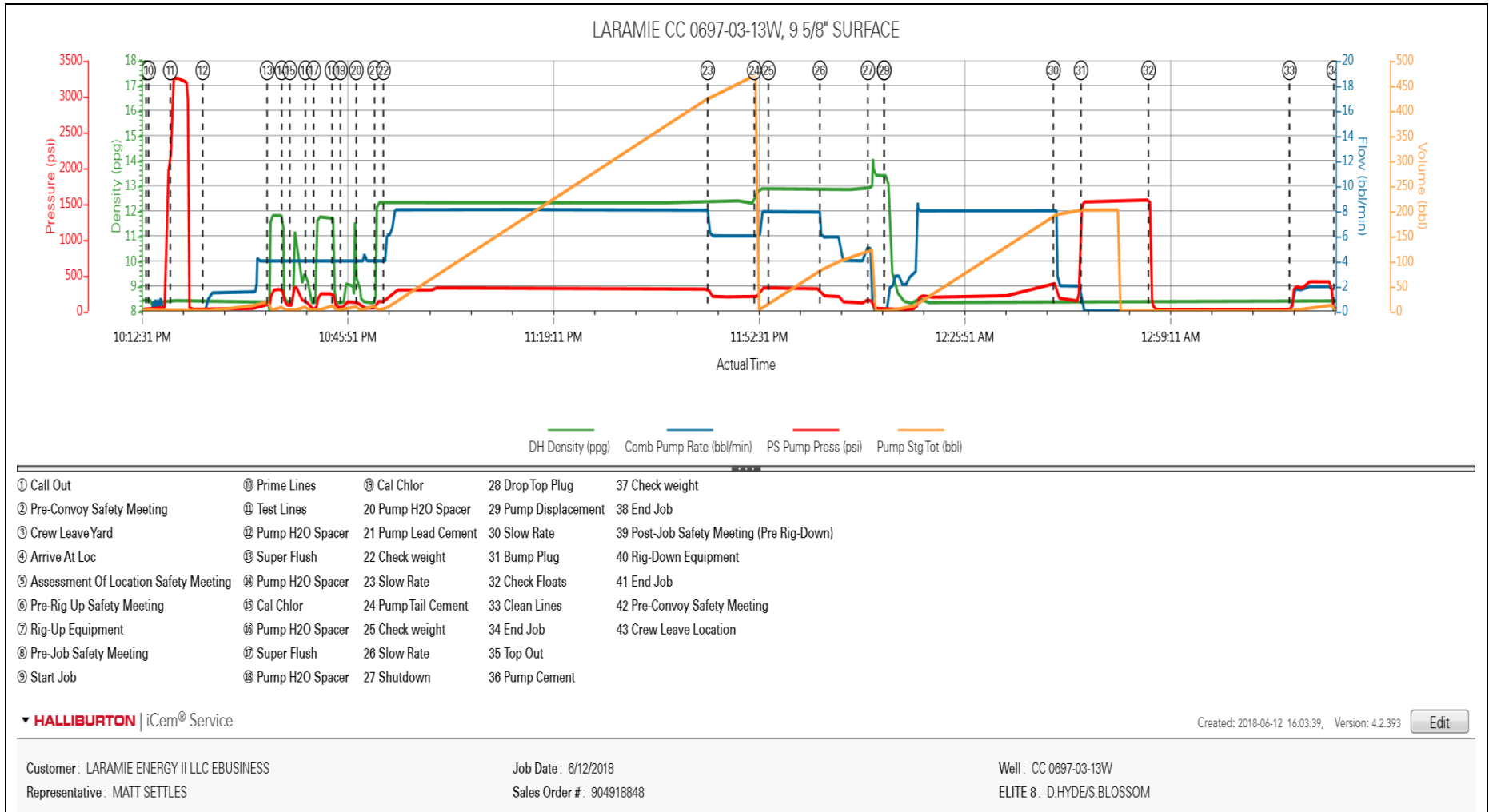

2.2 CHART WITH OUT EVENTS.png

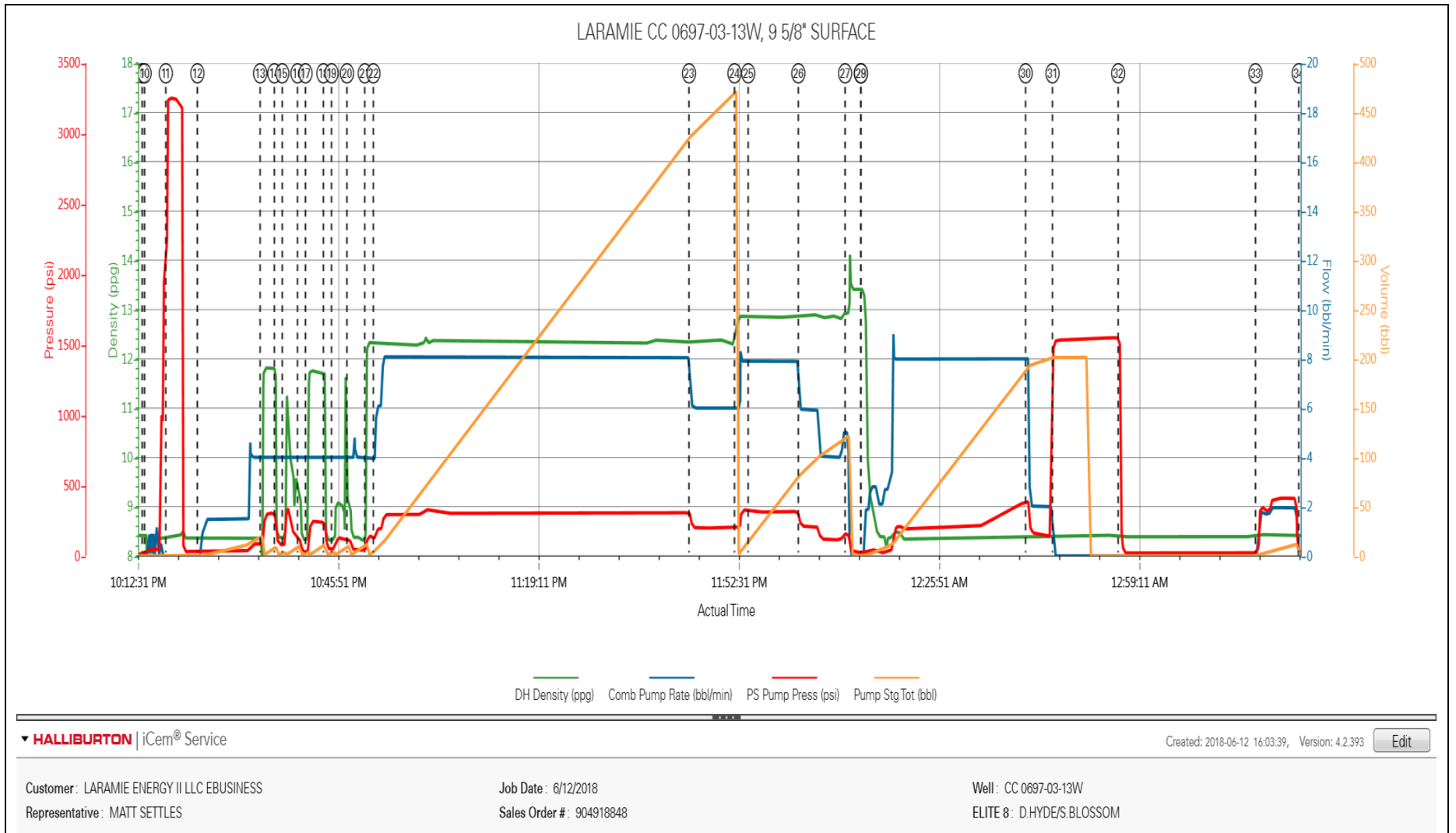

HALLIBURTON

iCem[®] Service

Laramie Energy LLC-EBUS

United States of America, COLORADO

For: Aaron Duncan

Date: Sunday, June 17, 2018

Cascade Creek 0697-03-13W Production PJR

API# 05-045-23794-00

Sincerely,

Grand Junction Cement Engineering

2.0 Real-Time Job Summary

2.1 Job Event Log

Type	Seq. No.	Graph Label	Date	Time	Source	Comb Pump Rate (bbl/min)	DH Density (ppg)	PS Pump Press (psi)	Pump Stg Tot (bbl)	Comments
Event	1	Call Out	6/16/2018	21:00:00	USER					REQUESTED ON LOCATION 6/17/18 @ 03:30
Event	2	Depart Yard Safety Meeting	6/16/2018	23:25:00	USER					JSA COMPLETED
Event	3	Crew Leave Shop	6/16/2018	23:30:00	USER					
Event	4	Arrive At Loc	6/17/2018	02:00:00	USER					RIG RUNNING CASING
Event	5	Assessment Of Location Safety Meeting	6/17/2018	02:05:00	USER					JSA COMPLETED
Event	6	Pre-Rig Up Safety Meeting	6/17/2018	02:15:00	USER					JSA COMPLETED
Event	7	Rig-Up Equipment	6/17/2018	02:20:00	USER					
Event	8	Pre-Job Safety Meeting	6/17/2018	04:45:00	USER					JSA COMPLETED
Event	9	Start Job	6/17/2018	05:12:44	COM4					4 1/2"-11.6# CASING IN 8 3/4" OH, TD 9739', TP 9729', ST 84.7', MUD 9.4 PPG, WATER TEMP 60, PH 7, CHLORIDES 0
Event	10	Test Lines	6/17/2018	05:16:54	COM4			5000.00		TEST LINES TO 5000 PSI
Event	11	Pump Spacer 1	6/17/2018	05:21:47	COM4	4.00	8.40	90.00	40.00	40 BBL MUDDLUSH
Event	12	Pump Spacer 2	6/17/2018	05:32:36	COM4	4.00	10.00	150.00	20.00	20 BBL SUPERFLUSH

Event	13	Pump Spacer 1	6/17/2018	05:37:43	COM4	2.00	8.33	32.00	10.00	10 BBL FRESH WATER
Event	14	Drop Bottom Plug	6/17/2018	05:40:00	USER					PLUG AWAY
Event	15	Pump Lead Cement	6/17/2018	05:43:07	COM4	8.00	12.50	475.00	400.80	400.8 BBL LEAD CEMENT, 1160 SKS @ 12.5 PPG / 1.94 YLD / 9.59 GAL/SK
Event	16	Pump Tail Cement	6/17/2018	06:44:40	COM4	8.00	13.00	575.00	185.10	185.1 BBLS TAIL CEMENT, 502 SKS @ 13.0 PPG / 2.07 YLD / 9.42 GAL/SK
Event	17	Shutdown	6/17/2018	07:12:23	COM4					
Event	18	Drop Top Plug	6/17/2018	07:15:39	COM4					PLUG AWAY
Event	19	Pump Displacement	6/17/2018	07:18:35	COM4	10.00	8.40	1860.00	149.50	149.5 BBLS H2O DISPLACEMENT WITH 5 GAL CLA WEB, 1 GAL MMCR AND 5 GAL BIOCIDES FROM CUSTOMER
Event	20	Slow Rate	6/17/2018	07:37:49	COM4	4.00	8.40	1600.00	139.00	SLOW RATE AT 139 BBLS AWAY TO 4/MIN, 1860 PSI TO 1600 PSI
Event	21	Bump Plug	6/17/2018	07:40:40	COM4	4.00	8.40	1800.00	149.50	PLUG BUMPED AT CALCULATED, FINAL CIRCULATING PRESSURE 1800 PSI BROUGHT TO 3000 PSI FOR 10 MINUTE CASING TEST
Event	22	Check Floats	6/17/2018	07:51:05	COM4					FLOATS HELD, 2 BBL BACK TO PUMP
Event	23	Pump Cement	6/17/2018	08:24:14	USER	1.50	15.60	75.00	7.40	7.4 BBLS TOP OUT CEMENT DOWN PARASITE LINE, 35 SKS @ 15.6 PPG / 1.19 YLD / 5.24 GAL/SK
Event	24	End Job	6/17/2018	08:37:16	COM4					PIPE LEFT STATIC, GOOD RETURNS UNTIL DISPLACEMENT, WHILE CLEANING LINES 10 BBLS SPACER CAME TO SURFACE AND CUSTOMER SHUT OFF AIR, 40# SUGAR USED, NO ADD HOURS CHARGED
Event	25	Pre-Rig Down Safety Meeting	6/17/2018	09:00:00	USER					JSA COMPLETED

Event	26	Rig-Down Equipment	6/17/2018	09:05:00	USER	
Event	27	Pre-Convoy Safety Meeting	6/17/2018	09:25:00	USER	JSA COMPLETED
Event	28	Crew Leave Location	6/17/2018	09:30:00	USER	THANK YOU FOR CHOOSING HALLIBURTON CEMENTING OF GRAND JUNCTION, CO - RYAN MARTIN AND CREW

LARAMIE - CASCADE CREEK 697-03-13W - 4 1/2" PRODUCTION CASING

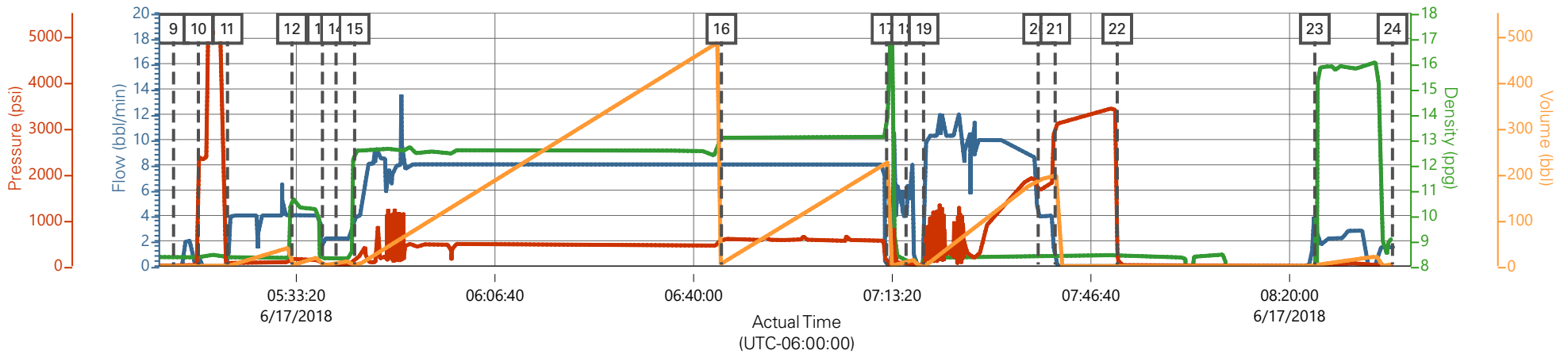

Comb Pump Rate (bbl/min) 1.5 DH Density (ppg) 9.01 PS Pump Press (psi) 1 Pump Stg Tot (bbl) 3.8

Description	Actual Time (UTC-06:00:00)	Comb Pump Rate (bbl/min)	DH Density (ppg)	PS Pump Press (psi)	Pump Stg Tot (bbl)
9 Start Job	05:12:44	0.00	8.32	0.00	0.00
10 Test Lines	05:16:54	0.00	8.33	18.00	2.70
11 Pump Spacer 1	05:21:47	0.00	8.33	24.00	0.00
12 Pump Spacer 2	05:32:36	4.00	10.77	151.00	1.60
13 Pump Spacer 1	05:37:43	2.10	8.30	32.00	1.10
14 Drop Bottom Plug	05:40:00	2.20	8.30	27.00	6.00
15 Pump Lead Cement	05:43:07	3.70	12.50	146.00	1.90
16 Pump Tail Cement	06:44:40	8.10	13.09	576.00	5.40
17 Shutdown	07:12:23	0.00	13.44	55.00	225.40
18 Drop Top Plug	07:15:39	3.90	8.11	24.00	10.20
19 Pump Displacement	07:18:35	0.00	8.32	9.00	0.00
20 Slow Rate	07:37:49	3.80	8.40	1621.00	186.70
21 Bump Plug	07:40:40	0.00	8.43	3090.00	197.10
22 Check Floats	07:51:05	0.00	8.41	413.00	0.00
23 Pump Cement	08:24:14	1.50	7.86	8.00	1.10
24 End Job	08:37:16	1.50	9.01	0.00	3.47

LARAMIE - CASCADE CREEK 697-03-13W - 4 1/2" PRODUCTION CASING

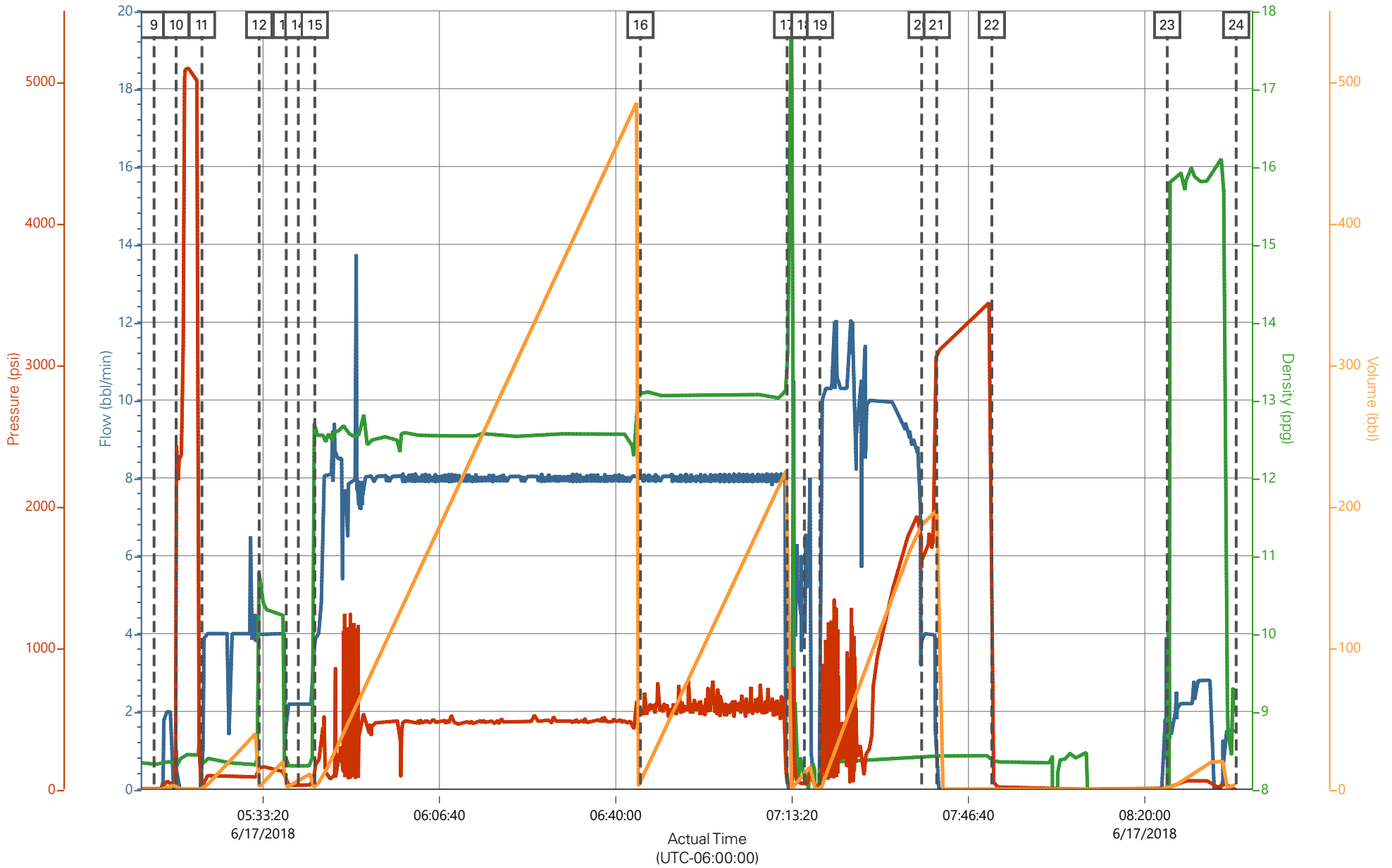

— Comb Pump Rate (bbl/min) 1.5
 — DH Density (ppg) 9.01
 — PS Pump Press (psi) 1
 — Pump Stg Tot (bbl) 3.8

Job Information

Request/Slurry	2480954/1	Rig Name		Date	12/JUN/2018
Submitted By	Lukas Van Zyl	Job Type	Production Casing	Bulk Plant	Grand Junction
Customer	Laramie Energy	Location	Garfield	Well	CC 0697-03-13W

Well Information

Casing/Liner Size	4.5 in	Depth MD	9772 ft	BHST	117°C / 242°F
Hole Size	8.75 in	Depth TVD	9525 ft	BHCT	78°C / 172°F
Pressure	5968 psi				

Drilling Fluid Information

Mud Supplier Name		Mud Trade Name		Density	
--------------------------	--	-----------------------	--	----------------	--

Cement Information - Lead Design

<u>Conc</u>	<u>UOM</u>	<u>Cement/Additive</u>	<u>Sample Type</u>	<u>Sample Date</u>	<u>Lot No.</u>	Cement Properties		
		NeoCem GJ2 Lead				Slurry Density	12.5	lbm/gal
						Slurry Yield	1.946	ft3/sack
						Water Requirement	9.615	gal/sack
						Total Mix Fluid	9.615	gal/sack
						Water Source	Fresh Water	
						Water Chloride		

This report is the property of Halliburton Energy Services and neither it nor any part thereof, nor a copy thereof, is to be published or disclosed without first securing the expressed written approval of Halliburton. It may however be used in the course of regular business operations by any person or concern receiving such report from Halliburton. This report is for information purposes only and the content is limited to the sample described. Halliburton makes no warranties, expressed or implied, as to the accuracy of the contents or results. Any user of this report agrees Halliburton shall not be liable for any loss or damage regardless of cause, including any act or omission of Halliburton, resulting from the use hereof.

Thickening Time - ON-OFF-ON

14/JUN/2018

Test Temp (degF)	Pressure (psi)	Reached in (min)	30 Bc (hh:min)	50 Bc (hh:min)	70 Bc (hh:min)	100 Bc (hh:min)	Start Bc	Stirring before stop (mins)	Static Period (min)	Peak reading (BC)
172	5968	48	4:45	5:24	5:32	5:40	9	58	15	22

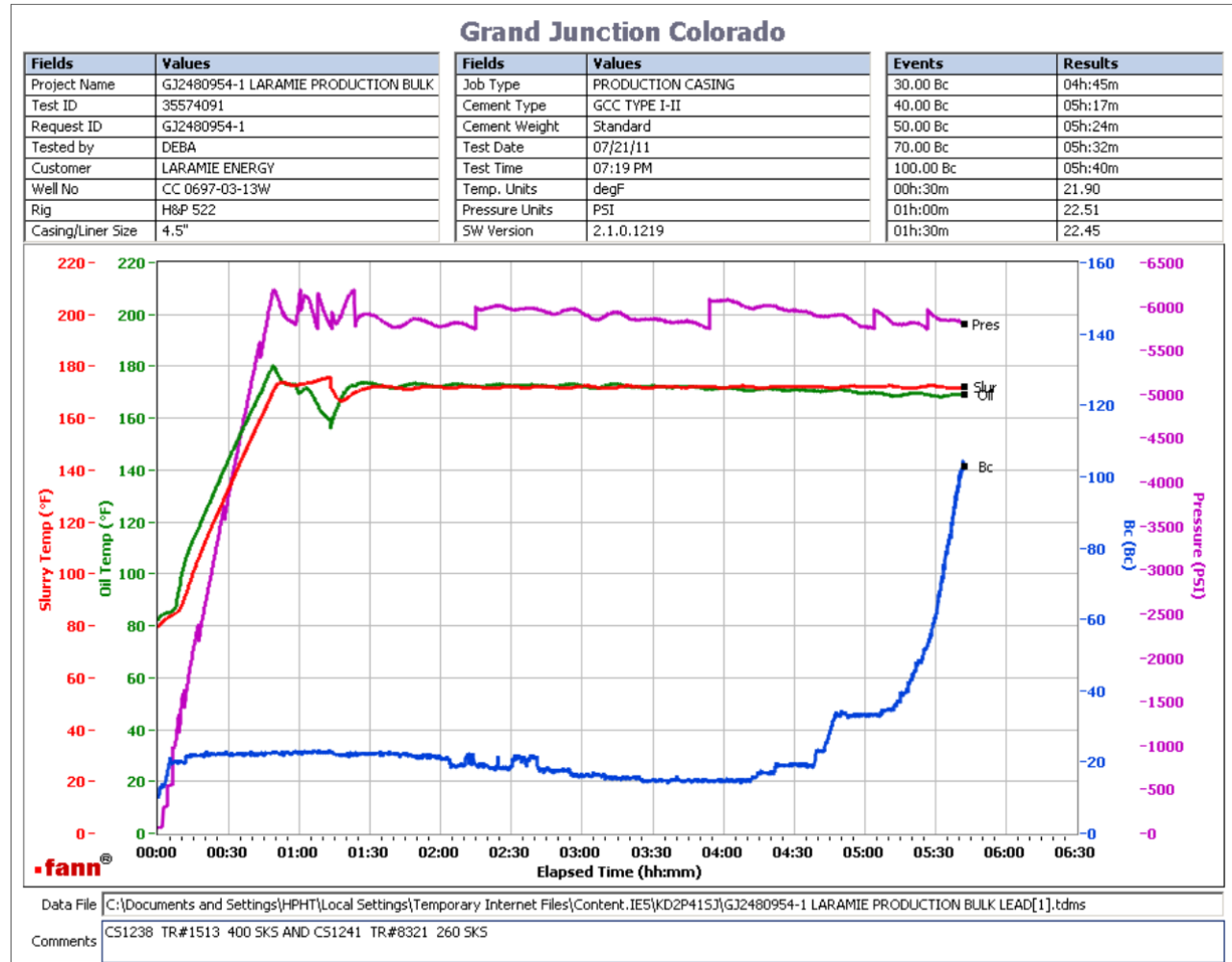

Deflection: 22 – 22

This report is the property of Halliburton Energy Services and neither it nor any part thereof, nor a copy thereof, is to be published or disclosed without first securing the expressed written approval of Halliburton. It may however be used in the course of regular business operations by any person or concern receiving such report from Halliburton. This report is for information purposes only and the content is limited to the sample described. Halliburton makes no warranties, expressed or implied, as to the accuracy of the contents or results. Any user of this report agrees Halliburton shall not be liable for any loss or damage regardless of cause, including any act or omission of Halliburton, resulting from the use hereof.

Operation Test Results Request ID 2480954/2

Thickening Time - ON-OFF-ON

14/JUN/2018

Test Temp (degF)	Pressure (psi)	Reached in (min)	30 Bc (hh:min)	50 Bc (hh:min)	70 Bc (hh:min)	100 Bc (hh:min)	Start Bc	Stirring before stop (mins)	Static Period (min)	Peak reading (BC)
172	5968	48	4:59	5:24	5:25	5:37	7	58	15	10

Grand Junction, Colorado

Fields	Values	Fields	Values	Events	Results
Project Name	GJ2480954-2 LARAMIE PRODUCTION BULK	Job Type	PRODUCTION CASING	30.00 Bc	04h:59m
Test ID	35577812	Cement Type	GCC TYPE I-II	40.00 Bc	05h:14m
Request ID	GJ2480954-2	Cement Weight	Standard	50.00 Bc	05h:24m
Tested by	DEBA	Test Date	06/13/18	70.00 Bc	05h:25m
Customer	LARAMIE PRODUCTION	Test Time	07:02 PM	100.00 Bc	05h:37m
Well No	CC 0697-03-13W	Temp. Units	degF	00h:30m	6.33
Rig	H&P 522	Pressure Units	PSI	01h:00m	4.59
Casing/Liner Size	4.5"	SW Version	2.1.0.507	01h:30m	6.65

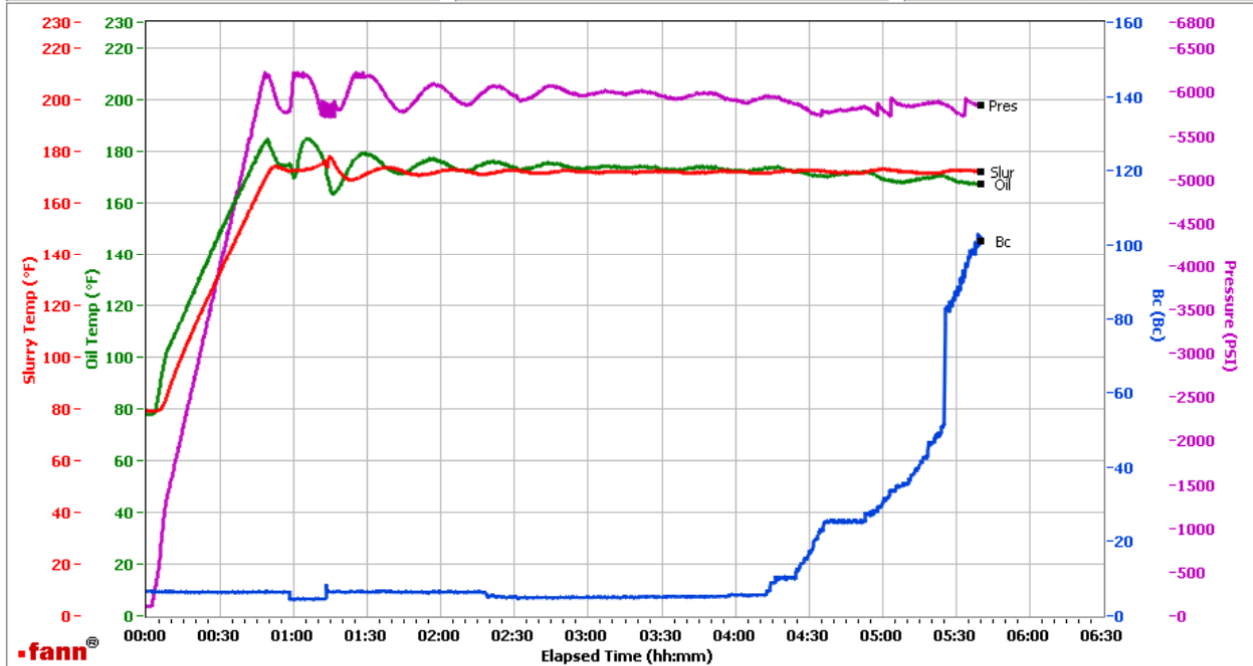

Data File C:\Documents and Settings\M290\Local Settings\Temporary Internet Files\Content.IE5\K9Y20P2R\GJ2480954-1 LARAMIE PRODUCTION BULK LEAD[1].tdms

Comments CS1240 TR#8476 400 SKS AND CS1242 TR#7428 100 SKS

Total SKS = 1160
 CS1240 TR# 8476 400 SKS
 CS1242 TR# 7428 100 SKS
 Deflection: 8 -10

This report is the property of Halliburton Energy Services and neither it nor any part thereof, nor a copy thereof, is to be published or disclosed without first securing the expressed written approval of Halliburton. It may however be used in the course of regular business operations by any person or concern receiving such report from Halliburton. This report is for information purposes only and the content is limited to the sample described. Halliburton makes no warranties, expressed or implied, as to the accuracy of the contents or results. Any user of this report agrees Halliburton shall not be liable for any loss or damage regardless of cause, including any act or omission of Halliburton, resulting from the use hereof.

Job Information

Request/Slurry	2480955/1	Rig Name		Date	12/JUN/2018
Submitted By	Lukas Van Zyl	Job Type	Production Casing	Bulk Plant	Grand Junction
Customer	Laramie Energy	Location	Garfield	Well	CC 0697-03-13W

Well Information

Casing/Liner Size	4.5 in	Depth MD	9772 ft	BHST	117°C / 242°F
Hole Size	8.75 in	Depth TVD	9525 ft	BHCT	78°C / 172°F
Pressure	5968 psi				

Drilling Fluid Information

Mud Supplier Name		Mud Trade Name		Density	
--------------------------	--	-----------------------	--	----------------	--

Cement Information - Tail Design 

<u>Conc</u>	<u>UOM</u>	<u>Cement/Additive</u>	<u>Sample Type</u>	<u>Sample Date</u>	<u>Lot No.</u>	Cement Properties		
		NeoCem HT Tail				Slurry Density	13	lbm/gal
						Slurry Yield	2.069	ft3/sack
						Water Requirement	9.417	gal/sack
						Total Mix Fluid	9.417	gal/sack
						Water Source	Fresh Water	
						Water Chloride		

This report is the property of Halliburton Energy Services and neither it nor any part thereof, nor a copy thereof, is to be published or disclosed without first securing the expressed written approval of Halliburton. It may however be used in the course of regular business operations by any person or concern receiving such report from Halliburton. This report is for information purposes only and the content is limited to the sample described. Halliburton makes no warranties, expressed or implied, as to the accuracy of the contents or results. Any user of this report agrees Halliburton shall not be liable for any loss or damage regardless of cause, including any act or omission of Halliburton, resulting from the use hereof.

Thickening Time - ON-OFF-ON

14/JUN/2018

Test Temp (degF)	Pressure (psi)	Reached in (min)	30 Bc (hh:min)	50 Bc (hh:min)	70 Bc (hh:min)	100 Bc (hh:min)	Start Bc	Stirring before stop (mins)	Static Period (min)
172	5968	48	2:17	2:17	2:20	2:30	10	58	15

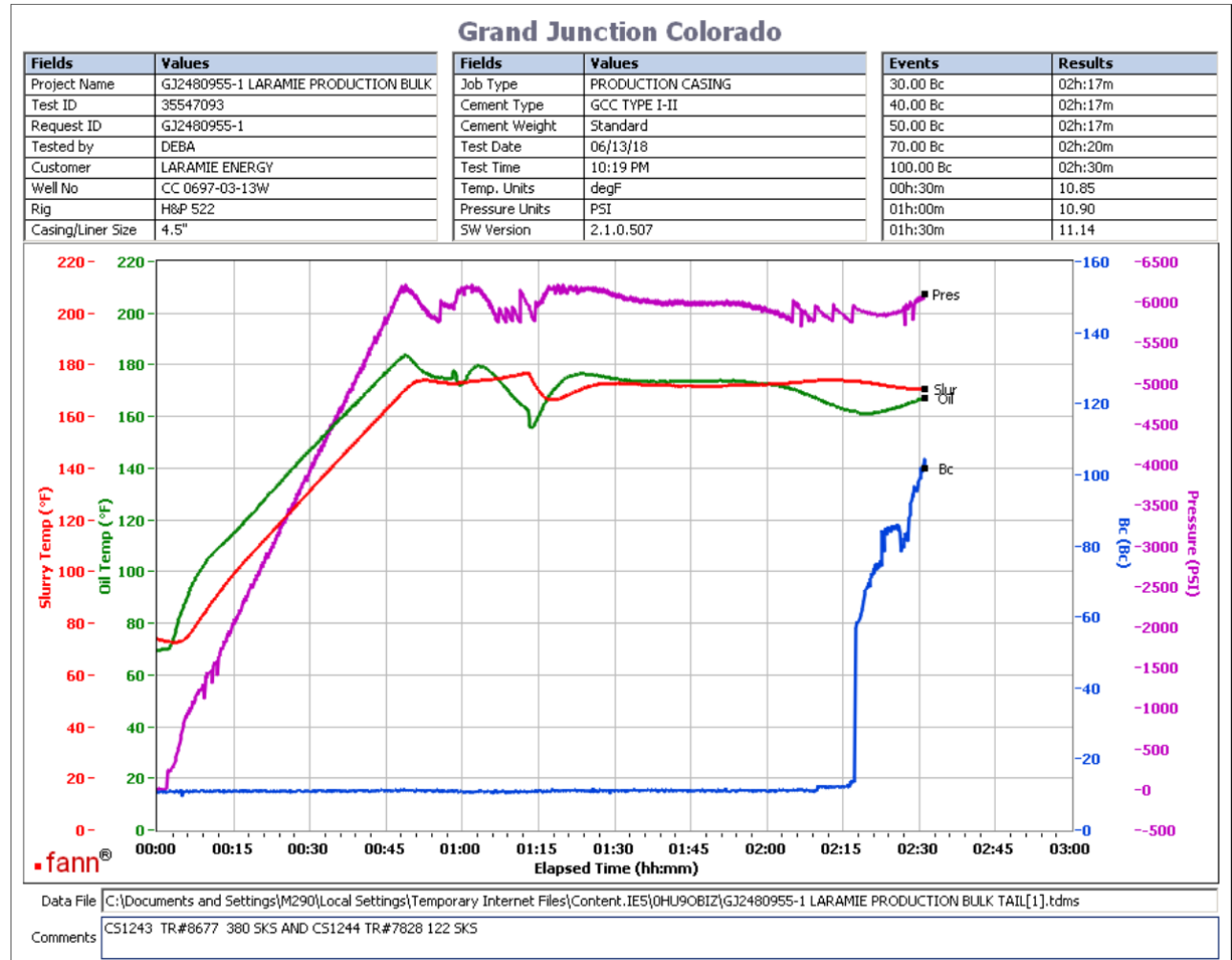

Total SKS = 502
 CS1243 TR#8677 380 SKS
 CS1244 TR#7428 122 sks
 Deflection: 10 - 10

This report is the property of Halliburton Energy Services and neither it nor any part thereof, nor a copy thereof, is to be published or disclosed without first securing the expressed written approval of Halliburton. It may however be used in the course of regular business operations by any person or concern receiving such report from Halliburton. This report is for information purposes only and the content is limited to the sample described. Halliburton makes no warranties, expressed or implied, as to the accuracy of the contents or results. Any user of this report agrees Halliburton shall not be liable for any loss or damage regardless of cause, including any act or omission of Halliburton, resulting from the use hereof.