

# HALLIBURTON

iCem<sup>®</sup> Service

## **LARAMIE ENERGY II LLC**

**For: Laramie**

Date: Tuesday, May 29, 2018

**Cascade Creek 0697-03-12E Surface PJR**

Job Date: Tuesday, May 29, 2018

Sincerely,

**Grand Junction Cement Engineering**

## 1.0 Real-Time Job Summary

## 1.1 Job Event Log

Type	Seq. No.	Graph Label	Date	Time	Source	PS Pump Press (psi)	DH Density (ppg)	Comb Pump Rate (bbl/min)	Pump Stg Tot (bbl)	Comments
Event	1	Call Out	5/28/2018	17:00:00	USER					REQUESTED ON LOCATION @ 0400
Event	2	Pre-Convoy Safety Meeting	5/28/2018	18:30:00	USER					ALL HES PRESENT
Event	3	Crew Leave Yard	5/28/2018	18:45:00	USER					1 F550, 1 PUMP TRUCK & 1 660 BULK TURCK
Event	4	Arrive at Location from Service Center	5/28/2018	20:30:00	USER					RIG RUNNING CASING
Event	5	Assessment Of Location Safety Meeting	5/28/2018	20:45:00	USER					MET WITH COMP REP AND WENT OVER NUMBERS AND JOB PROCEDURE. WALKED AROUND LOCATION AND COLLECTED WATER SAMPLE (PH- 7, CHLORIDES- 0, TEMP- 71F). COMP REP WAS OFFERED SDS FOR ALL CHEMICLES USED BY HES.
Event	6	Pre-Rig Up Safety Meeting	5/28/2018	21:00:00	USER					ALL HES PRESENT
Event	7	Rig-Up Completed	5/28/2018	22:00:00	USER					HES RIGGED UP EQUIPMENT WITHOUT ENTERING RED ZONE.
Event	8	Prime Pumps	5/28/2018	22:27:31	COM6					8.33 PPG FRESH WATER
Event	9	Pre-Job Safety Meeting	5/28/2018	23:30:00	USER					ALL HES AND RIG CREW PRESENT
Event	10	Start Job	5/28/2018	23:48:00	COM6					TD 2566', TP 2556', SJ 86.8" OH 14.75", CSG 9.625" 36#, MUD 8.4 PPG. RIG CLEARED

CASING CAPACITY (250 BBL) AND TURNED OVER TO HES.										
Event	11	Prime Pumps	5/28/2018	23:49:05	USER	25.00	8.33	0.90	5.00	8.33 PPG FRESH WATER
Event	12	Test Lines	5/28/2018	23:53:49	COM6	3545.00	8.33	0.50	0.50	ALL LINES HELD PRESSURE AT 3545 PSI
Event	13	Pump Scavenger Cement	5/29/2018	00:00:53	COM6	273.00	11.00	8.00	130.00	SCAVENGER CEMENT 306 SKS (130 BBLS), 11 PPG, 2.38 FT3/SK, 12.38 GAL/SK
Event	14	Pump Spacer 1	5/29/2018	00:24:39	COM6	290.00	8.33	4.10	10.00	8.33 PPG FRESH WATER (10 BBL)
Event	15	Pump Spacer 2	5/29/2018	00:30:32	COM6	330.00	11.00	3.90	10.00	11 PPG SUPER FLUSH 100 (10 BBL)
Event	16	Pump Spacer 1	5/29/2018	00:33:08	COM6	290.00	8.33	3.90	5.00	8.33 PPG FRESH WATER (5 BBL)
Event	17	Pump Spacer 2	5/29/2018	00:34:45	COM6	300.00	9.40	3.90	10.00	9.4 PPG CALCIUM CHLORIDE WATER (10 BBL)
Event	18	Pump Spacer 1	5/29/2018	00:37:42	COM6	300.00	8.33	3.90	5.00	8.33 PPG FRESH WATER (5 BBL)
Event	19	Pump Spacer 2	5/29/2018	00:39:18	COM6	330.00	11.00	3.90	10.00	11 PPG SUPER FLUSH 100 (10 BBL)
Event	20	Pump Spacer 1	5/29/2018	00:42:09	COM6	190.00	8.33	3.90	5.00	8.33 PPG FRESH WATER (5 BBL)
Event	21	Pump Spacer 2	5/29/2018	00:43:46	COM6	300.00	9.40	3.90	10.00	9.4 PPG CALCIUM CHLORIDE WATER (10 BBL)
Event	22	Pump Spacer 1	5/29/2018	00:47:10	COM6	300.00	8.33	2.00	10.00	8.33 PPG FRESH WATER (10 BBL)
Event	23	Pump Lead Cement	5/29/2018	00:51:38	COM6	375.00	12.30	8.00	428.00	VARICEM CEMENT 1015 SKS (428 BBLS), 12.3 PPG, 2.38 FT3/SK, 13.74 GAL/SK
Event	24	Pump Tail Cement	5/29/2018	01:52:27	COM6	353.00	12.80	8.00	110.00	VARICEM CEMENT 292 SKS (110 BBLS), 12.8 PPG, 2.11 FT3/SK, 11.75 GAL/SK.

Event	25	Shutdown	5/29/2018	02:07:42	USER					END OF CMT
Event	26	Drop Top Plug	5/29/2018	02:12:23	USER					PLUG WENT, VERIFIED BY CO REP
Event	27	Pump Displacement	5/29/2018	02:12:56	COM6	542.00	8.33	10.00	187.00	8.34 PPG FRESH WATER (197 BBLs)
Event	28	Slow Rate	5/29/2018	02:37:25	USER	185.00	8.33	2.00	10.00	SLOW RATE TO 2 BPM PER CO REP TO LAND PLUG
Event	29	Bump Plug	5/29/2018	02:38:32	USER	1649.00	8.33	2.00	197.00	LAND PLUG AT 200 PSI, BROUGHT UP TO 1600 PSI FOR A 10 MIN CSG TEST.
Event	30	Check Floats	5/29/2018	02:49:09	USER	1665.00	8.33	0.00	197.00	FLOATS HELD, 1 BBL BACK TO TRUCK
Event	31	Other	5/29/2018	02:57:34	COM6	400.00	8.33	2.50	12.00	CLEAR PARASITE STRING, 8.34 SUGAR WATER (12 BBL)
Event	32	Pump Spacer 1	5/29/2018	06:46:25	USER	0.00	11.00	0.00	10.00	11 PPG SUPER FLUSH 100 (10 BBL), TRICKLED DOWN THE BACKSIDE, 7 BBLs GONE WHEN CREW BEGAN PUMPING CEMENT.
Event	33	Pump Spacer 2	5/29/2018	06:54:54	COM6	123.00	8.33	2.00	3.00	8.33 PPG FRESH WATER (3 BBL)
Event	34	Pump Top Out Cement	5/29/2018	06:56:46	COM6	105.00	15.60	2.50	33.00	TYPE I/II CEMENT 155 SKS (33 BBLs), 15.6 PPG, 1.19 FT3/SK, 5.24 GAL/SK. APPROX. 3 BBL OF SUPER FLUSH TRICKLED DOWN THE BACKSIDE WHILE PUMPING CEMENT. SUPERFLUSH WAS SHUT OFF AT 10 BBL AWAY ON CEMENT.
Event	35	End Job	5/29/2018	07:20:49	USER					NO RETURNS DURING THE JOB, PIPE WAS NOT RECIPROCATED, 0 BBL OF SPACER OR CEMENT BACK

TO SURFACE ON PRIMARY  
JOB. 155 SKS OF TOP OUT  
USED, CEMENT DID NOT  
FALL BACK AFTER 1 HOUR.  
CUSTOMER RELEASED  
CREW AT 7:55AM.

Event	36	Clean Lines	5/29/2018	07:23:26	USER	CLEAN LINES
Event	37	Post-Job Safety Meeting (Pre Rig-Down)	5/29/2018	08:00:00	USER	ALL HES PRESENT
Event	38	Rig-Down Completed	5/29/2018	08:40:00	USER	ALL HES PRESENT
Event	39	Pre-Convoy Safety Meeting	5/29/2018	09:00:00	USER	ALL HES PRESENT
Event	40	Crew Leave Location	5/29/2018	09:15:00	USER	THANK YOU FOR CHOOSING HALLIBURTON CEMENT, CHRIS SMITH AND CREW

# LARAMIE - CC 0697-03-12E - 9.625" SURFACE

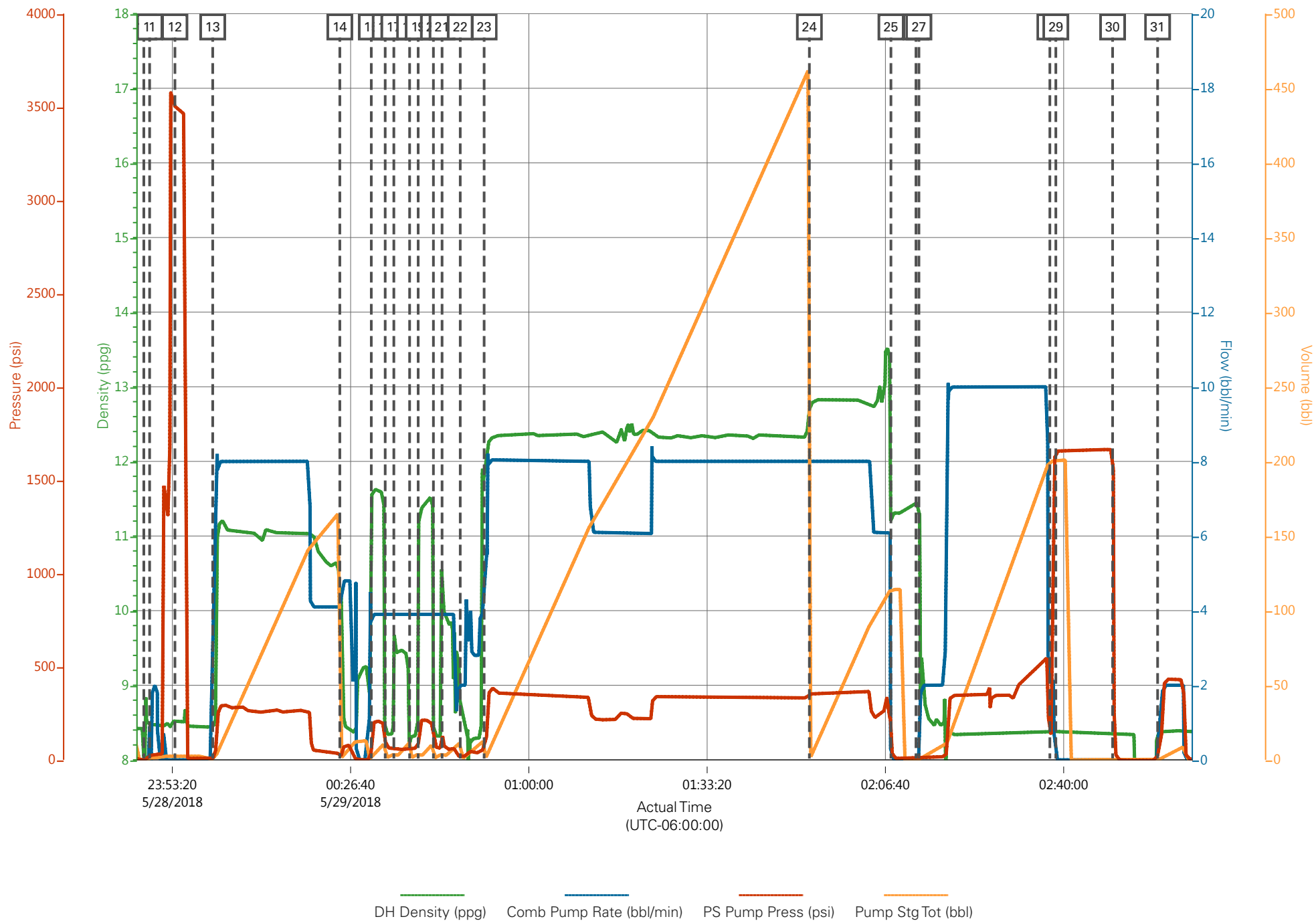

# LARAMIE - CC 0697-03-12E - 9.625" SURFACE (TOP OUT)

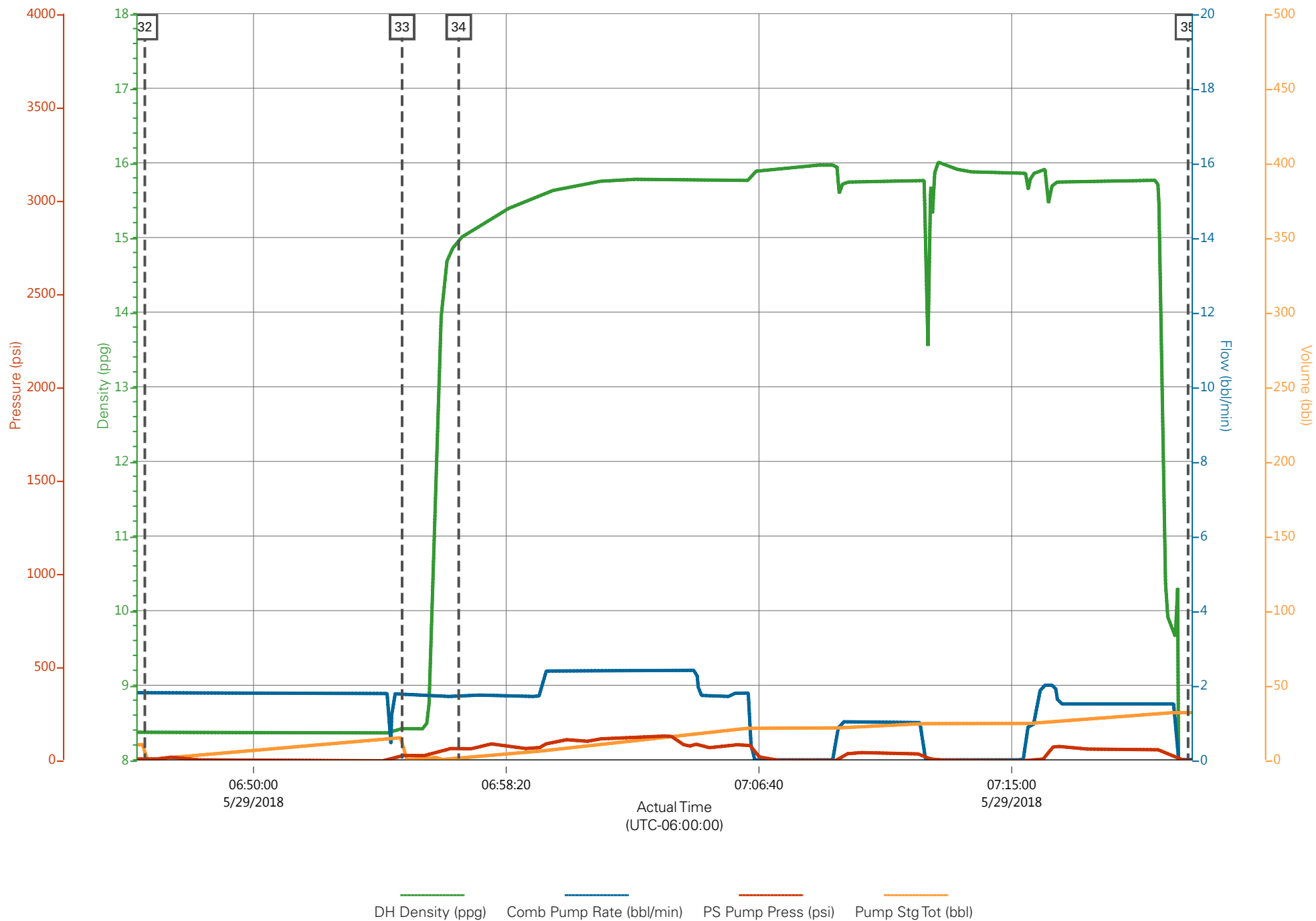

# HALLIBURTON

iCem<sup>®</sup> Service

## **LARAMIE ENERGY II LLC EBUSINESS**

Date: Wednesday, June 06, 2018

### **Cascade Creek 697-03-12E**

API# 05-045-23803-00

Laramie Cascade Creek 0697-03-12E Production

Job Date: Friday, June 01, 2018

Sincerely,

**Grand Junction Cement Engineering**



## 1.0 Real-Time Job Summary

## 1.1 Job Event Log

Type	Seq. No.	Graph Label	Date	Time	Source	DH Density (ppg)	Comb Pump Rate (bbl/min)	PS Pump Press (psi)	Pump Stg Tot (bbl)	Comments
Event	1	Call Out	6/1/2018	10:00:00	USER					REQUESTED ON LOCATION @ 16:00
Event	2	Pre-Convoy Safety Meeting	6/1/2018	12:45:00	USER					ALL HES PRESENT
Event	3	Crew Leave Yard	6/1/2018	13:00:00	USER					1 HT 400 PUMP TRUCK E4, 1 660 BULK TRUCK,1 TRANSPORT, 1 450 SERVICE PICKUP
Event	4	Arrive At Loc	6/1/2018	16:00:00	USER					RIG RUNNING CASING WHEN HES ARRIVED AT LOCATION
Event	5	Assessment Of Location Safety Meeting	6/1/2018	16:05:00	USER					MET WITH COMP REP, AND WENT OVER NUMBERS AND JOB PROCEDURE. WALKED AROUND LOCATION AND COLLECTED WATER SAMPLE (PH- 7.0, CHLORIDES- 500, TEMP- 62F). COMP REP WAS OFFERED SDS FOR ALL CHEMICALS USED BY HES.
Event	6	Pre-Rig Up Safety Meeting	6/1/2018	16:10:00	USER					ALL HES PRESENT
Event	7	Rig-Up Equipment	6/1/2018	16:15:00	USER					HES RIGGED UP 1 HT400 PUMP TRUCK, 1 660 BULK TRUCK, 2 CEMENT SILOS,1 TRANSPORT, 2" DISCHARGE IRON, AND 4" SUCTION HOSE WITHOUT ENTERING RED ZONE.
Event	8	Pre-Job Safety Meeting	6/1/2018	18:00:00	USER					ALL HES EMPLOYEES AND RIG CREW PRESENT, RIG CIRCULATED @ 10 BPM PRIOR TO JOB PRESSURE @ 154 PSI.WITH 2000CFM ON PARASITE STRING

Event	9	Start Job	6/1/2018	18:19:47	COM6					TD 9772', TP 9762' OF 4 ½" 11.6# P110 CSG, SJ 86.49', SURFACE CSG 9 5/8" 36# J55 SET @ 2556', OH 8 3/4", MUD 8.8 PPG
Event	10	Prime Lines	6/1/2018	18:20:28	USER	8.33	2	41	2	FRESH WATER
Event	11	Test Lines	6/1/2018	18:22:05	COM6	8.33		5197		ALL LINES HELD PRESSURE AT 5197 PSI
Event	12	Mud Flush	6/1/2018	18:26:31	COM6	8.4	4	70	40	40 BBLS MUD FLUSH
Event	13	Pump Super Flush	6/1/2018	18:36:39	COM6	10	4	155	20	20BBLS SUPER FLUSH
Event	14	Pump H2O Spacer	6/1/2018	18:42:05	COM6	8.33	4	66	10	10 BBLS FRESH WATER
Event	15	Drop Bottom Plug	6/1/2018	18:43:57	COM6					VERIFIED BY FLAG INDICATOR
Event	16	Pump Lead Cement	6/1/2018	18:45:13	COM6	12.5	8	600	419.1	1213 SKS OF NEOCEM CMT 12.5 PPG, 1.94 FT3/SK, 9.59 GAL/SK.
Event	17	Slow Rate	6/1/2018	19:30:56	USER					SLOWED TO END LEAD SILO
Event	18	Pump Tail Cement	6/1/2018	19:55:50	COM6	13	7	500	191.4	519 SKS NEOCEM CMT 13. PPG, 2.07 FT3/SK, 9.42 GAL/SK.
Event	19	Slow Rate	6/1/2018	20:26:50	USER					SLOWED TO END TAIL SILO
Event	20	Clean Lines	6/1/2018	20:34:05	COM6					END OF CEMENT. CLEAN PUMPS AND LINES TO CELLAR.
Event	21	Drop Top Plug	6/1/2018	20:42:54	COM6					VERIFIED BY FLAG INDICATOR
Event	22	Pump Displacement	6/1/2018	20:43:00	COM6	8.33	8	1500	150	1 GAL MMCR IN FIRST 10 BBLS, 5 GALS CLAY WEB THROUGHT DISPLACEMENT
Event	23	Slow Rate	6/1/2018	21:03:30	USER	8.33	4	1170	140	SLOW RATE TO 4 BPM TO BUMP PLUG
Event	24	Bump Plug	6/1/2018	21:06:47	COM6	8.33	4	1280	150	LANDED PLUG AT 1280 PSI, BROUGHT UP TO 3000 PSI
Event	25	Casing Test	6/1/2018	21:11:26	USER			3000		HELD 3000PSI ON CASING FOR 5 MINS
Event	26	Check Floats	6/1/2018	21:14:37	USER					FLOATS HELD, 1 BBL BACK TO TRUCK
Event	27	Top Out	6/1/2018	22:03:43	USER	15.6	2	73	7.5	35 SKS G CMT 15.6 PPG, 1.19FT3/SK, 5.24 GAL/SK.. PUMPED 7.5BBLS DOWN THE PARASITE STRING
Event	28	End Job	6/1/2018	22:12:11	COM6					RETURNS THROUGHT CEMENT WITH 2000CFM ON PARASITE. LOTS RETUNERS ON DISPLACEMENT AFTER

SHUTTING OFF AIR, 20 BBLS OF SUPER FLUSH SPACER TO SURFACE. 50# OF SUGAR USED.

Event	29	Post-Job Safety Meeting (Pre Rig-Down)	6/1/2018	22:15:00	USER	ALL HES PRESENT
Event	30	Rig-Down Equipment	6/1/2018	22:20:00	USER	ALL HES PRESENT
Event	31	Pre-Convoy Safety Meeting	6/1/2018	23:30:00	USER	ALL HES PRESENT
Event	32	Crew Leave Location	6/1/2018	23:45:00	USER	THANK YOU FOR CHOOSING HALLIBURTON CEMENT, SHAWN BLOSSOM AND CREW

## 2.0 Attachments

---

### 2.1 CHART WITH EVENTS.png

---

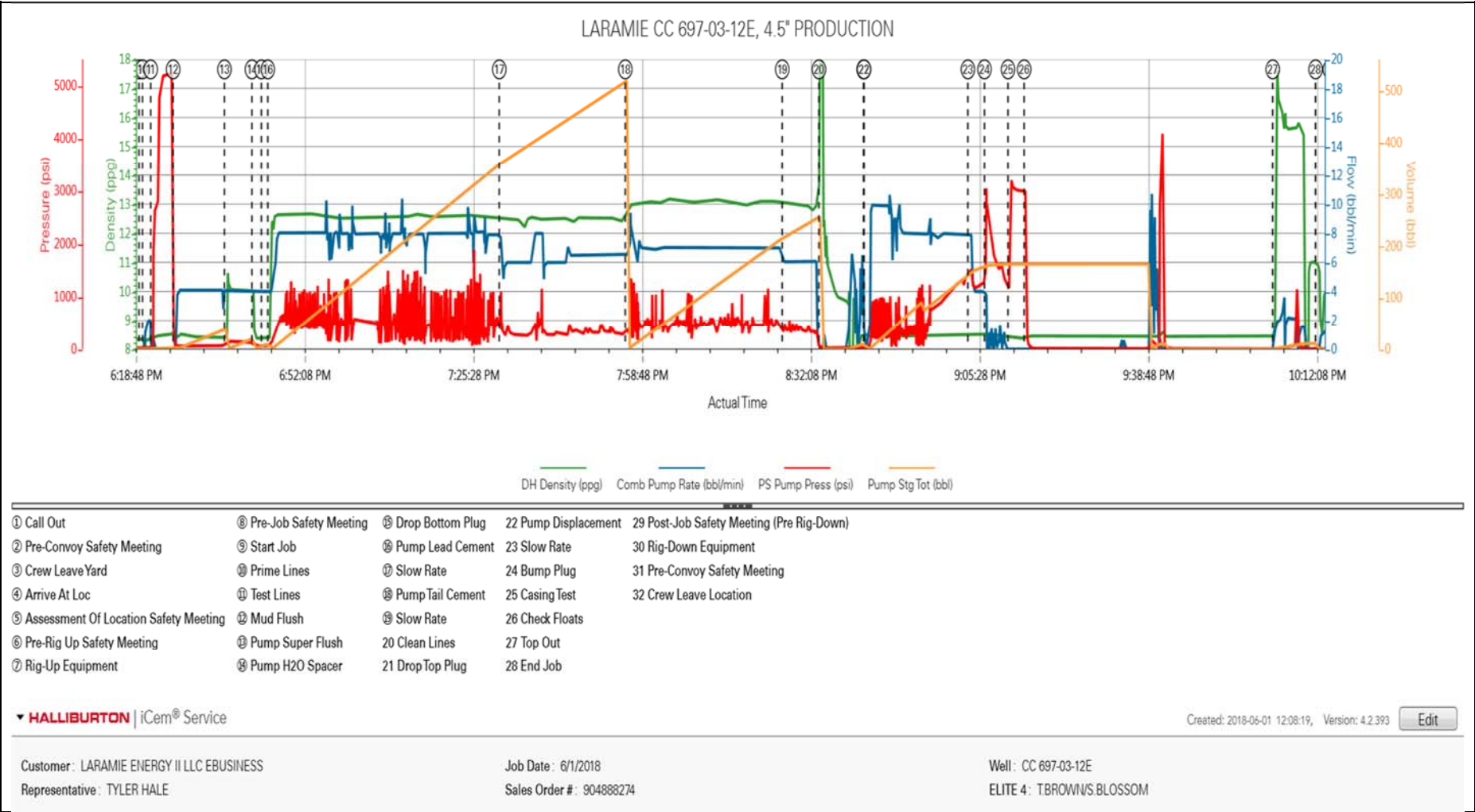

## 2.2 CHART WITH OUT EVENTS.png

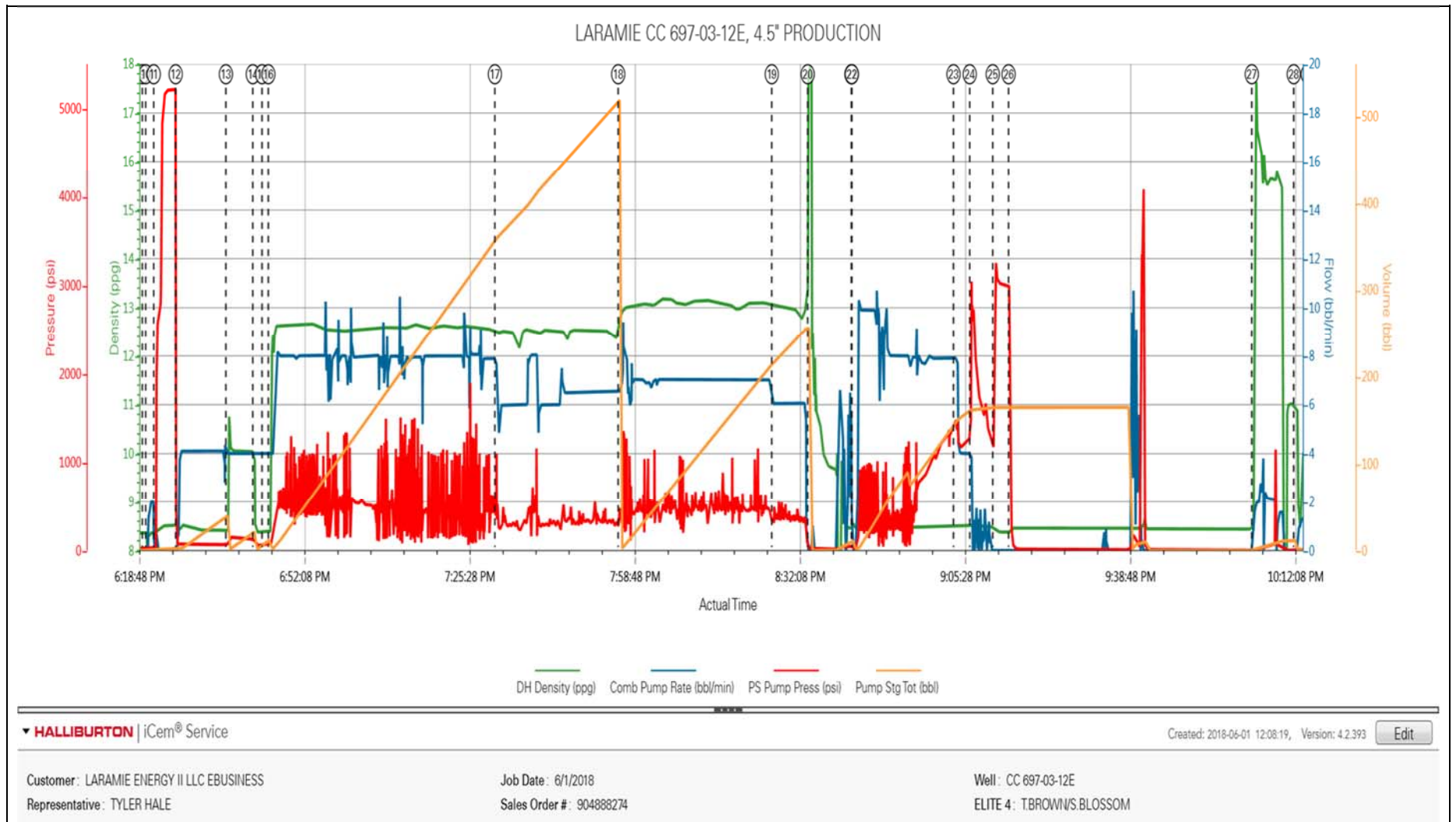



**Job Information**

Request/Slurry	2477630/2	Rig Name		Date	28/MAY/2018
Submitted By	Lukas Van Zyl	Job Type	Production Casing	Bulk Plant	Grand Junction
Customer	Laramie Energy	Location	Garfield	Well	Cascade Creek 0697-03-12E

**Well Information**

Casing/Liner Size	4.5 in	Depth MD	9830 ft	BHST	118°C / 245°F
Hole Size	8.75 in	Depth TVD	9724 ft	BHCT	79°C / 175°F
Pressure	6107 psi				

**Drilling Fluid Information**

Mud Supplier Name	Mud Trade Name	Density
-------------------	----------------	---------

**Cement Information - Lead Design**

Conc	UOM	Cement/Additive	Sample Type	Sample Date	Lot No.	Cement Properties		
		NeoCem				Slurry Density	12.5	lbm/gal
						Slurry Yield	1.946	ft3/sack
						Water Requirement	9.615	gal/sack
						Total Mix Fluid	9.615	gal/sack
						Water Source	Fresh Water	
						Water Chloride		

This report is the property of Halliburton Energy Services and neither it nor any part thereof, nor a copy thereof, is to be published or disclosed without first securing the expressed written approval of Halliburton. It may however be used in the course of regular business operations by any person or concern receiving such report from Halliburton. This report is for information purposes only and the content is limited to the sample described. Halliburton makes no warranties, expressed or implied, as to the accuracy of the contents or results. Any user of this report agrees Halliburton shall not be liable for any loss or damage regardless of cause, including any act or omission of Halliburton, resulting from the use hereof.



# Operation Test Results Request ID 2477630/2

## Thickening Time - ON-OFF-ON

31/MAY/2018

Test Temp (degF)	Pressure (psi)	Reached in (min)	30 Bc (hh:mm)	50 Bc (hh:mm)	70 Bc (hh:mm)	100 Bc (hh:mm)	Start Bc	Stirring before stop (mins)	Static Period (min)	Peak reading (BC)
175	6107	49	5:16	5:32	5:42	6:01	16	59	15	15

Total SKS = 1213

CS1135 TR#1283 300 SKS

CS1136 TR#5692 113 SKS

Deflected 12-- > 15

## Grand Junction, Colorado

Fields	Values
Project Name	GJ2477630-2 LARAMIE PRODUCTION BULK
Test ID	35542939
Request ID	GJ2477630-2
Tested by	DEBA
Customer	LARAMIE ENERGY
Well No	CC0697-03-12E
Rig	
Casing/Liner Size	4.5"

Fields	Values
Job Type	PRODUCTION CASING
Cement Type	GCC TYPE I-II
Cement Weight	Standard
Test Date	05/31/18
Test Time	04:18 PM
Temp. Units	degF
Pressure Units	PSI
SW Version	2.1.0.507

Events	Results
30.00 Bc	05h:16m
40.00 Bc	05h:20m
50.00 Bc	05h:32m
70.00 Bc	05h:42m
100.00 Bc	06h:01m
00h:30m	11.37
01h:00m	11.87
01h:30m	12.85

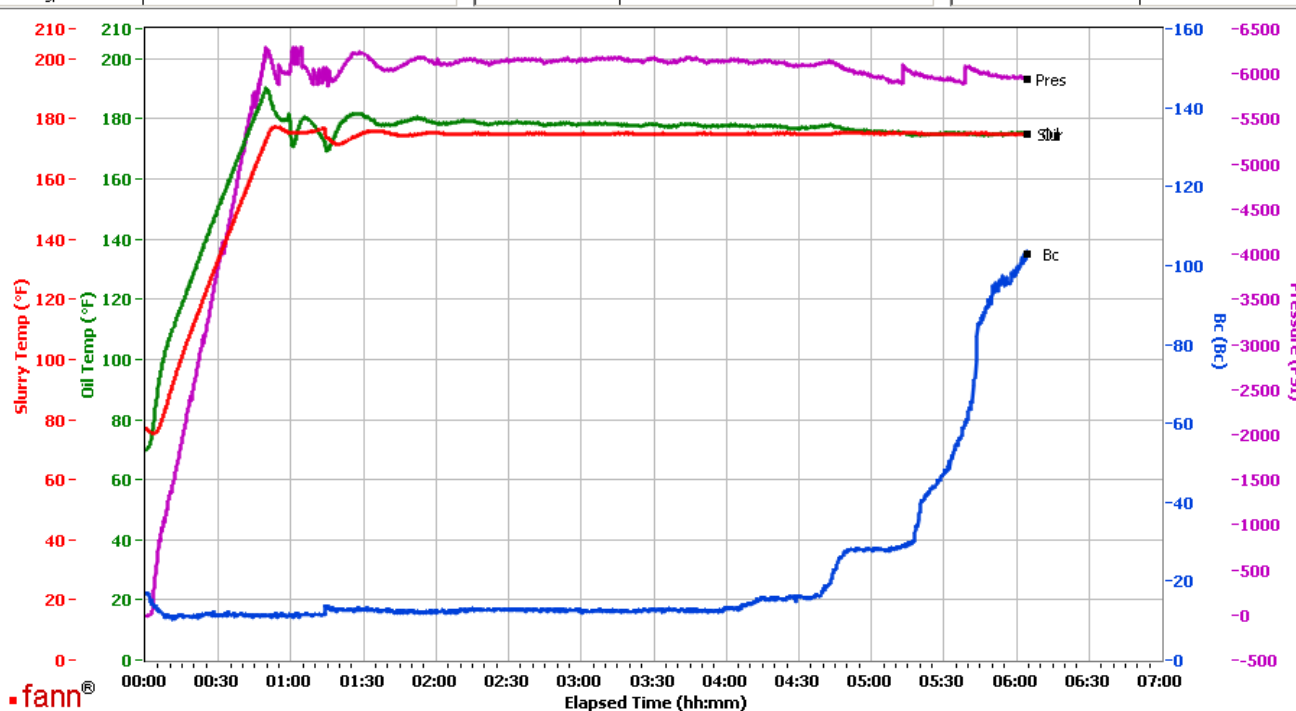

Data File C:\Documents and Settings\M290\Desktop\Test Data\GJ2477630-2 LARAMIE PRODUCTION BULK LEAD.tdms

Comments CS1135 TR#1283 300 SKS AND CS1136 TR#5692 113 SKS

This report is the property of Halliburton Energy Services and neither it nor any part thereof, nor a copy thereof, is to be published or disclosed without first securing the expressed written approval of Halliburton. It may however be used in the course of regular business operations by any person or concern receiving such report from Halliburton. This report is for information purposes only and the content is limited to the sample described. Halliburton makes no warranties, expressed or implied, as to the accuracy of the contents or results. Any user of this report agrees Halliburton shall not be liable for any loss or damage regardless of cause, including any act or omission of Halliburton, resulting from the use hereof.

## Thickening Time

01/JUN/2018

Temp (degF)	Pressure (psi)	Reached in (min)	Start BC	30 Bc (hh:mm)	40 Bc (hh:mm)	50 Bc (hh:mm)	70 Bc (hh:mm)	100 Bc (hh:mm)
175	6107	49	8	4:55	4:55	4:55	4:55	4:55

### Grand Junction Colorado

Fields	Values
Project Name	GJ2477630-2 LARAMIE PRODUCTION BULK
Test ID	35544056
Request ID	2477630-2
Tested by	JASON
Customer	LARAMIE ENERGY
Well No	CC 0697-03-12E
Rig	H&P 522
Casing/Liner Size	4.5 INCH

Fields	Values
Job Type	PRODUCTION
Cement Type	GCC TYPE I-II
Cement Weight	Light Weight
Test Date	05/31/18
Test Time	06:24 PM
Temp. Units	degF
Pressure Units	PSI
SW Version	2.1.0.507

Events	Results
30.00 Bc	04h:55m
40.00 Bc	04h:55m
50.00 Bc	04h:55m
70.00 Bc	05h:02m
100.00 Bc	06h:18m
00h:30m	8.89
01h:00m	9.37
01h:30m	8.71

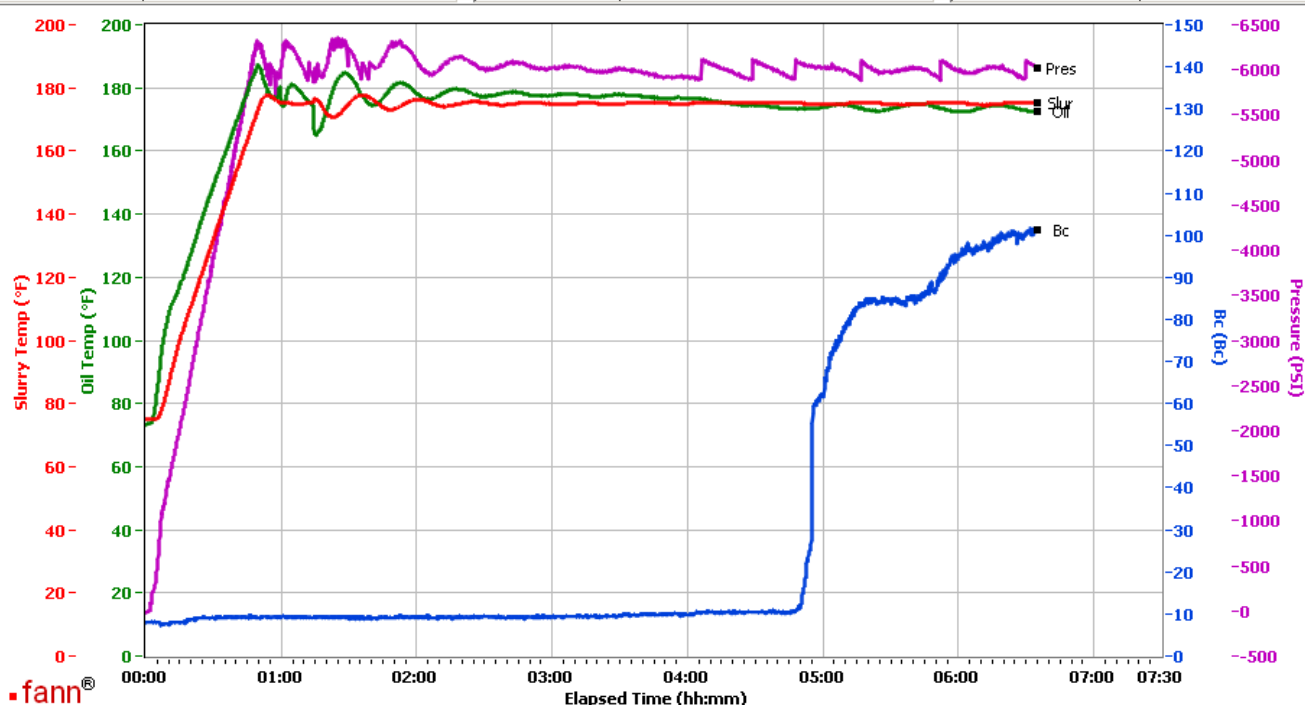

Data File C:\Documents and Settings\M290\Local Settings\Temporary Internet Files\Content.IE5\4TIJ89YN\GJ2477630-2 LARAMIE PRODUCTION BULK LEAD TIEBREAKER[1].tdms

Comments CS1135 TR 1283 300 SK5 CS1136 TR 5692 113 SK5

This report is the property of Halliburton Energy Services and neither it nor any part thereof, nor a copy thereof, is to be published or disclosed without first securing the expressed written approval of Halliburton. It may however be used in the course of regular business operations by any person or concern receiving such report from Halliburton. This report is for information purposes only and the content is limited to the sample described. Halliburton makes no warranties, expressed or implied, as to the accuracy of the contents or results. Any user of this report agrees Halliburton shall not be liable for any loss or damage regardless of cause, including any act or omission of Halliburton, resulting from the use hereof.

Job Information					
Request/Slurry	2477631/1	Rig Name		Date	28/MAY/2018
Submitted By	Lukas Van Zyl	Job Type	Production Casing	Bulk Plant	Grand Junction
Customer	Laramie Energy	Location	Garfield	Well	Cascade Creek 0697-03-12E

Well Information					
Casing/Liner Size	4.5 in	Depth MD	9830 ft	BHST	118°C / 245°F
Hole Size	8.75 in	Depth TVD	9724 ft	BHCT	79°C / 175°F
Pressure	6107 psi				

Drilling Fluid Information		
Mud Supplier Name	Mud Trade Name	Density

Cement Information - Tail Design							
Conc	UOM	Cement/Additive	Sample Type	Sample Date	Lot No.	Cement Properties	
		NeoCem				Slurry Density	13 lbm/gal
						Slurry Yield	2.069 ft3/sack
						Water Requirement	9.417 gal/sack
						Total Mix Fluid	9.417 gal/sack
						Water Source	Fresh Water
						Water Chloride	

This report is the property of Halliburton Energy Services and neither it nor any part thereof, nor a copy thereof, is to be published or disclosed without first securing the expressed written approval of Halliburton. It may however be used in the course of regular business operations by any person or concern receiving such report from Halliburton. This report is for information purposes only and the content is limited to the sample described. Halliburton makes no warranties, expressed or implied, as to the accuracy of the contents or results. Any user of this report agrees Halliburton shall not be liable for any loss or damage regardless of cause, including any act or omission of Halliburton, resulting from the use hereof.

# Operation Test Results Request ID 2477631/1

## Thickening Time - ON-OFF-ON

29/MAY/2018

Test Temp (degF)	Pressure (psi)	Reached in (min)	30 Bc (hh:min)	50 Bc (hh:min)	70 Bc (hh:min)	100 Bc (hh:min)	Start Bc	Stirring before stop (mins)	Static Period (min)	Peak reading (BC)
175	6107	49	2:05	2:23	2:24	2:28	20	59	15	18

Total SKS = 519

CS1128 TR#8678 259.5 SKS

CS1133 TR#2878 259.5 SKS

deflected from 17Bc--- > 18Bc Please note the heat of hydration at 2:07

## Grand Junction Colorado

Fields	Values
Project Name	GJ2477631-1 LARAMIE PRODUCTION BULK
Test ID	35534809
Request ID	GJ2477631-1
Tested by	DEBA
Customer	LARAMIE ENERGY
Well No	CC 0697-03-12E
Rig	
Casing/Liner Size	4.5"

Fields	Values
Job Type	PRODUCTION CASING
Cement Type	GCC TYPE I-II
Cement Weight	Standard
Test Date	05/29/18
Test Time	4:31 PM
Temp. Units	degF
Pressure Units	PSI
SW Version	2.1.0.507

Events	Results
30.00 Bc	02h:05m
40.00 Bc	02h:18m
50.00 Bc	02h:23m
70.00 Bc	02h:24m
100.00 Bc	02h:28m
00h:30m	17.93
01h:00m	16.86
01h:30m	16.70

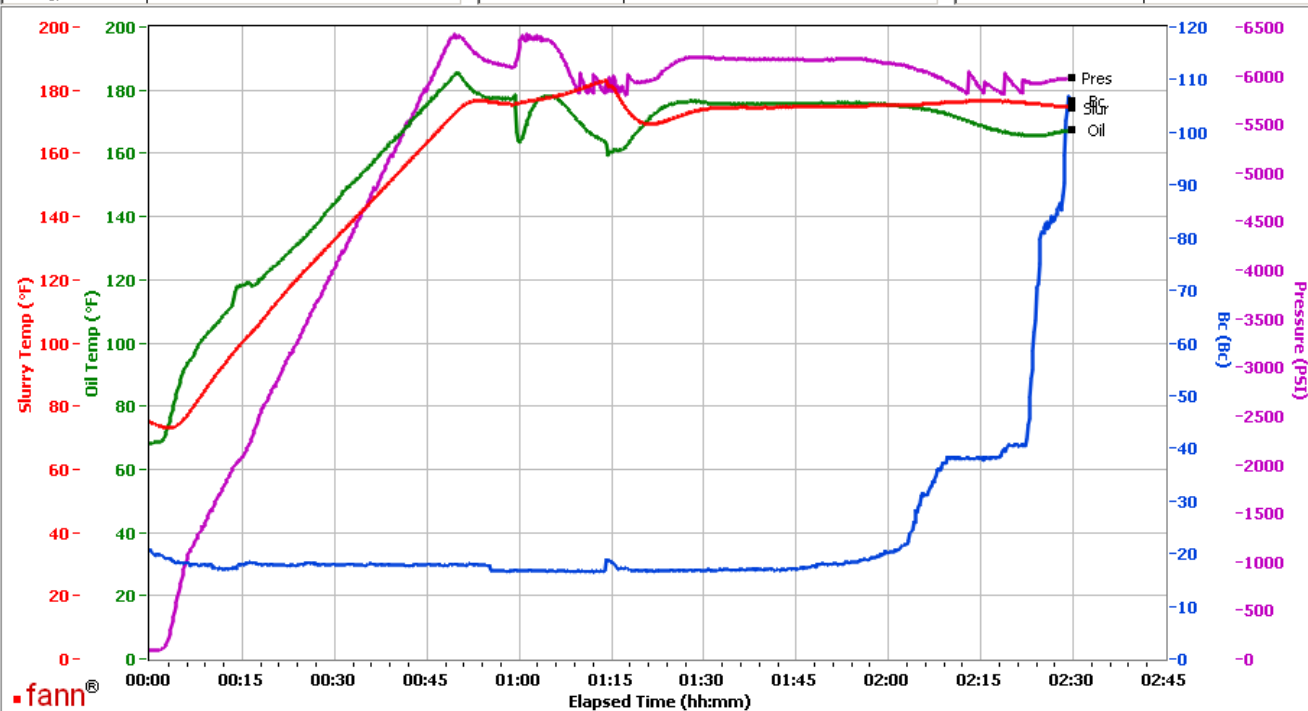

Data File C:\Documents and Settings\M290\Local Settings\Temporary Internet Files\Content.IE5\CDER4HUV\GJ2477631-1 LARAMIE PRODUCTION BULK TAIL[1].tdms

Comments CS1128 TR#8678 259.5 sks AND CS1133 TR#2878 259.5 SKS

This report is the property of Halliburton Energy Services and neither it nor any part thereof, nor a copy thereof, is to be published or disclosed without first securing the expressed written approval of Halliburton. It may however be used in the course of regular business operations by any person or concern receiving such report from Halliburton. This report is for information purposes only and the content is limited to the sample described. Halliburton makes no warranties, expressed or implied, as to the accuracy of the contents or results. Any user of this report agrees Halliburton shall not be liable for any loss or damage regardless of cause, including any act or omission of Halliburton, resulting from the use hereof.