

# T1N, R66W

WELLBORE CONTINUES INTO  
SECTION 11 T1N, R66W

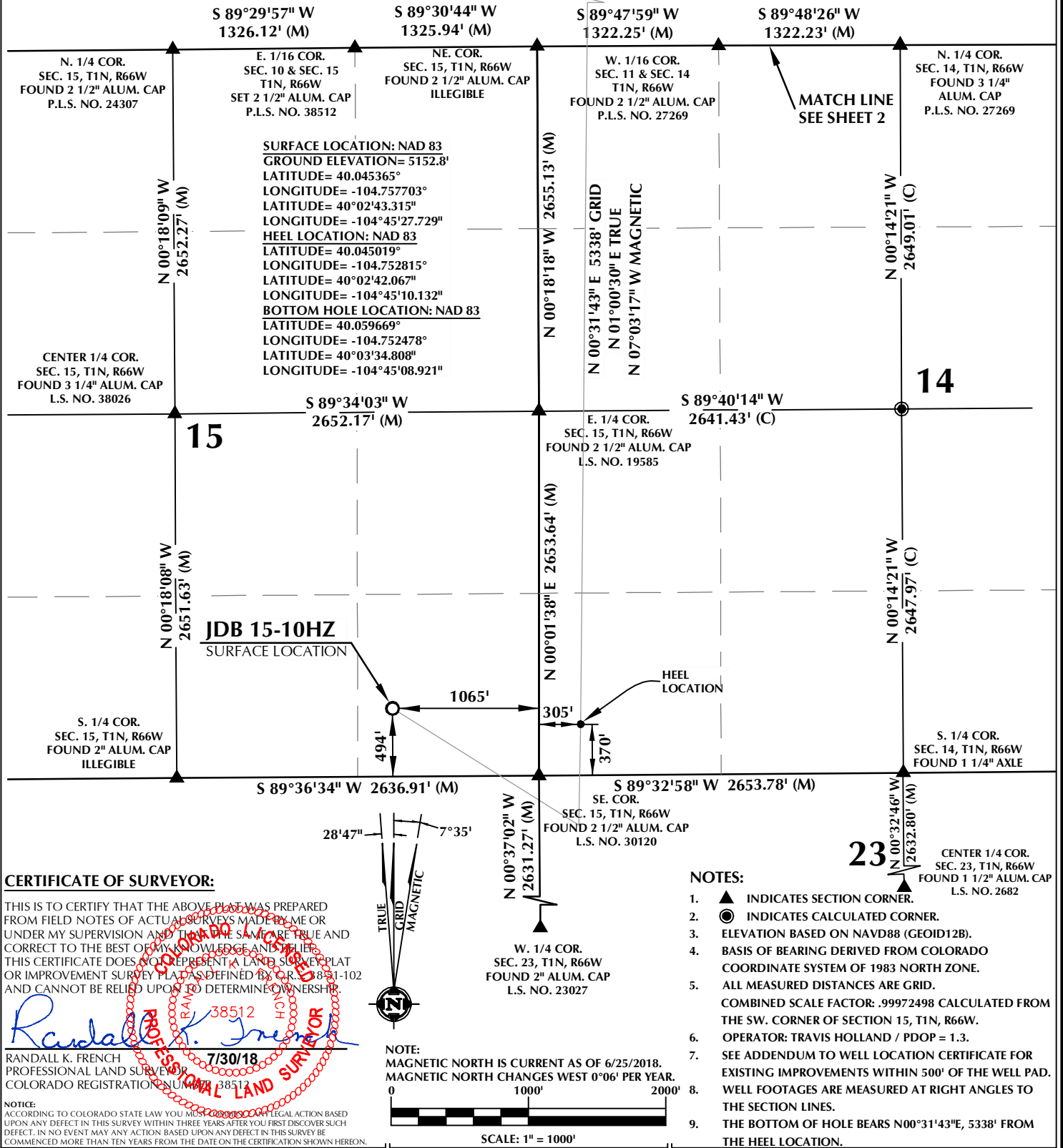

## CERTIFICATE OF SURVEYOR:

THIS IS TO CERTIFY THAT THE ABOVE PLAT WAS PREPARED FROM FIELD NOTES OF ACTUAL SURVEYS MADE BY ME OR UNDER MY SUPERVISION AND THAT THE SAME ARE TRUE AND CORRECT TO THE BEST OF MY KNOWLEDGE AND BELIEF. THIS CERTIFICATE DOES NOT REPRESENT A LAND SURVEY PLAT OR IMPROVEMENT SURVEY PLAT AS DEFINED BY C.R.S. § 38-31-102 AND CANNOT BE RELIED UPON TO DETERMINE OWNERSHIP.

*Randall K. French*  
7/30/18  
PROFESSIONAL LAND SURVEYOR  
COLORADO REGISTRATION NUMBER 38512

RANDALL K. FRENCH  
PROFESSIONAL LAND SURVEYOR  
COLORADO REGISTRATION NUMBER 38512

**NOTICE:**  
ACCORDING TO COLORADO STATE LAW YOU MUST COME TO COURT FOR LEGAL ACTION BASED UPON ANY DEFECT IN THIS SURVEY WITHIN THREE YEARS AFTER YOU FIRST DISCOVER SUCH DEFECT. IN NO EVENT MAY ANY ACTION BASED UPON ANY DEFECT IN THIS SURVEY BE COMMENCED MORE THAN TEN YEARS FROM THE DATE ON THE CERTIFICATION SHOWN HEREON.

**NOTE:**  
MAGNETIC NORTH IS CURRENT AS OF 6/25/2018.  
MAGNETIC NORTH CHANGES WEST 0°06' PER YEAR.

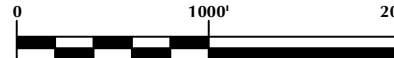

SCALE: 1" = 1000'

## WELL PAD - JDB 16-15HZ

JDB 15-10HZ  
WELL LOCATION CERTIFICATE  
494' FSL & 1065' FEL SESE (SURFACE)  
LOCATED IN SECTION 15  
370' FSL & 305' FWL SWSW (HEEL)  
LOCATED IN SECTION 14  
400' FSL & 369' FWL SWSW (BOTTOM)  
LOCATED IN SECTION 11  
T1N, R66W, 6TH P.M.  
WELD COUNTY, COLORADO

**Kerr-McGee Oil &  
Gas Onshore L.P.**  
1099 18th Street  
Denver, Colorado 80202



## CONSULTING, LLC

**SHERIDAN OFFICE**  
1095 Saberton Avenue  
Sheridan, Wyoming 82801  
Phone 307-674-0609

**LOVELAND OFFICE**  
6706 North Franklin Avenue  
Loveland, Colorado 80538  
Phone 970-776-4331

DRAFTED BY:	LMO	CHECKED BY:	RKF	SHEET NO:
DATE DRAFTED:	7/30/18	DATE SURVEYED:	6/25/18	1
REVISED:		FILE NAME:	18-12	1 OF 2

## C:\ANADARKO\2018\2018\_12\_OJB\_T1N\_R66W\_SEC\_15\PLATS\PLATS\DB DB 16-15HZ PLATS.dwg, 7/30/2018 4:35:26 PM, teagan