



01472022

WELL LOCATION CERTIFICATE

SECTION 11, TOWNSHIP 1 NORTH, RANGE 66 WEST, 6TH P.M.

N1/4 CRN SEC. 11
2^{AC} PLS 25937

N89°57'32"E 2639.8'

NE CRN SEC. 11
2^{AC} PLS 25937

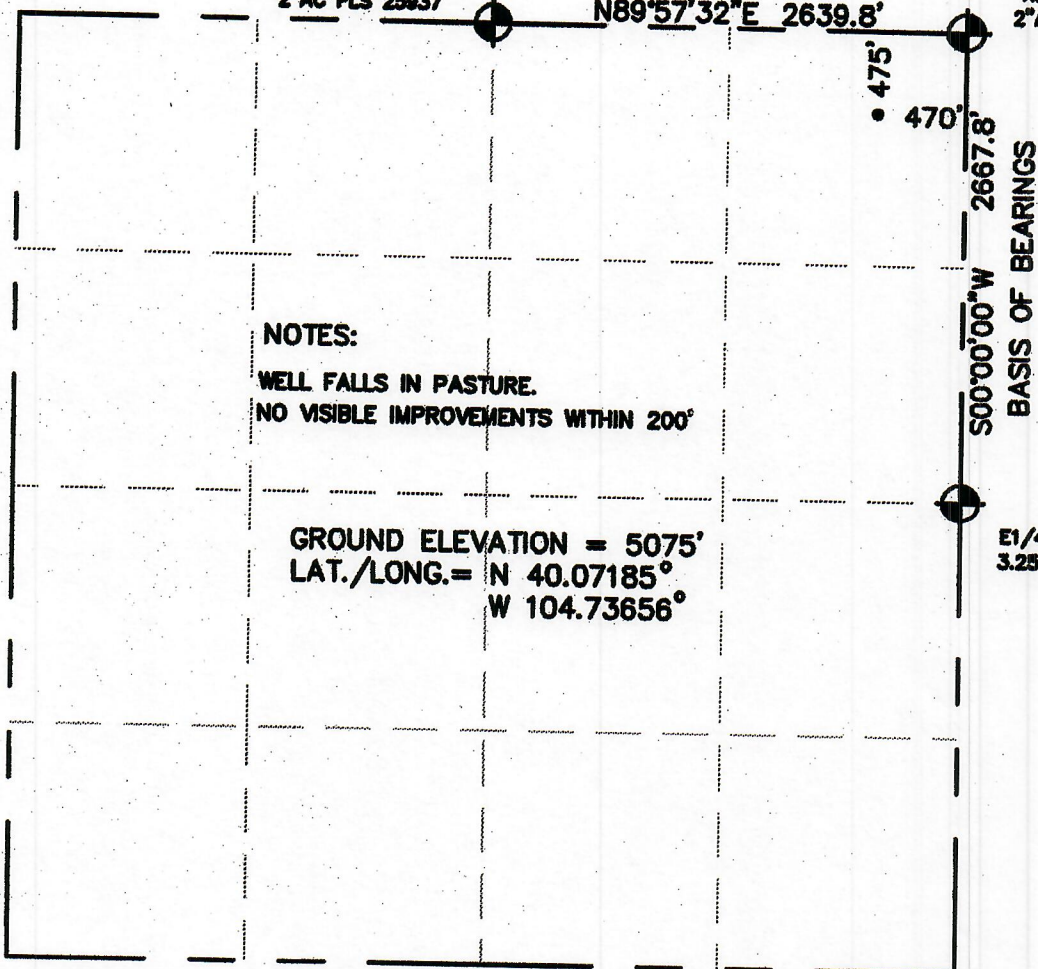

NOTES:

WELL FALLS IN PASTURE.
NO VISIBLE IMPROVEMENTS WITHIN 200'

GROUND ELEVATION = 5075'
LAT./LONG. = N 40.07185°
W 104.73656°

E1/4 CRN SEC. 11
3.25^{AC} PLS 6973



I HEREBY STATE TO KERR-MCGEE ROCKY MTN. CORP. THAT THIS WELL LOCATION CERTIFICATE FOR THE WELL CROISSANT 1-11 IS LOCATED 475' FNL & 470' FEL, SEC. 11, T1N, R66W, 6PM.



THOMAS G. CARLSON, PLS 24657
HORSESHOE SURVEYING, LLC

THIS IS NOT A MONUMENTED BOUNDARY SURVEY, IT IS ONLY A DRAWING INTENDED TO DEPICT THE WELL LOCATION TO APPROX. SECTION LINES.

LEGEND

- FOUND MONUMENT
- PROPOSED WELL
- IMPROVEMENTS (AS LABELED)

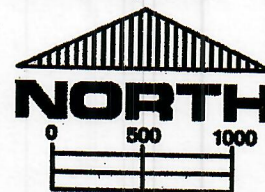

SCALE 1" = 1000'

ELEVATION SOURCE = USGS 7.5' QUAD.MAP CONTOURS
NGVD 1929 DATUM

DISTANCES ARE FIELD MEASURED

DISTANCES TO WELL SHOWN PERPENDICULAR TO SECTION LINES

LAT. & LONG. ARE APPROXIMATE VALUES ONLY

PREPARED BY:		HORSESHOE SURVEYING, LLC 4745 E. 129TH CT THORNTON, CO 80241 (720)872-0198		WELL NAME: CROISSANT 1-11	
DRAWING DATE: 10-21-04		BY: TGC		LOCATION: WELD COUNTY, CO NENE, SEC. 11, T1N, R66W, 6TH P.M.	
FIELD DATE: 10-21-04		CHKD:		JOB NO. SHEET NO. 1 OF 1	