

KUGEL 18H-H267 PAD LOCATION DRAWING

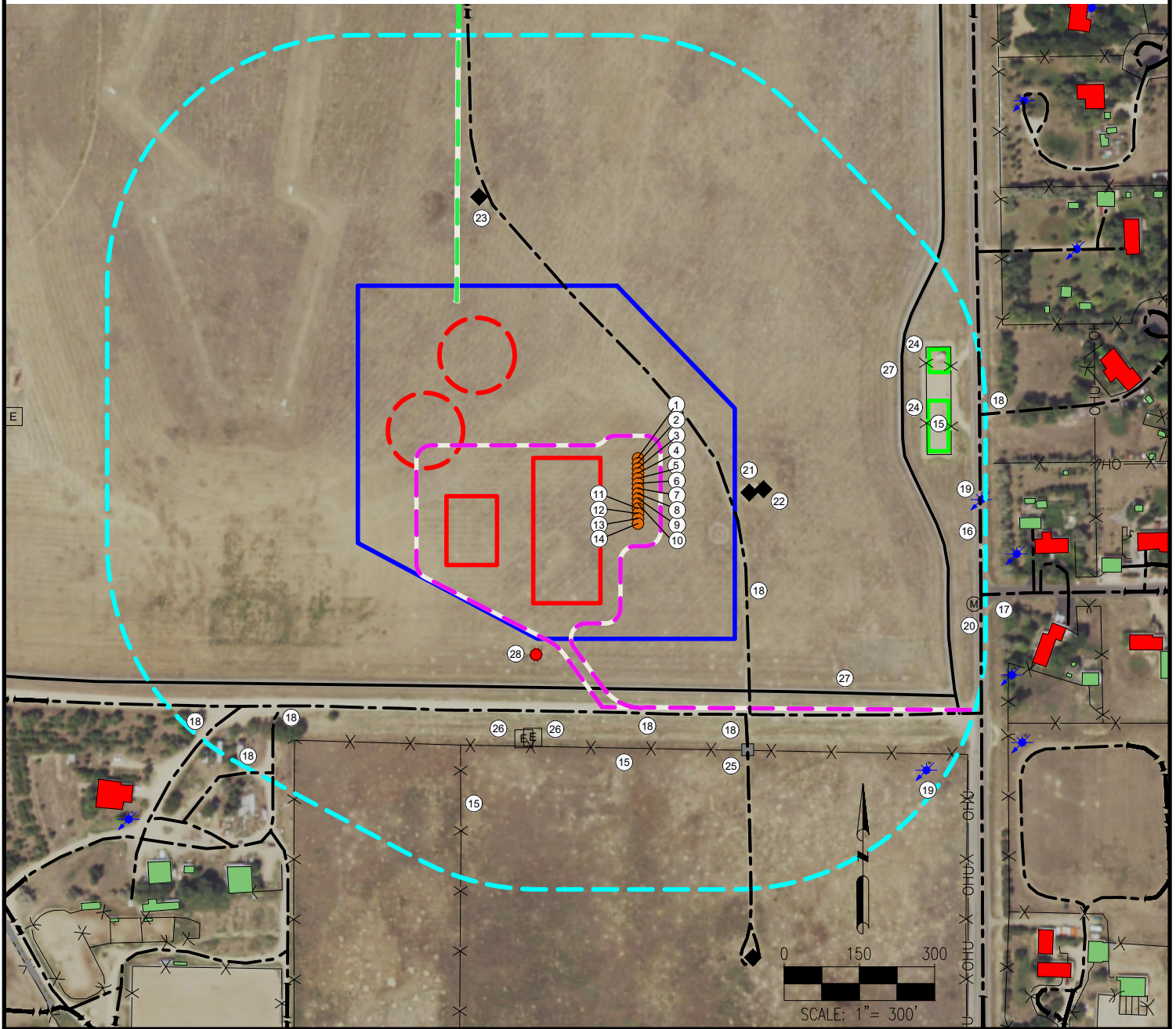

- | | | | |
|----------------------|-----------------------|--|--|
| 1. KUGEL 1A-18H-H267 | 9. KUGEL 1I-18H-H267 | 15. FENCES ARE $\pm 518'$ S, $\pm 580'$ NE, $\pm 622'$ SW | 23. KUGEL 2-18 IS $\pm 662'$ NW |
| 2. KUGEL 1B-18H-H267 | 10. KUGEL 1J-18H-H267 | 16. WELD COUNTY ROAD 15 IS $\pm 670'$ E | 24. EXISTING FACILITY BERMS ARE $\pm 584'$ NE, $\pm 626'$ NE |
| 3. KUGEL 1C-18H-H267 | 11. KUGEL 1K-18H-H267 | 17. SIERRA VISTA ROAD IS $\pm 716'$ SE | 25. GATE IS $\pm 565'$ SE |
| 4. KUGEL 1D-18H-H267 | 12. KUGEL 1L-18H-H267 | 18. PRIVATE ROADS ARE $\pm 160'$ NE, $\pm 448'$ S, $\pm 832'$ SW, $\pm 903'$ SW, $\pm 923'$ SW, $\pm 697'$ NE, $\pm 500'$ SE | 26. ELECTRICAL BOXES ARE $\pm 539'$ SW, $\pm 549'$ SW |
| 5. KUGEL 1E-18H-H267 | 13. KUGEL 1M-18H-H267 | 19. WATER WELLS ARE $\pm 685'$ E, $\pm 804'$ SE | 27. WALKING TRAILS ARE $\pm 536'$ E, $\pm 400'$ S |
| 6. KUGEL 1F-18H-H267 | 14. KUGEL 1N-18H-H267 | 20. MANHOLE IS $\pm 709'$ SE | 28. RADIO TOWER IS $\pm 389'$ SW |
| 7. KUGEL 1G-18H-H267 | | 21. KUGEL 42-18 IS $\pm 222'$ E | |
| 8. KUGEL 1H-18H-H267 | | 22. MILLER 12-17 IS $\pm 250'$ E | |

LEGEND:

- | | | | |
|--|-----------------|--|-------------------------|
| | = PROPOSED WELL | | = ACCESS ROAD |
| | = GATE | | = TEMPORARY ACCESS ROAD |
| | = EXISTING WELL | | = EXISTING ROAD |
| | = WATER WELL | | = CONCRETE DITCH |
| | = MANHOLE | | = WALKING TRAIL |
| | = RADIO TOWER | | = FENCE |
| | | | = OVERHEAD UTILITY |
| | | | = ELECTRICAL BOX |

- | | |
|--|-----------------------------|
| | = SURFACE DISTURBANCE AREA |
| | = PRODUCTION EQUIPMENT AREA |
| | = MLVT |
| | = 500' RADIUS |
| | = BUILDING UNIT |
| | = BUILDING |
| | = EXISTING FACILITY BERM |

MEASURED FROM NEAREST WELL OR FACILITY:

- | | |
|---------------------------------------|----------------|
| BUILDING | $\pm 736'$ SW |
| BUILDING UNIT | $\pm 784'$ SW |
| PUBLIC ROAD (WELD COUNTY ROAD 15) | $\pm 670'$ E |
| PROPERTY LINE (OWEN, JAMES & CANDACE) | $\pm 231'$ S |
| UTILITY (RADIO TOWER) | $\pm 103'$ S |
| RAILROAD | $\pm 5280'$ NW |

MEASURED FROM NEAREST EDGE OF DISTURBANCE:

- | | |
|--------------------------------|---------------|
| SURFACE WATER (CONCRETE DITCH) | $\pm 903'$ SW |
|--------------------------------|---------------|

MEASURED FROM NEAREST EDGE OF DISTURBANCE:

- | | | |
|----------------|--------------|------------------|
| WATER WELL | $\pm 492'$ E | SWL = $40'$ |
| PERMIT: 87943- | | RECEIPT: 9065848 |

REFERENCE LOCATION

****KUGEL 1G-18H-H267****

LAT: 40.139661° N
LONG: 104.926457° W
ELEVATION: 4953'
2178' FNL & 681' FEL
PDOP: 1.1
GPS OPERATOR: ALAN HNIZDO

DISTURBANCE ACREAGE:

10.71 ACRES DRILLING OPERATIONS
2.05 ACRES INTERIM RECLAIM

CURRENT SURFACE USE: RECREATIONAL
FUTURE SURFACE USE: RECREATIONAL

PREPARED FOR:



**CREST PEAK
RESOURCES**



7535 Hilltop Circle
Denver, CO 80221
(303) 928-7128
www.ascentgeomatics.com

FIELD DATE:

05-31-18

DRAWING DATE:

06-01-18

BY:

CAJ

CHECKED:

CSG

SITE NAME:

KUGEL 18H-H267 PAD

SURFACE LOCATION:

SE 1/4 NE 1/4 SEC. 18, T2N, R67W, 6TH P.M.

WELD COUNTY, COLORADO

DATA SOURCE:

AERIAL IMAGERY: NAIP 2017
WATER WELLS: COLORADO DWR
NHD: USGS

PUBLICLY AVAILABLE DATA SOURCES HAVE NOT BEEN
INDEPENDENTLY VERIFIED BY ASCENT.

DISCLAIMER:
THIS PLOT DOES NOT REPRESENT A MONUMENTED LAND SURVEY AND SHOULD NOT
BE RELIED UPON TO DETERMINE BOUNDARY LINES, PROPERTY OWNERSHIP OR
OTHER PROPERTY INTERESTS. PARCEL LINES, IF DEPICTED HAVE NOT BEEN FIELD
VERIFIED AND MAY BE BASED UPON PUBLICLY AVAILABLE DATA THAT ALSO HAS NOT
BEEN INDEPENDENTLY VERIFIED.