

# KUGEL 18H-H267 PAD ACCESS ROAD MAP

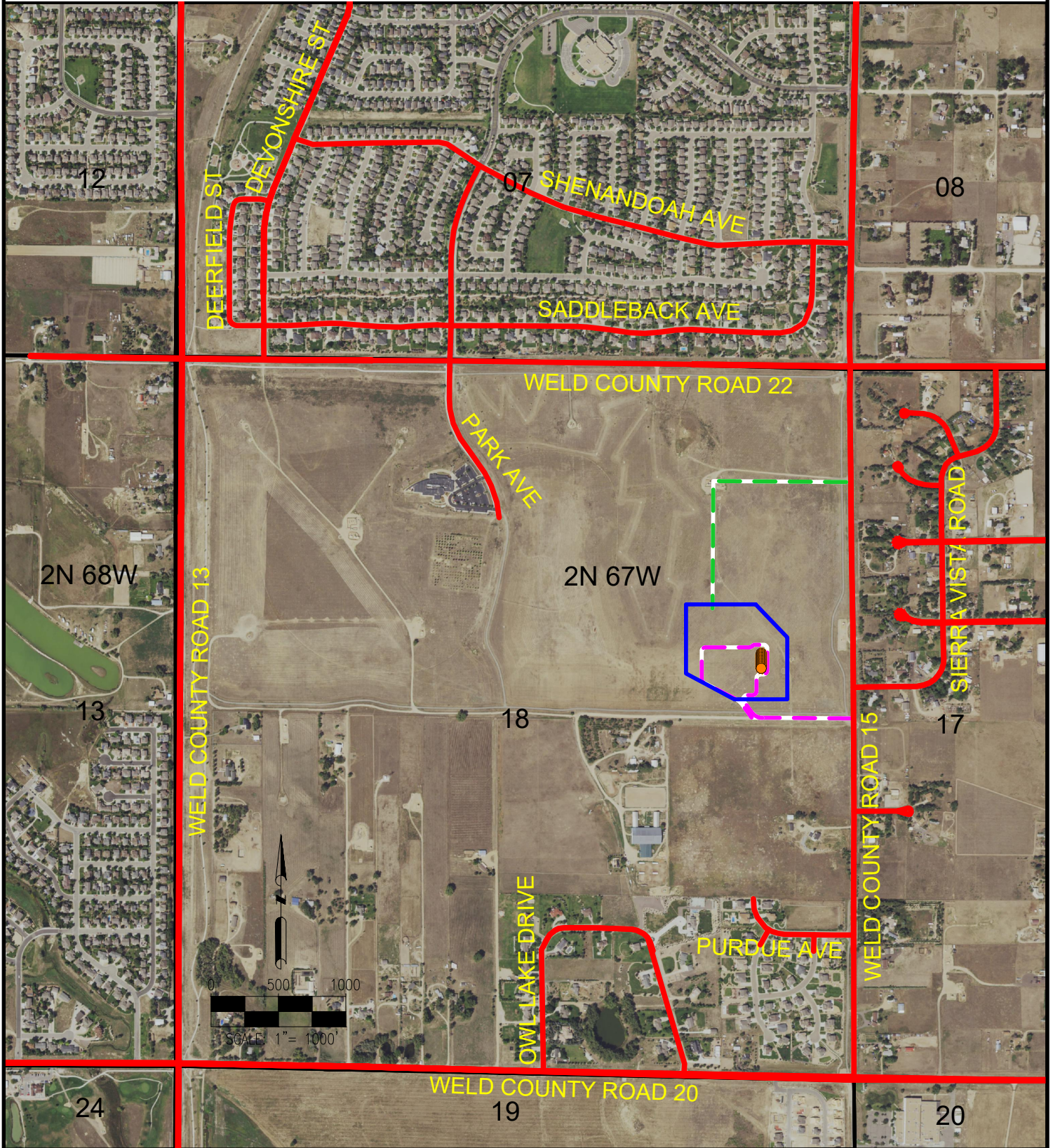

## LEGEND:

- = PROPOSED WELL
- = TEMPORARY ACCESS ROAD
- = PROPOSED ACCESS ROAD
- = PUBLIC ROAD
- = DISTURBANCE AREA

DISCLAIMER:  
THIS PLOT DOES NOT REPRESENT A MONUMENTED LAND SURVEY AND SHOULD NOT BE  
RELIED UPON TO DETERMINE BOUNDARY LINES, PROPERTY OWNERSHIP OR OTHER  
PROPERTY INTERESTS. PARCEL LINES, IF DEPICTED HAVE NOT BEEN FIELD VERIFIED AND  
MAY BE BASED UPON PUBLICLY AVAILABLE DATA THAT ALSO HAS NOT BEEN  
INDEPENDENTLY VERIFIED.

DATA SOURCE:  
AERIAL IMAGERY: NAIP 2017  
PLSS: BLM  
  
PUBLICLY AVAILABLE DATA SOURCES HAVE NOT BEEN  
INDEPENDENTLY VERIFIED BY ASCENT.



FIELD DATE:  
**05-31-18**

DRAWING DATE:  
**06-01-18**

BY:  
**MJE**

CHECKED:  
**CSG**

SITE NAME:  
**KUGEL 18H-H267 PAD**

SURFACE LOCATION:  
**SE 1/4 NE 1/4 SEC. 18, T2N, R67W, 6TH P.M.**

**WELD COUNTY, COLORADO**

