



Measured Depth Log

Feet

Oil Company: **HIGHPOINT RESOURCES**
Well Name: **CRITTER CREEK 540-1411H**
Surface LSD:
State/Prov: **Colorado**
Country: **U.S.A.**
Job #: **CA1804003**

Oil Company: **HIGHPOINT RESOURCES**
Well Name: **CRITTER CREEK 540-1411H**
Surface LSD:
State/Prov: **Colorado**
Field Name: **DJ**
Country: **U.S.A.**
Job #: **CA1804003**
Drilling Co: **SAVANAH DRILLING**
Rig #: **802**
Co Rep 1:
Co Rep 2:
Geologist 1:
Geologist 2:
DD 1:
DD 2:
MWD 1:
MWD 2:
MWD Kit: **1**

Well Licence:
API/UWI: **05-123-46848**
AFE #:
Latitude (deg): **N**
Longitude (deg): **W**
VS Direction (deg): **0**

Casing Depths	MD	Depth	Date	KB:	0
Surface:	Start:	1600.80	Jul/05/2018	GL:	0
Intermediate:	End:	7750.40	Jul/08/2018	DF:	0

--

GEOGUIDANCE uses its best efforts to provide its customers with accurate information and interpretations in conjunction with services performed but will not be held liable or responsible for the accuracy of such information or interpretation.

Run Information

Printed: Jul 24, 2018 12:06

Run #	Hole Size (in)	Gamma Offset (ft)	Survey Offset (ft)	Depth Start (ft)	Depth End (ft)	Date Start	Date End
0001	Main Leg						
0002	0						
0003	---						
0004	1471.18						
0005	Jul/05/2018						
0006	---						
0007	---						
0008	---						
0009	---						
0010	---						
0011	---						
0012	---						
0013	---						
0014	---						
0015	---						
0016	---						
0017	---						
0018	---						
0019	---						
0020	---						
0021	---						
0022	---						
0023	---						
0024	---						
0025	---						
0026	---						
0027	---						
0028	---						
0029	---						
0030	---						
0031	---						
0032	---						
0033	---						
0034	---						
0035	---						
0036	---						
0037	---						
0038	---						
0039	---						
0040	---						
0041	---						
0042	---						
0043	---						
0044	---						
0045	---						
0046	---						
0047	---						
0048	---						
0049	---						
0050	---						
0051	---						
0052	---						
0053	---						
0054	---						
0055	---						
0056	---						
0057	---						
0058	---						
0059	---						
0060	---						
0061	---						
0062	---						
0063	---						
0064	---						
0065	---						
0066	---						
0067	---						
0068	---						
0069	---						
0070	---						
0071	---						
0072	---						
0073	---						
0074	---						
0075	---						
0076	---						
0077	---						
0078	---						
0079	---						
0080	---						
0081	---						
0082	---						
0083	---						
0084	---						
0085	---						
0086	---						
0087	---						
0088	---						
0089	---						
0090	---						
0091	---						
0092	---						
0093	---						
0094	---						
0095	---						
0096	---						
0097	---						
0098	---						
0099	---						
0100	---						

Note:



Client: **HIGHPOINT RESOURCES**

Well Name: **CRITTER CREEK 540-1411H**

API/UWI:

Well Lic:

Surface LSD:

KB: 0

State/Prov: **Colorado** Job #: **CA1804003**

GL: 0

Country: **U.S.A.** MWD Kit: **1**

DF: 0

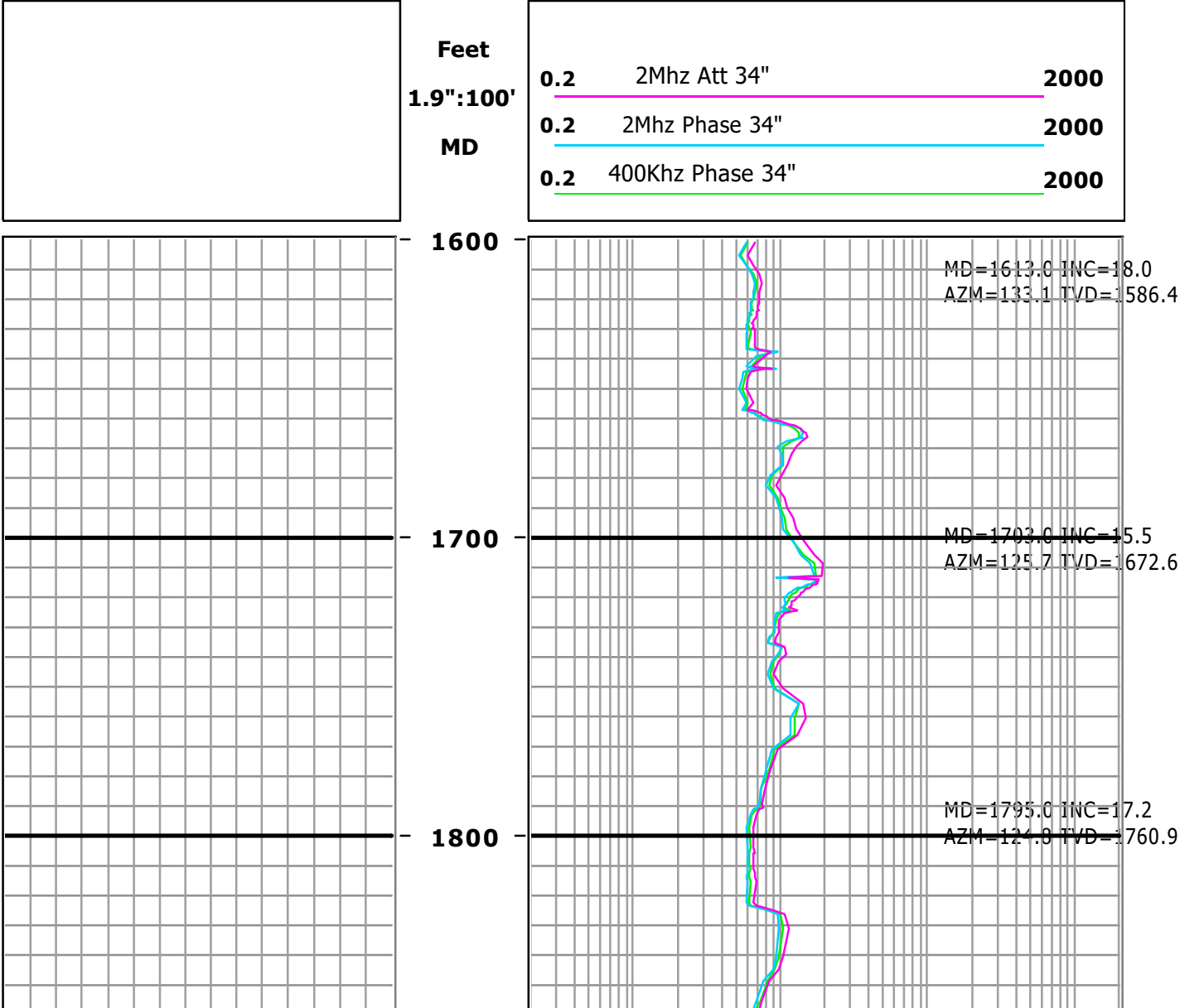

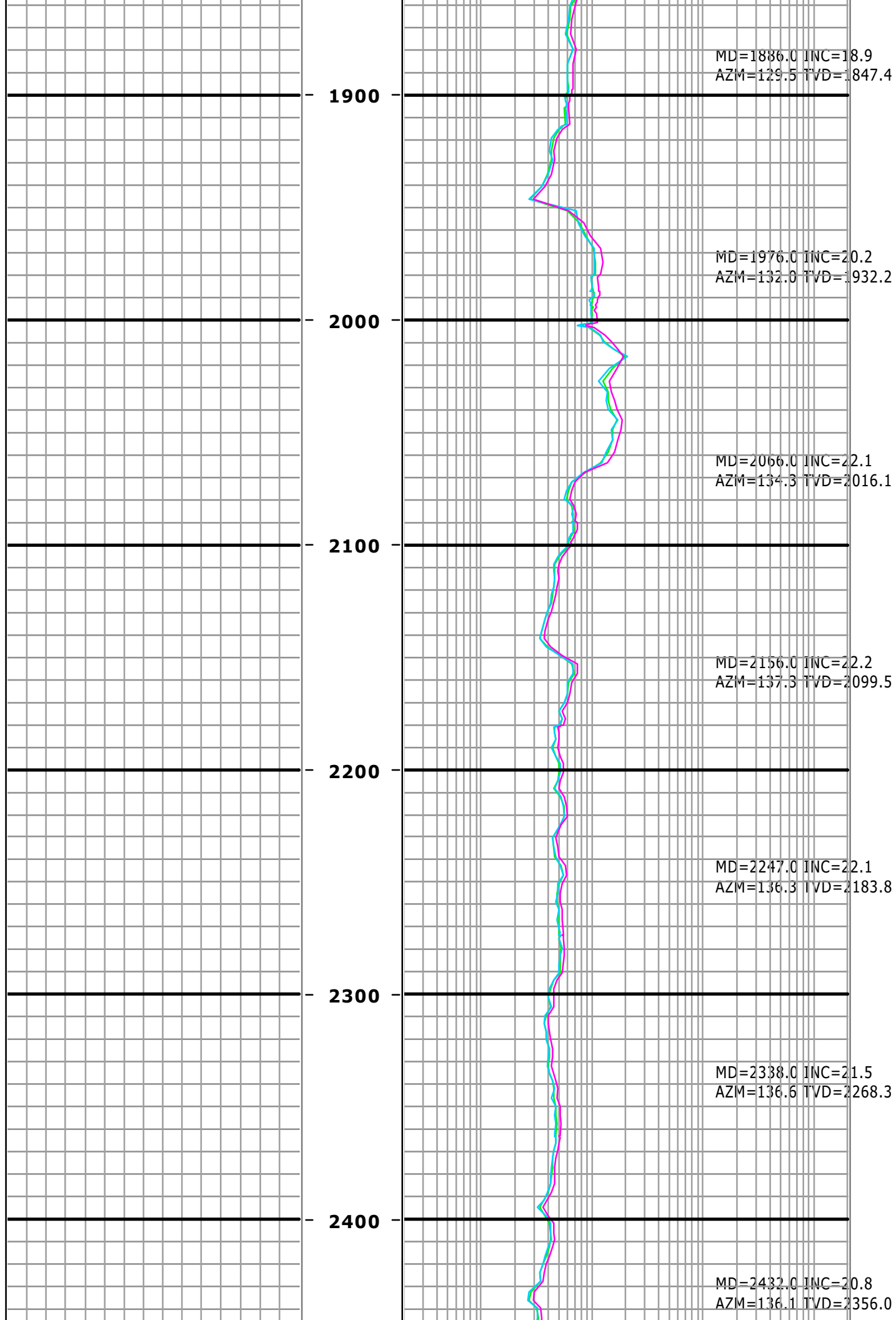

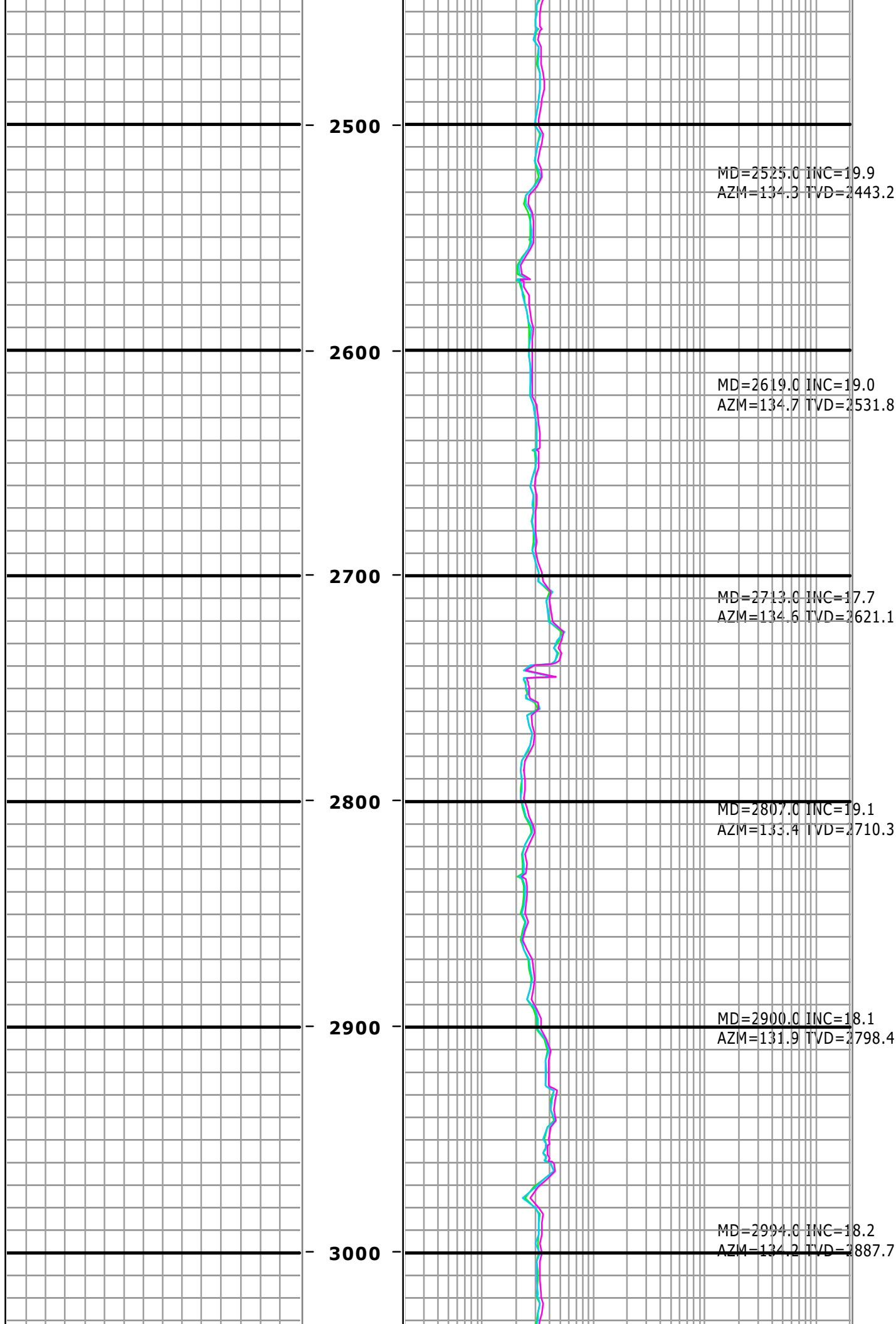

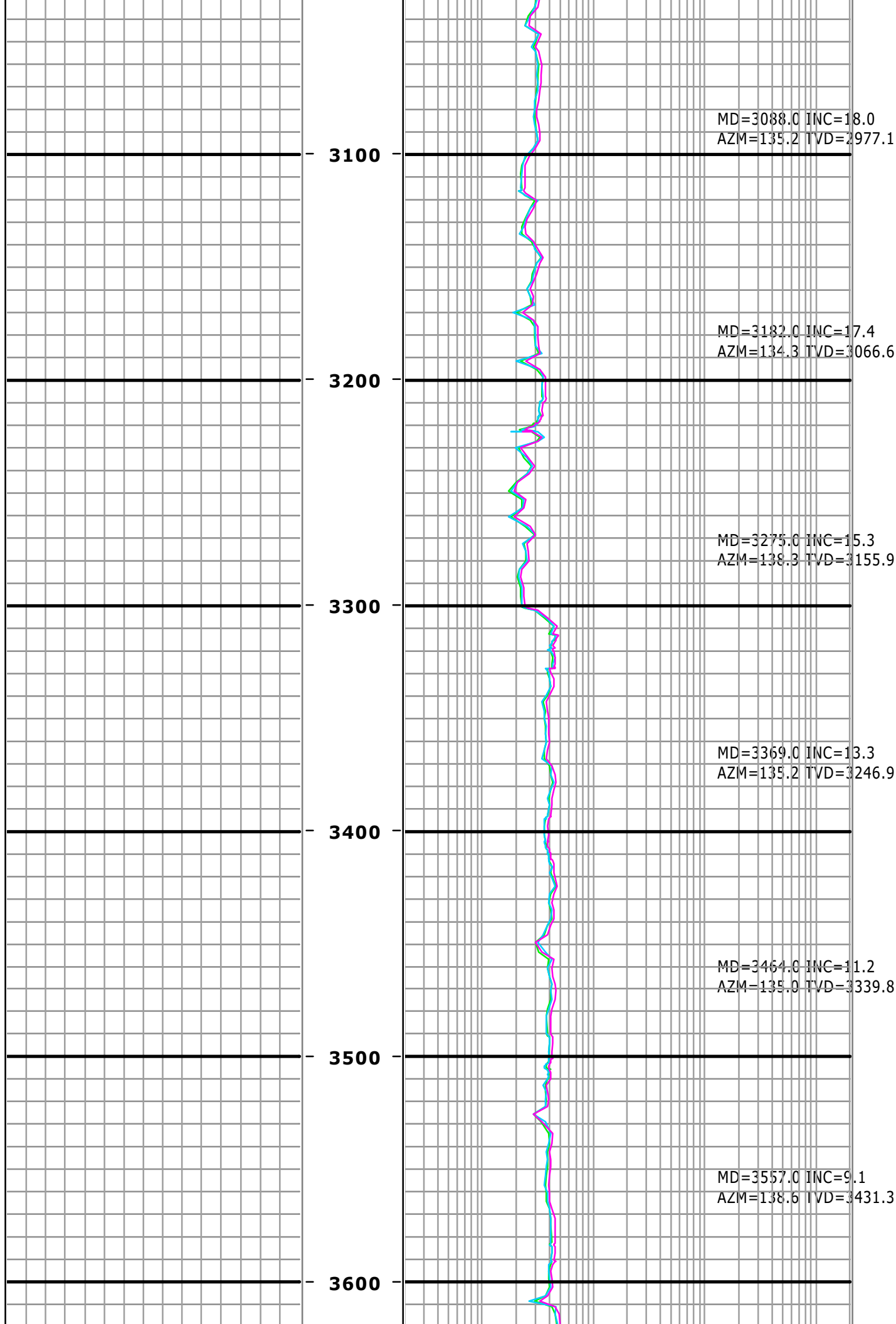

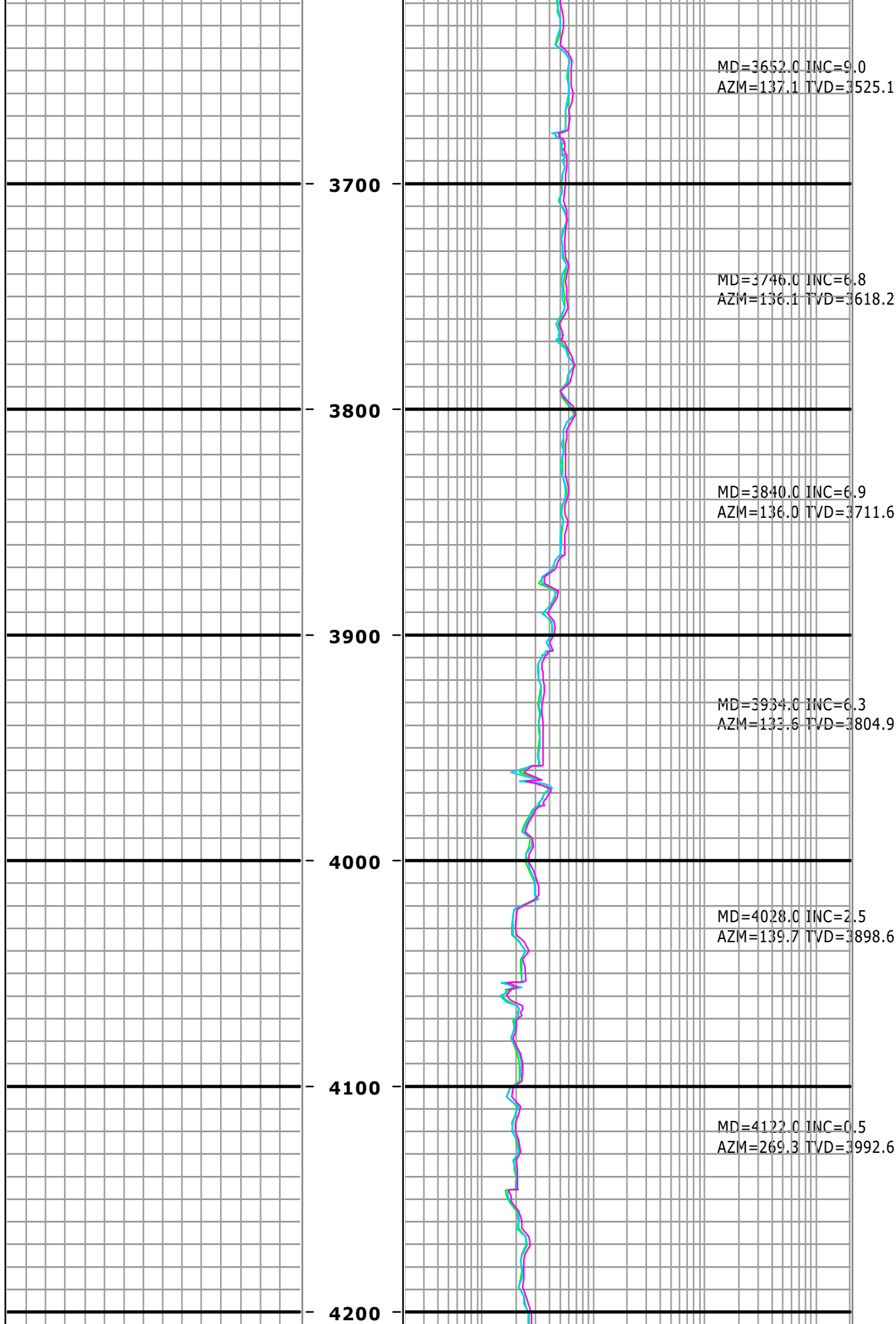

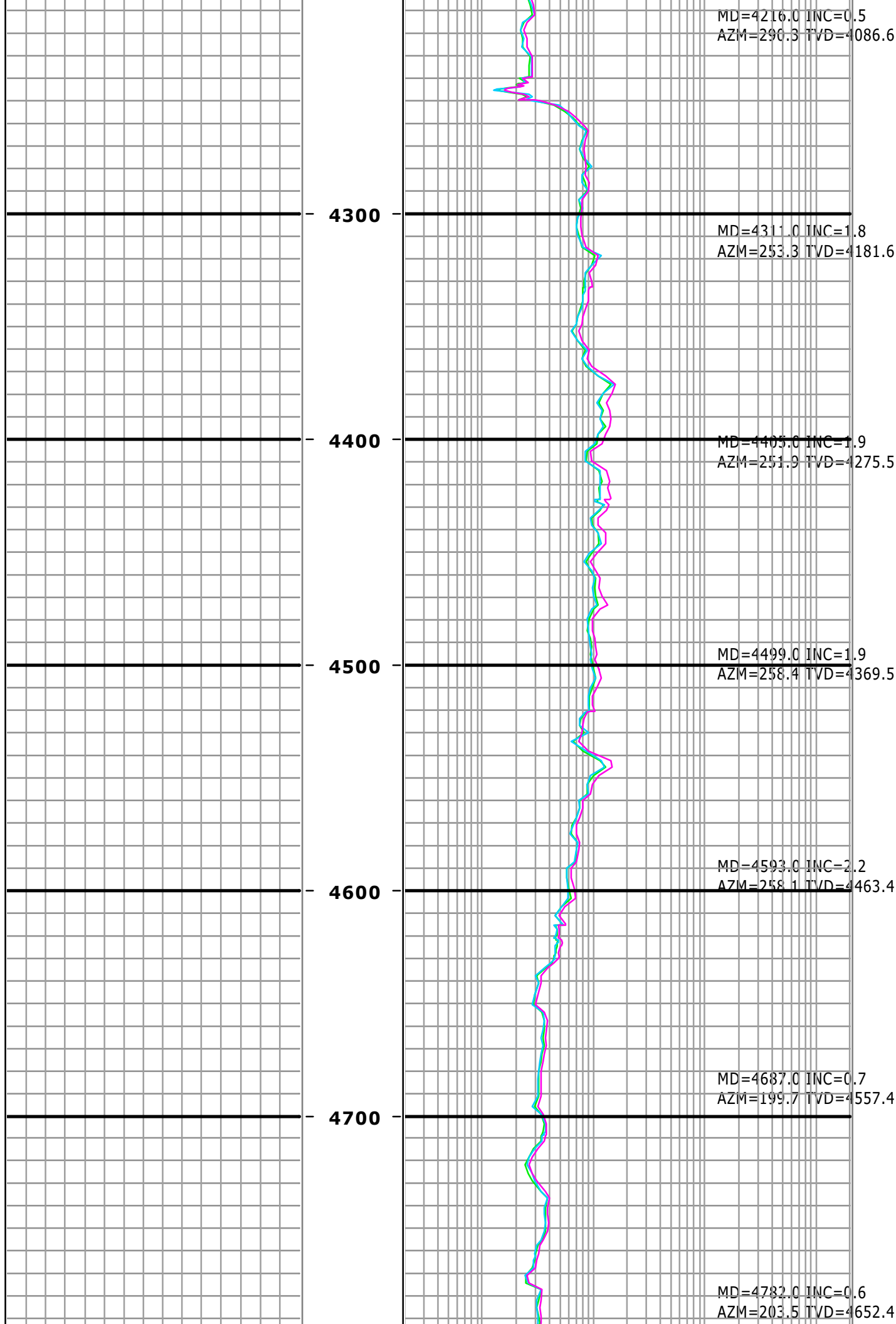

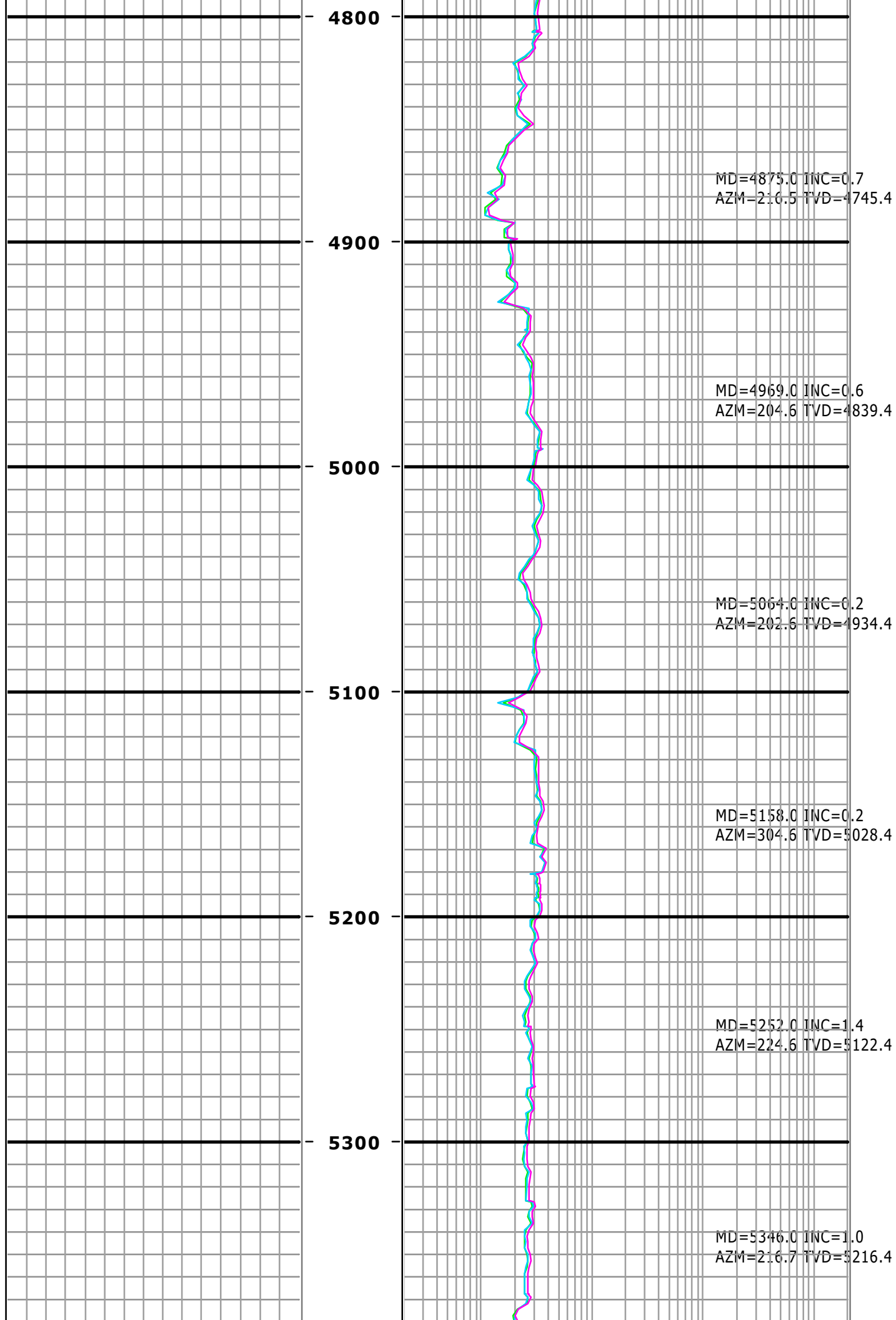

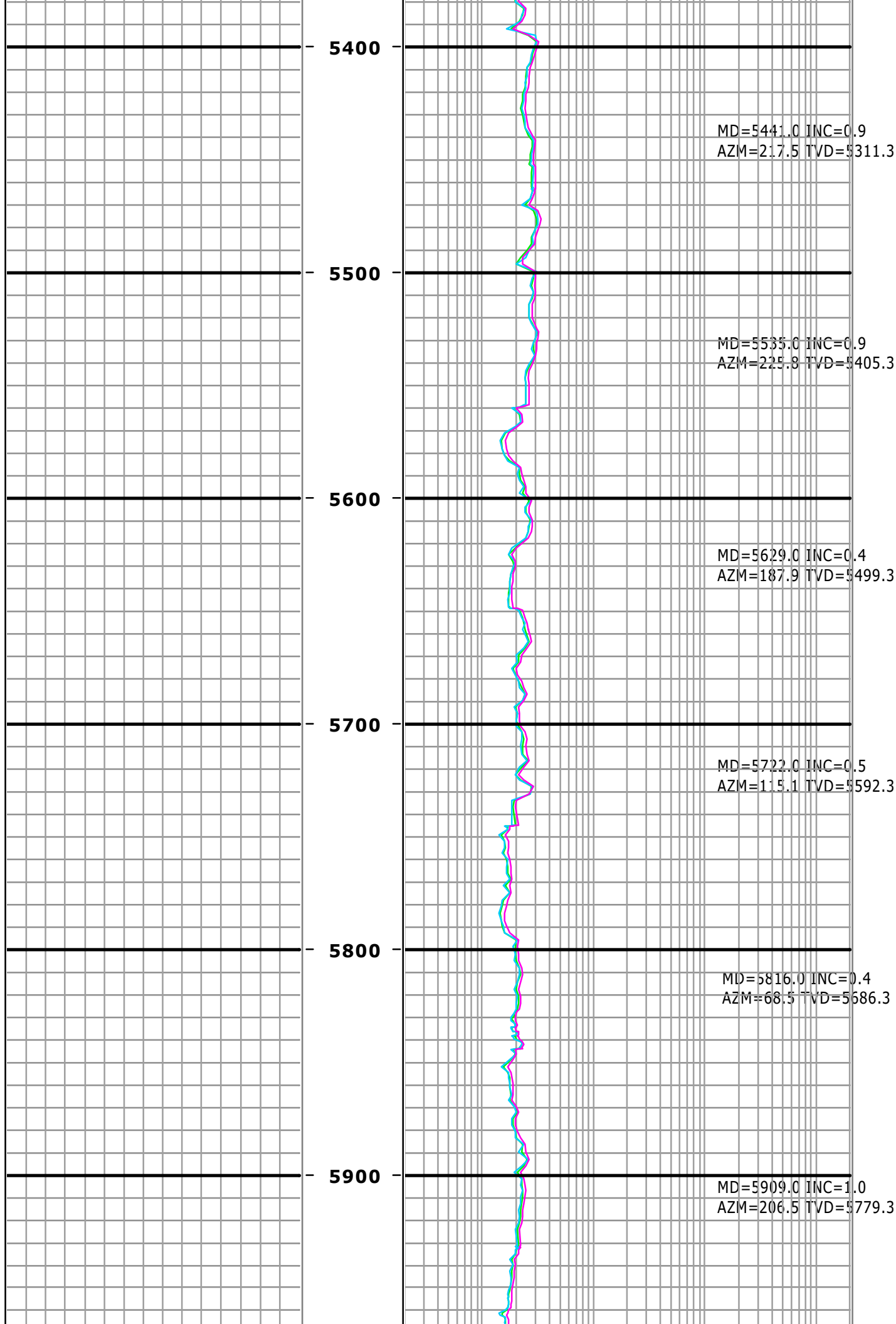

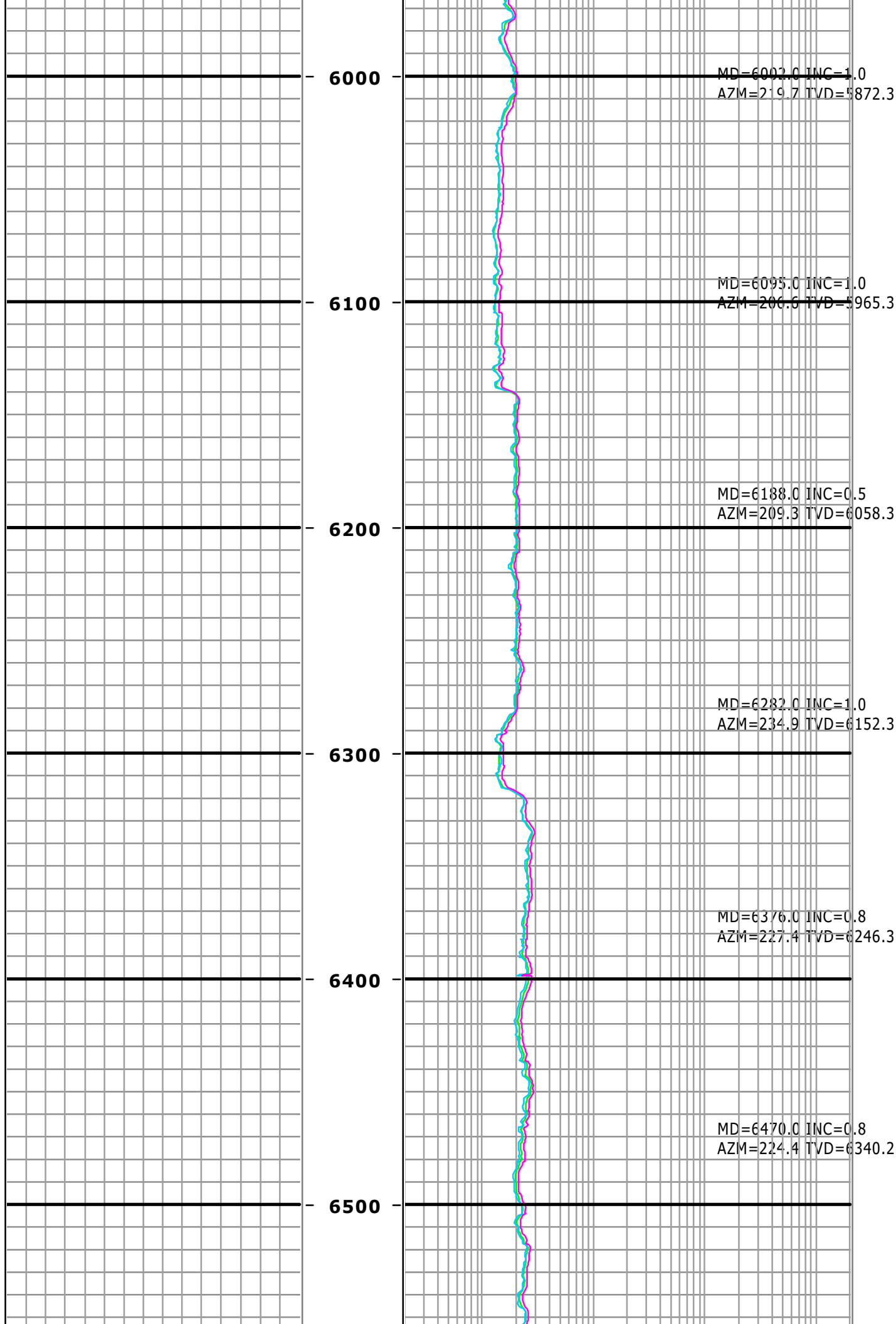

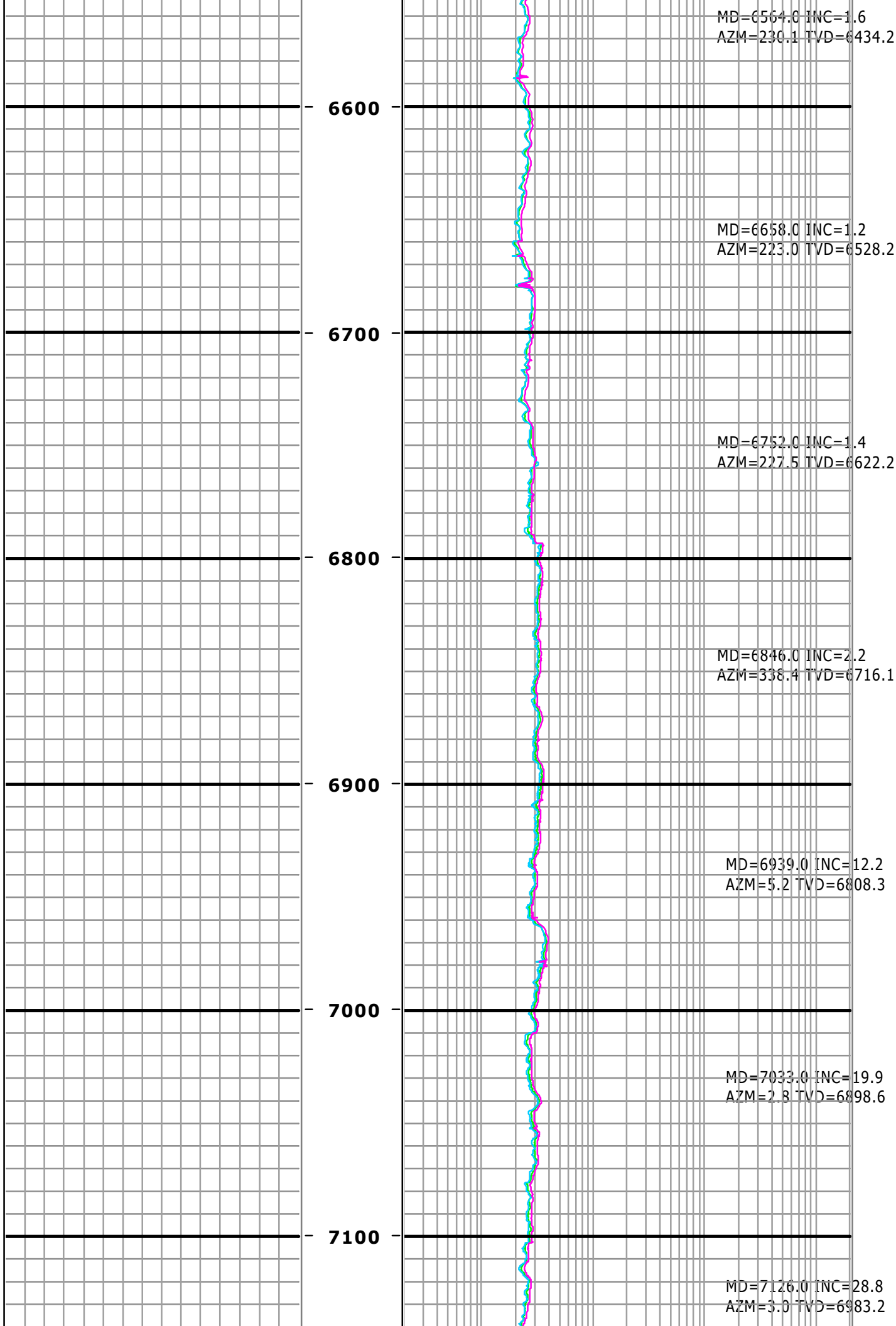

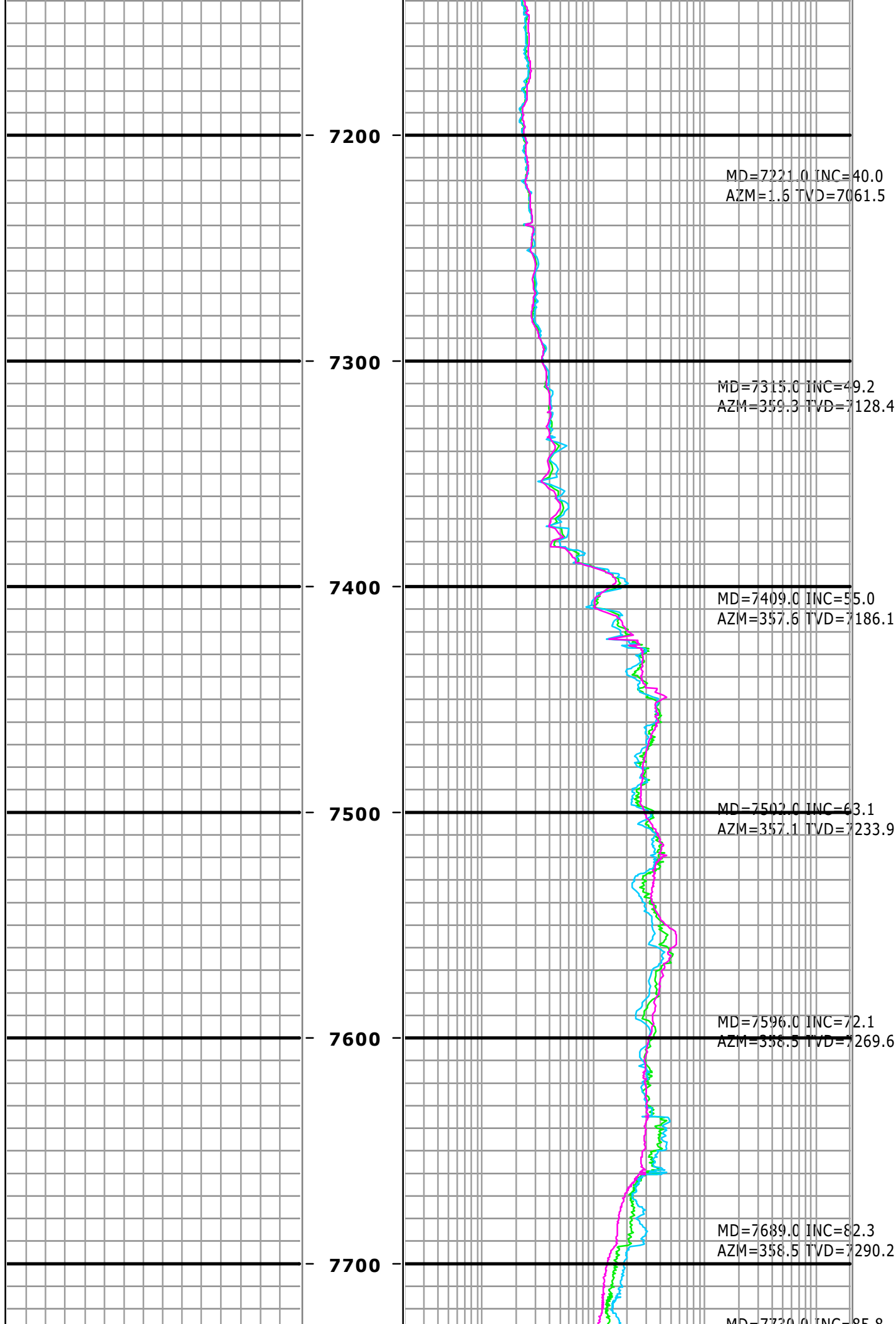

MD=7730.0 INC=85.8
AZM=0.1 TVD=7294.5

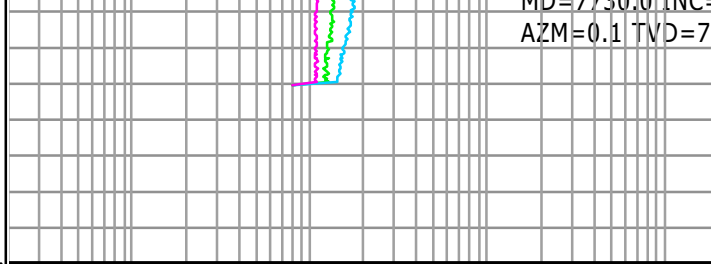
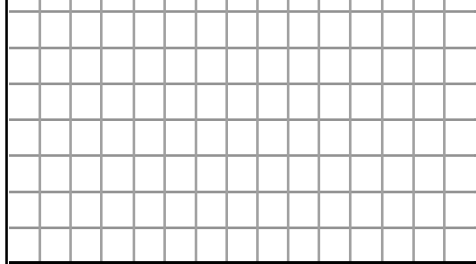

7800

Feet
1.9":100'
MD

0.2	2Mhz Att 34"	2000
0.2	2Mhz Phase 34"	2000
0.2	400Khz Phase 34"	2000



Client: **HIGHPOINT RESOURCES**

Well Name: **CRITTER CREEK 540-1411H**

API/UWI:

Well Lic:

Surface LSD:

KB:

0

State/Prov: **Colorado**

Job #:

CA1804003

GL:

0

Country: **U.S.A.**

MWD Kit:

1

DF:

0