

OPERATOR: **Extraction Oil & Gas**

WELL NAME: **VT Glenmere C1-16-18**

FIELD NAME: DJ Basin - Wattenberg

DRILLING RIG: Patterson 901

API #: 05-123-44424

LAT/LONG: 40.40134, -104.65637

SURFACE HOLE: SWNW S15-T5N-R65W, 1877' FNL, 697' FWL

BOTTOM HOLE: S18-T5N-R65W, 165' FNL, 460' FWL



Earth Science Agency, LLC

COUNTY: Weld
STATE: Colorado
GROUND ELEVATION: 4647'
KELLY BUSHING: 4676'
DRILLING FLUID: OBM
TVD VS. MD: 6939' / 20710'
SPUD DATE: June 6, 2018
TD DATE: June 9, 2018

DEPTHS LOGGED: 6000' - 20710'
DATES LOGGED: June 6, 2018 - June 9, 2018
GEOLOGISTS: Levi Heintzelman, Dan Jacobs
SCALE: 5" = 100'

LEGEND

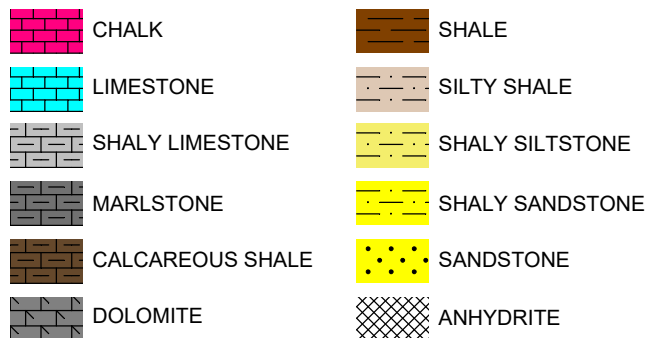

FORMATION \approx CONNECTION Δ MIDNIGHT NEW BIT GAS SHOW FAULT

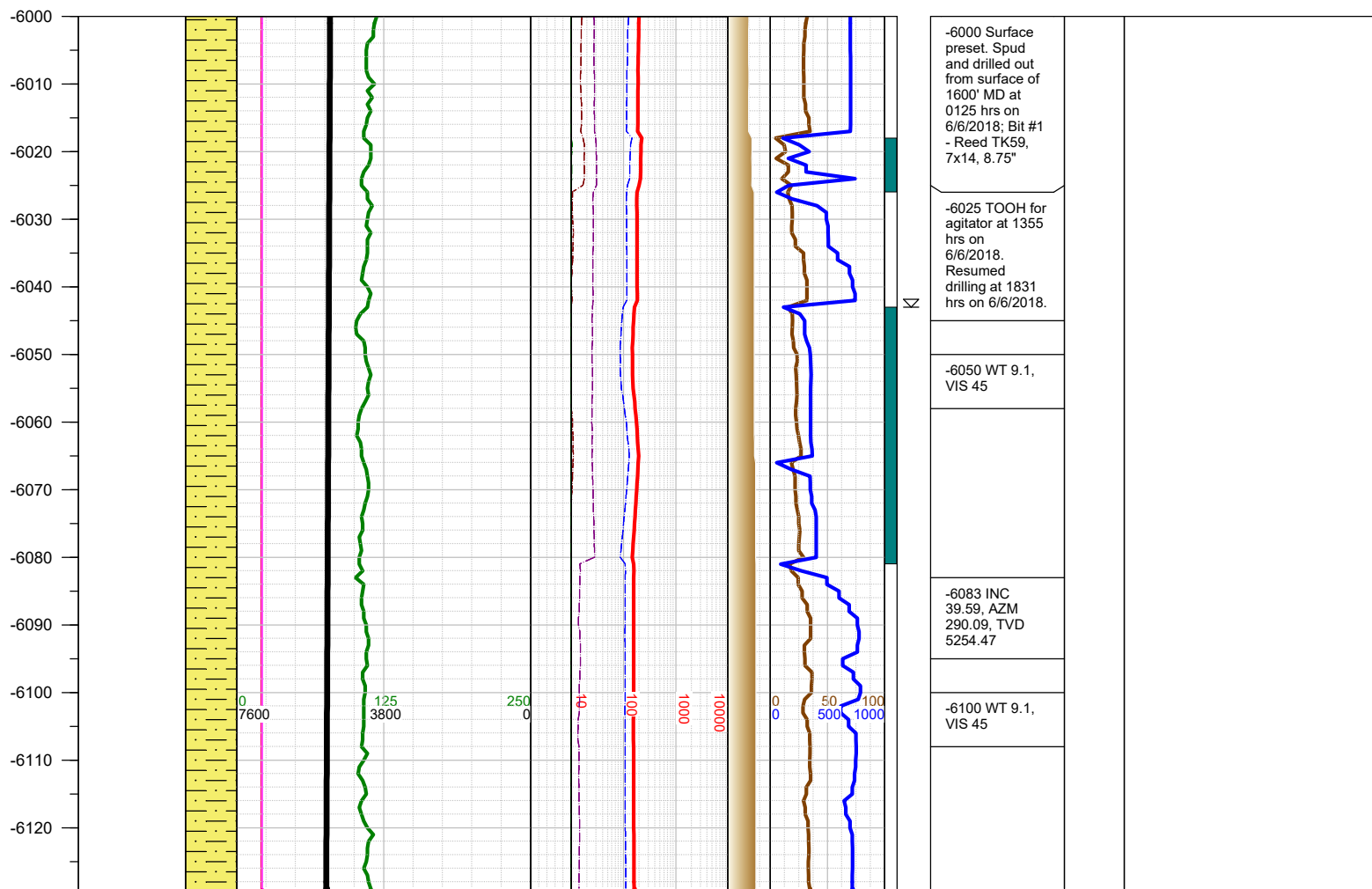

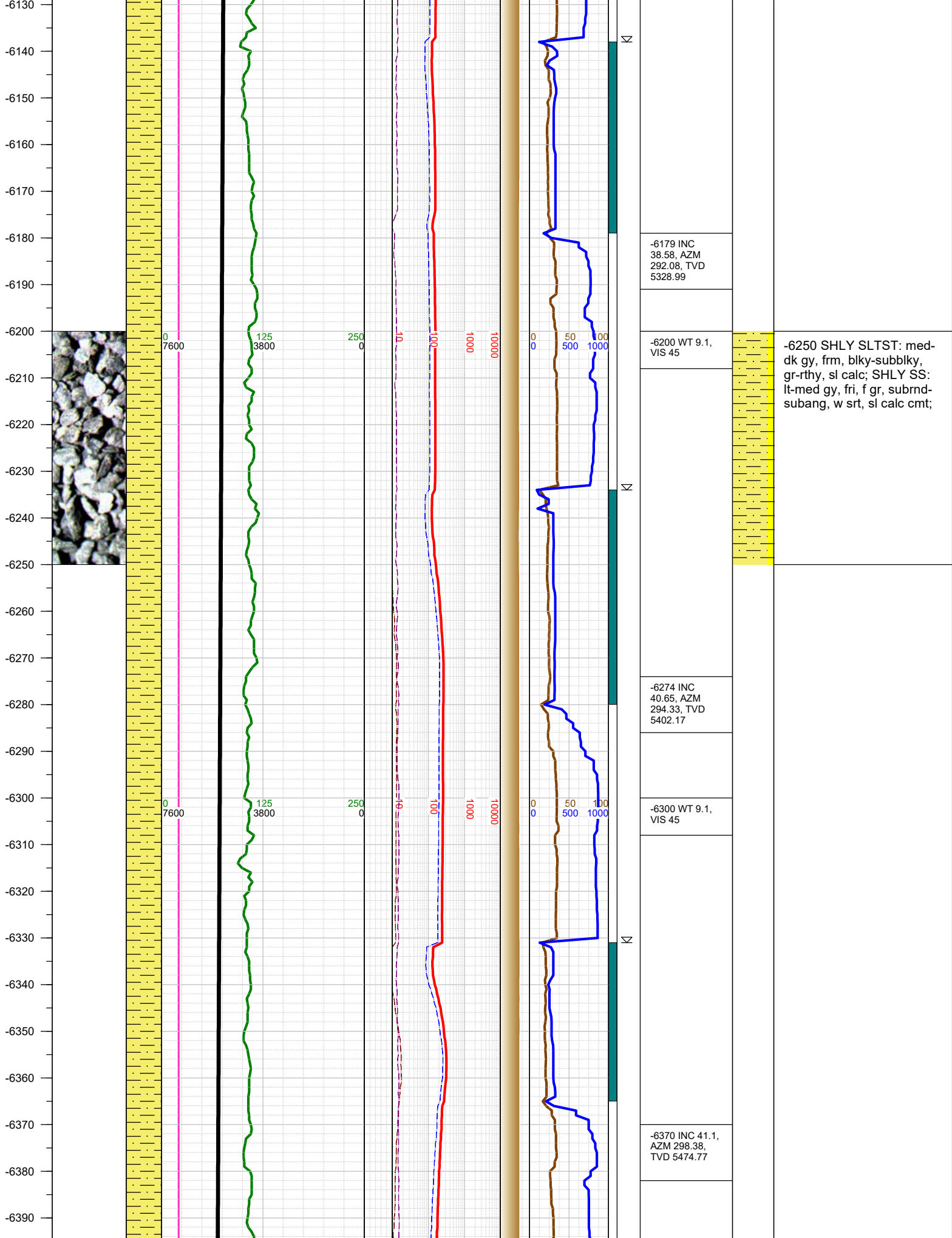

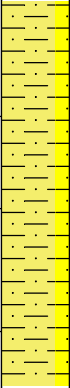
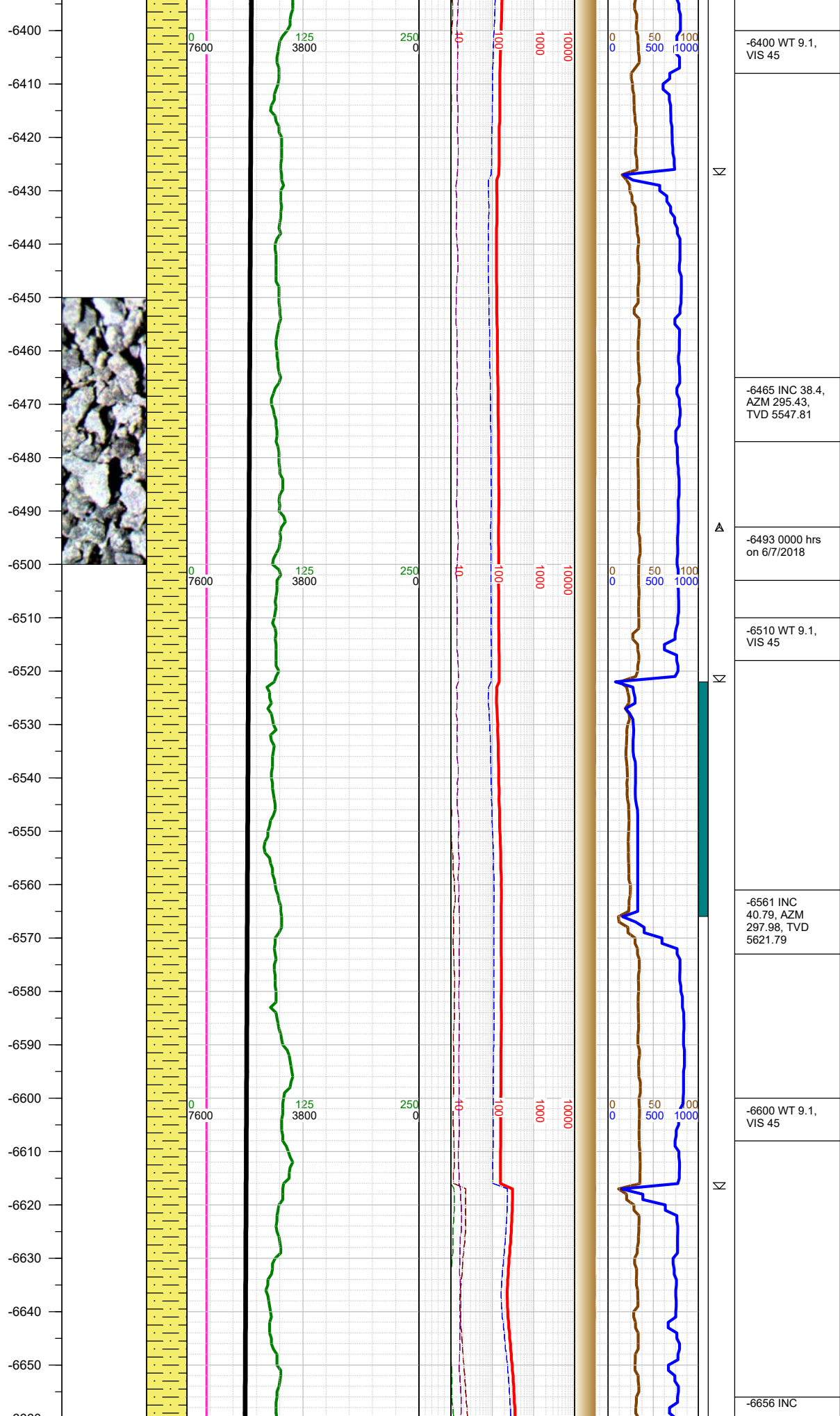

-6500 SHLY SLTST: med-dk gy, frm, blkly-subblky, gr-rthy, sl calc; SHLY SS: lt-med gy, fri, f gr, subrnd-subang, w srt, sl calc cmt;

-6400 WT 9.1, VIS 45

-6465 INC 38.4, AZM 295.43, TVD 5547.81

-6493 0000 hrs on 6/7/2018

-6510 WT 9.1, VIS 45

-6561 INC 40.79, AZM 297.98, TVD 5621.79

-6600 WT 9.1, VIS 45

-6656 INC

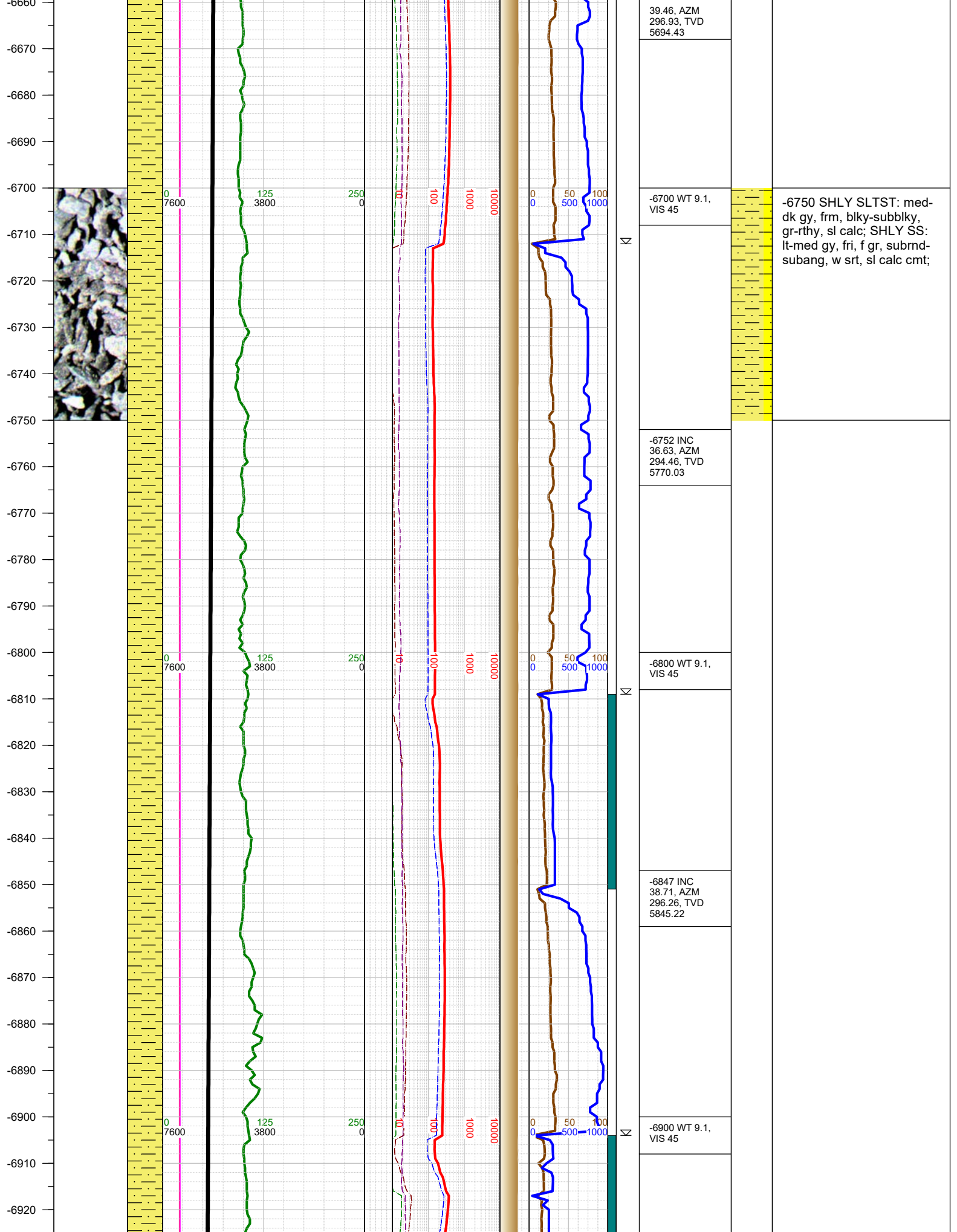

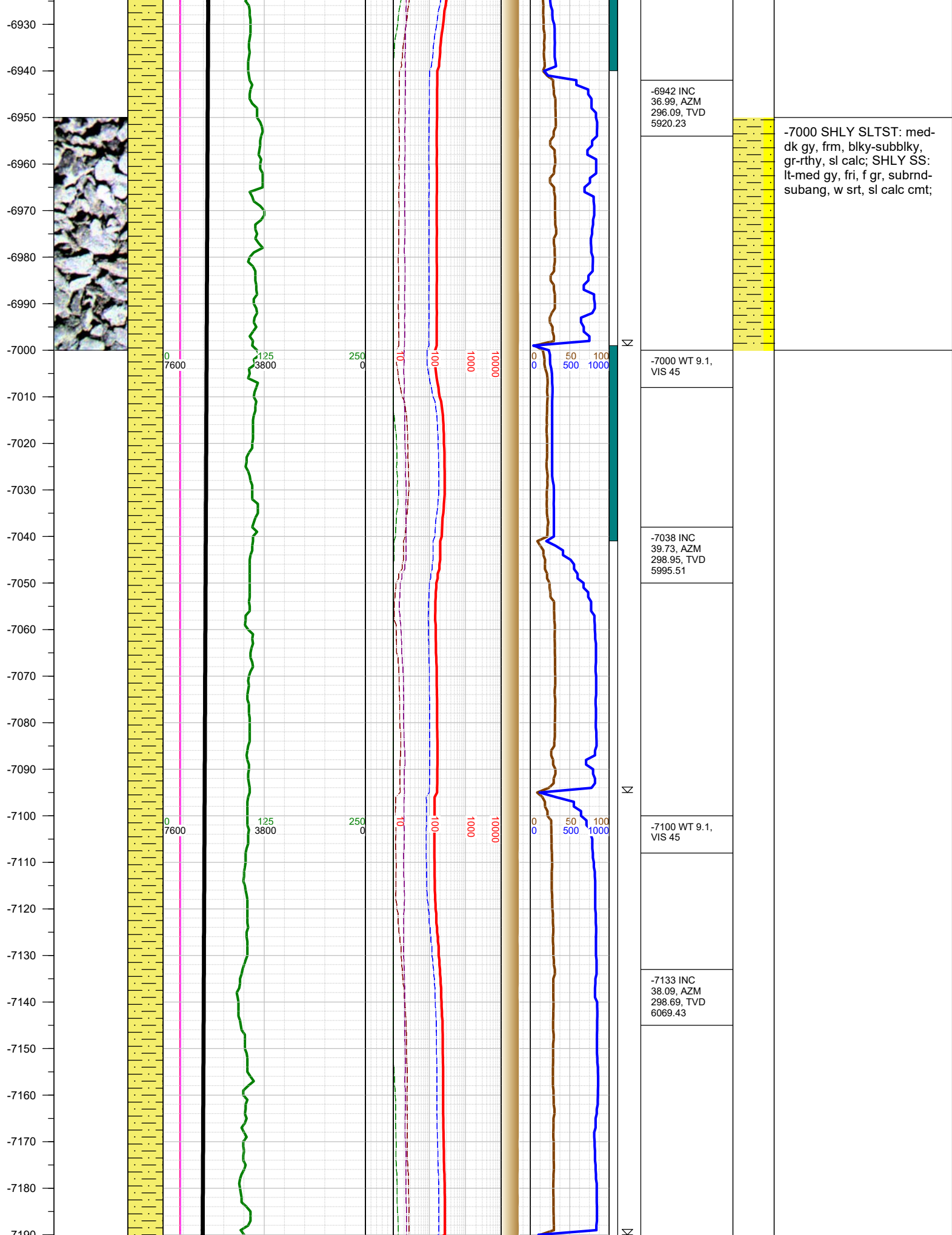

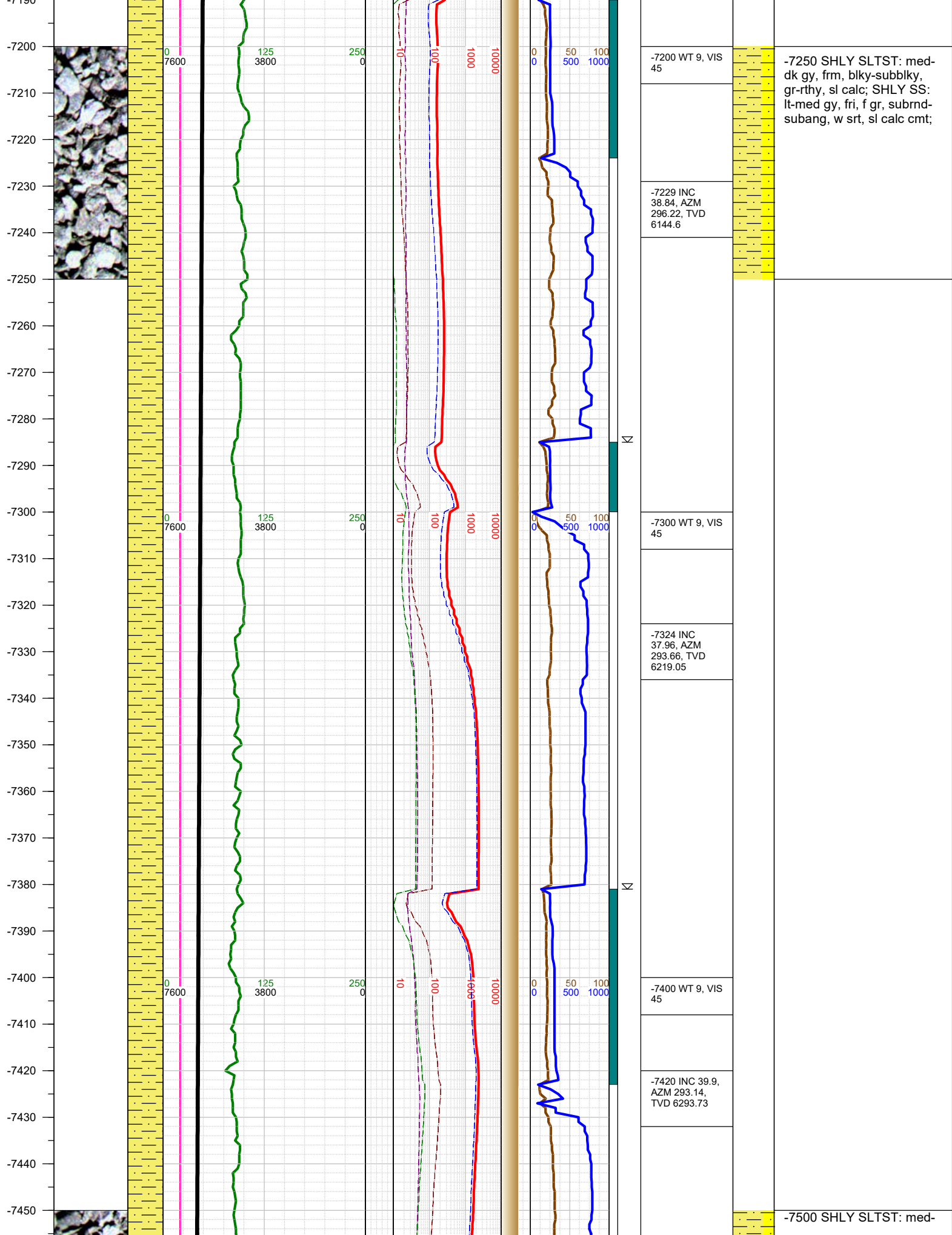

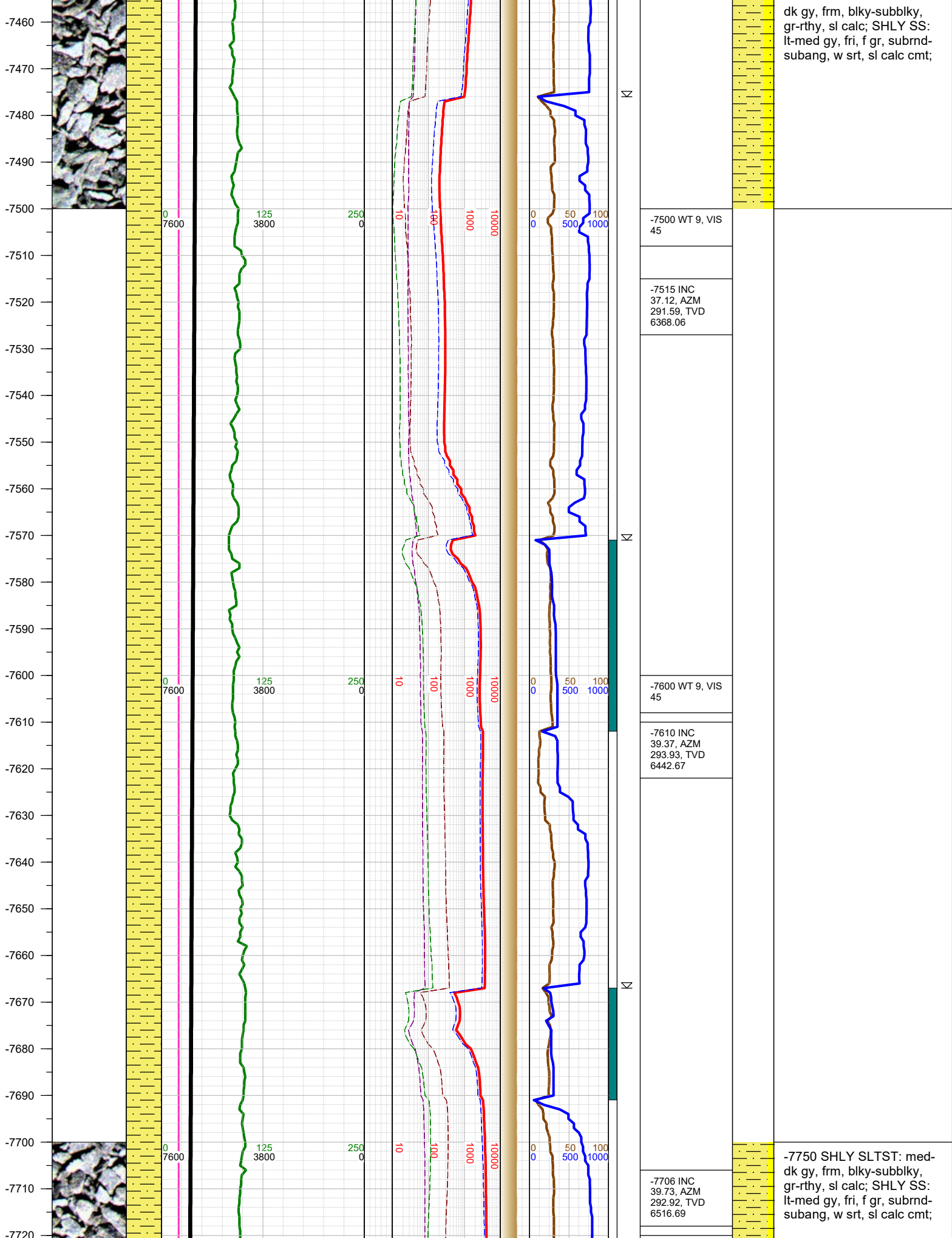

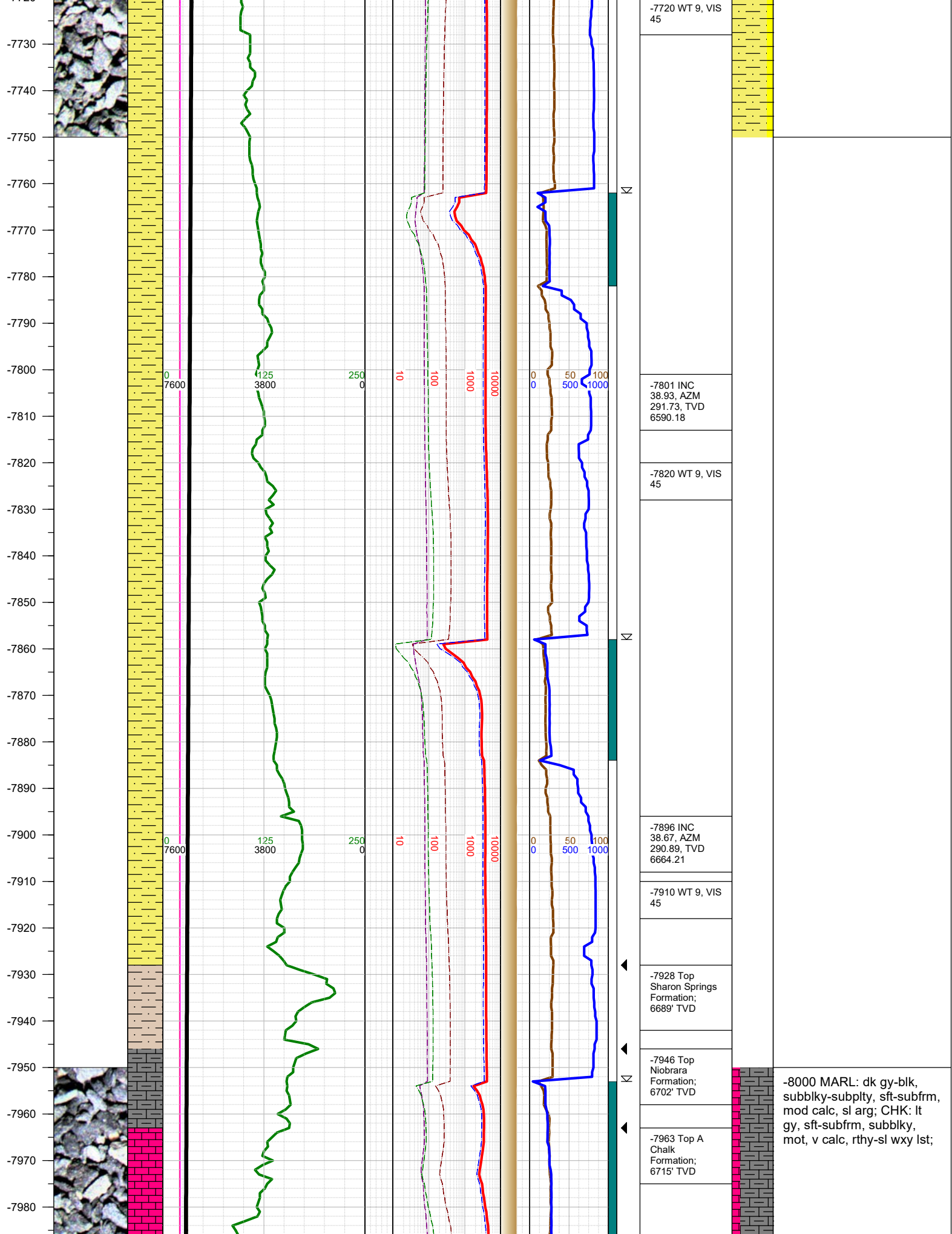

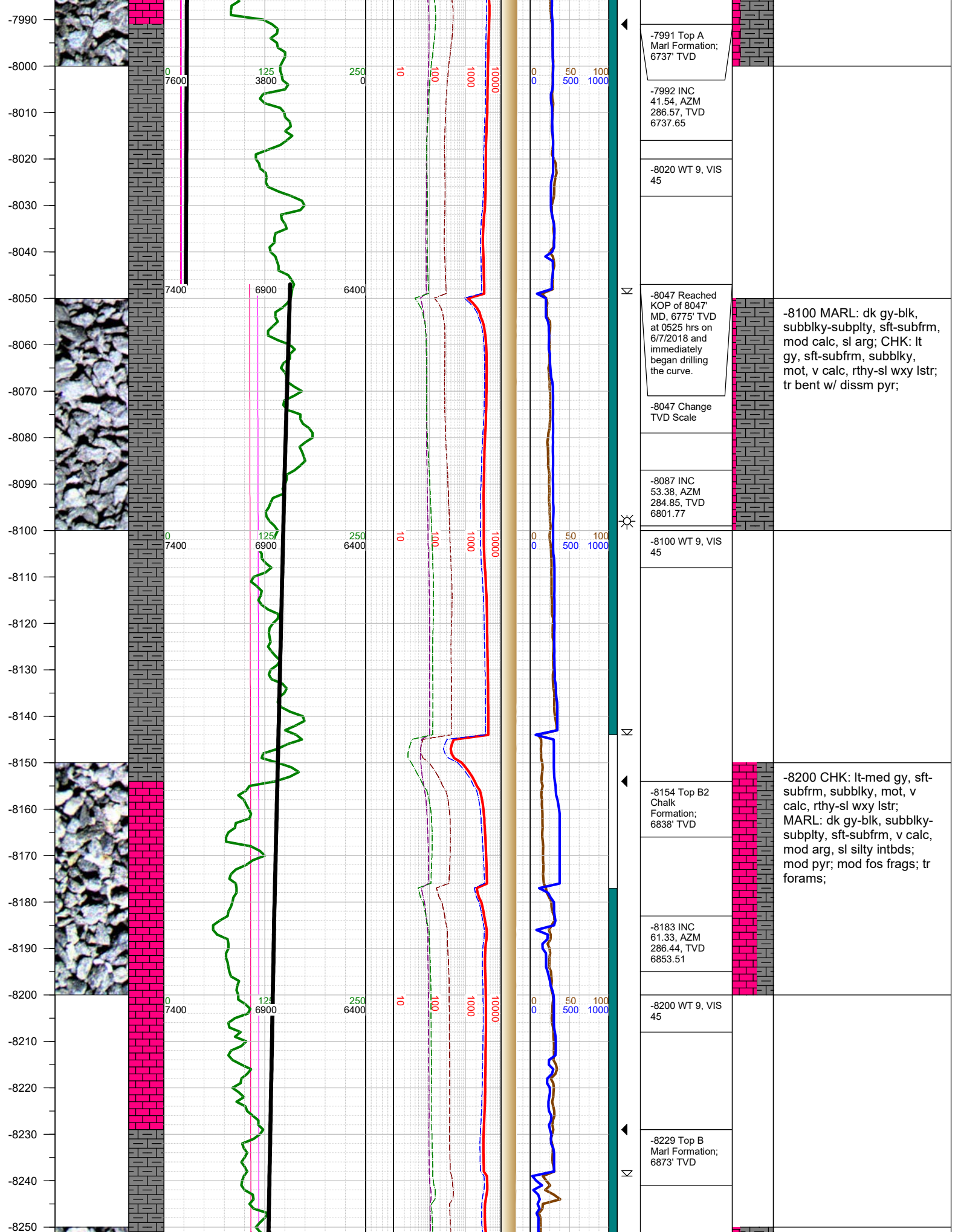

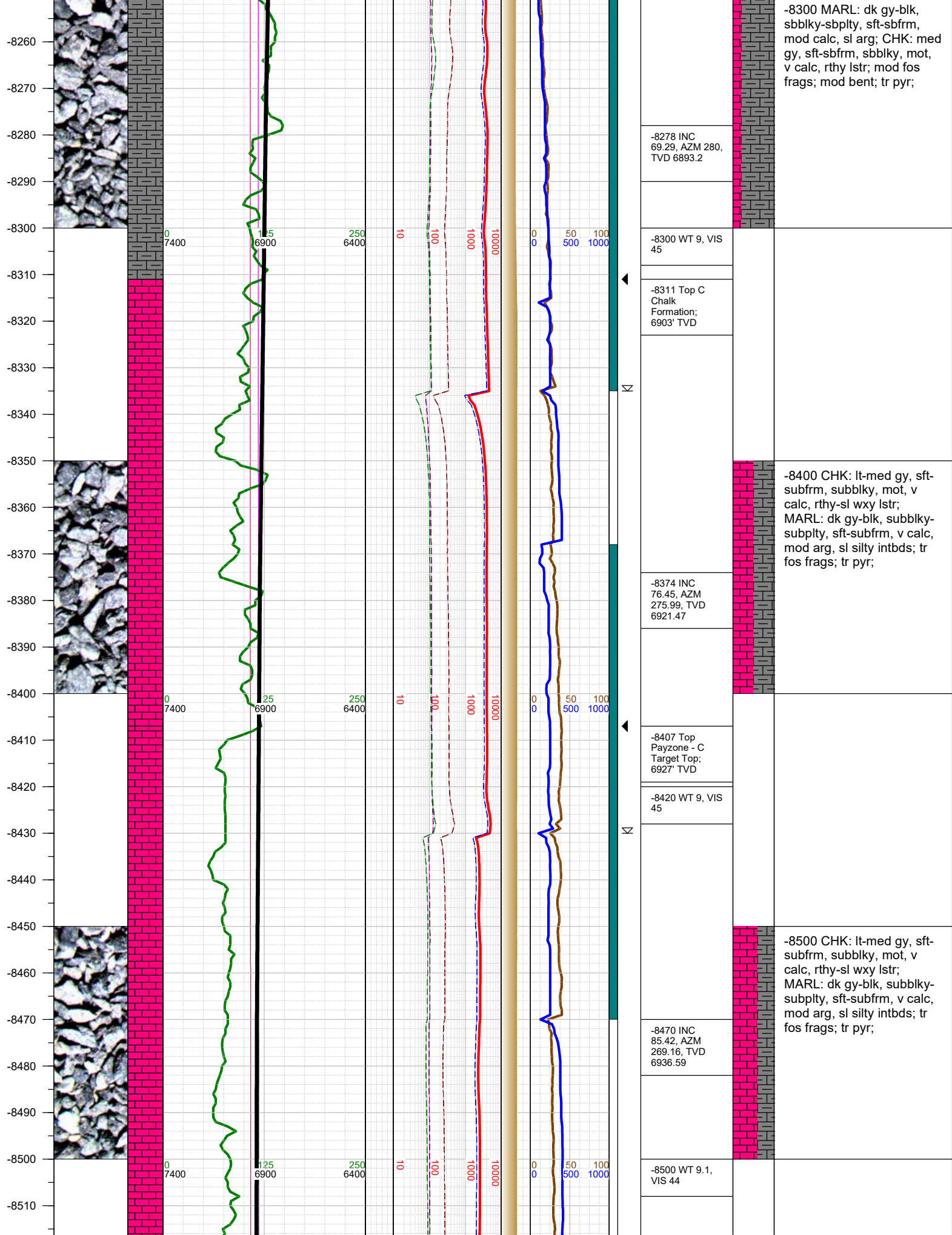

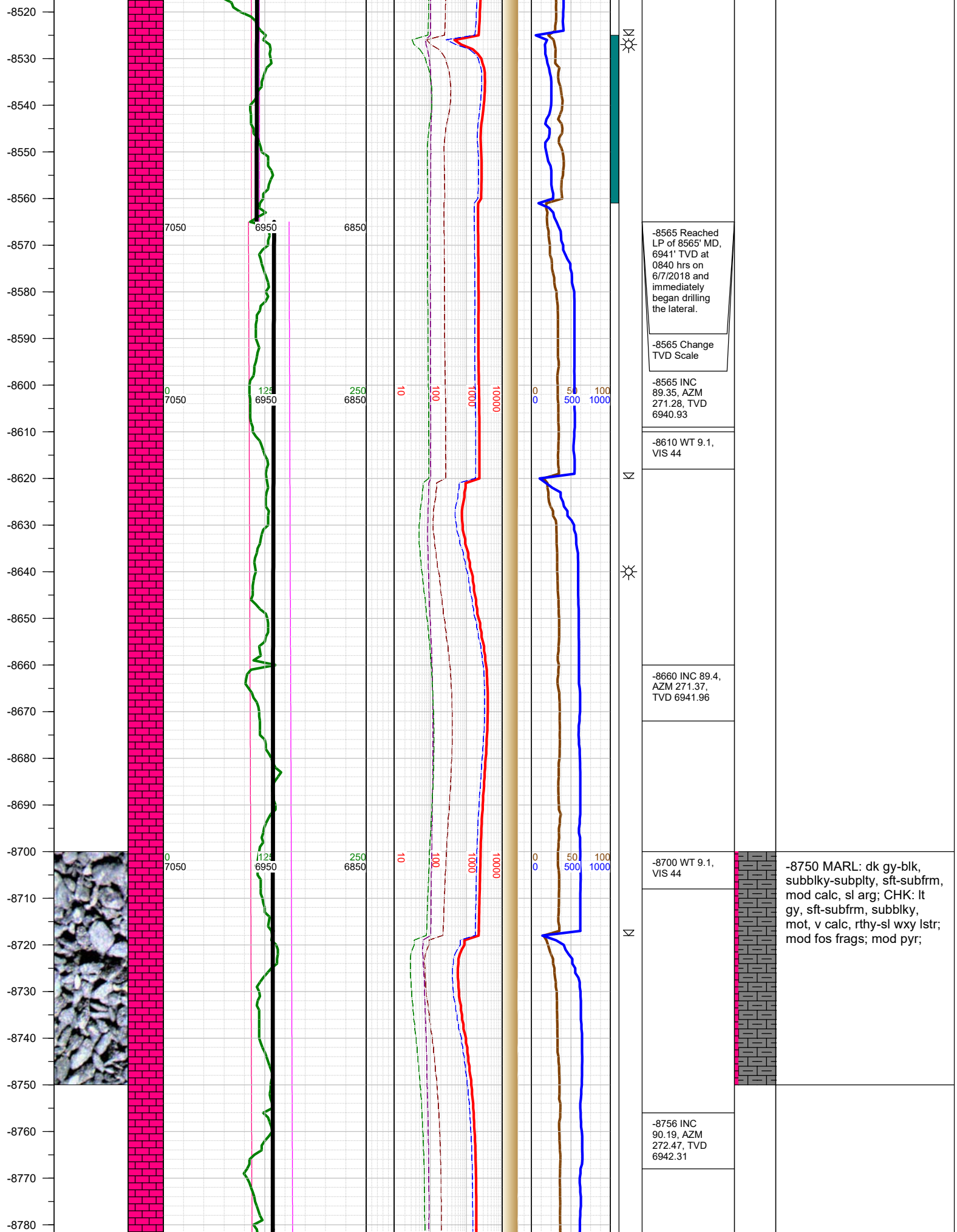

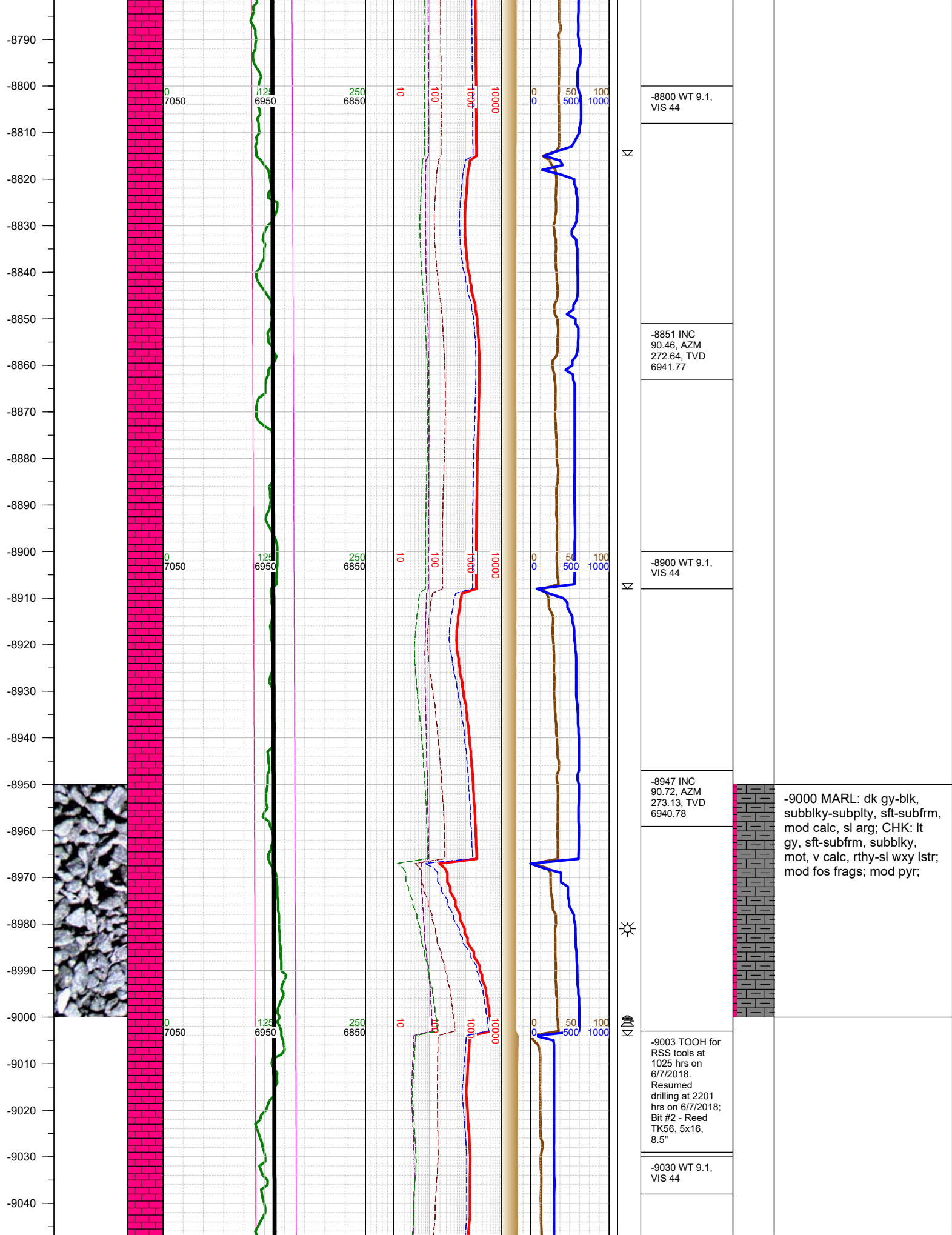

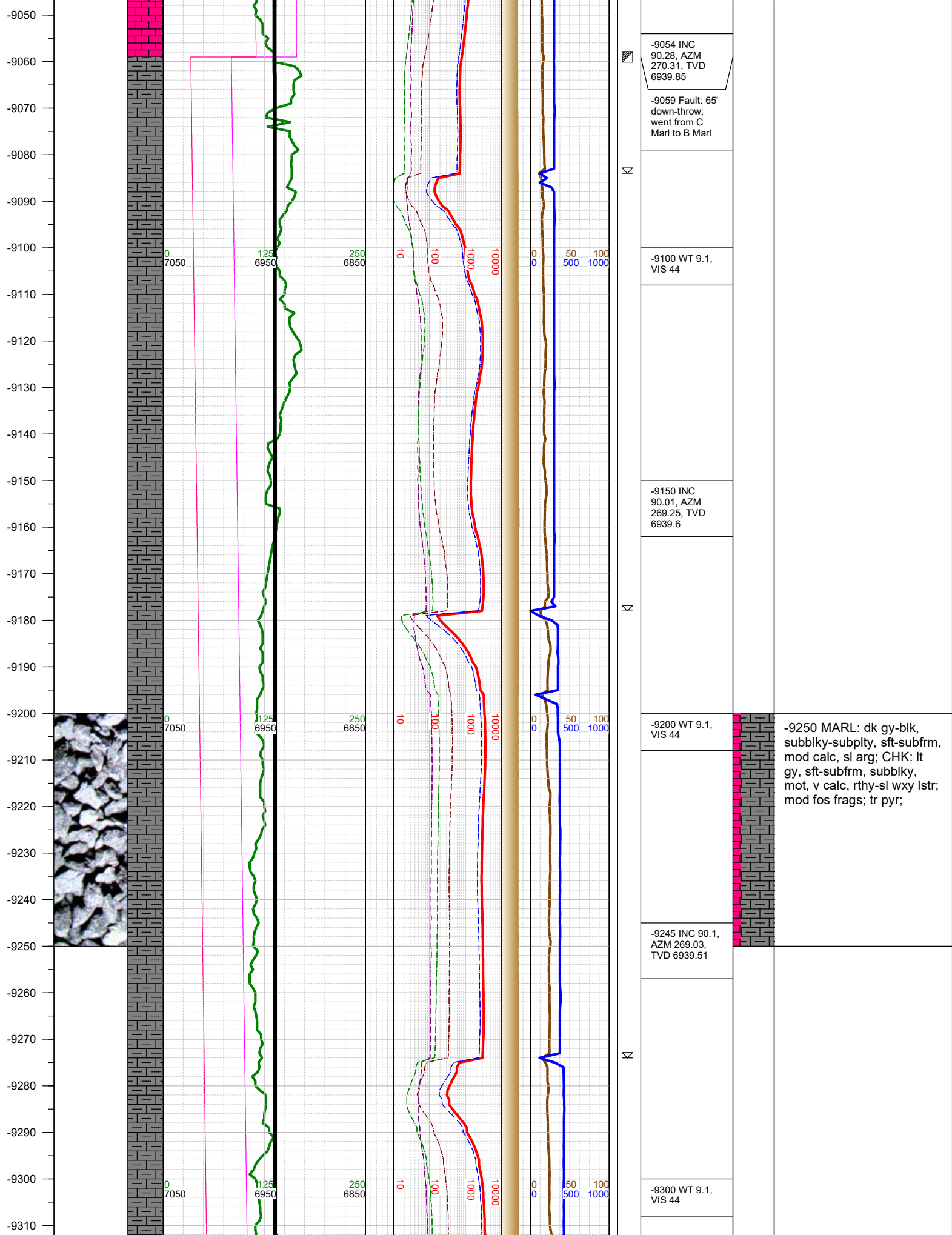

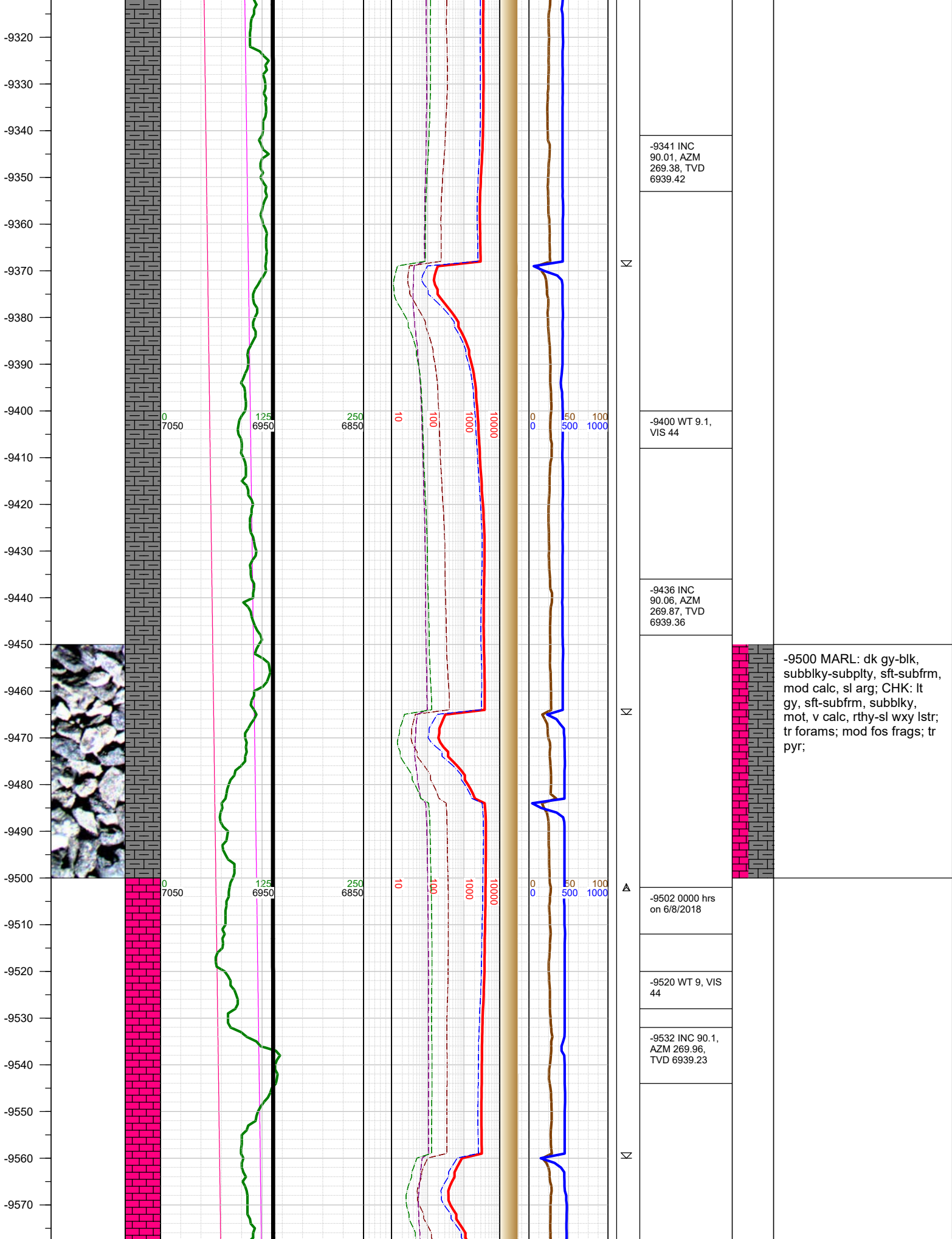

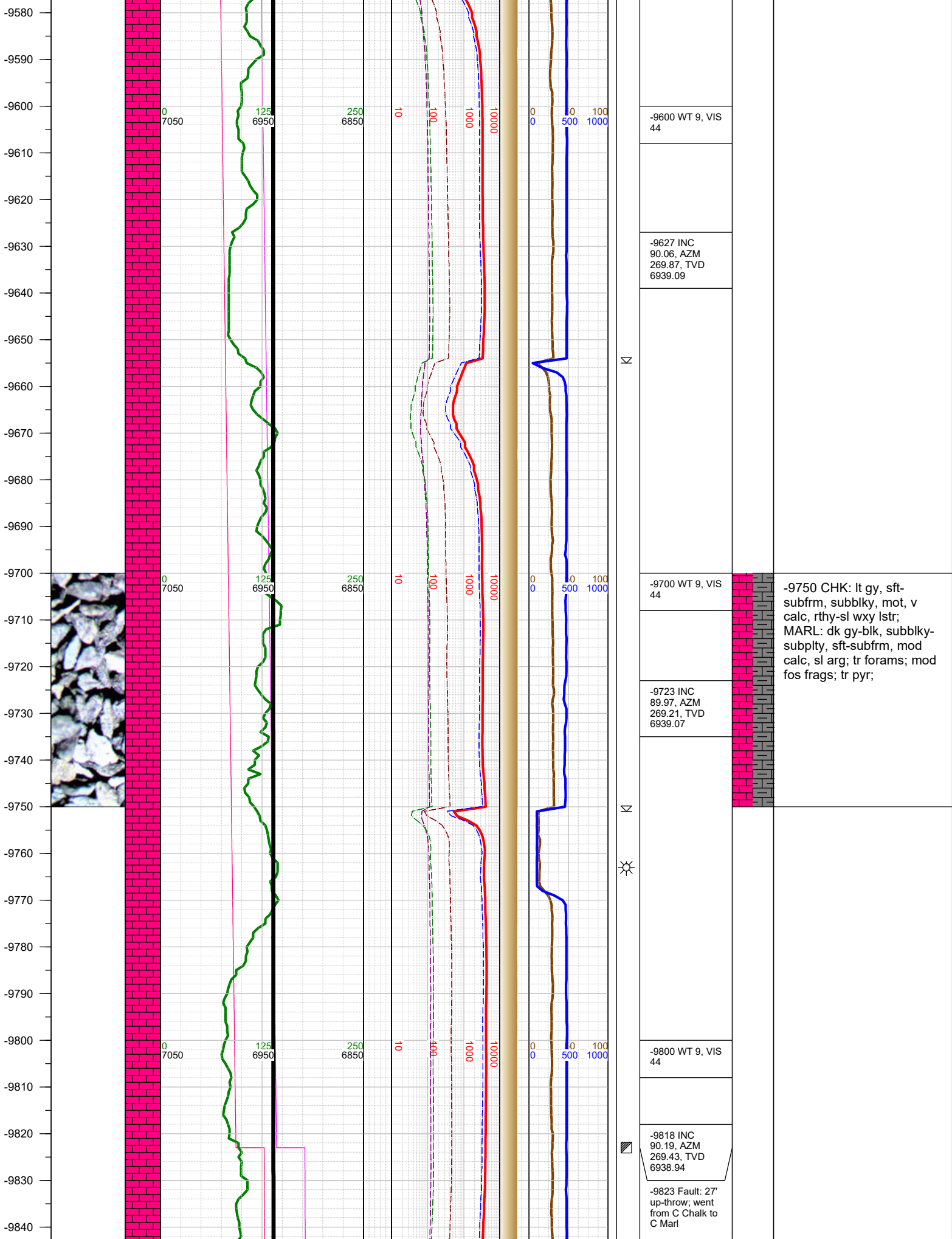

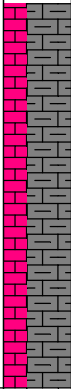
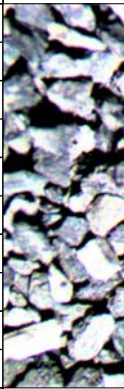
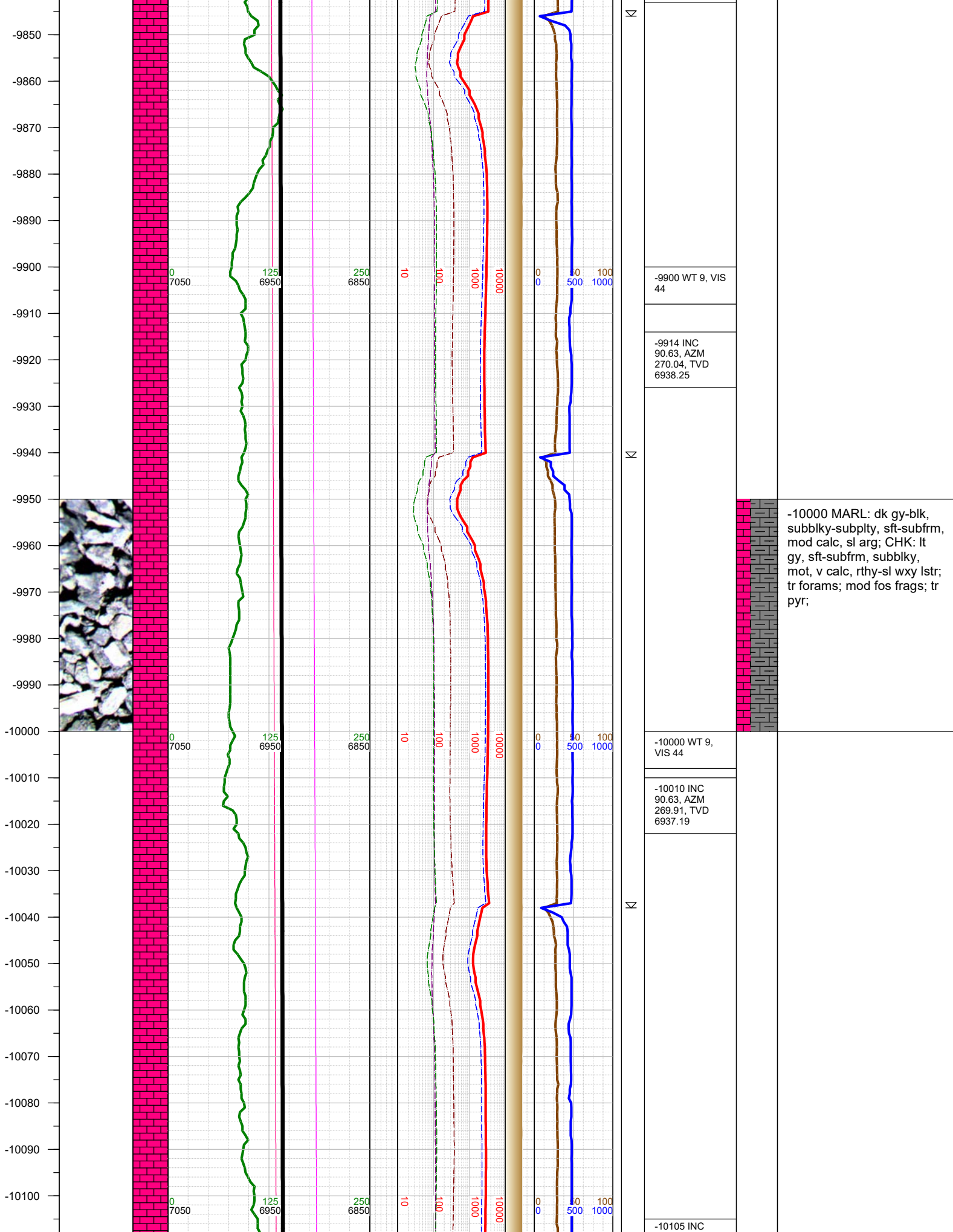

-10000 MARL: dk gy-blk, subblky-subplty, sft-subfrm, mod calc, sl arg; CHK: lt gy, sft-subfrm, subblky, mot, v calc, rthy-sl wxy lstr; tr forams; mod fos frags; tr pyr;

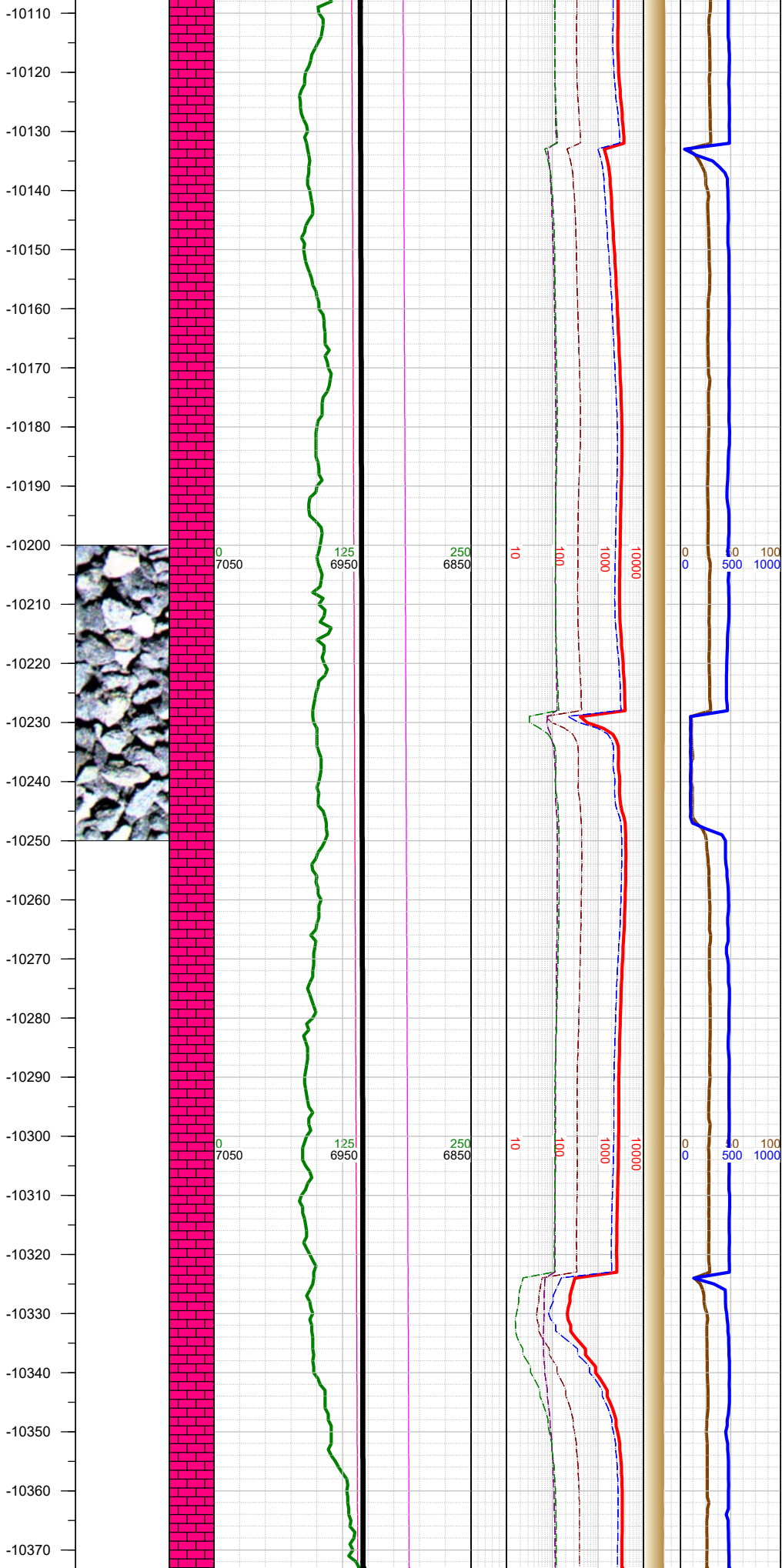

N	90.46, AZM 269.21, TVD 6936.29		
	-10120 WT 9, VIS 44		
N	-10200 INC 90.77, AZM 269.56, TVD 6935.27	-10250 MARL: dk gy-blk, subblky-subplty, sft-subfrm, mod calc, sl arg; CHK: lt gy, sft-subfrm, subblky, mot, v calc, rthy-sl wxy lstr; tr forams; mod fos frags; tr pyr;	
	-10220 WT 9, VIS 44		
N	-10296 INC 90.23, AZM 269.69, TVD 6934.43		
	-10310 WT 9, VIS 44		

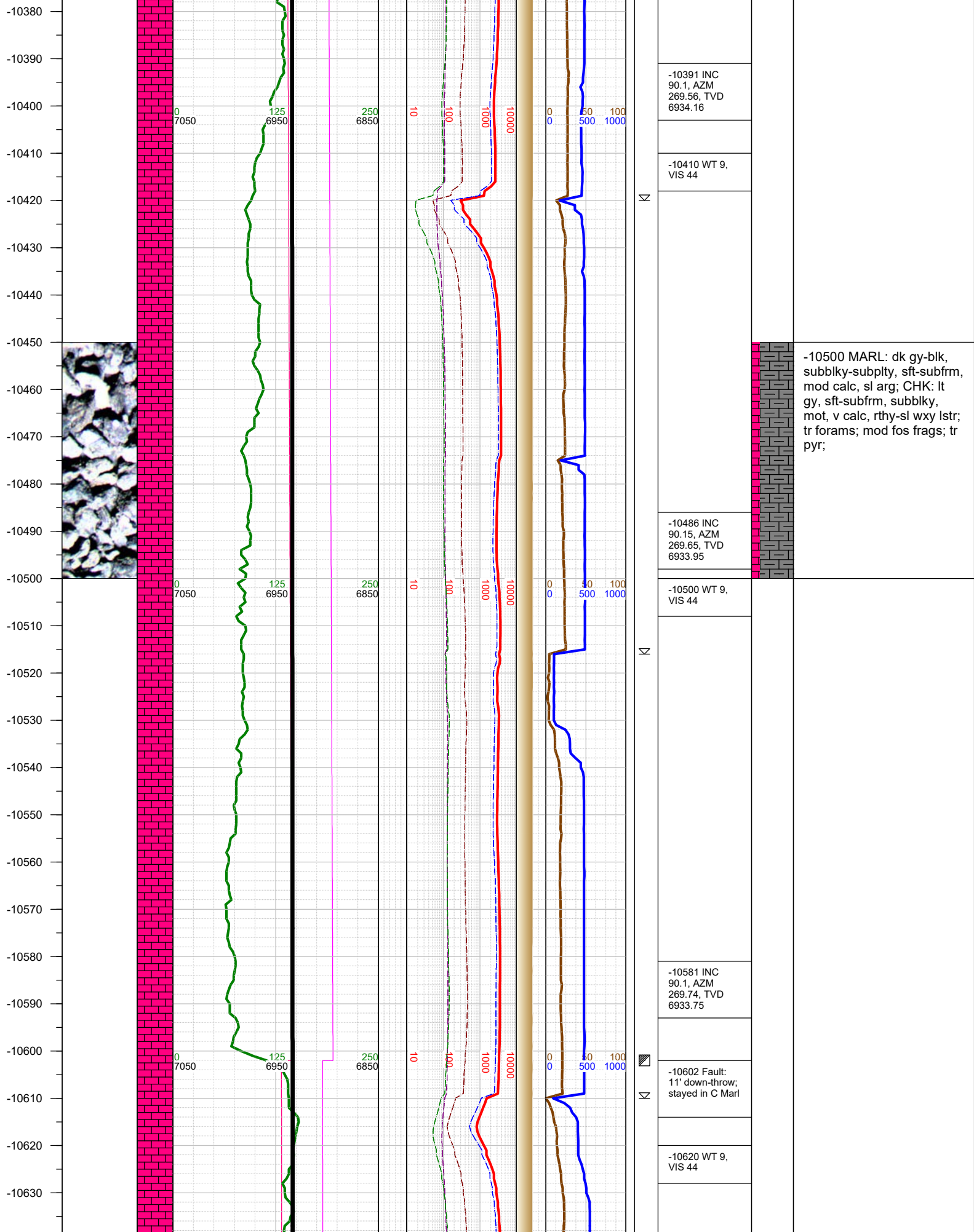

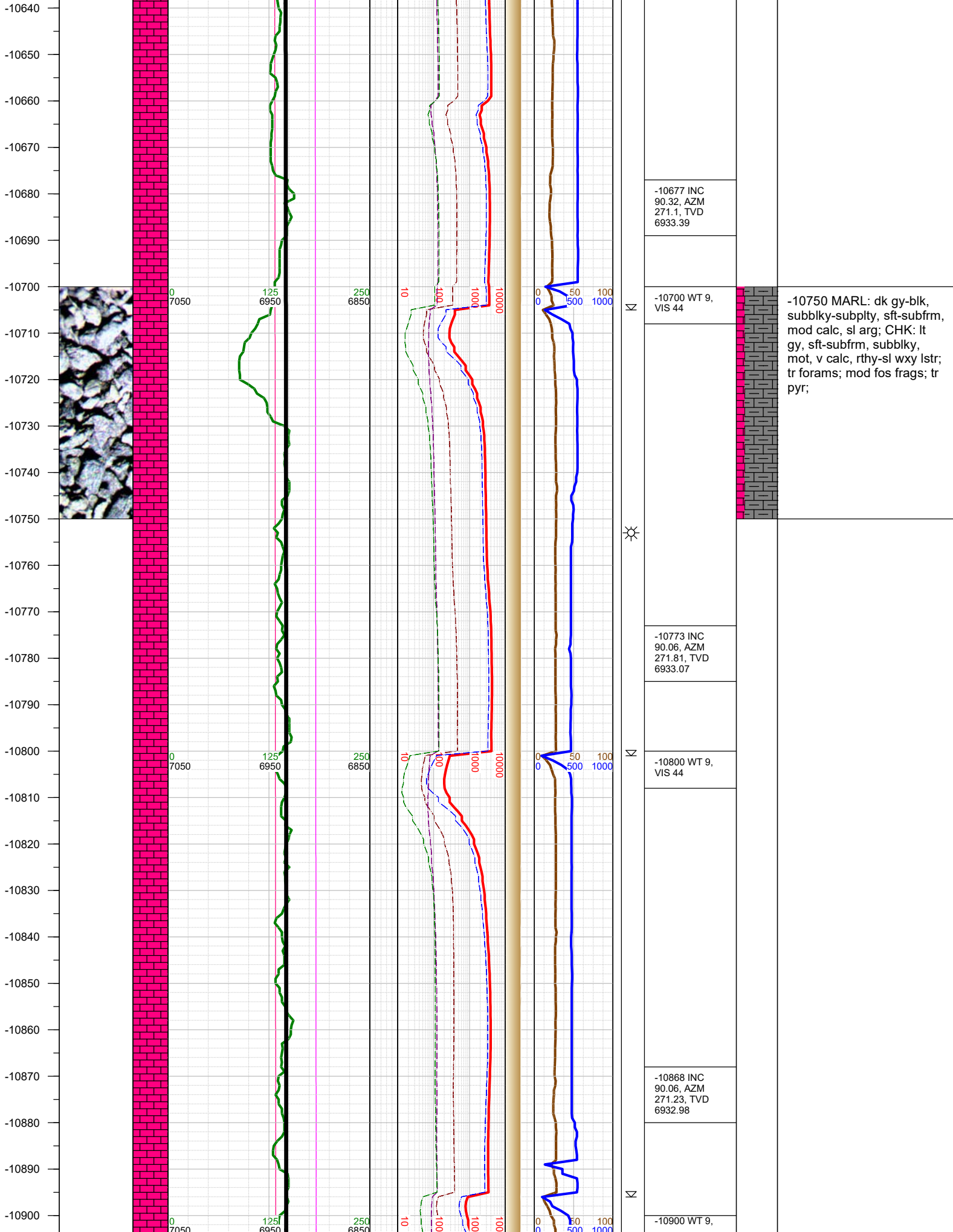

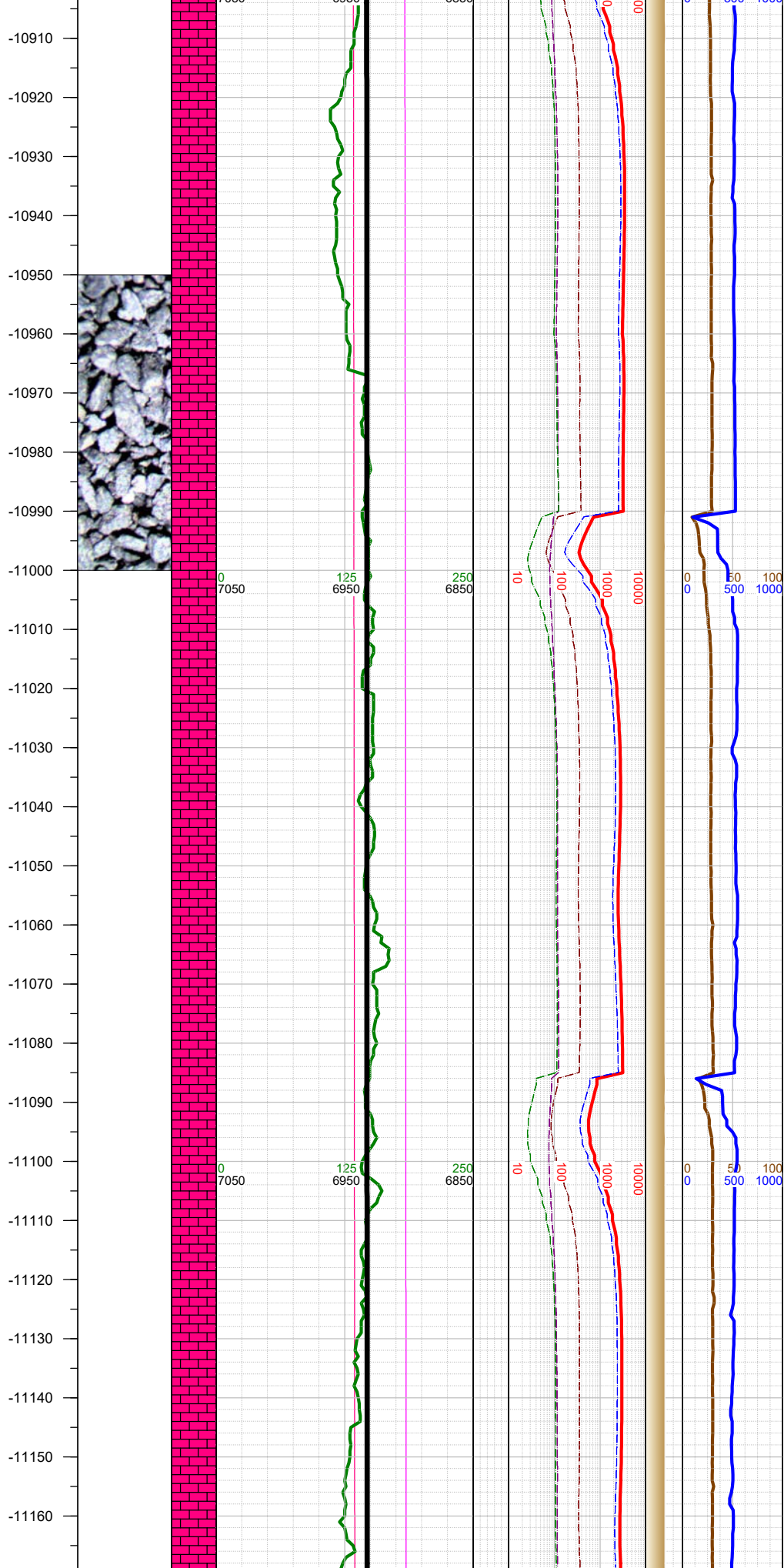

VIS 44		
	-10963 INC 90.06, AZM 271.19, TVD 6932.88	-11000 MARL: dk gy-blk, subblky-subplty, sft-subfrm, mod calc, sl arg; CHK: lt gy, sft-subfrm, subblky, mot, v calc, rthy-sl wxy lstr; tr fos frags; mod pyr;
-11000 WT 9, VIS 44		
-11058 INC 90.01, AZM 271.76, TVD 6932.82		
-11100 WT 9, VIS 44		
-11154 INC 90.19, AZM 271.15, TVD 6932.65		

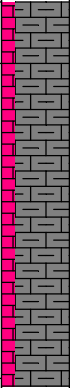
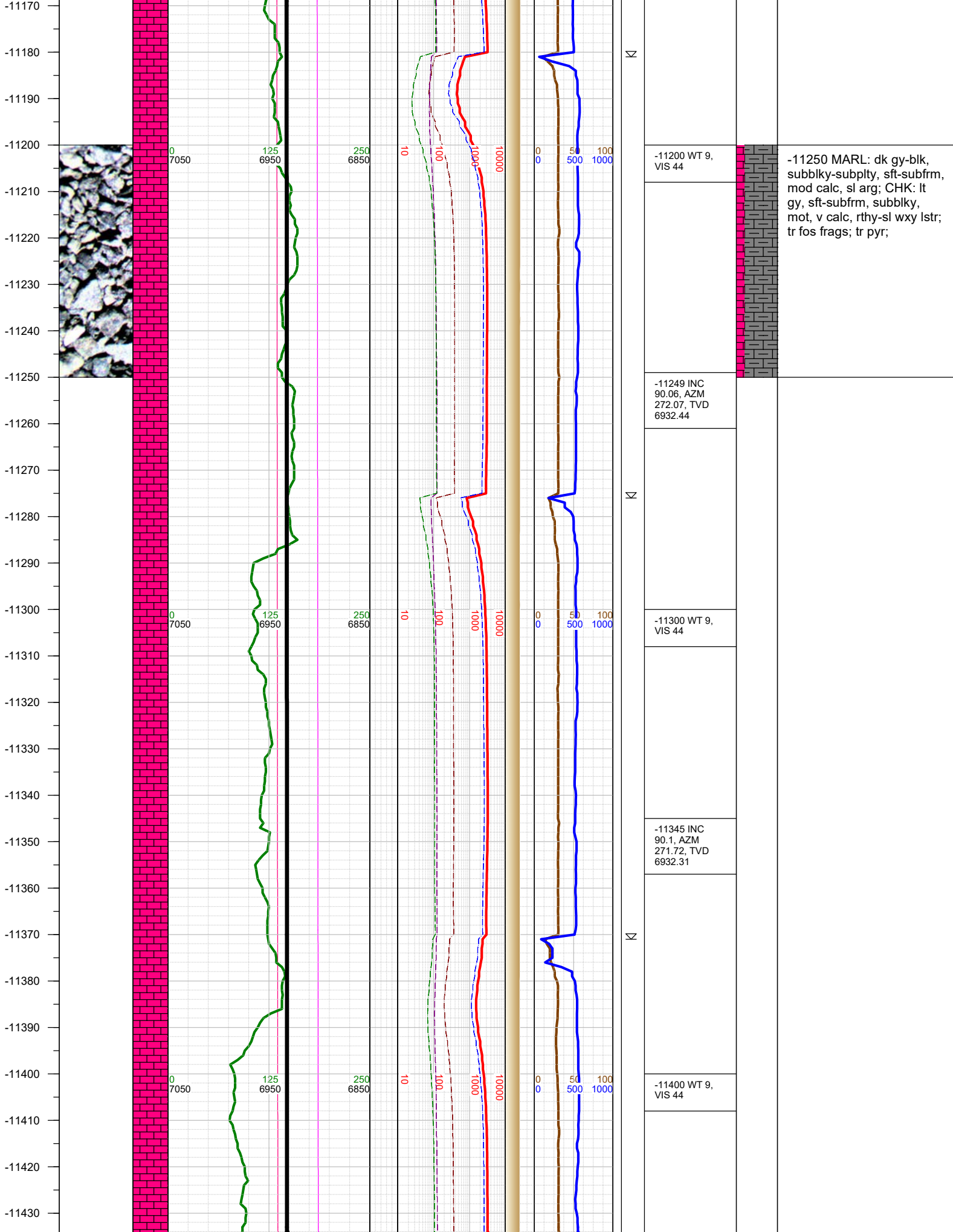

-11200 WT 9,
VIS 44

-11250 MARL: dk gy-blk,
subbly-subplty, sft-subfrm,
mod calc, sl arg; CHK: lt
gy, sft-subfrm, subbly,
mot, v calc, rthy-sl wxy lstr;
tr fos frags; tr pyr;

-11249 INC
90.06, AZM
272.07, TVD
6932.44

-11300 WT 9,
VIS 44

-11345 INC
90.1, AZM
271.72, TVD
6932.31

-11400 WT 9,
VIS 44

-11440
-11450
-11460
-11470
-11480
-11490
-11500
-11510
-11520
-11530
-11540
-11550
-11560
-11570
-11580
-11590
-11600
-11610
-11620
-11630
-11640
-11650
-11660
-11670
-11680
-11690

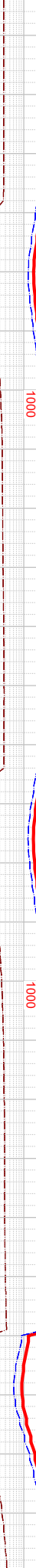
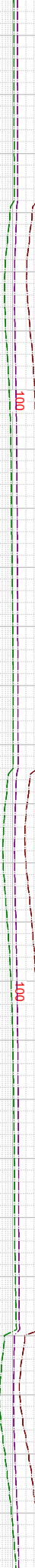
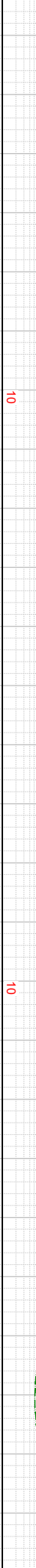
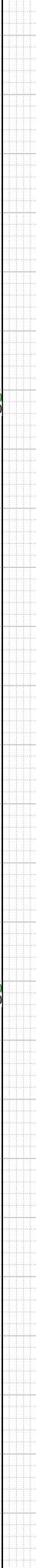
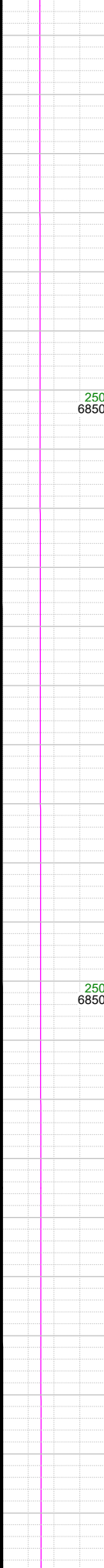
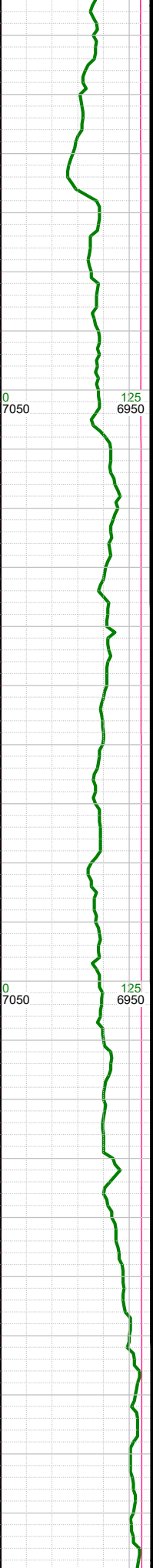
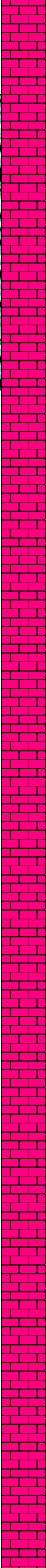
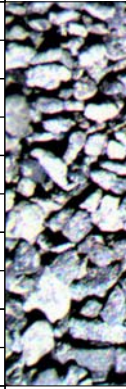

-11440 INC
90.01, AZM
271.1, TVD
6932.22

Σ

-11500 WT 9.1,
VIS 44

-11535 INC
90.06, AZM
271.06, TVD
6932.16

Σ

-11600 WT 9.1,
VIS 44

-11631 INC
90.28, AZM
271.98, TVD
6931.87

Σ

☀

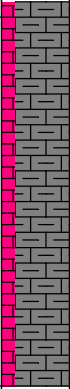

-11500 MARL: dk gy-blk,
subbly-subply, sft-subfrm,
mod calc, sl arg; CHK: lt
gy, sft-subfrm, subbly,
mot, v calc, rthy-sl wxy lstr;
tr fos frags; tr pyr;

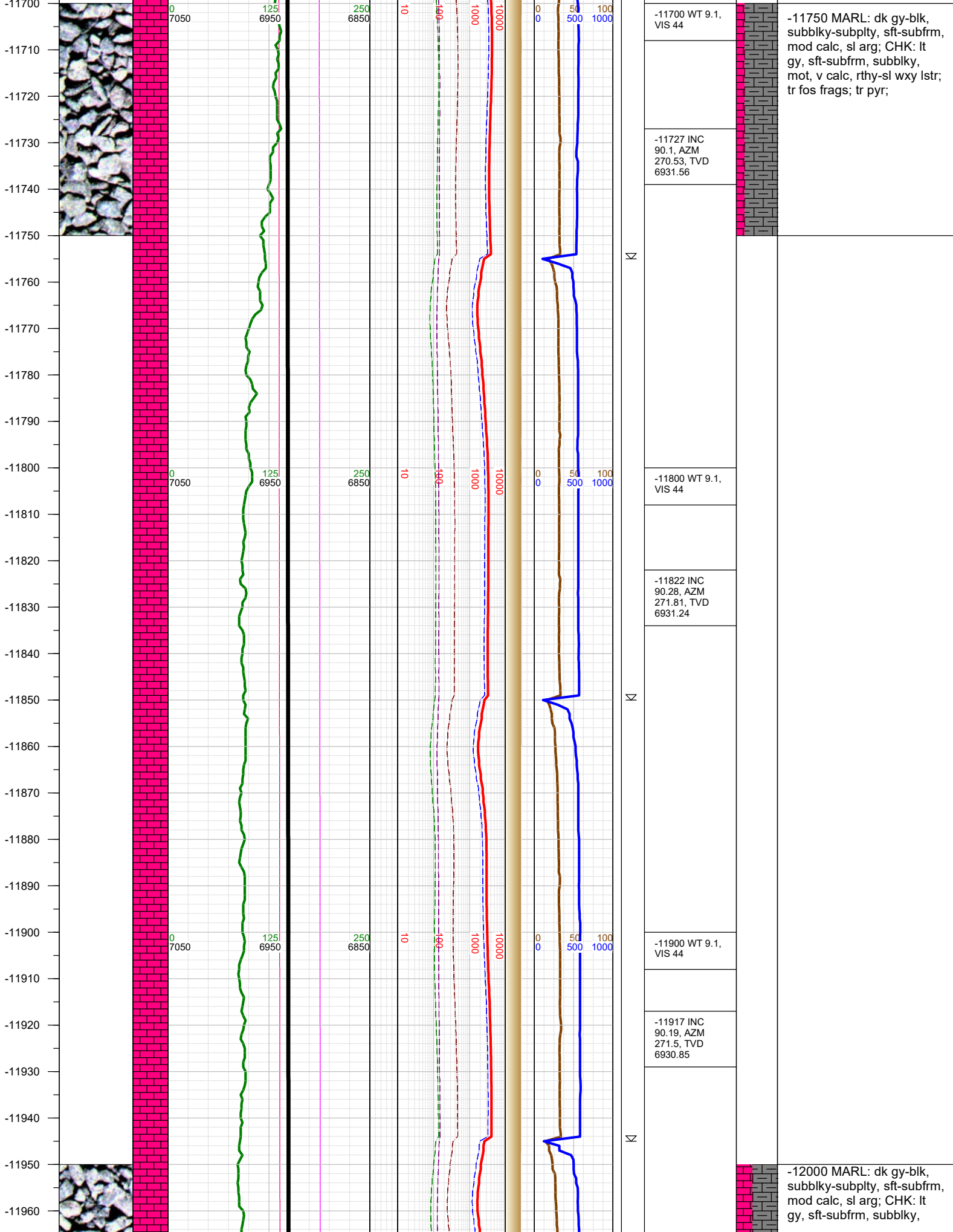

-11970
-11980
-11990
-12000
-12010
-12020
-12030
-12040
-12050
-12060
-12070
-12080
-12090
-12100
-12110
-12120
-12130
-12140
-12150
-12160
-12170
-12180
-12190
-12200
-12210
-12220
-12230

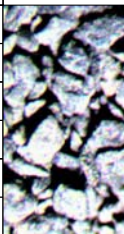
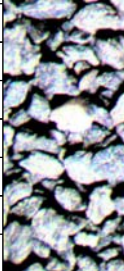

0 7050
0 7050
0 7050
0 7050

125 6950
125 6950
125 6950
125 6950

250 6850
250 6850
250 6850
250 6850

10
10
10
10

100
100
100
100

1000
1000
1000
1000

10000
10000
10000
10000

0 0
0 0
0 0
0 0

50 500
50 500
50 500
50 500

100 1000
100 1000
100 1000
100 1000

N

N

-12000 WT 9.1, VIS 44		
-12012 INC 90.1, AZM 271.01, TVD 6930.61		
-12100 WT 9.1, VIS 44		
-12108 INC 90.1, AZM 270.71, TVD 6930.44		
-12203 INC 90.15, AZM 270.93, TVD 6930.24		
-12220 WT 9.1, VIS 45		

mot, v calc, rthy-sl wxy lstr;
mod fos frags; tr pyr; tr
forams;

-12250 MARL: dk gy-blk,
subblky-subplty, sft-subfrm,
mod calc, sl arg; CHK: lt
gy, sft-subfrm, subblky,
mot, v calc, rthy-sl wxy lstr;
tr fos frags; tr pyr; tr
forams;

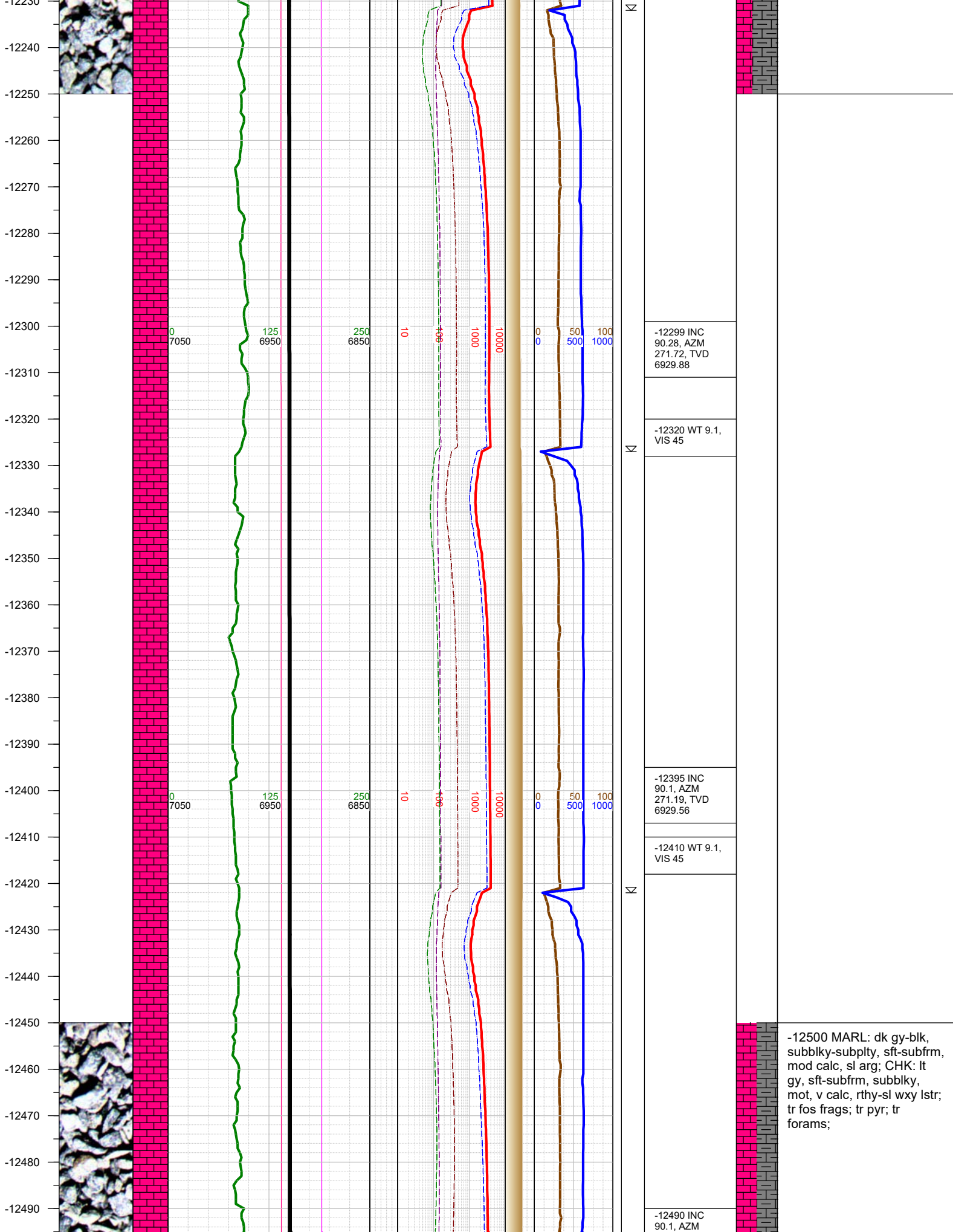

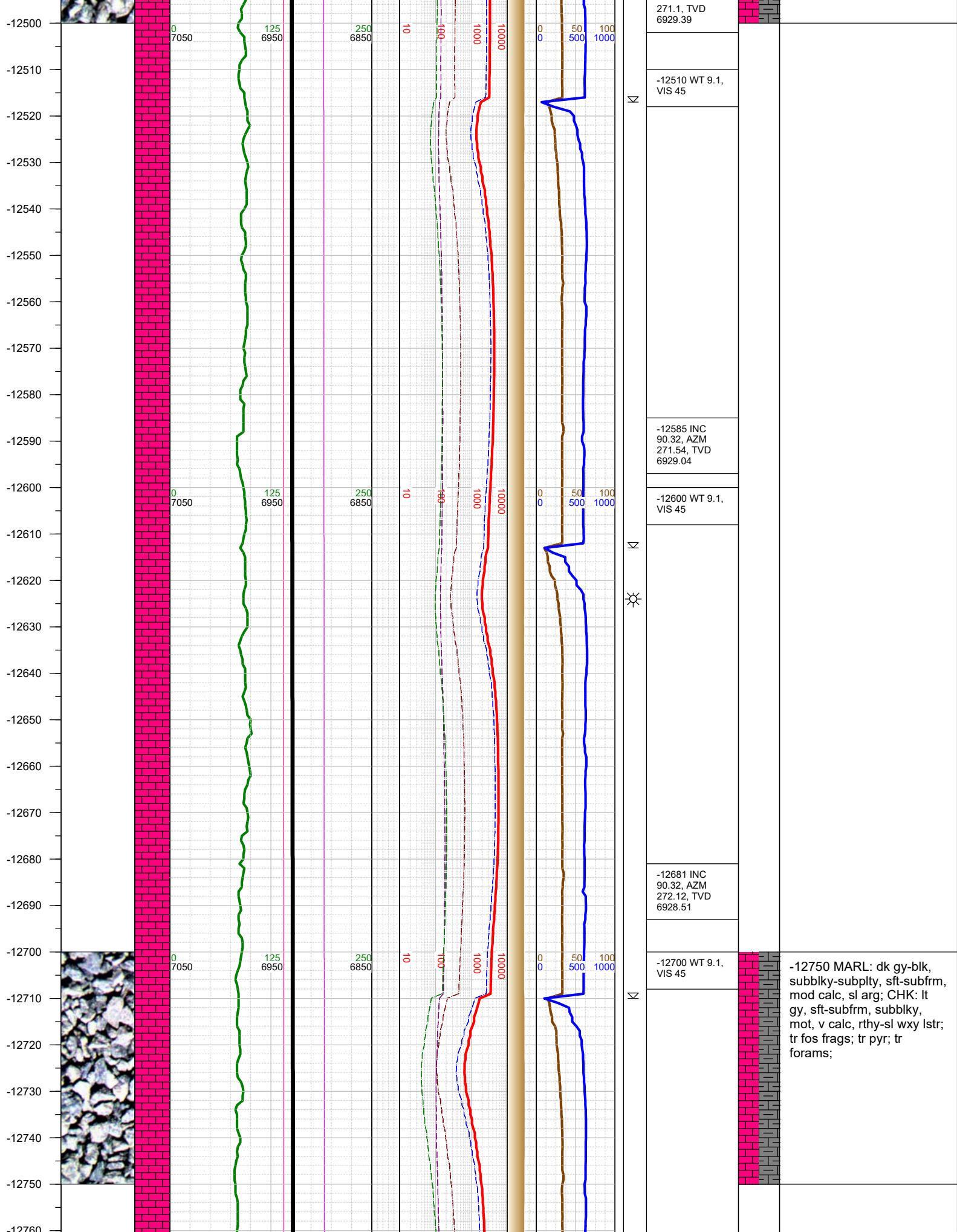

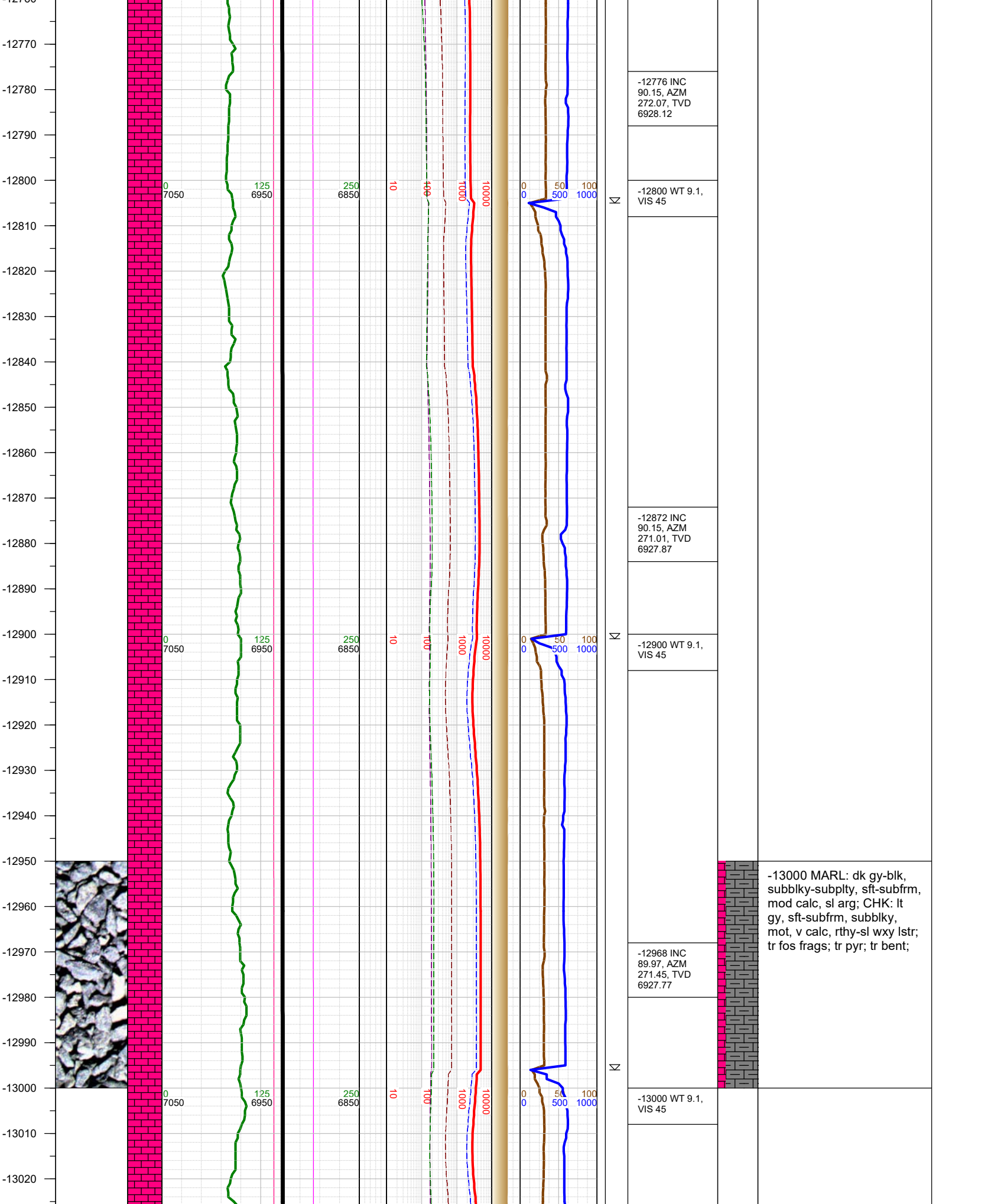

-13030
-13040
-13050
-13060
-13070
-13080
-13090
-13100
-13110
-13120
-13130
-13140
-13150
-13160
-13170
-13180
-13190
-13200
-13210
-13220
-13230
-13240
-13250
-13260
-13270
-13280
-13290

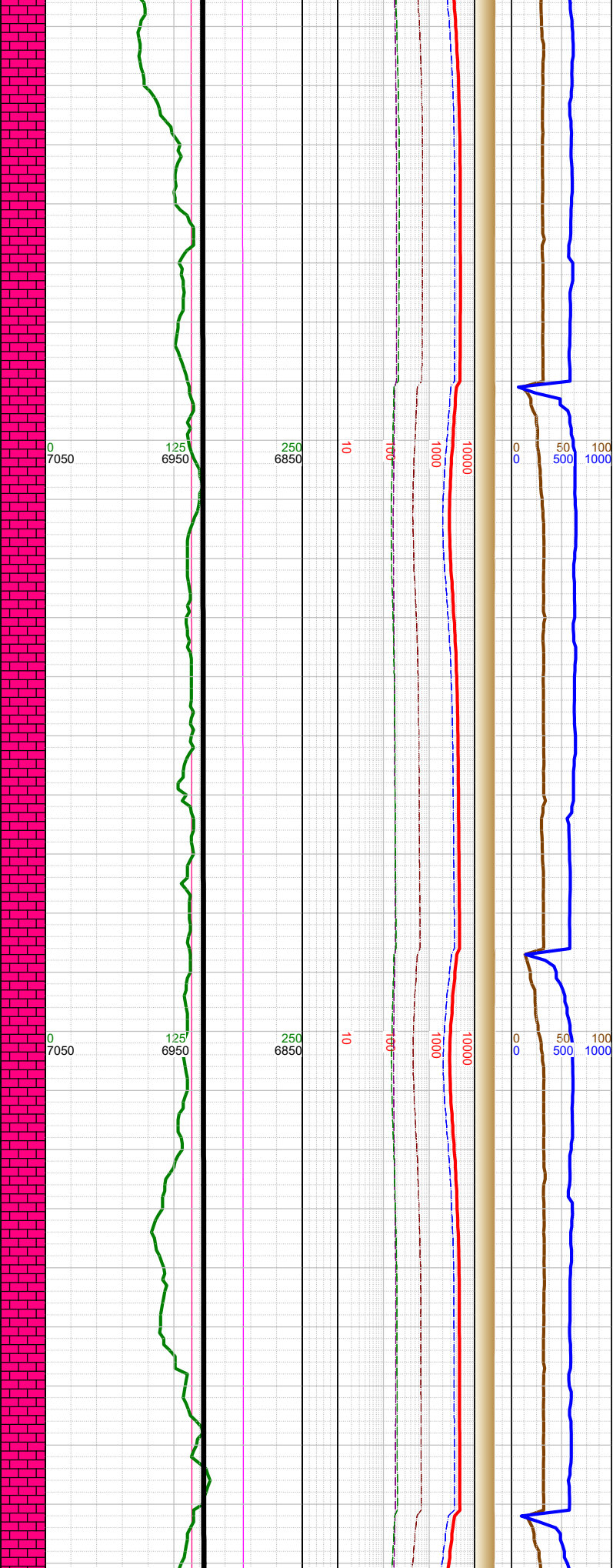

N	-13063 INC 90.19, AZM 271.98, TVD 6927.63	
N	-13100 WT 9.1, VIS 45	
N	-13159 INC 90.28, AZM 271.23, TVD 6927.24	
☀	-13200 WT 9.1, VIS 45	
	-13250 MARL: dk gy-blk, subblky-subplty, sft-subfrm, mod calc, sl arg; CHK: lt gy, sft-subfrm, subblky, mot, v calc, rthy-sl wxy lstr; tr fos frags; tr pyr; tr forams;	
N	-13254 INC 90.19, AZM 271.94, TVD 6926.85	

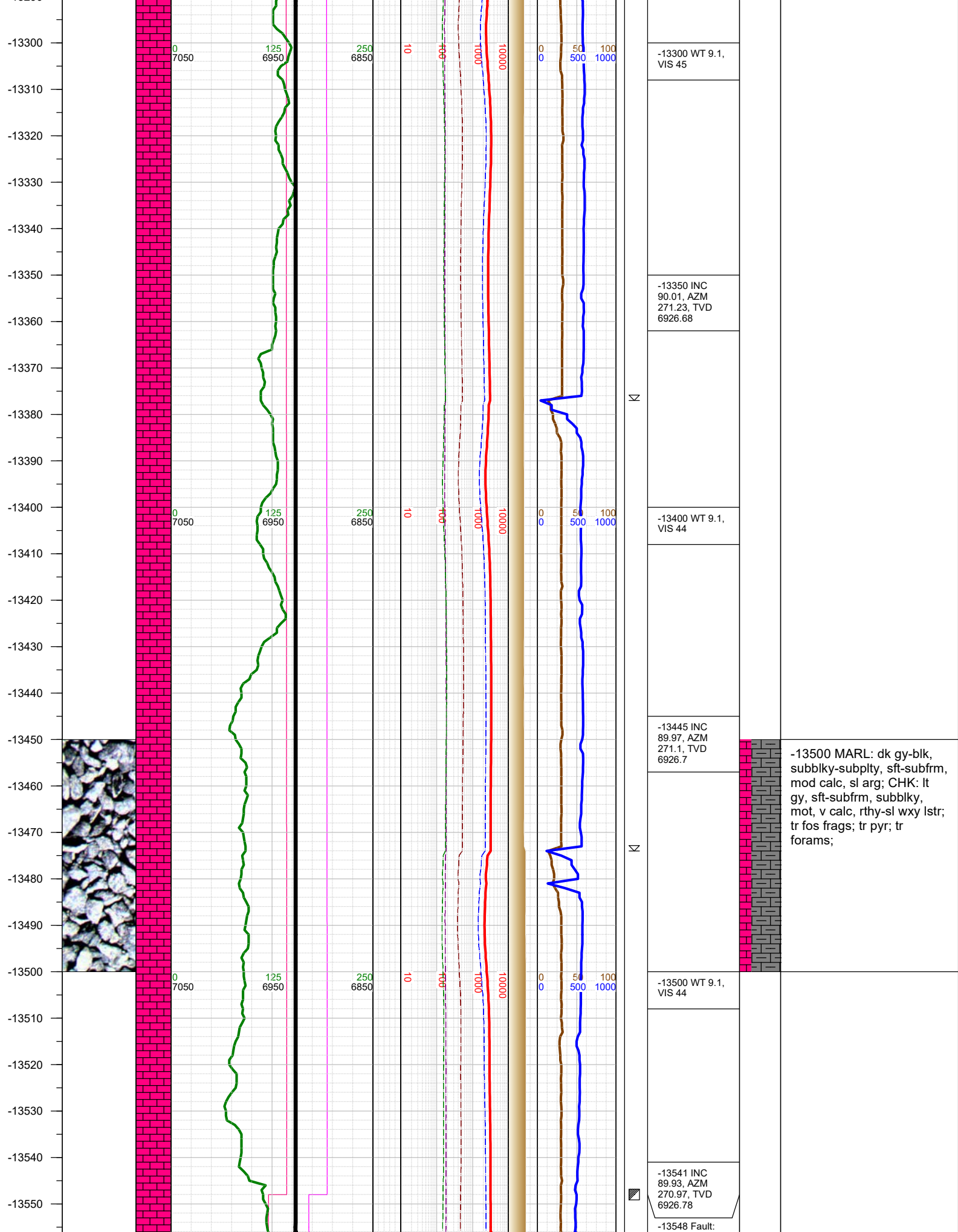

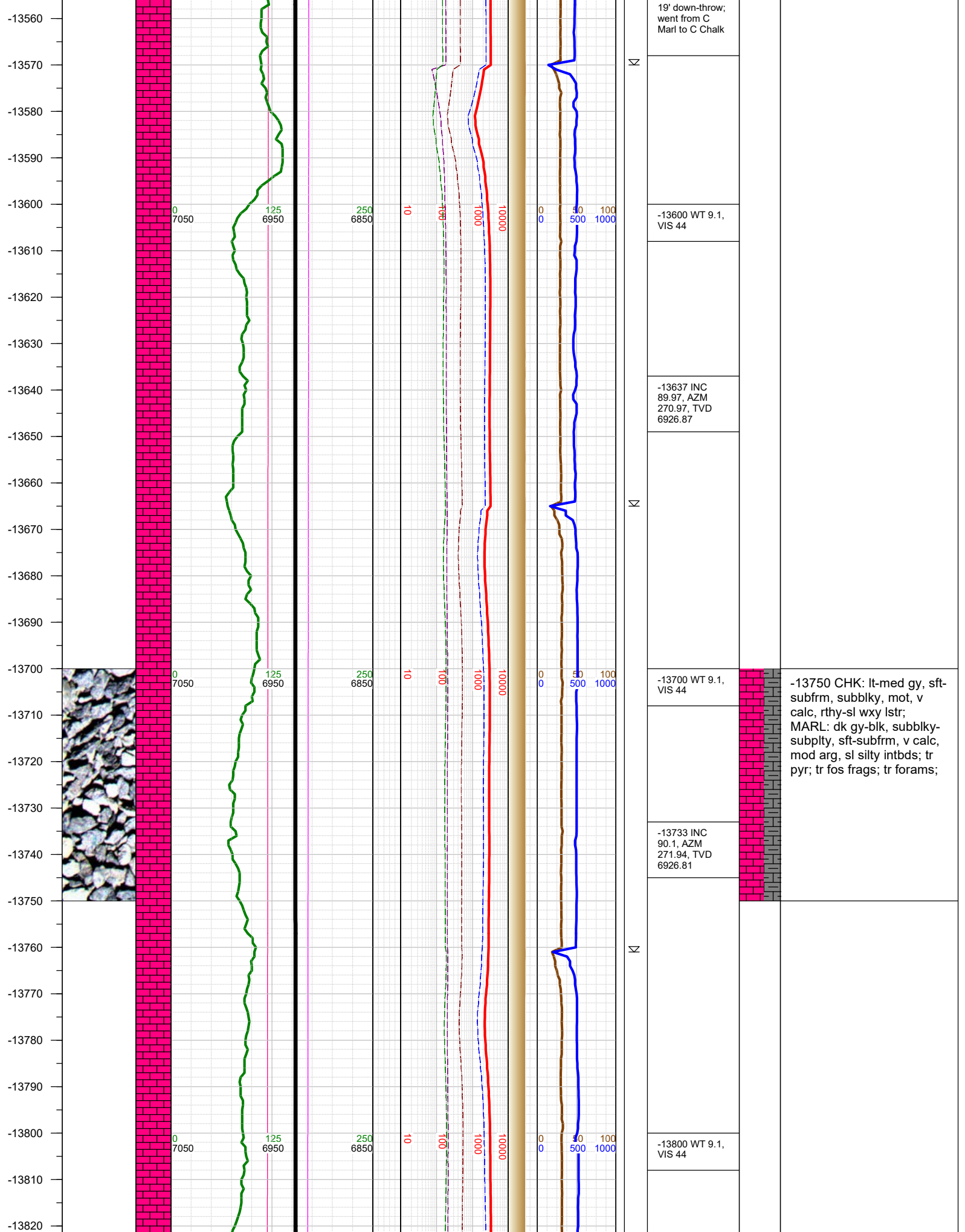

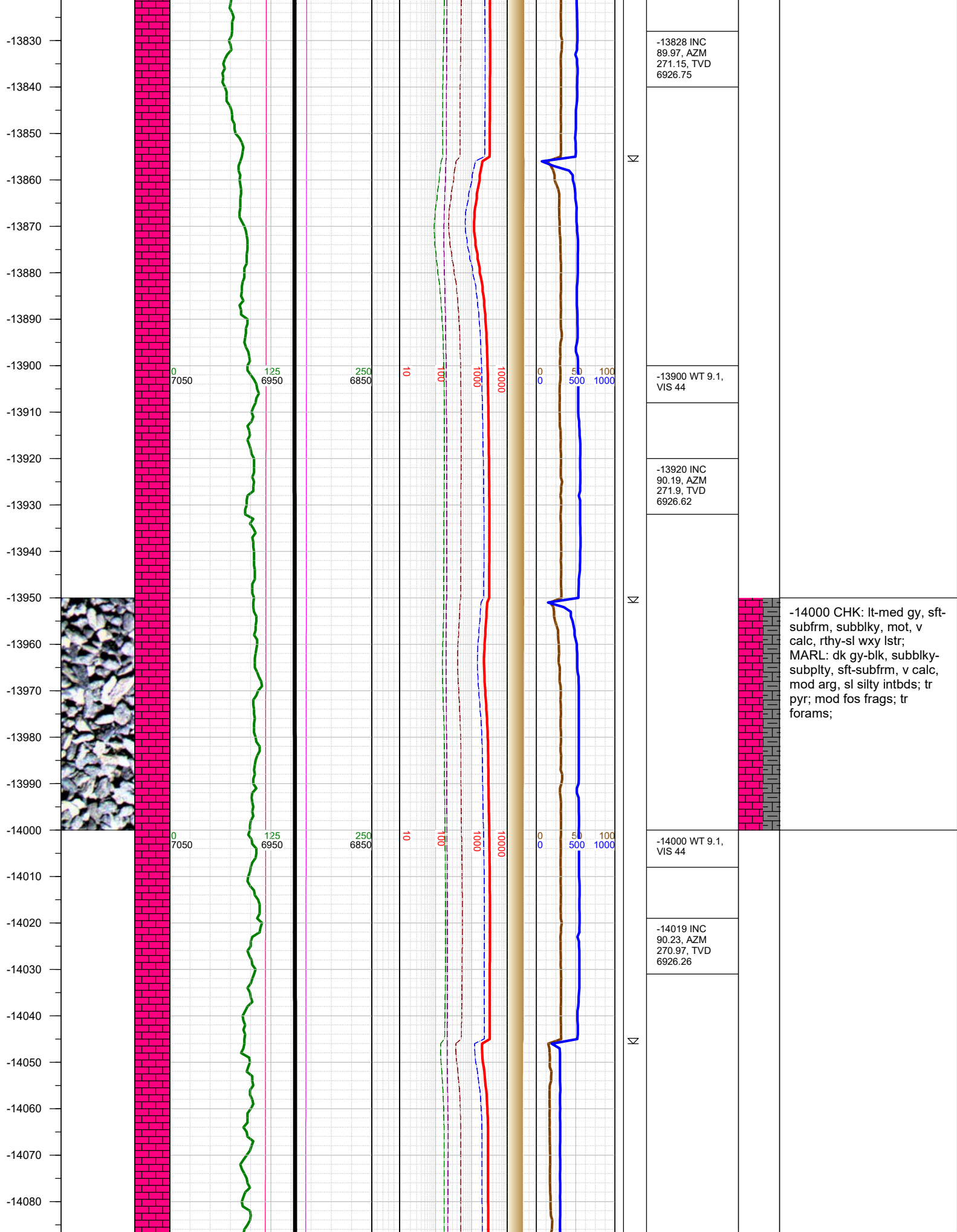

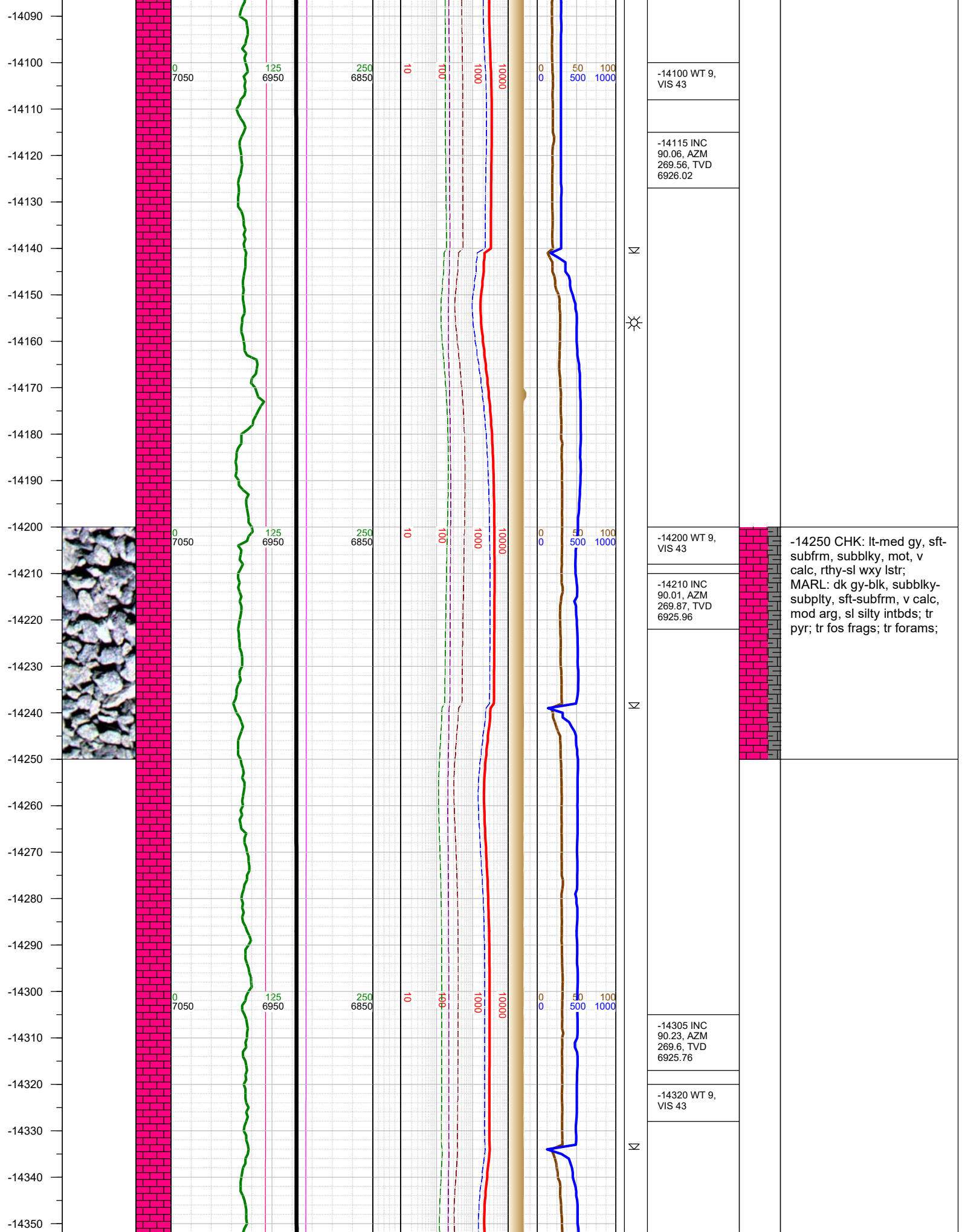

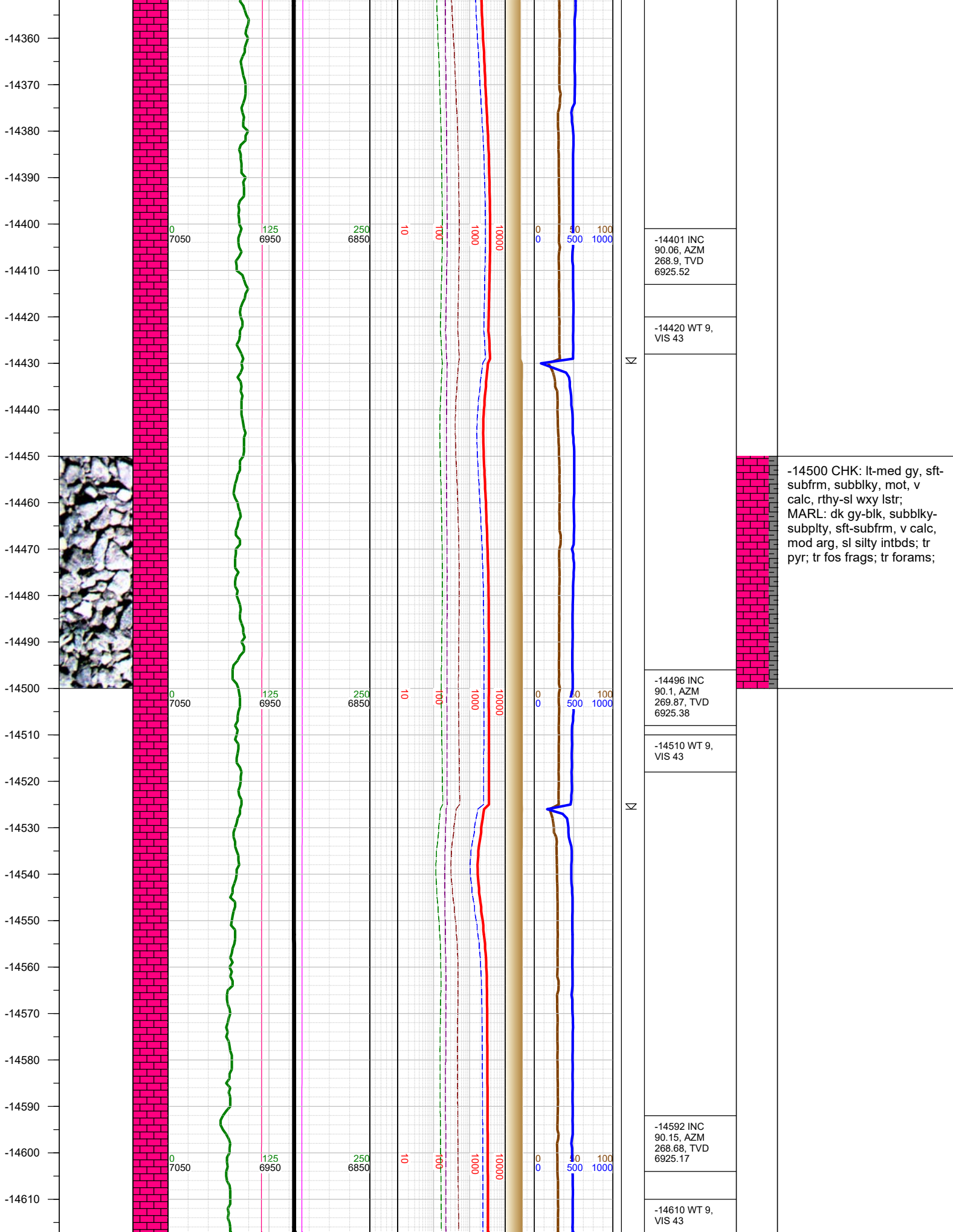

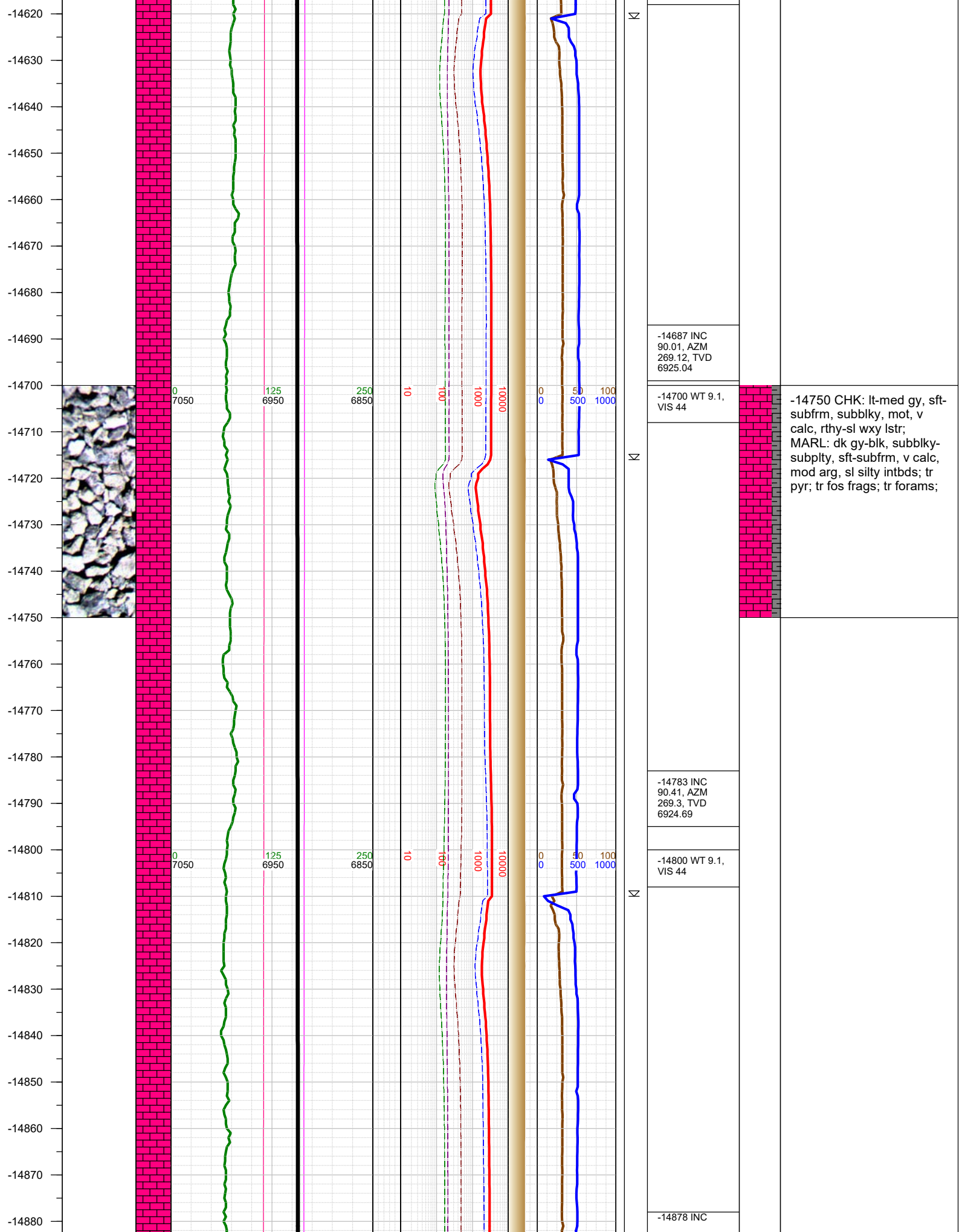

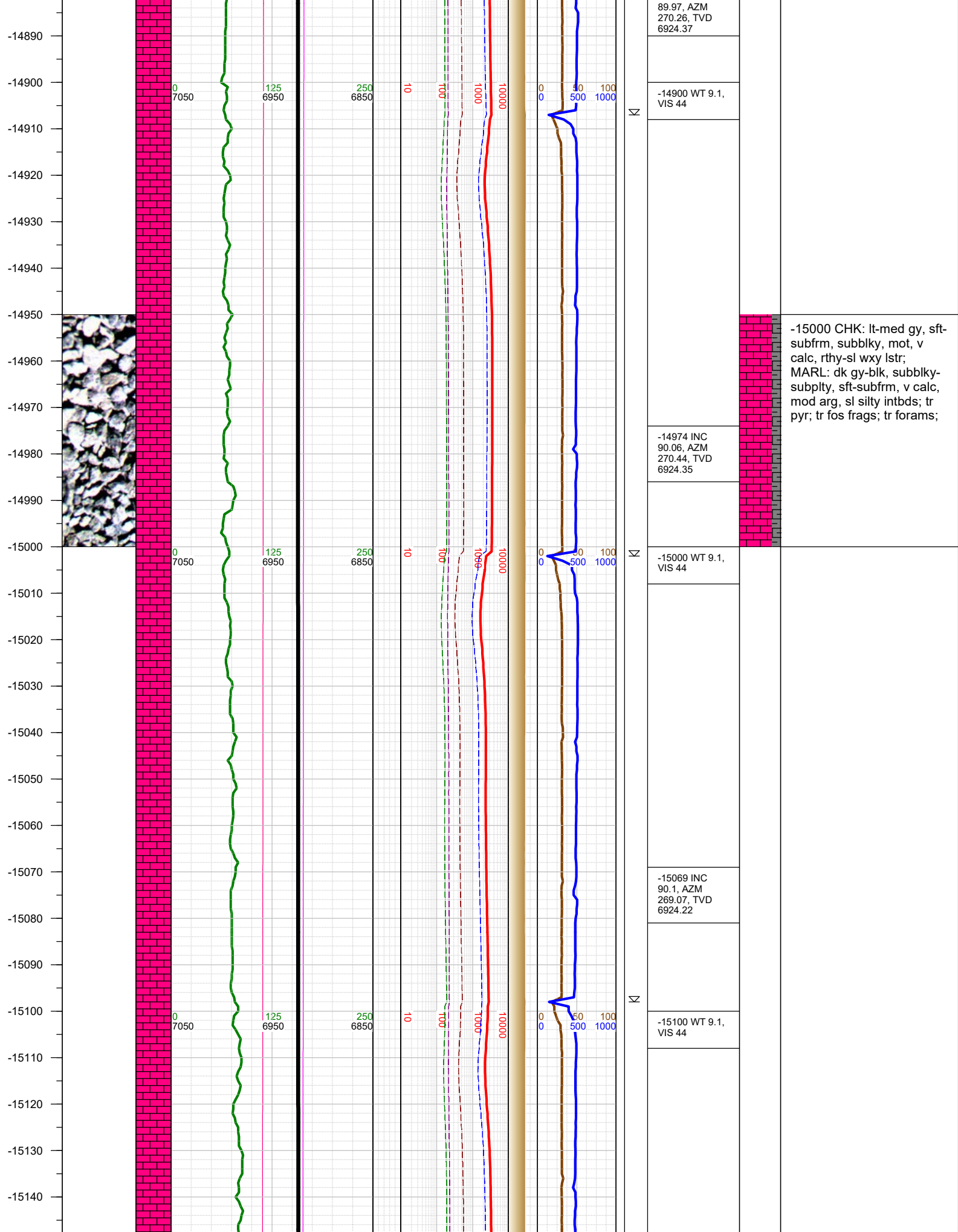

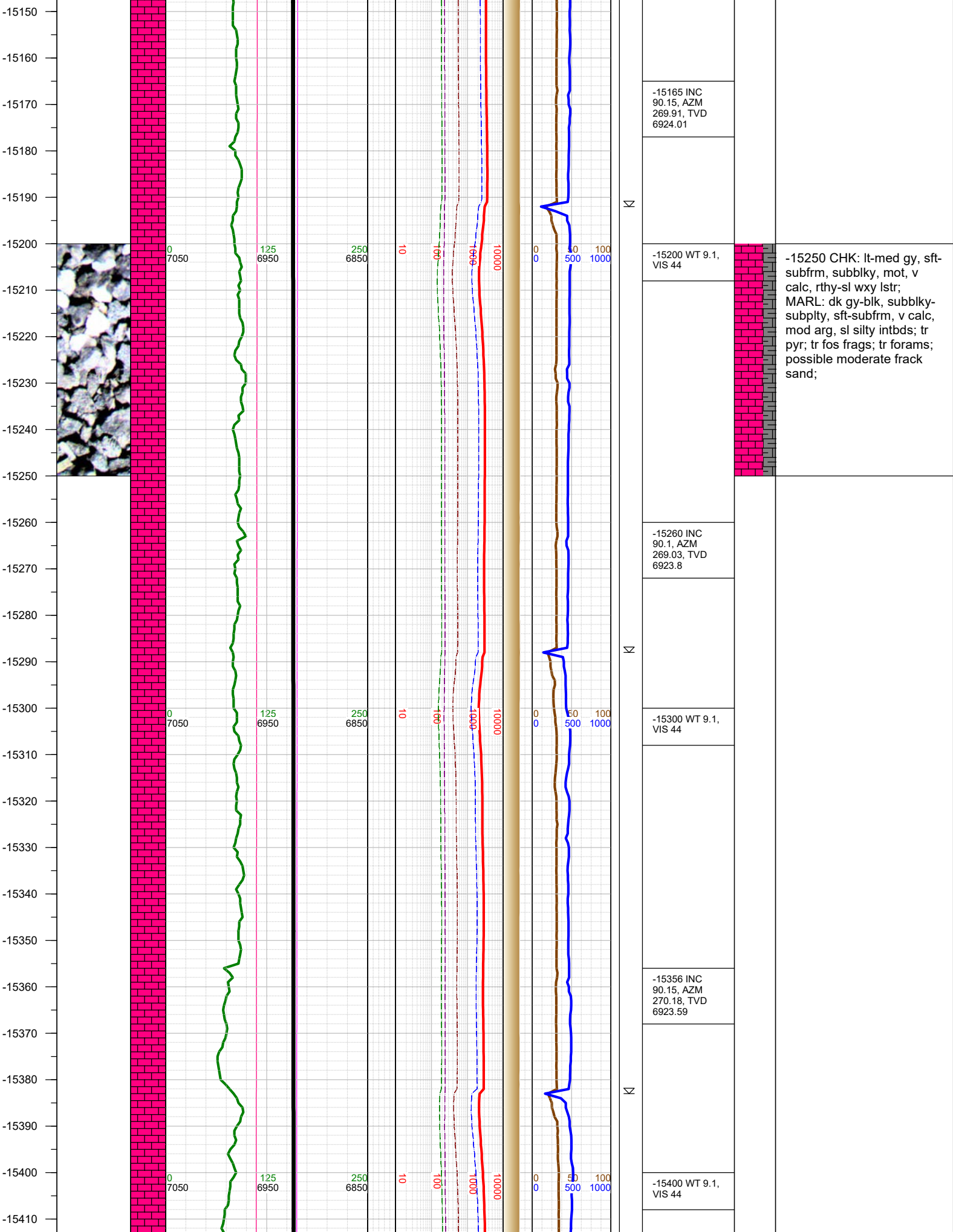

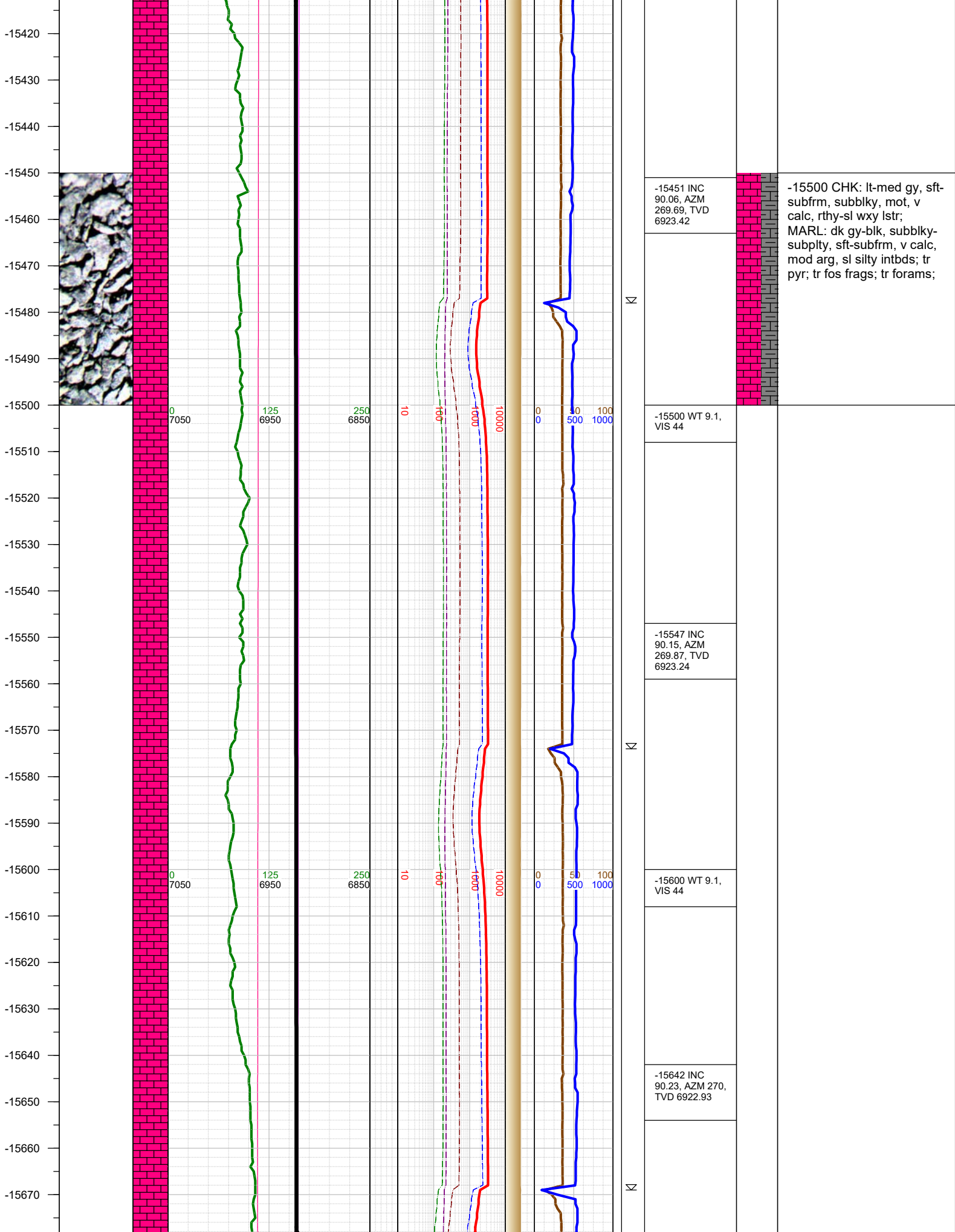

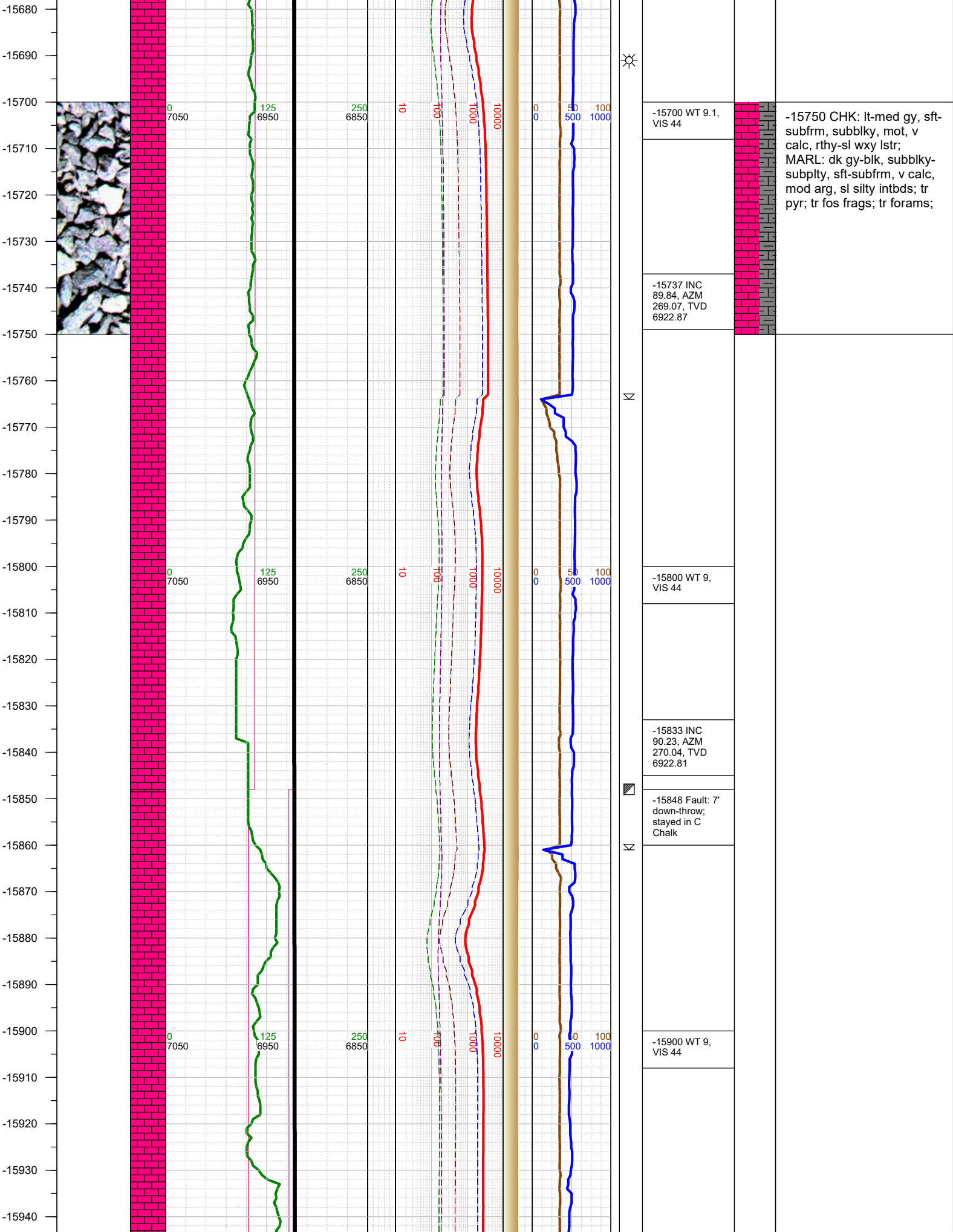

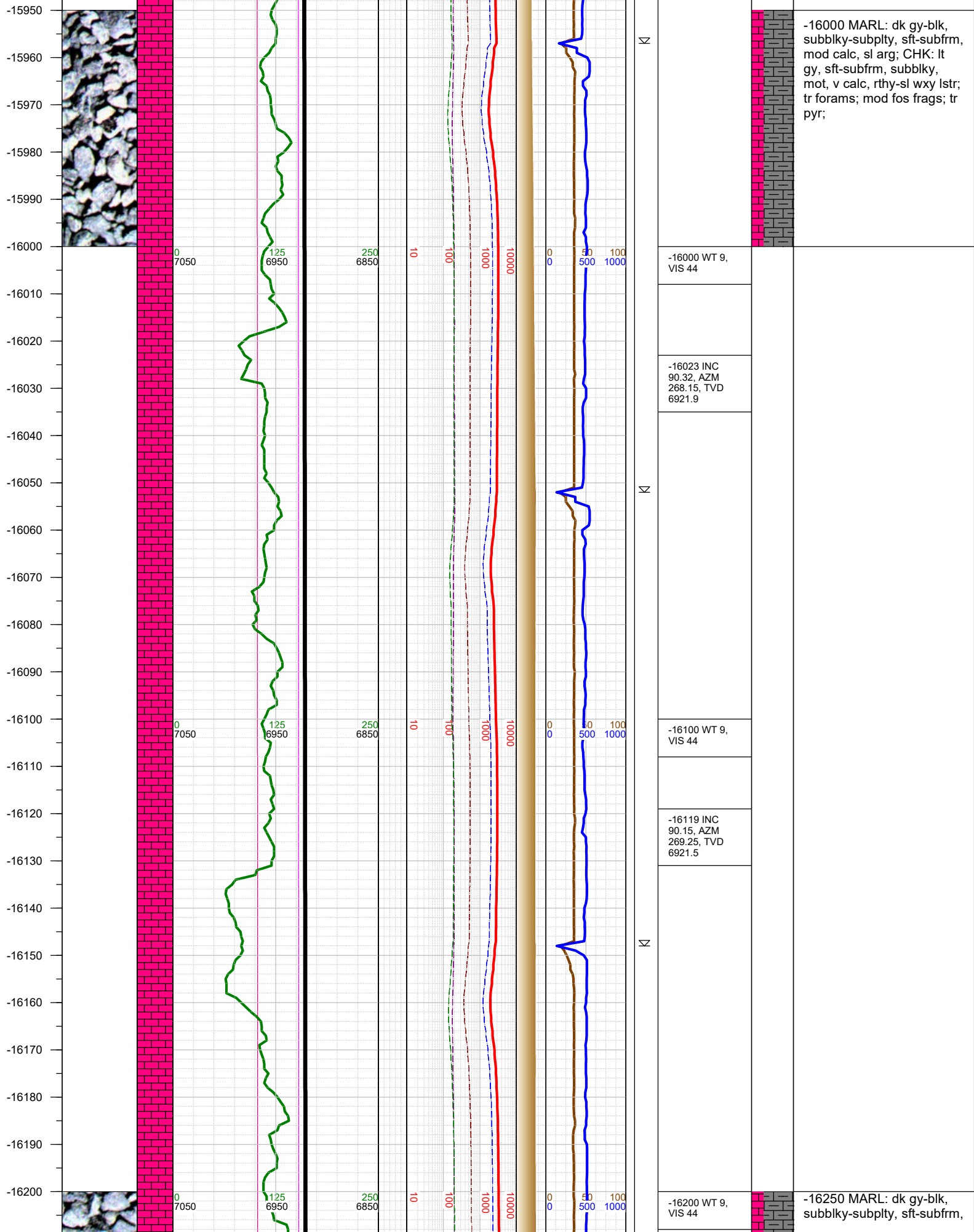

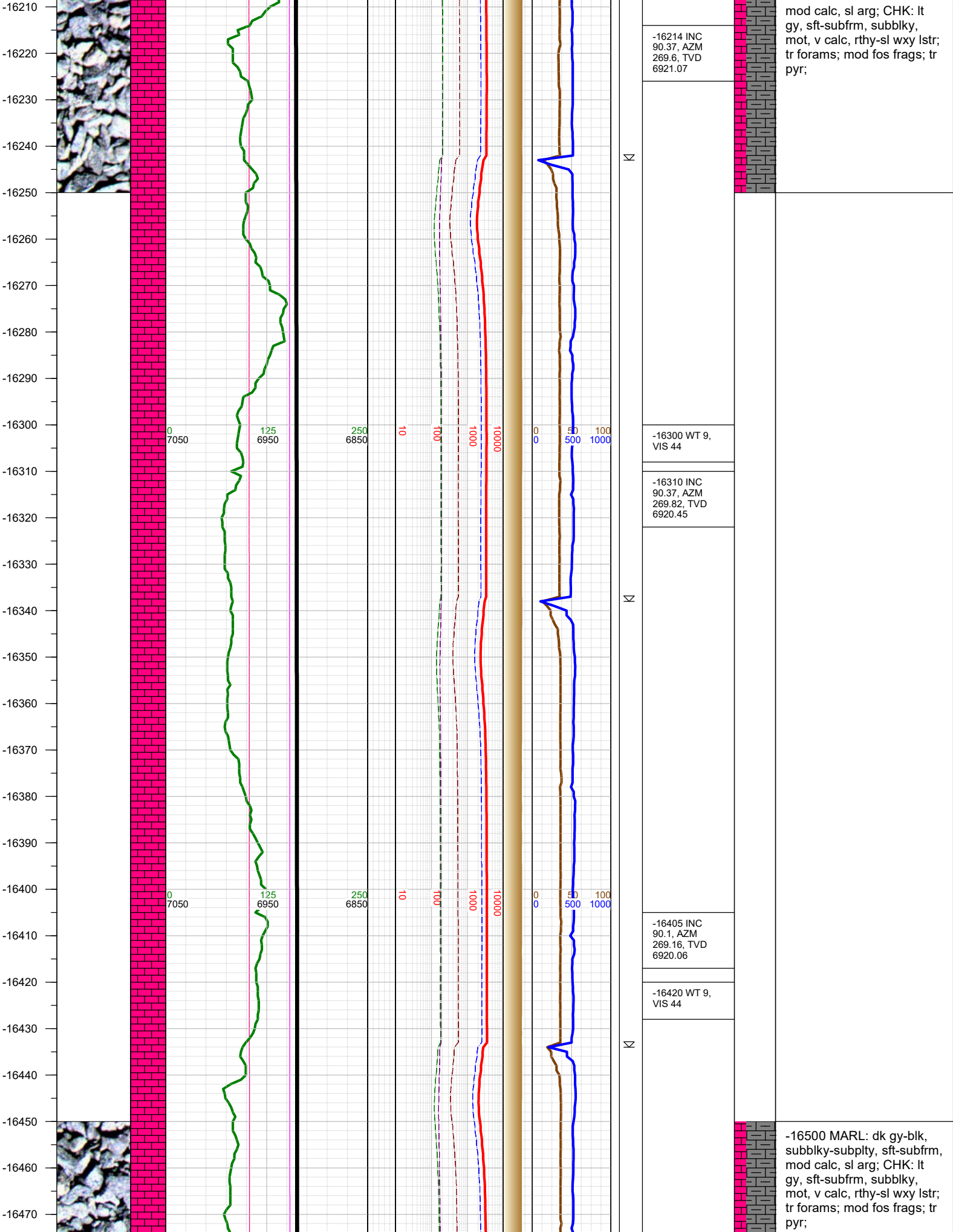

-16480
-16490
-16500
-16510
-16520
-16530
-16540
-16550
-16560
-16570
-16580
-16590
-16600
-16610
-16620
-16630
-16640
-16650
-16660
-16670
-16680
-16690
-16700
-16710
-16720
-16730

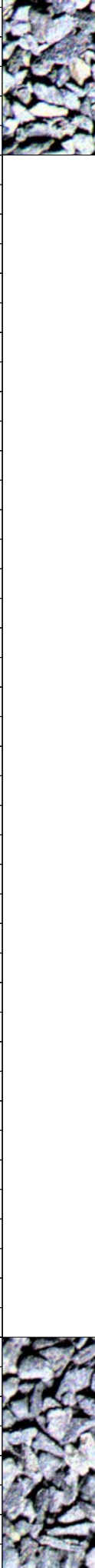

0
7050

125
6950

250
6850

10

100

1000

10000

0
0

50

100

-16501 INC
90.15, AZM
270.44, TVD
6919.85

-16520 WT 9,
VIS 44

N

☀

-16596 INC
90.15, AZM
269.96, TVD
6919.6

-16603 Fault:
20' down-throw;
went from C
Chalk to B Marl

N

-16630 WT 9,
VIS 44

-16692 INC
90.23, AZM 270,
TVD 6919.29

-16710 WT 9,
VIS 44

N

-16750 MARL: dk gy-blk,
subblky-subplty, sft-subfrm,
mod calc, sl arg; CHK: lt
gy, sft-subfrm, subblky,
mot, v calc, rthy-sl wxy lstr;
mod fos frags; tr pyr;

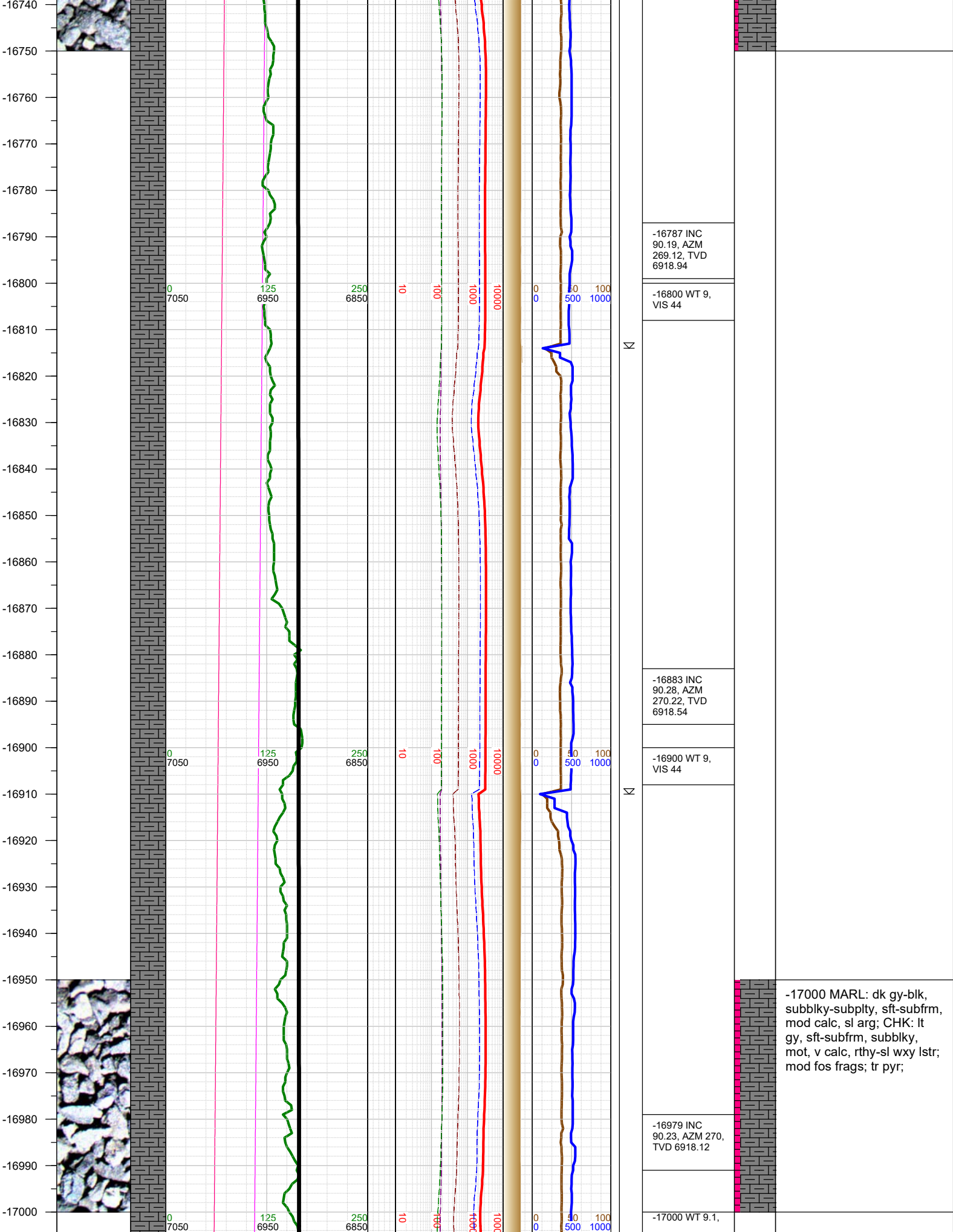

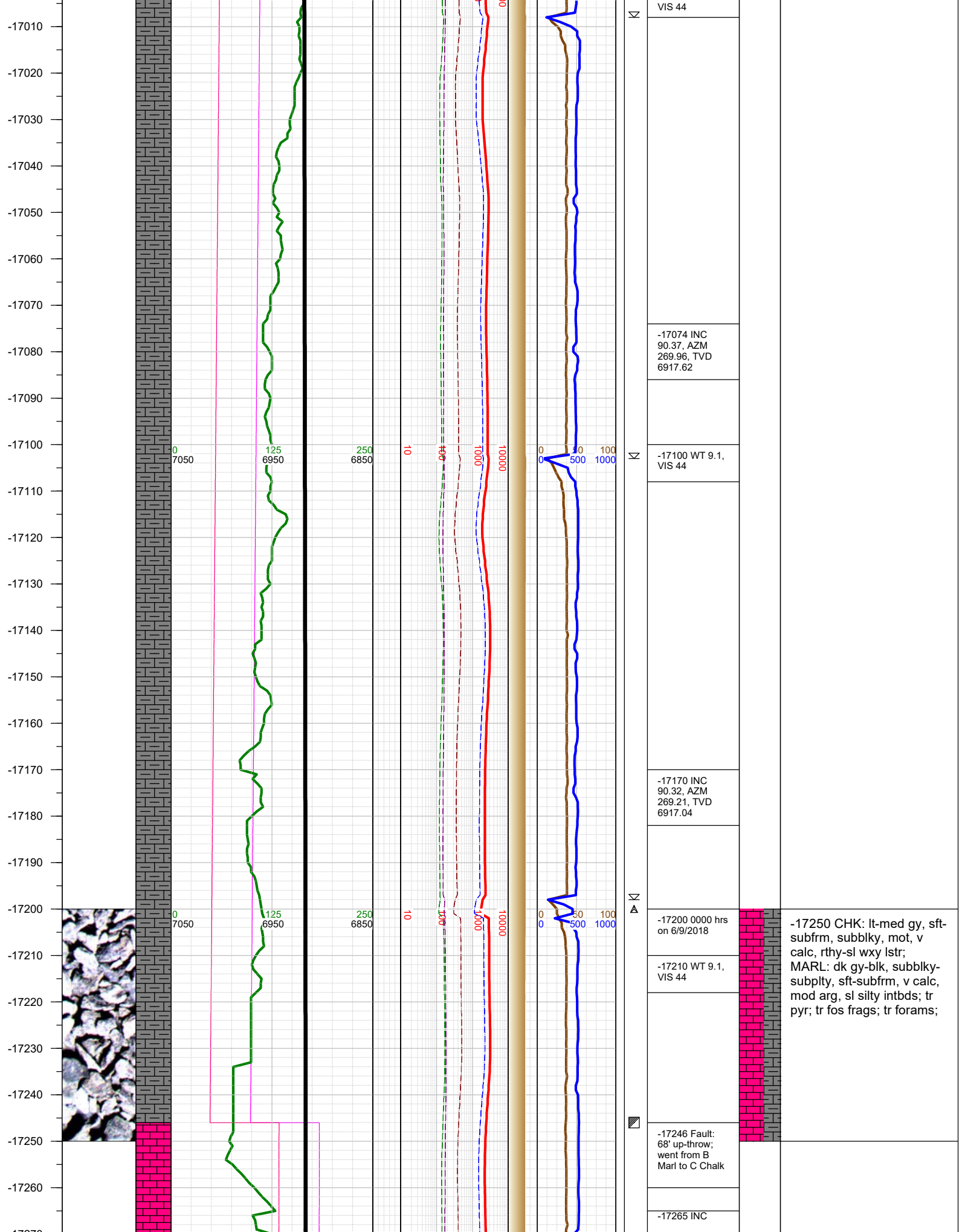

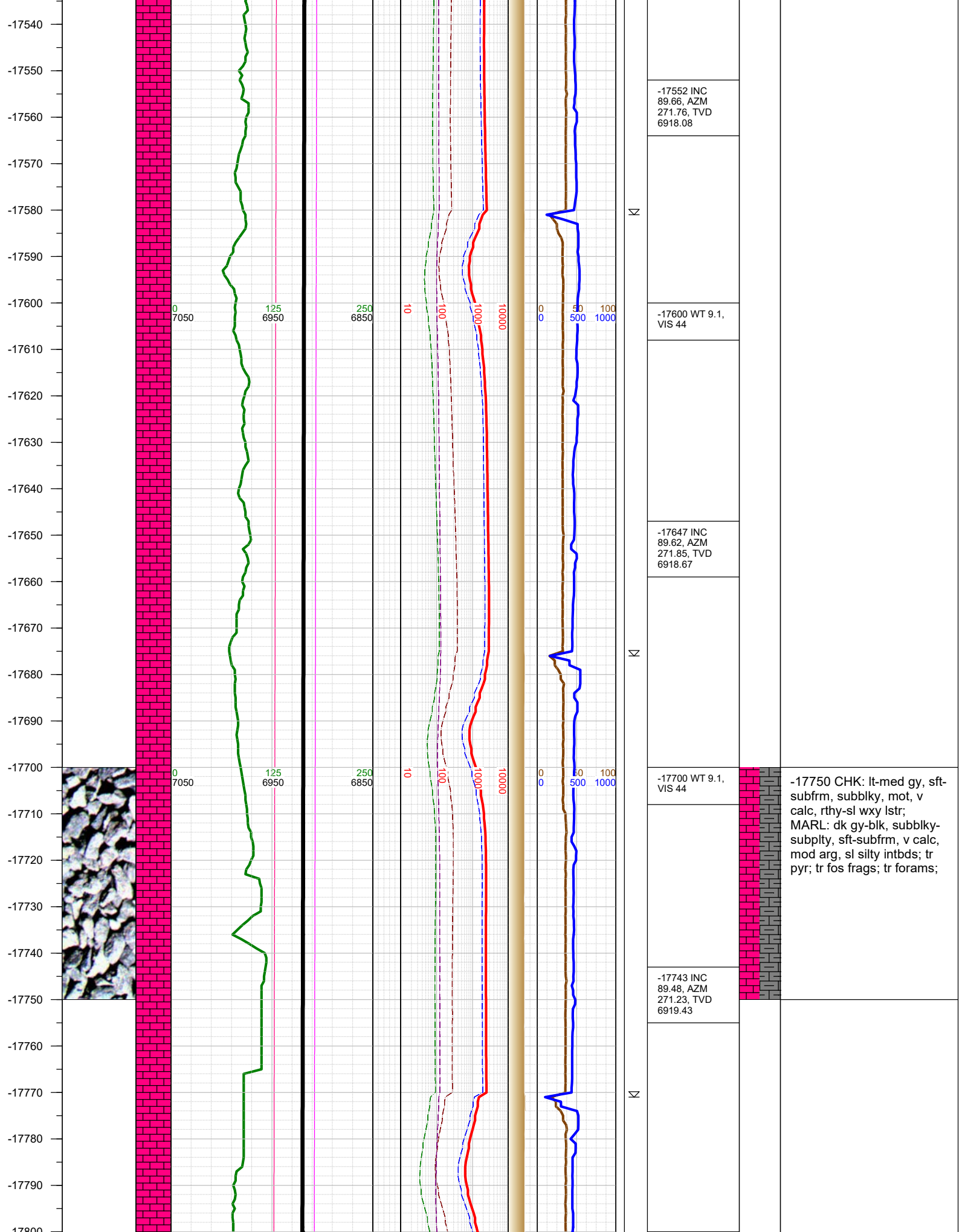

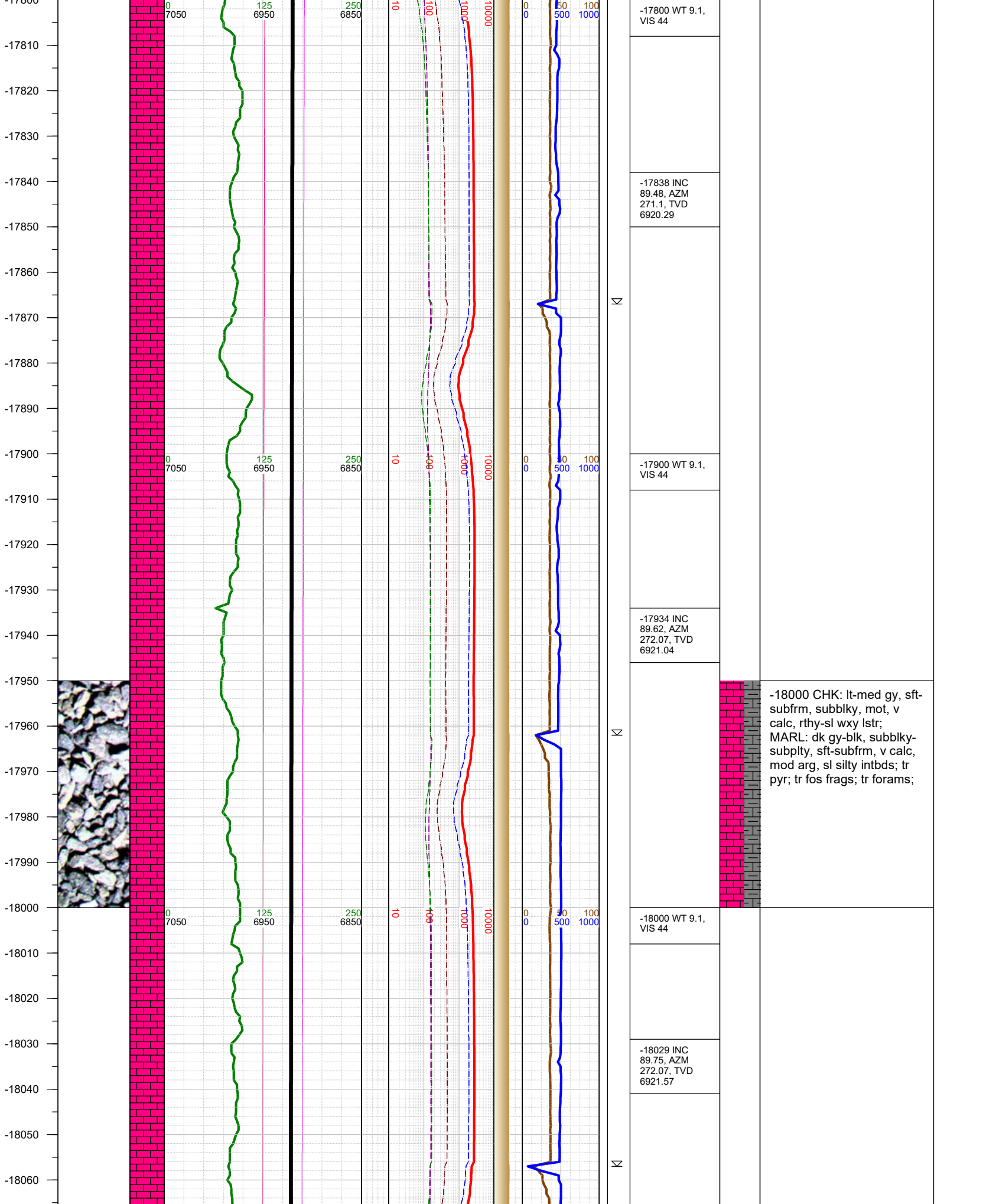

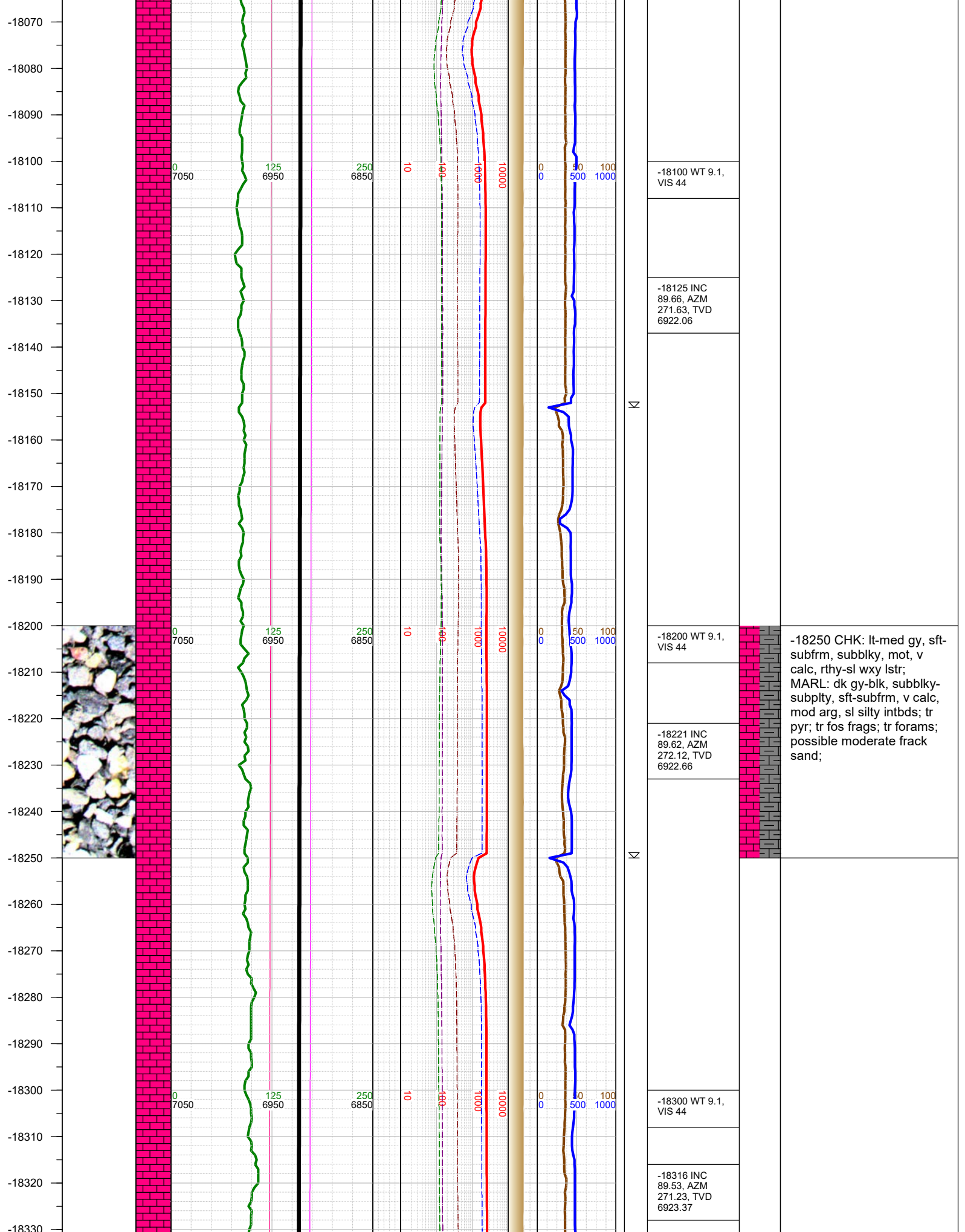

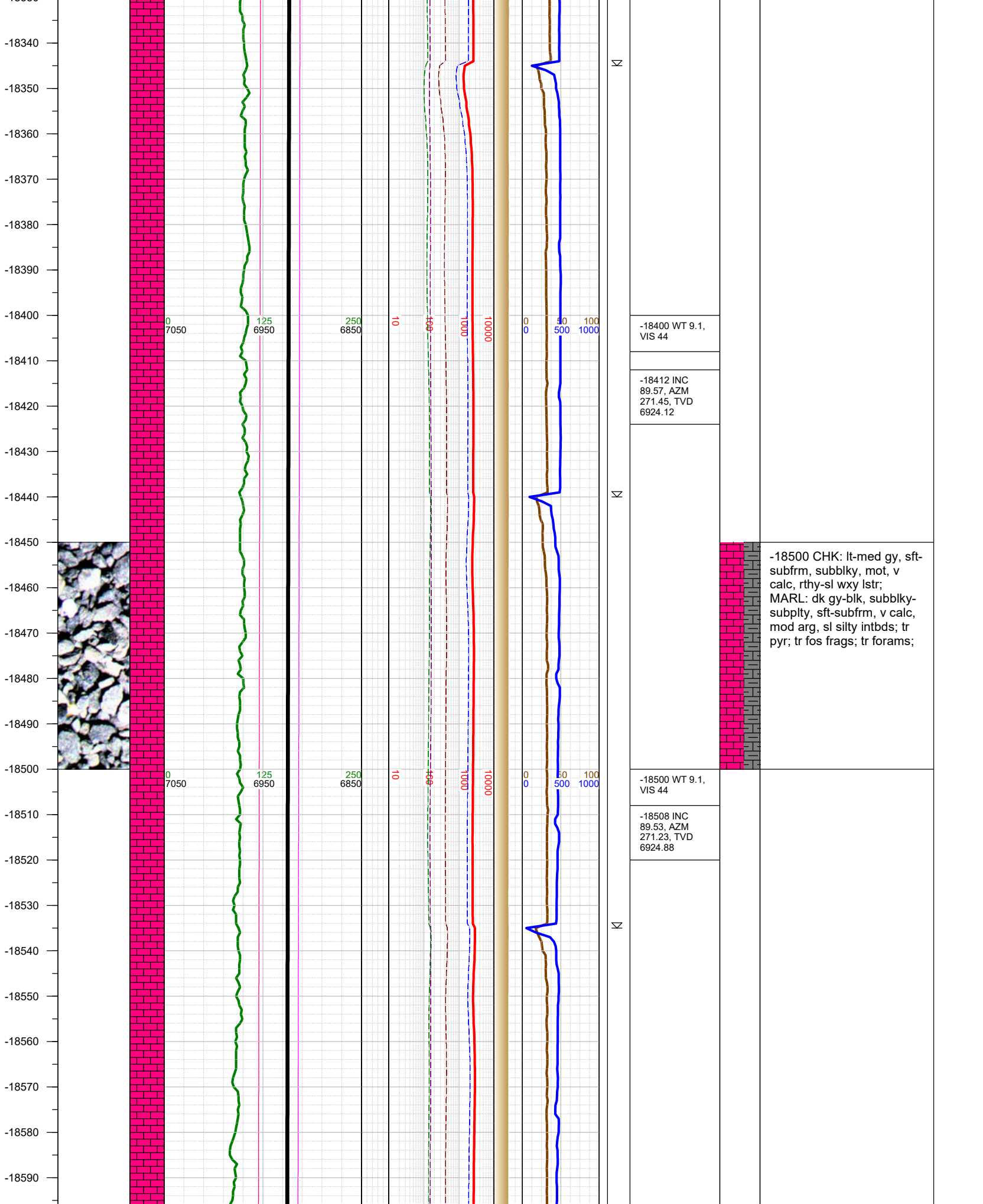

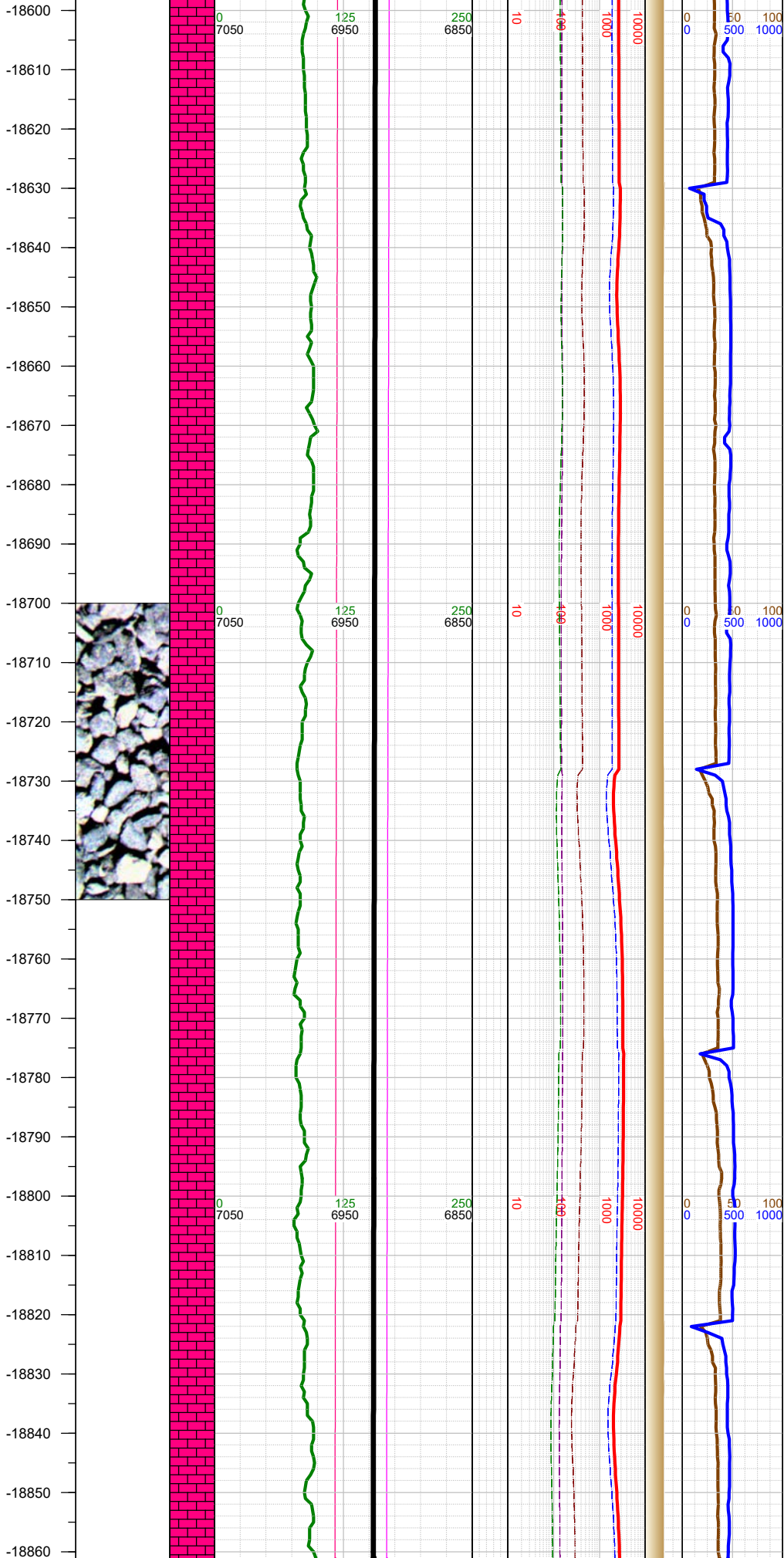

-18603 INC
89.84, AZM
271.63, TVD
6925.4

-18620 WT 9.1,
VIS 44

-18699 INC
89.62, AZM
271.45, TVD
6925.85

-18720 WT 9.1,
VIS 44

-18794 INC
89.57, AZM
271.59, TVD
6926.52

-18810 WT 9.1,
VIS 44

-18750 CHK: lt-med gy, sft-
subfrm, subblky, mot, v
calc, rthy-sl wxy lstr;
MARL: dk gy-blk, subblky-
subply, sft-subfrm, v calc,
mod arg, sl silty intbds; tr
pyr; mod fos frags; tr
forams;

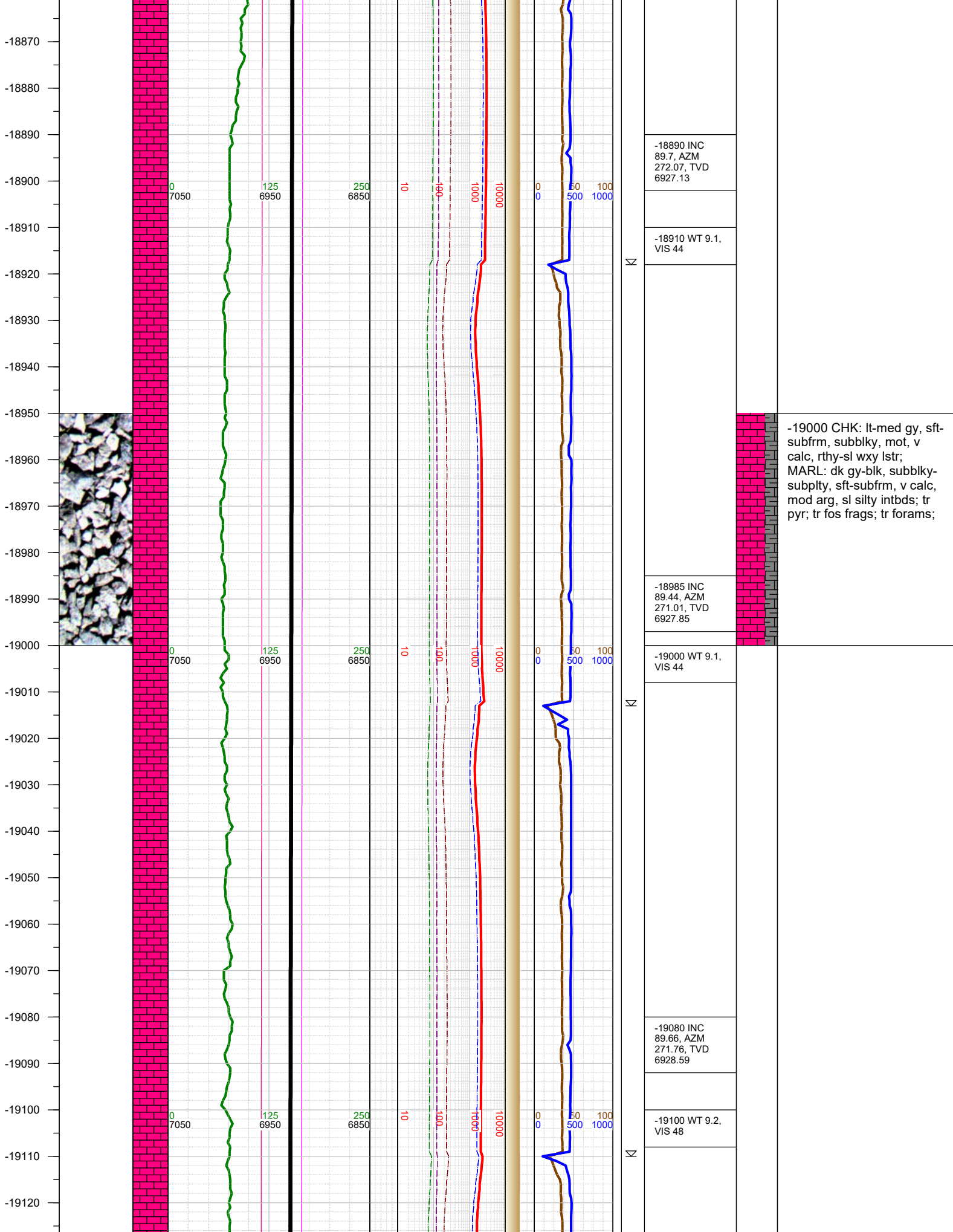

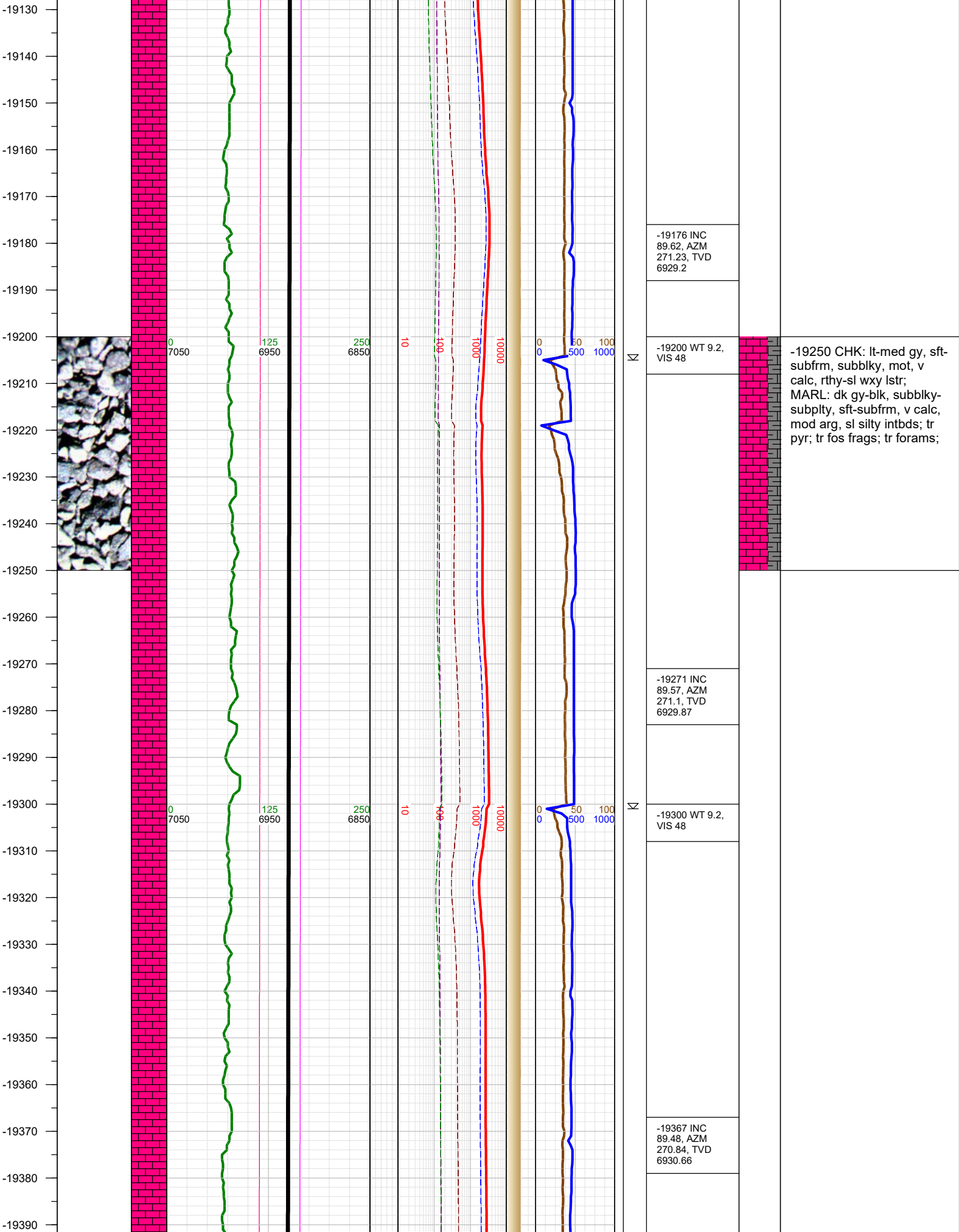

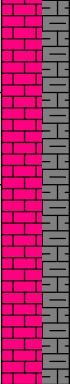
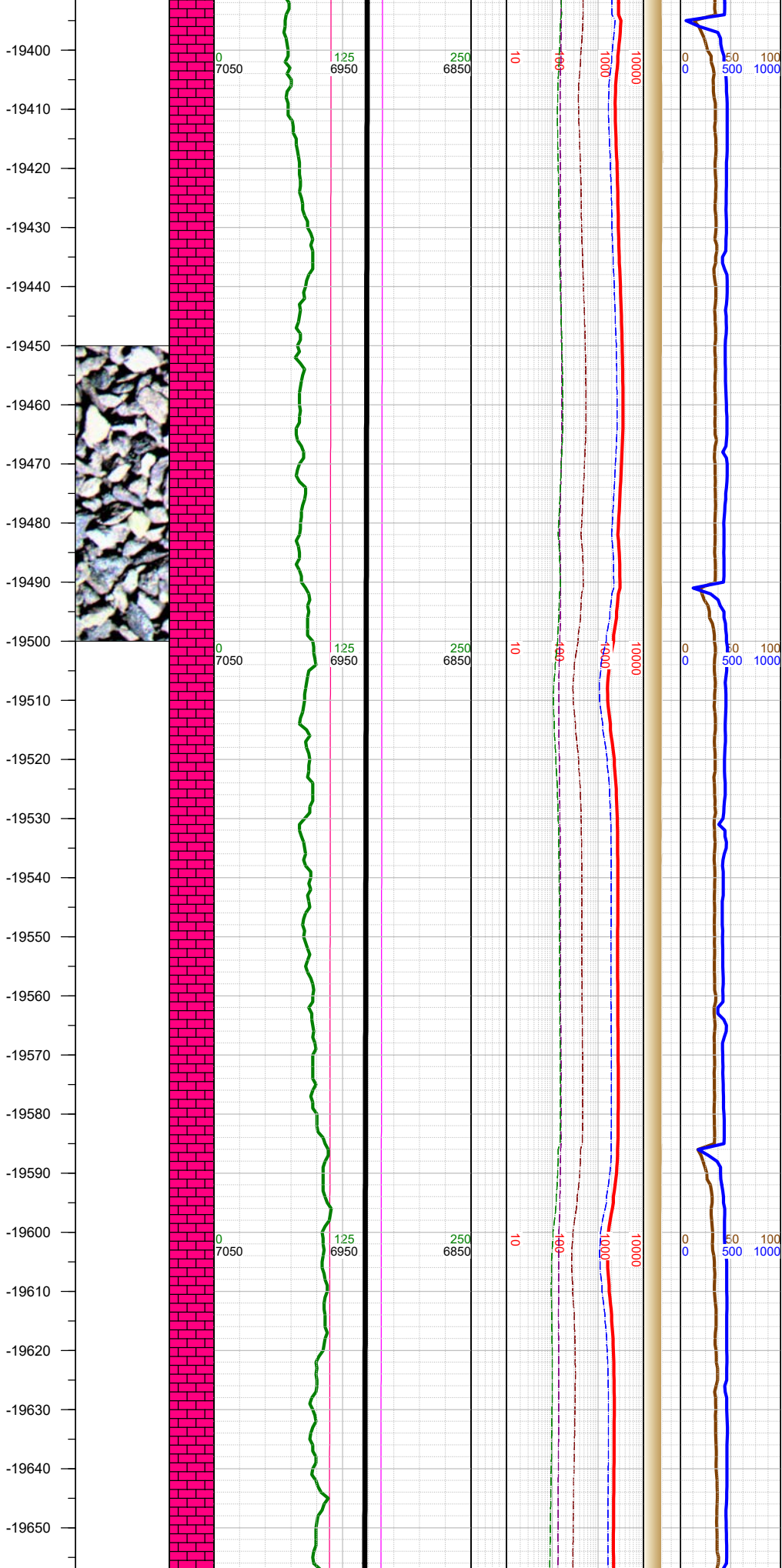

-19500 CHK: lt-med gy, sft-subfrm, subblky, mot, v calc, rthy-sl wxy lstr; MARL: dk gy-blk, subblky-subplty, sft-subfrm, v calc, mod arg, sl silty intbds; tr pyr; tr fos frags; tr forams; possible trace frack sand;

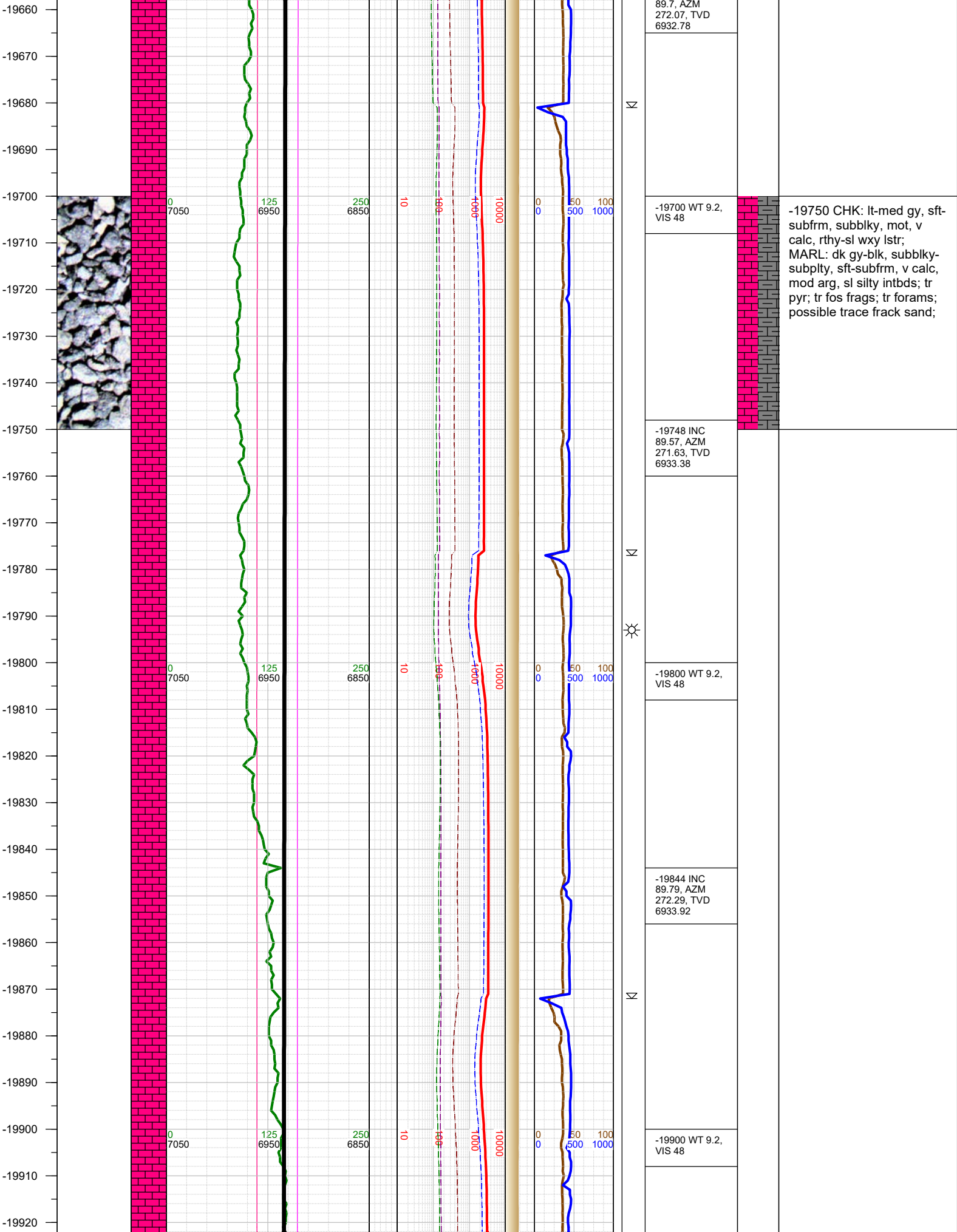

-19930
-19940
-19950
-19960
-19970
-19980
-19990
-20000
-20010
-20020
-20030
-20040
-20050
-20060
-20070
-20080
-20090
-20100
-20110
-20120
-20130
-20140
-20150
-20160
-20170
-20180

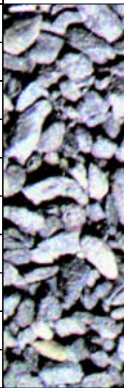

0
7050

125
6950

250
6850

10

100

1000

10000

0
0

50

100

1000

-20000 WT 9.2,
VIS 48

-20034 INC
89.66, AZM
271.9, TVD
6934.79

-20100 WT 9.1,
VIS 48

-20129 INC
89.62, AZM
271.28, TVD
6935.39

-20000 MARL: dk gy-blk,
subblky-subplty, sft-subfrm,
mod calc, sl arg; CHK: lt
gy, sft-subfrm, subblky,
mot, v calc, rthy-sl wxy lstr;
tr fos frags; tr pyr; tr bent;

