

HALLIBURTON

iCem[®] Service

TERRA ENERGY PARTNERS

United States of America, COLORADO

For: Terra

Date: Monday, August 20, 2018

PA 334-26 Production PJR

API# 05-045-23705-00

Sincerely,

Grand Junction Cement Engineering

1.0 Real-Time Job Summary

1.1 Job Event Log

Type	Seq. No.	Graph Label	Date	Time	Source	DH Density (ppg)	Comb Pump Rate (bbl/min)	DS Pump Press (psi)	Pump Stg Tot (bbl)	Comments
Event	1	Call Out	8/19/2018	17:30:00						Requested on Location @ 00:00
Event	2	Pre-Convoy Safety Meeting	8/19/2018	21:00:00						
Event	3	Crew Leave Yard	8/19/2018	21:10:00						1 Elite, 1 660's, 1 pickup
Event	4	Arrive At Loc	8/19/2018	23:59:00						Rig running casing
Event	5	Assessment Of Location Safety Meeting	8/20/2018	00:10:00						JSA completed - Customer offered/received SDS - water test pH 7.0, Cl <200, temp 83 degrees
Event	6	Pre-Rig Up Safety Meeting	8/20/2018	00:20:00						
Event	7	Rig-Up Equipment	8/20/2018	00:30:00						DME iron to ground manifold, standpipe, hardline to pit. Water hoses to both uprights, bulk hoses to Silo and 660.
Event	8	Other	8/20/2018	00:40:00						Rig Circulated 2 hrs prior to cement job at 430 gpm 1200 psi. Mud scales calibrated to drinking water prior to job.
Event	9	Pre-Job Safety Meeting	8/20/2018	03:00:00						All HES personnel, rig crew, and company rep.
Event	10	Start Job	8/20/2018	04:47:05						TD 8484', TP 8476.87', SJ 32.51', OH 8.75'', Csg 4.5'' 11.6 lb/ft P-110, Mud 11.0 ppg.
Event	11	Fill Lines	8/20/2018	04:48:55		8.33	2	260	5	Fresh Water
Event	12	Test Lines	8/20/2018	04:52:24				5112		Held pressure 2 minutes

Event	13	Pump Spacer	8/20/2018	04:58:31	8.33	4	300	5	Fresh Water
Event	14	Pump Spacer	8/20/2018	05:01:04	8.4	4	490	20	80 lbs. Mud Flush III
Event	15	Check Weight	8/20/2018	05:04:08					Density verified via mud cup
Event	16	Pump Tail Cement	8/20/2018	05:07:59	14.5	8	1900	431.4	1835 sks, 14.5 ppg, 1.32 Yield, 5.85 gal/sk
Event	17	Shutdown	8/20/2018	06:15:17					Wash lines to pit
Event	18	Drop Top Plug	8/20/2018	06:22:38					Co-Rep Verify Plug Launched
Event	19	Pump Displacement	8/20/2018	06:24:28	8.4	10	3032	130.9	3 lbs BE-6, 1 gal MMCR, 2% KCl
Event	20	Slow Rate	8/20/2018	06:38:46	8.4	4	2650	120	Slow Rate 10 bbls to Calculated Displacement
Event	21	Bump Plug	8/20/2018	06:42:26			3548		Plug Bumped at 2650 psi, Brought up to 3548 psi
Event	22	Check Floats	8/20/2018	06:45:22					Floats held – 1.5 bbl back to the truck
Event	23	End Job	8/20/2018	06:47:48					Good returns throughout job. Pipe was reciprocated during job.
Event	24	Pre-Rig Down Safety Meeting	8/20/2018	06:55:52					No sugar, HES top plug used, 0 add hours
Event	25	Rig-Down Equipment	8/20/2018	06:59:06					
Event	26	Pre-Convoy Safety Meeting	8/20/2018	07:13:13					
Event	27	Crew Leave Location	8/20/2018	07:17:04					Thanks for using Halliburton Cement, Chris Martinez and crew.

Terra, PA 334-26, 4 1/2" Production

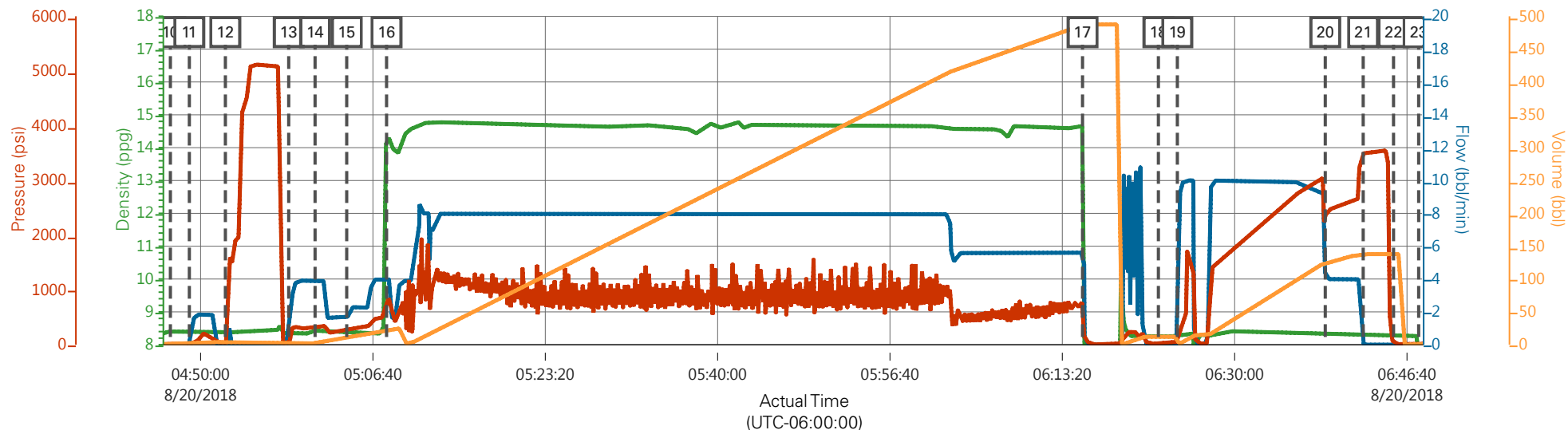

— DH Density (ppg)
 — Comb Pump Rate (bbl/min)
 — DS Pump Press (psi)
 — Pump Stg Tot (bbl)

Description	Actual Time (UTC-06:00:00)	DH Density (ppg)	Comb Pump Rate (bbl/min)	DS Pump Press (psi)	Pump Stg Tot (bbl)
10 Start Job	04:47:05	8.38	0.00	17.00	0.00
11 Fill Lines	04:48:55	8.37	0.00	21.00	0.00
12 Test Lines	04:52:24	8.37	0.00	35.00	3.90
13 Pump Spacer	04:58:31	8.35	0.00	43.00	4.00
14 Pump Spacer	05:01:04	8.43	3.90	327.00	2.90
15 Check Weight	05:04:08	8.40	1.70	259.00	10.10
16 Pump Tail Cement	05:07:59	14.31	4.00	720.00	21.30
17 Shutdown	06:15:17	14.66	5.60	710.00	486.60
18 Drop Top Plug	06:22:38	8.27	0.00	20.00	12.20
19 Pump Displacement	06:24:28	8.26	1.80	52.00	0.10
20 Slow Rate	06:38:46	8.33	3.90	2346.00	124.70
21 Bump Plug	06:42:26	8.34	0.00	3510.00	137.90
22 Check Floats	06:45:22	8.27	0.00	36.00	137.90
23 End Job	06:47:48	8.24	0.00	3.00	0.00

▼ **HALLIBURTON** | iCem® Service

Created: 2018-08-20 00:13:45, (UTC-06:00), Version: 4.5.139

Edit

Customer : TERRA ENERGY PARTNERS

Job Date : 8/20/2018

Well : Federal

Representative : Dalen Burr

Sales Order # : 905068044

Elite 8 : Seth Lewis

Terra, PA 334-26, 4 1/2" Production

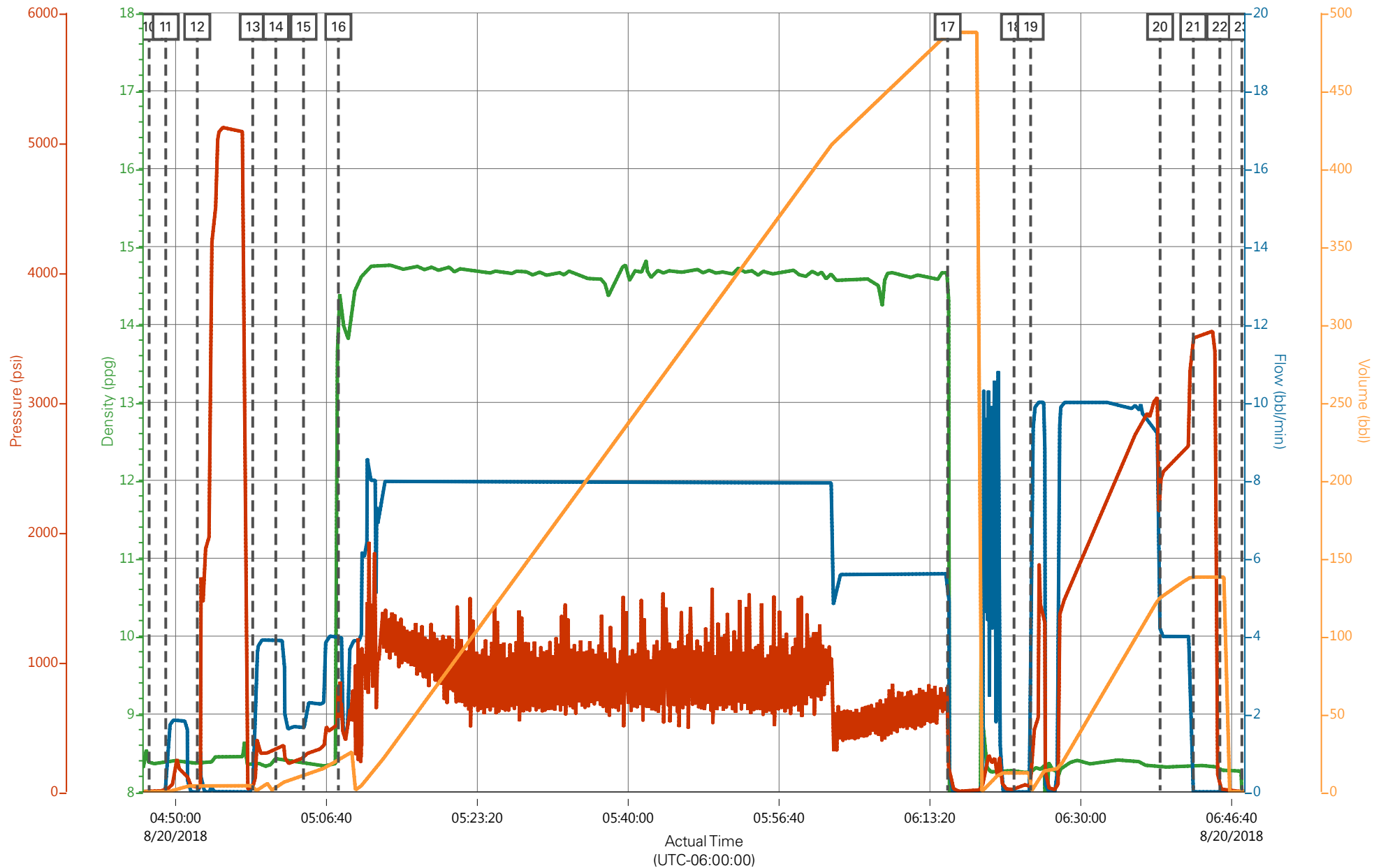

— DH Density (ppg)
 — Comb Pump Rate (bbl/min)
 — DS Pump Press (psi)
 — Pump Stg Tot (bbl)

Job Information

Request/Slurry	2494173/2	Rig Name	H&P 271	Date	12/AUG/2018
Submitted By	Patrick Ealey	Job Type	Production Casing	Bulk Plant	Grand Junction
Customer	Terra Energy Partners	Location	Garfield	Well	PA 334-26

Well Information

Casing/Liner Size	4.5 in	Depth MD	8500 ft	BHST	105°C / 221°F
Hole Size	8.75 in	Depth TVD	8271 ft	BHCT	66°C / 151°F
Pressure	5090 psi				

Drilling Fluid Information

Mud Supplier Name	AMC	Mud Trade Name	Density
-------------------	-----	----------------	---------

Cement Information - Primary Design

Conc	UOM	Cement/Additive	Sample Type	Sample Date	Lot No.	Cement Properties		
		ExpandaCem				Slurry Density	14.5	lbm/gal
						Slurry Yield	1.32	ft3/sack
						Water Requirement	5.849	gal/sack
						Total Mix Fluid	5.849	gal/sack
						Water Source	Fresh Water	
						Water Chloride		

This report is the property of Halliburton Energy Services and neither it nor any part thereof, nor a copy thereof, is to be published or disclosed without first securing the expressed written approval of Halliburton. It may however be used in the course of regular business operations by any person or concern receiving such report from Halliburton. This report is for information purposes only and the content is limited to the sample described. Halliburton makes no warranties, expressed or implied, as to the accuracy of the contents or results. Any user of this report agrees Halliburton shall not be liable for any loss or damage regardless of cause, including any act or omission of Halliburton, resulting from the use hereof.

Operation Test Results Request ID 2494173/2

Thickening Time - ON-OFF-ON

18/AUG/2018

Test Temp (degF)	Pressure (psi)	Reached in (min)	30 Bc (hh:mm)	50 Bc (hh:mm)	70 Bc (hh:mm)	100 Bc (hh:mm)	Start Bc	Stirring before stop (mins)	Static Period (min)	Peak reading (BC)
151	5090	42	4:02	4:11	4:13	4:16	18	52	15	19

total sks=1835

CS1805, Trailer 4053, 135 sks

CS1806, Trailer 8677, 425 sks

Deflection: 19 - 19

Grand Junction Colorado

Fields	Values
Project Name	GJ2494173-2 TERRA BULK PRODUCTION PR
Test ID	35749072 - TT
Request ID	2494173-2
Tested by	CT
Customer	TERRA ENERGY PARTNERS
Well No	PA 334-26
Rig	H&P 271
Casing/Liner Size	4.5 INCH

Fields	Values
Job Type	PRODUCTION CASING
Cement Type	MOUNTAIN G
Cement Weight	Standard
Test Date	08/17/18
Test Time	05:31 PM
Temp. Units	degF
Pressure Units	PSI
SW Version	2.1.0.507

Events	Results
30.00 Bc	04h:02m
40.00 Bc	04h:09m
50.00 Bc	04h:11m
70.00 Bc	04h:13m
100.00 Bc	04h:16m
00h:30m	19.54
01h:00m	19.17
01h:30m	18.98

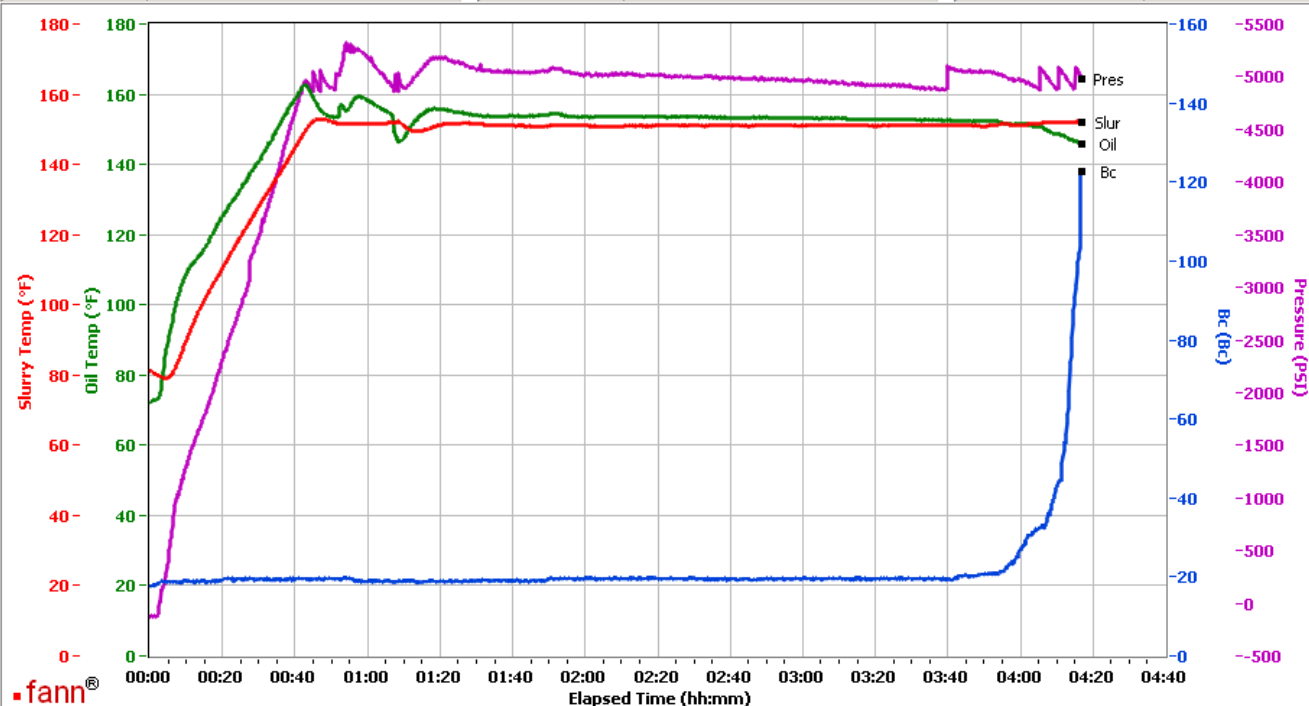

Data File C:\Documents and Settings\M290\Local Settings\Temporary Internet Files\Content.IE5\CDER4HUV\GJ2494173-2 TERRA BULK PRODUCTION PRIMARY[1].tdms

Comments CS1805, TRAILER 4053, 135 SKS - CS1806, TRAILER 8677, 425 SKS

This report is the property of Halliburton Energy Services and neither it nor any part thereof, nor a copy thereof, is to be published or disclosed without first securing the expressed written approval of Halliburton. It may however be used in the course of regular business operations by any person or concern receiving such report from Halliburton. This report is for information purposes only and the content is limited to the sample described. Halliburton makes no warranties, expressed or implied, as to the accuracy of the contents or results. Any user of this report agrees Halliburton shall not be liable for any loss or damage regardless of cause, including any act or omission of Halliburton, resulting from the use hereof.

Operation Test Results Request ID 2494173/1

Thickening Time - ON-OFF-ON

16/AUG/2018

Test Temp (degF)	Pressure (psi)	Reached in (min)	30 Bc (hh:min)	50 Bc (hh:min)	70 Bc (hh:min)	100 Bc (hh:min)	Start Bc	Stirring before stop (mins)	Static Period (min)	Peak reading (BC)
151	5090	42	4:31	4:38	4:39	4:42	13	52	15	25

total sks=1830

CS1787, Trailer 2878, 425 sks

CS1788, Trailer 1513, 425 sks

CS1792, Trailer 8476, 425 sks

Deflected 18-- > 25

Grand Junction, Colorado

Fields	Values
Project Name	GJ2494173-1 TERRA PRODUCTION BULK PR
Test ID	35733845
Request ID	2494173-1
Tested by	JASON
Customer	TERRA ENERGY
Well No	PA 334-26
Rig	H&P 271
Casing/Liner Size	4.5 INCH

Fields	Values
Job Type	PRODUCTION
Cement Type	MOUNTAIN G
Cement Weight	Standard
Test Date	08/16/18
Test Time	04:38 AM
Temp. Units	degF
Pressure Units	PSI
SW Version	2.1.0.507

Events	Results
30.00 Bc	04h:31m
40.00 Bc	04h:38m
50.00 Bc	04h:38m
70.00 Bc	04h:39m
100.00 Bc	04h:42m
00h:30m	17.85
01h:00m	17.83
01h:30m	23.43

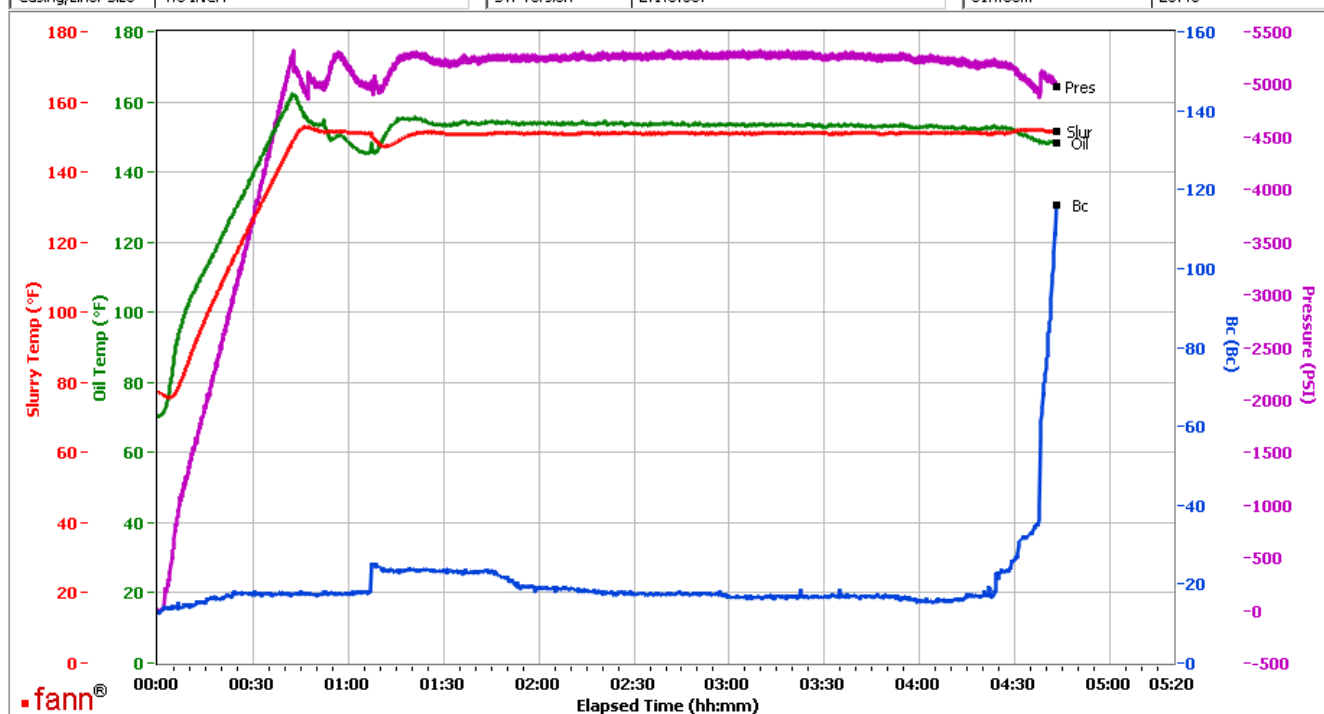

Data File C:\Documents and Settings\M290\Local Settings\Temporary Internet Files\Content.IE5\SPUJOLQV\GJ2494173-1 TERRA PRODUCTION BULK PRIMARY[1].tdms

Comments CS1787 TR 2878 425 SKS - CS1788 TR 1513 425 SKS - CS1792, TRAILER 8476, 425 SKS

This report is the property of Halliburton Energy Services and neither it nor any part thereof, nor a copy thereof, is to be published or disclosed without first securing the expressed written approval of Halliburton. It may however be used in the course of regular business operations by any person or concern receiving such report from Halliburton. This report is for information purposes only and the content is limited to the sample described. Halliburton makes no warranties, expressed or implied, as to the accuracy of the contents or results. Any user of this report agrees Halliburton shall not be liable for any loss or damage regardless of cause, including any act or omission of Halliburton, resulting from the use hereof.