

HALLIBURTON

iCem[®] Service

TERRA ENERGY PARTNERS

United States of America, COLORADO

For: TEP

Date: Friday, August 10, 2018

Federal PA 312-26 Production PJR

API #: 05-045-23721

Sincerely,

Grand Junction Cement Engineering

2.0 Real-Time Job Summary

2.1 Job Event Log

Type	Seq. No.	Graph Label	Date	Time	Source	Comb Pump Rate (bbl/min)	DH Density (ppg)	PS Pump Press (psi)	Pump Stg Tot (bbl)	Comments
Event	1	Call Out	8/9/2018	23:00:00	USER					REQUESTED ON LOCATION 8/10/18 @ 05:00
Event	2	Depart Yard Safety Meeting	8/10/2018	01:25:00	USER					JSA COMPLETED
Event	3	Crew Leave Shop	8/10/2018	01:30:00	USER					
Event	4	Arrive At Loc	8/10/2018	03:00:00	USER					RIG RUNNING CASING
Event	5	Assessment Of Location Safety Meeting	8/10/2018	03:15:00	USER					JSA COMPLETED
Event	6	Pre-Rig Up Safety Meeting	8/10/2018	05:25:00	USER					JSA COMPLETED
Event	7	Rig-Up Equipment	8/10/2018	05:30:00	USER					
Event	8	Pre-Job Safety Meeting	8/10/2018	08:00:00	USER					JSA COMPLETED, PRESSURIZED MUD SCALES CALIBRATED TO FRESH WATER
Event	9	Start Job	8/10/2018	08:44:46	COM4					4 1/2"-11.6# CASING IN 8 3/4" OH, TD 8793', TP 8787.3', ST 30.4', MUD 10.8 PPG, WATER TEMP 65, PH 7, CHLORIDES 0
Event	10	Test Lines	8/10/2018	08:46:31	COM4			5000.00		TEST LINES TO 5000PSI, ALL LINES HELD
Event	11	Pump Spacer 1	8/10/2018	08:51:29	COM4	2.00	8.33	220.00	10.00	10 BBL H2O SPACER
Event	12	Pump Spacer 2	8/10/2018	08:57:19	COM4	4.00	8.40	390.00	20.00	20 BBL MUDFLUSH

Event	13	Pump Cement	8/10/2018	09:03:05	COM4	8.00	14.50	700.00	439.60	439.6 BBLS PRIMARY CEMENT, 1870 SKS @ 14.5 PPG / 1.32 YLD / 5.85 GAL/SK
Event	14	Clean Lines	8/10/2018	10:09:42	COM4					
Event	15	Drop Top Plug	8/10/2018	10:14:09	USER					PLUG AWAY
Event	16	Pump Displacement	8/10/2018	10:16:21	COM4	10.00	8.40	3000.00	135.70	135.7 BBL KCL WATER DISPLACEMENT WITH 1 GALLON MMCR AND 3# BE-6
Event	17	Slow Rate	8/10/2018	10:29:37	USER	4.00	8.40	2350.00	120.00	SLOW RATE AT 120 BBLs AWAY (15 BBLs BEFORE BUMP) DUE TO PRESSURE AT 3000 PSI @ 10 BBL/MIN, 2350 PSI @ 4 BBL/MIN
Event	18	Bump Plug	8/10/2018	10:33:39	COM4	4.00	8.40	2570.00	135.70	PLUG BUMPED AT CALCULATED, FINAL CIRCULATING PRESSURE 2570 PSI @ 4 BBL/MIN, BROUGHT TO 3130 PSI
Event	19	CHECK FLOATS	8/10/2018	10:36:45	COM4					FLOATS HELD, 1.5 BBL BACK TO PUMP
Event	20	End Job	8/10/2018	10:39:06	COM4					PIPE WAS RECIPRICATED, GOOD RETURNS THROUGHOUT THE ENTIRE JOB, 1- 4 1/2" TOP PLUG, 1 GALLON MMCR AND 3# BE-6 USED, NO SUGAR USED, NO ADD HOURS CHARGED, DERRICK CHARGE REMOVED
Event	21	Pre-Rig Down Safety Meeting	8/10/2018	11:00:00	USER					JSA COMPLETED
Event	22	Rig-Down Equipment	8/10/2018	11:05:00	USER					
Event	23	Pre-Convoy Safety Meeting	8/10/2018	11:55:00	USER					JSA COMPLETED

THANK YOU FOR CHOOSING
HALLIBURTON CEMENTING
OF GRAND JUNCTION, CO -
RYAN MARTIN AND CREW

Event	24	Crew Leave Location	8/10/2018	12:00:00	USER
-------	----	---------------------	-----------	----------	------

TEP - FEDERAL PA 312-26 - 4 1/2" PRODUCTION CASING

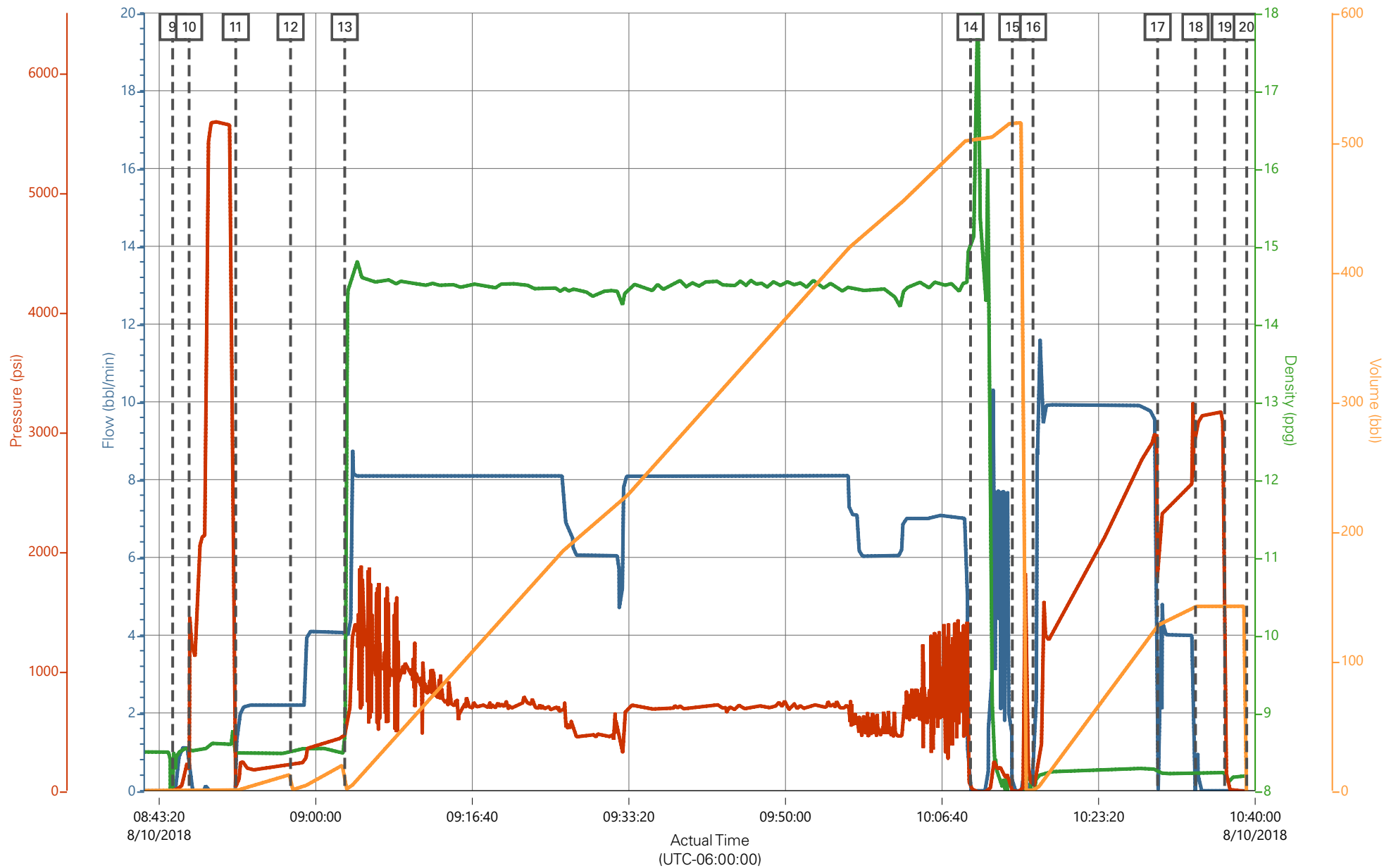

Comb Pump Rate (bbl/min) 0 DH Density (ppg) 8.19 PS Pump Press (psi) -8 Pump Stg Tot (bbl) 0

TEP - FEDERAL PA 312-26 - 4 1/2" PRODUCTION CASING

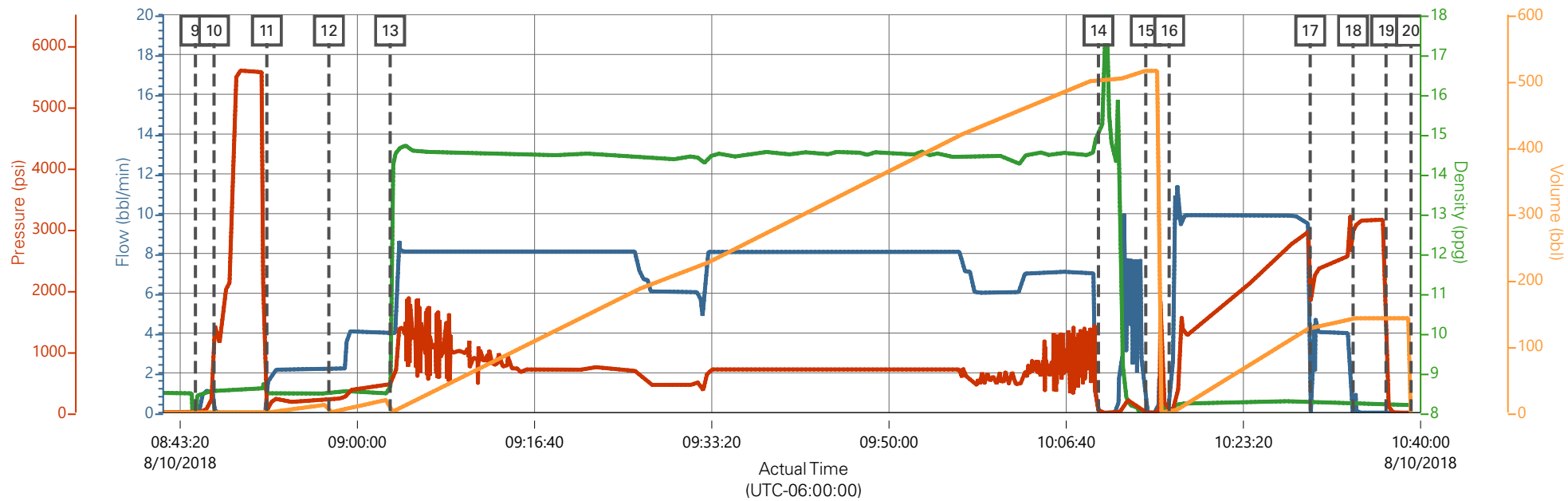

Comb Pump Rate (bbl/min) 0 DH Density (ppg) 8.19 PS Pump Press (psi) -8 Pump Stg Tot (bbl) 0

Description	Actual Time (UTC-06:00:00)	Comb Pump Rate (bbl/min)	DH Density (ppg)	PS Pump Press (psi)	Pump Stg Tot (bbl)
9 Start Job	08:44:46	0.00	8.38	-4.00	0.00
10 Test Lines	08:46:31	0.90	8.51	180.00	1.20
11 Pump Spacer 1	08:51:29	0.00	8.48	23.00	1.30
12 Pump Spacer 2	08:57:19	2.20	8.49	217.00	0.30
13 Pump Cement	09:03:05	4.00	8.54	462.00	0.50
14 Clean Lines	10:09:42	0.00	15.05	28.00	502.90
15 Drop Top Plug	10:14:09	0.00	-0.13	-4.00	515.30
16 Pump Displacement	10:16:21	1.80	6.72	47.00	0.40
17 Slow Rate	10:29:37	0.00	8.27	1818.00	128.00
18 Bump Plug	10:33:39	0.00	8.23	2983.00	142.20
19 CHECK FLOATS	10:36:45	0.00	8.25	1727.00	142.30
20 End Job	10:39:06	0.00	8.19	-7.00	0.00

▼ HALLIBURTON | iCem® Service

Created: 2018-08-10 03:19:17, (UTC-06:00), Version: 4.5.139

Edit

Customer : TERRA ENERGY PARTNERS
Representative : COY BURR

Job Date : 8/10/2018
Sales Order # : 905043880

Well : FEDERAL PA 312-26
ELITE #8 : KIEL CRIST / RYAN MARTIN

Job Information

Request/Slurry	2491974/2	Rig Name	H&P 271	Date	01/AUG/2018
Submitted By	Lukas Van Zyl	Job Type	Production Casing	Bulk Plant	Grand Junction
Customer	Terra Energy Partners	Location	Garfield	Well	PA 312-26

Well Information

Casing/Liner Size	4.5 in	Depth MD	8817 ft	BHST	106°C / 222°F
Hole Size	8.75 in	Depth TVD	8366 ft	BHCT	67°C / 152°F
Pressure	5156 psi				

Drilling Fluid Information

Mud Supplier Name	AMC	Mud Trade Name	Density
-------------------	-----	----------------	---------

Cement Information - Primary Design

Conc	UOM	Cement/Additive	Sample Type	Sample Date	Lot No.	Cement Properties		
		ExpandaCEm				Slurry Density	14.5	lbm/gal
						Slurry Yield	1.32	ft3/sack
						Water Requirement	5.849	gal/sack
						Total Mix Fluid	5.849	gal/sack
						Water Source	Fresh Water	
						Water Chloride		

This report is the property of Halliburton Energy Services and neither it nor any part thereof, nor a copy thereof, is to be published or disclosed without first securing the expressed written approval of Halliburton. It may however be used in the course of regular business operations by any person or concern receiving such report from Halliburton. This report is for information purposes only and the content is limited to the sample described. Halliburton makes no warranties, expressed or implied, as to the accuracy of the contents or results. Any user of this report agrees Halliburton shall not be liable for any loss or damage regardless of cause, including any act or omission of Halliburton, resulting from the use hereof.

Operation Test Results Request ID 2491974/2

Thickening Time - ON-OFF-ON

09/AUG/2018

Test Temp (degF)	Pressure (psi)	Reached in (min)	30 Bc (hh:mm)	50 Bc (hh:mm)	70 Bc (hh:mm)	100 Bc (hh:mm)	Start Bc	Stirring before stop (mins)	Static Period (min)
152	5156	43	3:57	3:57	4:01	4:07	19	53	15

total sks=1870

CS1730 TR#8678 425 SKS

CS1732 TR#1513 425 SKS

CS1733 TR#4053 170 SKS

Deflection:

Grand Junction Colorado

Fields	Values
Project Name	GJ2491974-2 TERRA PRODUCTION BULK PR
Test ID	35725204
Request ID	GJ2491974-2
Tested by	DEBA
Customer	TERRA ENERGY PARTNERS
Well No	PA 312-26
Rig	H&P 271
Casing/Liner Size	4.5"

Fields	Values
Job Type	PRODUCTION CASING
Cement Type	MOUNTAIN G
Cement Weight	Standard
Test Date	08/08/18
Test Time	08:26 PM
Temp. Units	degF
Pressure Units	PSI
SW Version	2.1.0.507

Events	Results
30.00 Bc	03h:57m
40.00 Bc	03h:57m
50.00 Bc	03h:57m
70.00 Bc	04h:01m
100.00 Bc	04h:07m
00h:30m	19.87
01h:00m	18.87
01h:30m	21.00

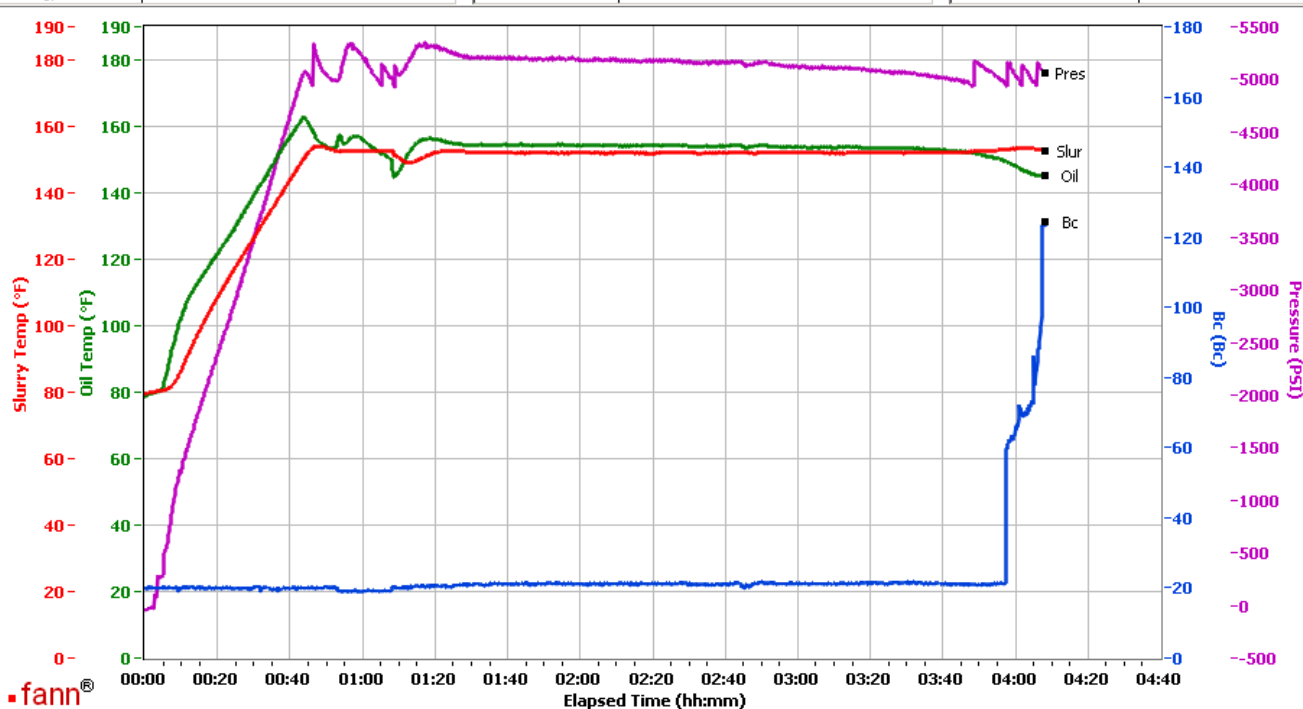

Data File C:\Documents and Settings\M290\Local Settings\Temporary Internet Files\Content.IE5\K9YZ0P2R\GJ2491974-2 TERRA PRODUCTION BULK PRIMARY[1].tdms

Comments CS1730 TR#8677 425 SKS AND CS1732 TR#1513 425 SKS AND CS1733 TR#4053 170 SKS

This report is the property of Halliburton Energy Services and neither it nor any part thereof, nor a copy thereof, is to be published or disclosed without first securing the expressed written approval of Halliburton. It may however be used in the course of regular business operations by any person or concern receiving such report from Halliburton. This report is for information purposes only and the content is limited to the sample described. Halliburton makes no warranties, expressed or implied, as to the accuracy of the contents or results. Any user of this report agrees Halliburton shall not be liable for any loss or damage regardless of cause, including any act or omission of Halliburton, resulting from the use hereof.

Operation Test Results Request ID 2491974/1

Thickening Time - ON-OFF-ON

08/AUG/2018

Test Temp (degF)	Pressure (psi)	Reached in (min)	30 Bc (hh:min)	50 Bc (hh:min)	70 Bc (hh:min)	100 Bc (hh:min)	Start Bc	Stirring before stop (mins)	Static Period (min)	Peak reading (BC)
152	5156	43	4:03	4:09	4:09	4:13	15	53	15	24

total sks=1870

CS1728 TR#8658 425 SKS

CS1729 TR#2878 425 SKS

deflected from 12Bc-- > 24Bc

Heat of hydration at 4:00

Grand Junction, Colorado

Fields	Values
Project Name	GJ2491974-1 TERRA PRODUCTION BULK PR
Test ID	35707934
Request ID	GJ2491974-1 TT
Tested by	DEBA
Customer	TERRA ENERGY PARTNERS
Well No	PA 312-26
Rig	H&P 271
Casing/Liner Size	4.5"

Fields	Values
Job Type	PRODUCTION CASING
Cement Type	MOUNTAIN G
Cement Weight	Standard
Test Date	08/08/18
Test Time	3:38 PM
Temp. Units	degF
Pressure Units	PSI
SW Version	2.1.0.507

Events	Results
30.00 Bc	04h:03m
40.00 Bc	04h:08m
50.00 Bc	04h:09m
70.00 Bc	04h:09m
100.00 Bc	04h:13m
00h:30m	17.57
01h:00m	17.57
01h:30m	24.94

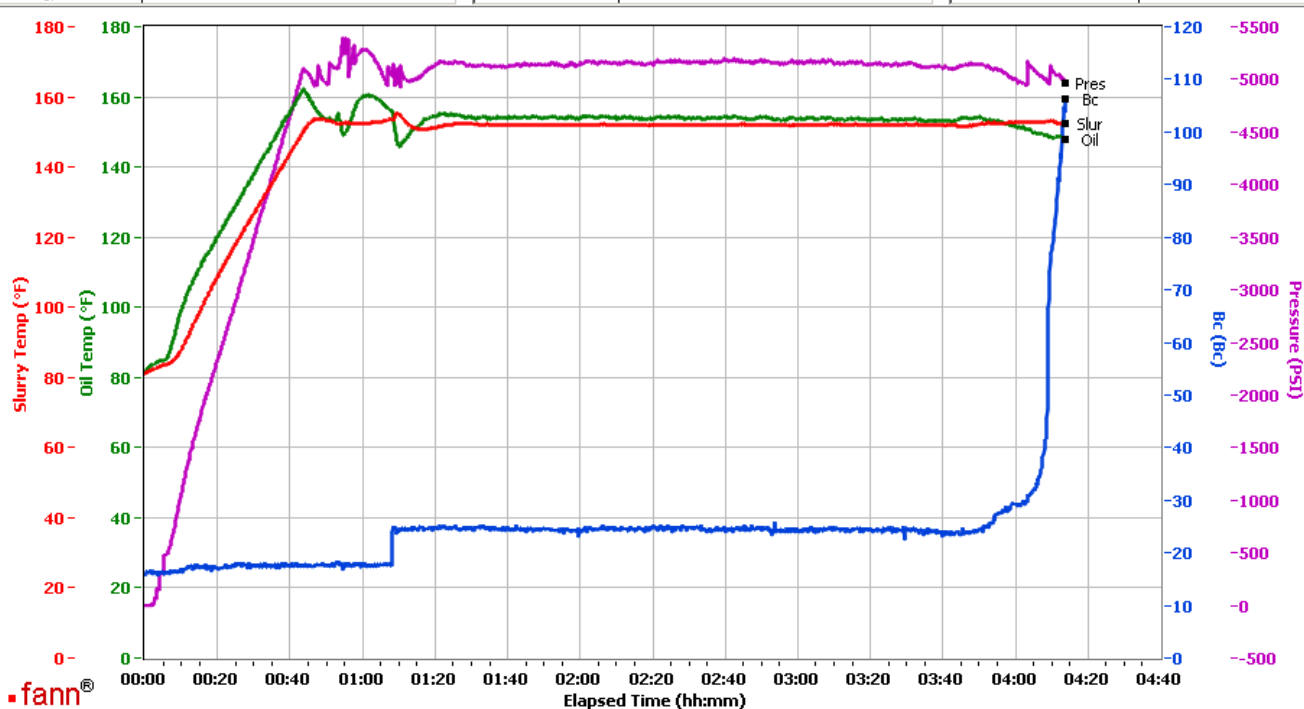

Data File C:\Documents and Settings\M290\Local Settings\Temporary Internet Files\Content.IE5\1H91J950\GJ2491974-1 TERRA PRODUCTION BULK PRIMARY[1].tdms

Comments CS1728 TR#8658 425 SKS AND CS1729 TR#2878 425 SKS

This report is the property of Halliburton Energy Services and neither it nor any part thereof, nor a copy thereof, is to be published or disclosed without first securing the expressed written approval of Halliburton. It may however be used in the course of regular business operations by any person or concern receiving such report from Halliburton. This report is for information purposes only and the content is limited to the sample described. Halliburton makes no warranties, expressed or implied, as to the accuracy of the contents or results. Any user of this report agrees Halliburton shall not be liable for any loss or damage regardless of cause, including any act or omission of Halliburton, resulting from the use hereof.