

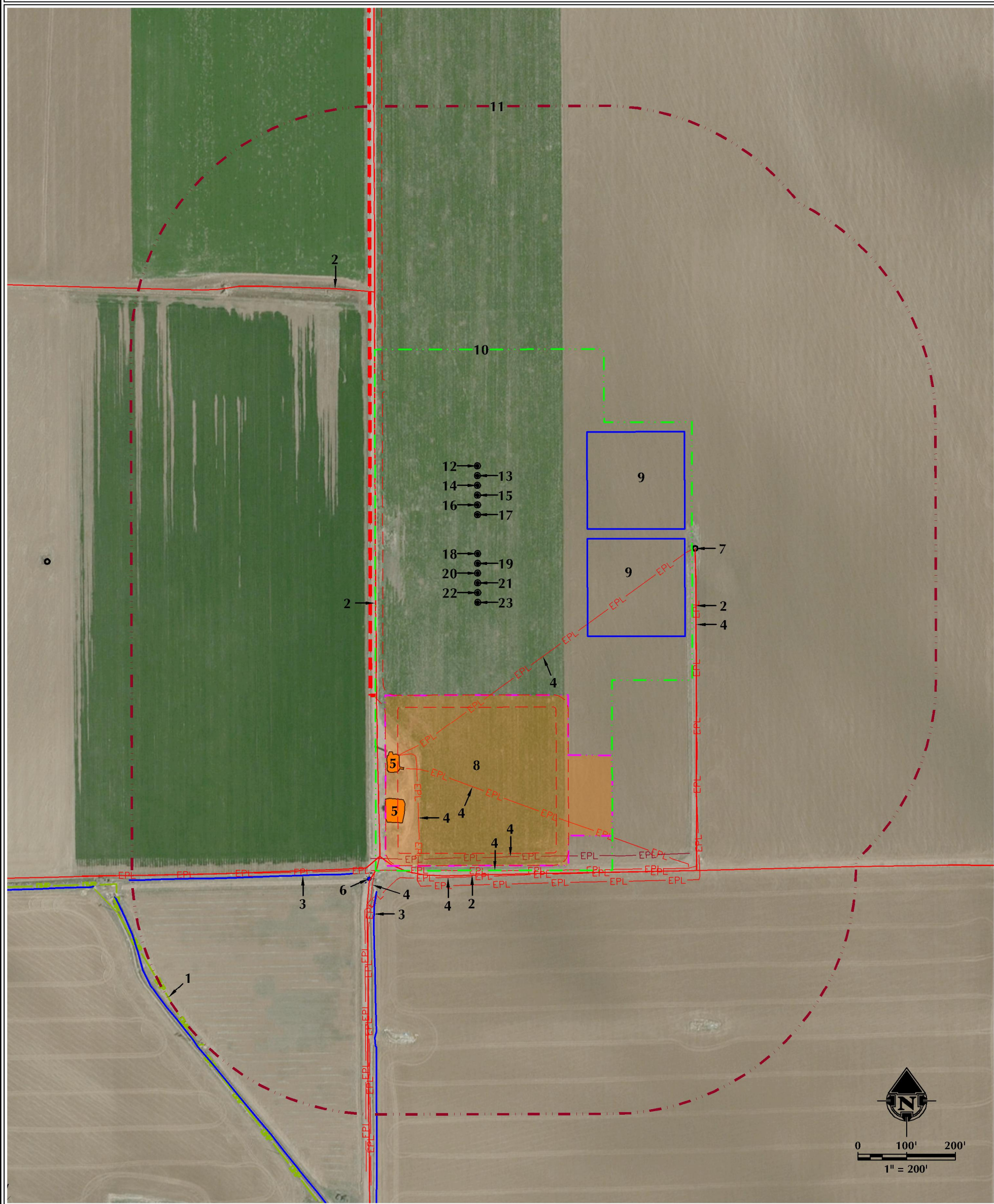

LOCATION DRAWING
GOETZEL 7-29
HORIZONTAL MULTI-WELL PAD
 SW1/4 NE1/4 SECTION 29, TOWNSHIP 6 NORTH, RANGE 66 WEST, 6TH P.M.



- | | | | |
|--|--|---|--|
| <p>1. EXISTING OVERHEAD POWER IS ±940' SW.</p> <p>2. EXISTING PRIVATE ROADS ARE ±209' W, ±447' E, ±559' S AND ±672' N.</p> <p>3. EXISTING DITCHES ARE ±610' SW AND ±628' S.</p> <p>4. EXISTING BURIED PIPELINES ARE ±169' SE, 340' S, ±362' S, ±447' E, ±524' S, ±551' S, ±562' S AND ±589' S.</p> | <p>5. EXISTING FACILITIES ARE ±353' SW AND ±433' SW.</p> <p>6. EXISTING WATER WELL (PERMIT #12954-R) IS ±609' S.</p> <p>7. EXISTING WELL: GOETZEL 1-29 IS ±460' E.</p> <p>8. PROPOSED GOETZEL 7-29 FACILITY PAD IS ±190' S.</p> <p>9. PROPOSED GOETZEL 7-29 MLVT AREA IS ±225' E AND ±270' NE.</p> | <p>10. OPERATIONAL DISTURBANCE AREA</p> <p>11. 500' BUFFER</p> <p>12. PROPOSED WELL: GOETZEL 30N-30B-M</p> <p>13. PROPOSED WELL: GOETZEL 30C-30-M</p> <p>14. PROPOSED WELL: GOETZEL 4N-30C-M</p> <p>15. PROPOSED WELL: GOETZEL 4N-30A-M</p> <p>16. PROPOSED WELL: GOETZEL 4C-30-M</p> <p>17. PROPOSED WELL: GOETZEL 31N-30B-M</p> | <p>18. PROPOSED WELL: GOETZEL 31C-30-M</p> <p>19. PROPOSED WELL: GOETZEL 31N-30C-M</p> <p>20. PROPOSED WELL: GOETZEL 5C-30-M</p> <p>21. PROPOSED WELL: GOETZEL 5N-30B-M</p> <p>22. PROPOSED WELL: GOETZEL 32C-30-M</p> <p>23. PROPOSED WELL: GOETZEL 32N-30C-M</p> |
|--|--|---|--|

MEASURED FROM REFERENCE LOCATION		MEASURED FROM CLOSEST EDGE OF DISTURBANCE AREA		MEASURED FROM NEAREST PRODUCTION FACILITY EQUIPMENT	
BUILDING:	±1624' W	RAILROAD:	±1553' S	BUILDING:	±1448' S
BUILDING UNIT:	±1624' W	PROPERTY LINE:	±220' W	BUILDING UNIT:	±1499' W
PUBLIC ROAD:	±2079' N	HIGH OCCUPANCY BUILDING UNIT:	5280'+	PUBLIC ROAD:	±2161' E
ABOVE GROUND UTILITY:	±940' SW	DESIGNATED OUTSIDE ACTIVITY AREA:	5280'+	ABOVE GROUND UTILITY:	602' SW
					HIGH OCCUPANCY BUILDING UNIT: 5280'+
					DESIGNATED OUTSIDE ACTIVITY AREA: 5280'+

<p>LEGEND</p> <ul style="list-style-type: none"> ○ EXISTING WELL ● PROPOSED WELL ⊙ WATER WELL — PUBLIC ROAD — PRIVATE ROAD — EXISTING FENCE --- 500' BUFFER --- DISTURBANCE AREA --- DITCH/CANAL/DRAINAGE --- PROPOSED FACILITY PAD — OVERHEAD POWER LINE — ACCESS ROAD — EXISTING FACILITY — EXISTING BUILDINGS — RESIDENCE/BUILDING UNIT 	<p>* REFERENCE LOCATION * ALL MEASUREMENTS ARE MADE FROM REFERENCE WELL: GOETZEL 32N-30C-M LAT: 40.460569° LONG: -104.801189° (NAD83) EXISTING GROUND ELEVATION = 4728.2' WELL FOOTAGES: 2093' FNL & 2447' FEL</p>
--	---

 <p>609 CONSULTING, LLC LOVELAND OFFICE: 1615 Foxtail Drive, Suite 204, Loveland, Colorado 80538, Phone: 970-776-4331 SHERIDAN OFFICE: 1095 Saharaton Avenue, Sheridan, Wyoming 82801, Phone: 307-674-6069</p>	<p>DATE SURVEYED: 7/7/16 DATE: 8/30/16 DRAFTER: SCB REVISED: 9/26/18</p>	<p>DATA SOURCES: - AERIAL COURTESY OF ESRI, INC. - WATER WELLS COURTESY OF COLORADO DIVISION OF WATER RESOURCES</p>	<p>SURFACE USE: IRRIGATED CROP</p> <p>PREPARED FOR:  SBC ENERGY</p>
--	---	---	--

K:\SYSTEMS\RESOURCES\2016\10\16\1016_81_GOETZEL_T01_0669W_SEC_29\DWG\GOETZEL 7-29\DWG\11:46:59 AM.dwg