

HALLIBURTON

iCem[®] Service

TERRA ENERGY PARTNERS

United States of America, COLORADO

For: Terra

Date: Thursday, August 30, 2018

PA 311-26 Production PJR

API# 05-045-23719-00

Sincerely,

Grand Junction Cement Engineering

2.0 Real-Time Job Summary

2.1 Job Event Log

Type	Seq. No.	Graph Label	Date	Time	Source	Comb Pump Rate (bbl/min)	DH Density (ppg)	PS Pump Press (psi)	Pump Stg Tot (bbl)	Comments
Event	1	Call Out	8/29/2018	18:00:00	USER					REQUESTED ON LOCATION 8/29/18 @ 23:30
Event	2	Depart Yard Safety Meeting	8/29/2018	19:55:00	USER					JSA COMPLETED
Event	3	Crew Leave Shop	8/29/2018	20:00:00	USER					
Event	4	Arrive At Loc	8/29/2018	21:30:00	USER					RIG RUNNING CASING
Event	5	Assessment Of Location Safety Meeting	8/29/2018	21:35:00	USER					JSA COMPLETED
Event	6	Pre-Rig Up Safety Meeting	8/29/2018	21:55:00	USER					JSA COMPLETED
Event	7	Rig-Up Equipment	8/29/2018	22:00:00	USER					
Event	8	Pre-Job Safety Meeting	8/30/2018	02:30:00	USER					JSA COMPLETED, PRESSURIZED MUD SCALES CALIBRATED TO FRESH WATER
Event	9	Start Job	8/30/2018	03:04:10	COM4					4 1/2"-11.6# CASING IN 8 3/4" OH, TD 9396', TP 9389', ST 30.2', MUD 12.0 PPG, WATER TEMP 70, PH 7, CHLORIDES 0
Event	10	Test Lines	8/30/2018	03:06:19	COM4			5000.00		TEST LINES TO 5000 PSI
Event	11	Pump Spacer 1	8/30/2018	03:10:33	COM4	3.00	8.33	300.00	10.00	10 BBLS FRESH WATER
Event	12	Pump Spacer 2	8/30/2018	03:14:18	COM4	4.00	8.40	470.00	20.00	20 BBLS MUDFLUSH
Event	13	Pump Cement	8/30/2018	03:19:54	COM4	7.00	14.50	550.00	459.60	459.6 BBLS PRIMARY CEMENT, 1955 SKS @ 14.5 PPG / 1.32 YLD / 5.85 GAL/SK

Event	14	SHUT DOWN	8/30/2018	04:50:49	COM4					
Event	15	Drop Top Plug	8/30/2018	04:54:00	USER					PLUG AWAY
Event	16	Pump Displacement	8/30/2018	04:56:45	COM4	8.00	8.40	2550.00	145.10	145.1 BBLS KCL WATER DISPLACEMENT WITH 1 GALLON MMCR AND 3# BE-6
Event	17	Bump Plug	8/30/2018	05:23:29	COM4	2.00	8.40	2550.00	145.10	PLUG BUMPED AT CALCULATED, BROUGHT TO 3200 PSI
Event	18	CHECK FLOATS	8/30/2018	05:26:40	COM4					FLOATS HELD, 1.5 BBL BACK TO PUMP
Event	19	End Job	8/30/2018	05:29:00	COM4					PIPE WAS RECIPRICATED FOR PART OF CEMENT, GOOD RETURNS THROUGHOUT, 1 - 4 1/2" TOP PLUG, 1 GALLON MMCR AND 3# BE-6 USED, NO SUGAR AND NO ADD HOURS CHARGED
Event	20	Pre-Rig Down Safety Meeting	8/30/2018	05:55:00	USER					JSA COMPLETED
Event	21	Rig-Down Equipment	8/30/2018	07:00:00	USER					
Event	22	Pre-Convoy Safety Meeting	8/30/2018	07:05:00	USER					JSA COMPLETED
Event	23	Crew Leave Location	8/30/2018	07:10:00	USER					THANK YOU FOR CHOOSING HALLIBURTON CEMENTING OF GRAND JUNCTION, CO - RYAN MARTIN AND CREW

TERRA - FEDERAL PA 311-26 - 4 1/2" PRODUCTION CASING

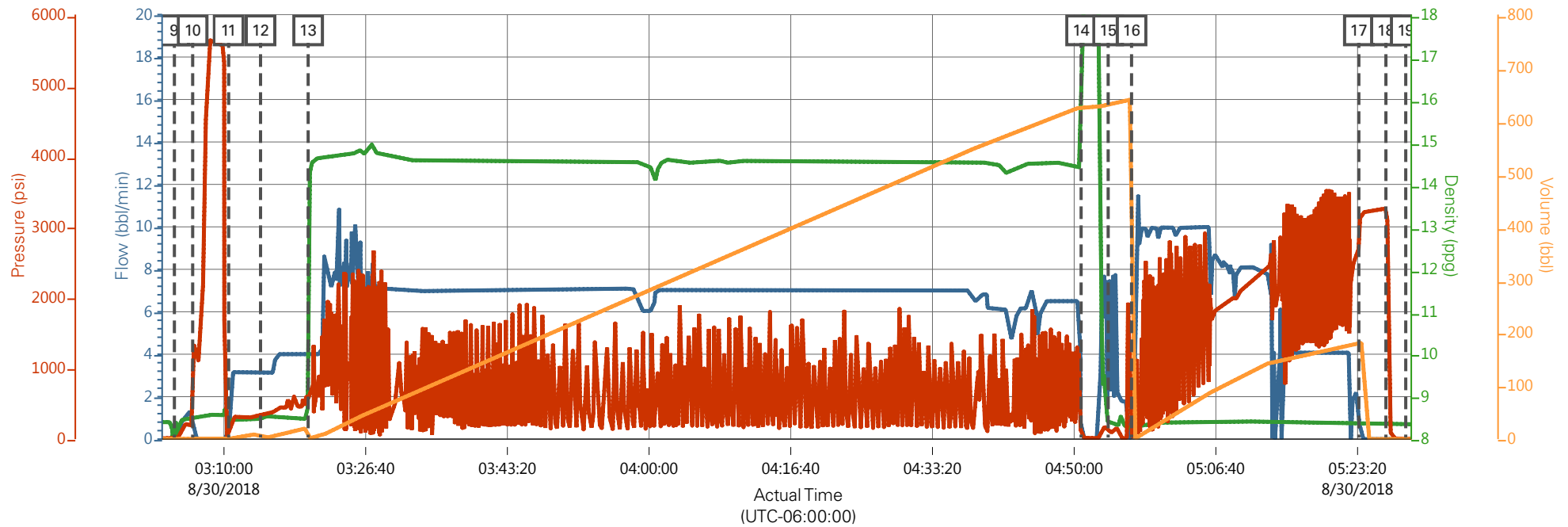

Comb Pump Rate (bbl/min) DH Density (ppg) PS Pump Press (psi) Pump Stg Tot (bbl)

Description	Actual Time (UTC-06:00:00)	Comb Pump Rate (bbl/min)	DH Density (ppg)	PS Pump Press (psi)	Pump Stg Tot (bbl)
9 Start Job	03:04:10	0.00	8.39	0.00	0.00
10 Test Lines	03:06:19	0.80	8.47	172.00	1.70
11 Pump Spacer 1	03:10:33	0.00	8.44	39.00	1.80
12 Pump Spacer 2	03:14:18	3.10	8.47	343.00	0.50
13 Pump Cement	03:19:54	4.00	10.00	550.00	0.80
14 SHUT DOWN	04:50:49	0.00	15.38	90.00	625.80
15 Drop Top Plug	04:54:00	3.00	8.42	56.00	631.90
16 Pump Displacement	04:56:45	0.00	8.29	8.00	0.00
17 Bump Plug	05:23:29	2.20	8.36	2774.00	181.40
18 CHECK FLOATS	05:26:40	0.00	8.37	3264.00	0.00
19 End Job	05:29:00	0.00	8.35	-1.00	0.00

▼ HALLIBURTON | iCem® Service

Created: 2018-08-29 22:50:44, (UTC-06:00), Version: 4.5.139

Edit

Customer : TERRA ENERGY PARTNERS

Job Date : 8/30/2018

Well : FEDERAL PA 311-26

Representative : ADAM ABFALL

Sales Order # : 905088617

ELITE #8 : KIEL CHRIST / RYAN MARTIN

TERRA - FEDERAL PA 311-26 - 4 1/2" PRODUCTION CASING

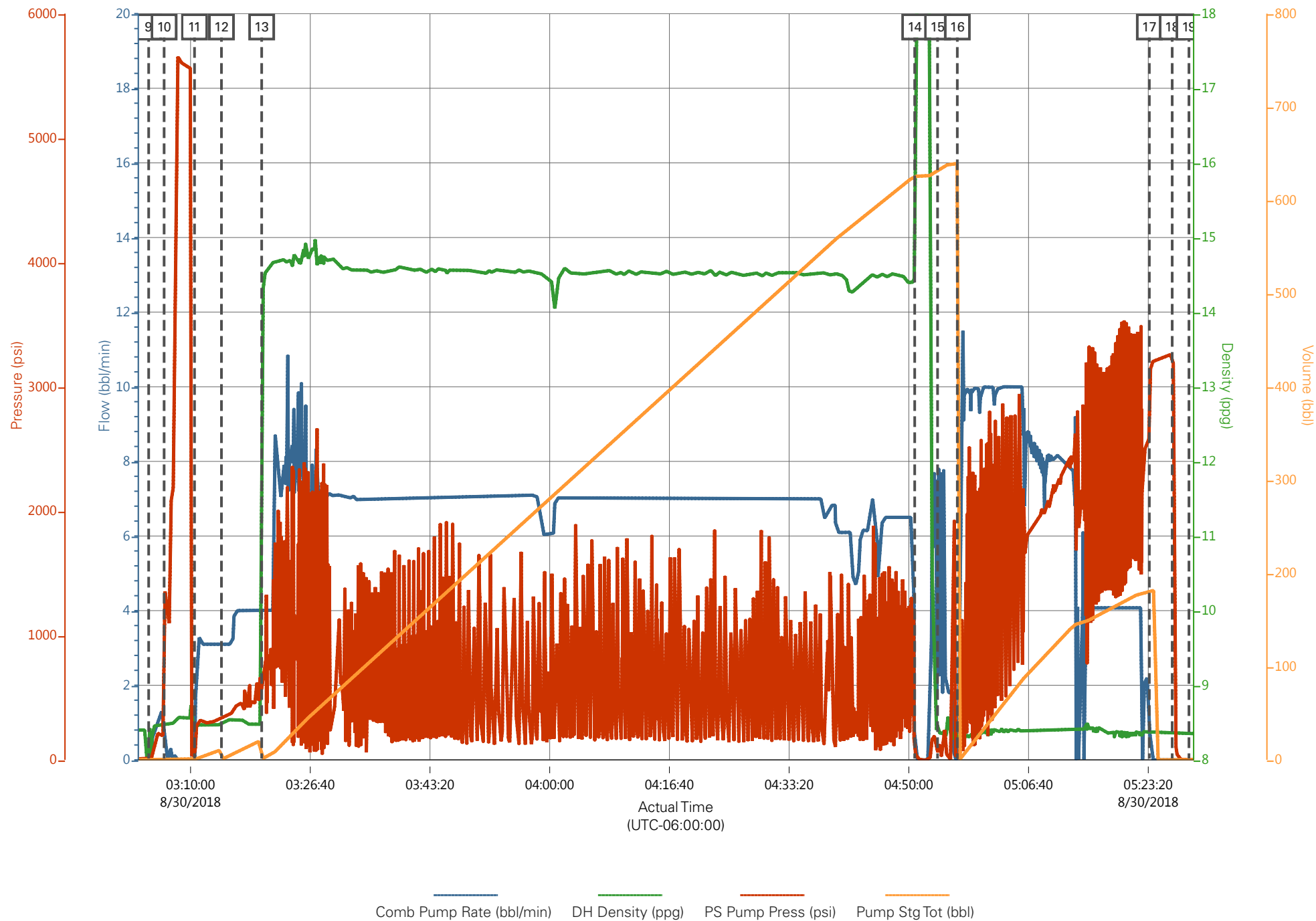

Job Information

Request/Slurry	2493223/1	Rig Name	H&P 271	Date	07/AUG/2018
Submitted By	Lukas Van Zyl	Job Type	Production Casing	Bulk Plant	Grand Junction
Customer	Terra Energy Partners	Location	Garfield	Well	PA 311-26

Well Information

Casing/Liner Size	4.5 in	Depth MD	9423 ft	BHST	107°C / 224°F
Hole Size	8.75 in	Depth TVD	8466 ft	BHCT	68°C / 154°F
Pressure	5226 psi				

Drilling Fluid Information

Mud Supplier Name	AMC	Mud Trade Name	Density
--------------------------	-----	-----------------------	----------------

Cement Information - Primary Design

<u>Conc</u>	<u>UOM</u>	<u>Cement/Additive</u>	<u>Sample Type</u>	<u>Sample Date</u>	<u>Lot No.</u>	Cement Properties		
		Expandacem Primary				Slurry Density	14.5	lbm/gal
						Slurry Yield	1.32	ft3/sack
						Water Requirement	5.849	gal/sack
						Total Mix Fluid	5.849	gal/sack
						Water Source	Fresh Water	
						Water Chloride	N/A	

This report is the property of Halliburton Energy Services and neither it nor any part thereof, nor a copy thereof, is to be published or disclosed without first securing the expressed written approval of Halliburton. It may however be used in the course of regular business operations by any person or concern receiving such report from Halliburton. This report is for information purposes only and the content is limited to the sample described. Halliburton makes no warranties, expressed or implied, as to the accuracy of the contents or results. Any user of this report agrees Halliburton shall not be liable for any loss or damage regardless of cause, including any act or omission of Halliburton, resulting from the use hereof.

Thickening Time - ON-OFF-ON

24/AUG/2018

Test Temp (degF)	Pressure (psi)	Reached in (min)	30 Bc (hh:min)	50 Bc (hh:min)	70 Bc (hh:min)	100 Bc (hh:min)	Start Bc	Stirring before stop (mins)	Static Period (min)	Peak reading (BC)
154	5226	43	3:42	3:58	4:00	4:00	12	54	15	35

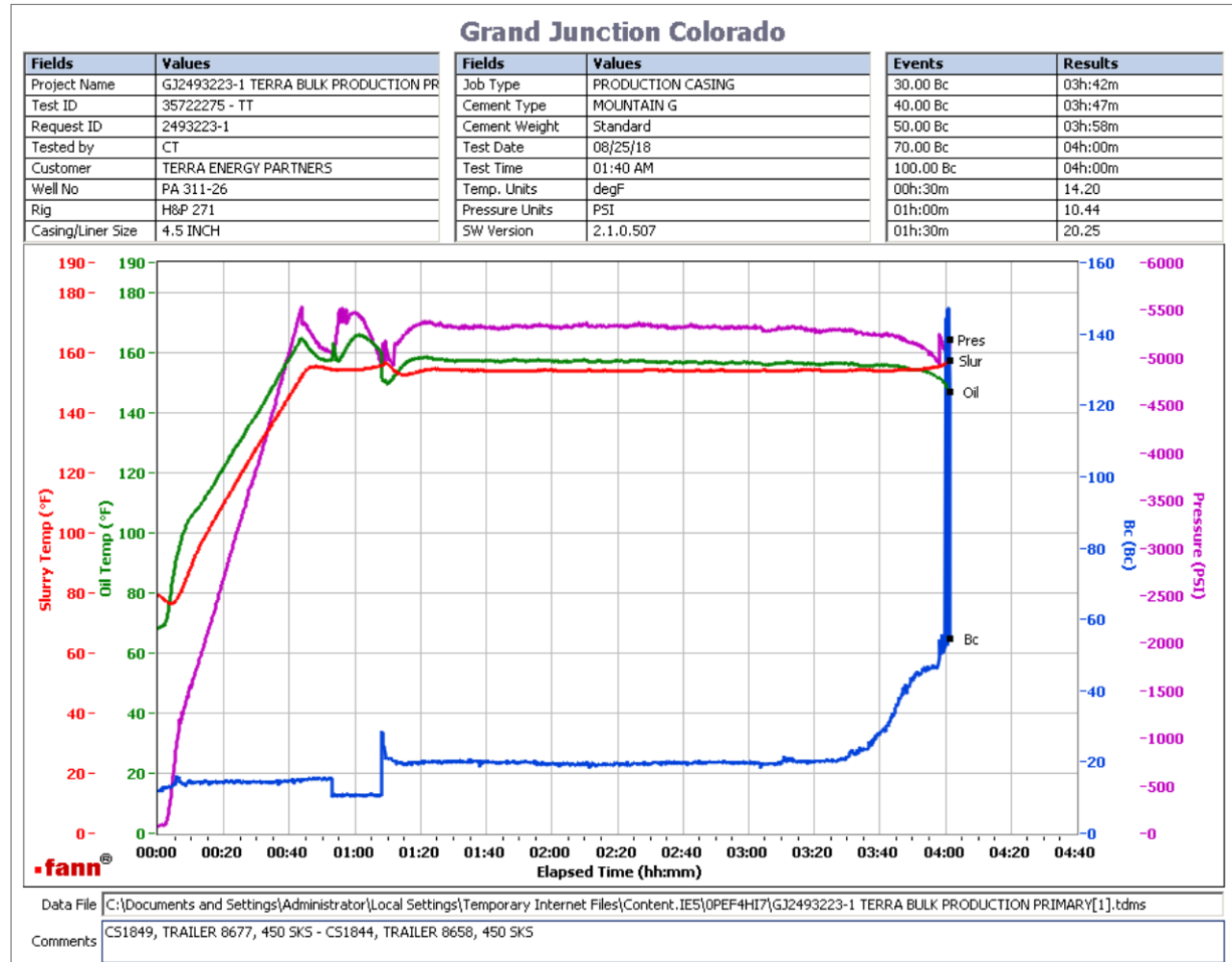

total sks=1955

CS1849, Trailer 8677, 450 sks

CS1844, Trailer 8658, 450 sks

Deflection: 15 - 35 to 24 after one minute

This report is the property of Halliburton Energy Services and neither it nor any part thereof, nor a copy thereof, is to be published or disclosed without first securing the expressed written approval of Halliburton. It may however be used in the course of regular business operations by any person or concern receiving such report from Halliburton. This report is for information purposes only and the content is limited to the sample described. Halliburton makes no warranties, expressed or implied, as to the accuracy of the contents or results. Any user of this report agrees Halliburton shall not be liable for any loss or damage regardless of cause, including any act or omission of Halliburton, resulting from the use hereof.

Operation Test Results Request ID 2493223/2

Thickening Time - ON-OFF-ON

25/AUG/2018

Test Temp (degF)	Pressure (psi)	Reached in (min)	30 Bc (hh:min)	50 Bc (hh:min)	70 Bc (hh:min)	100 Bc (hh:min)	Start Bc	Stirring before stop (mins)	Static Period (min)	Peak reading (BC)
154	5226	43	3:53	4:04	4:06	4:08	15	53	15	29

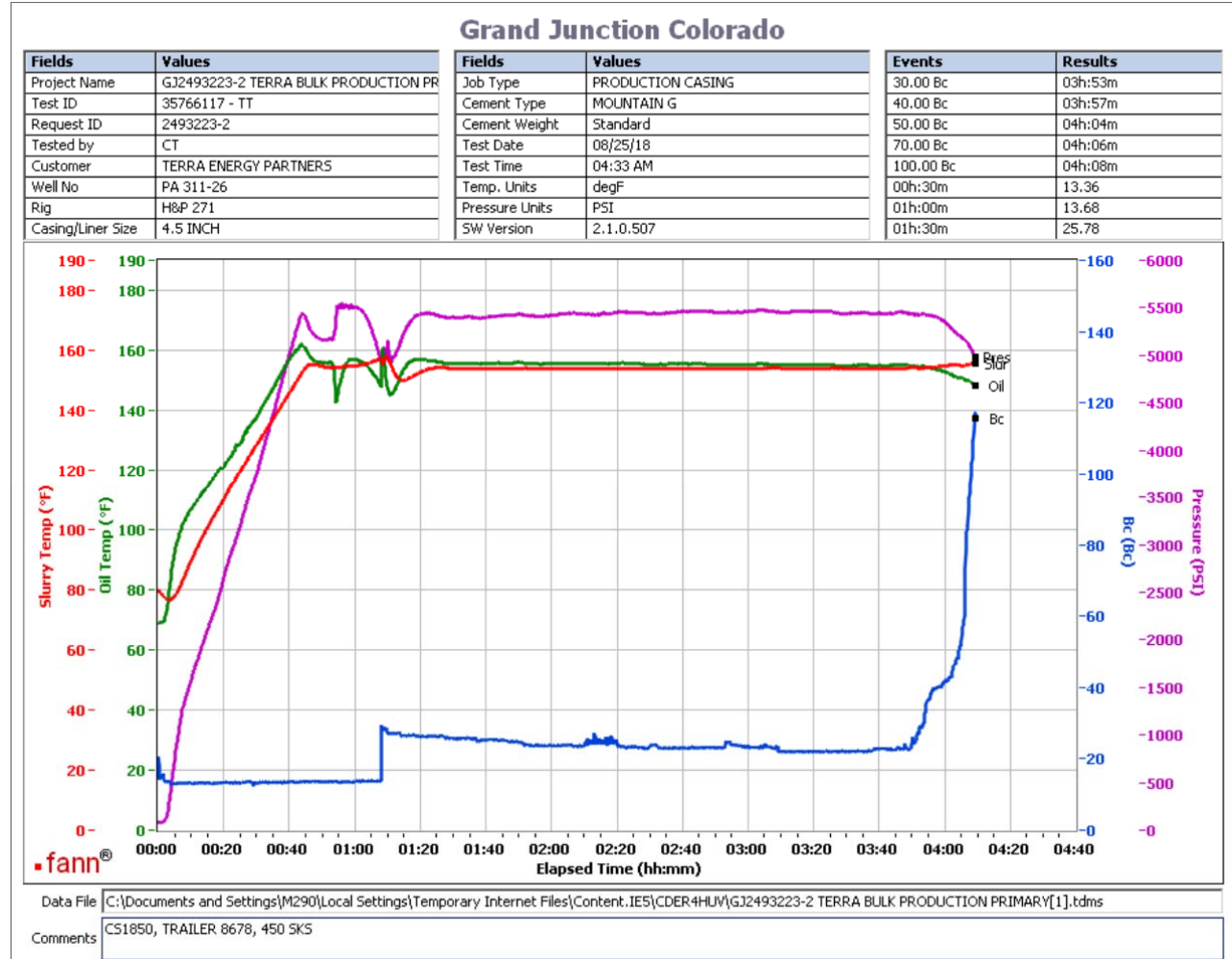

total sks=1955

CS1850, Trailer 8678, 450 sks

Deflection: 14 - 29 to 28 after one mi nute

This report is the property of Halliburton Energy Services and neither it nor any part thereof, nor a copy thereof, is to be published or disclosed without first securing the expressed written approval of Halliburton. It may however be used in the course of regular business operations by any person or concern receiving such report from Halliburton. This report is for information purposes only and the content is limited to the sample described. Halliburton makes no warranties, expressed or implied, as to the accuracy of the contents or results. Any user of this report agrees Halliburton shall not be liable for any loss or damage regardless of cause, including any act or omission of Halliburton, resulting from the use hereof.

Operation Test Results Request ID 2493223/3

Thickening Time - ON-OFF-ON

25/AUG/2018

Test Temp (degF)	Pressure (psi)	Reached in (min)	30 Bc (hh:min)	50 Bc (hh:min)	70 Bc (hh:min)	100 Bc (hh:min)	Start Bc	Stirring before stop (mins)	Static Period (min)	Peak reading (BC)
154	5226	43	3:46	3:58	4:01	4:02	19	54	15	29

Grand Junction, Colorado

Fields	Values
Project Name	GJ2493223-3 TERRA BULK PRODUCTION PR
Test ID	35767239 - TT
Request ID	2493223-3
Tested by	CT
Customer	TERRA ENERGY PARTNERS
Well No	PA 311-26
Rig	H&P 271
Casing/Liner Size	4.5 INCH

Fields	Values
Job Type	PRODUCTION CASING
Cement Type	MOUNTAIN G
Cement Weight	Standard
Test Date	08/25/18
Test Time	05:30 PM
Temp. Units	degF
Pressure Units	PSI
SW Version	2.1.0.507

Events	Results
30.00 Bc	03h:46m
40.00 Bc	03h:56m
50.00 Bc	03h:58m
70.00 Bc	04h:01m
100.00 Bc	04h:02m
00h:30m	18.80
01h:00m	18.51
01h:30m	25.82

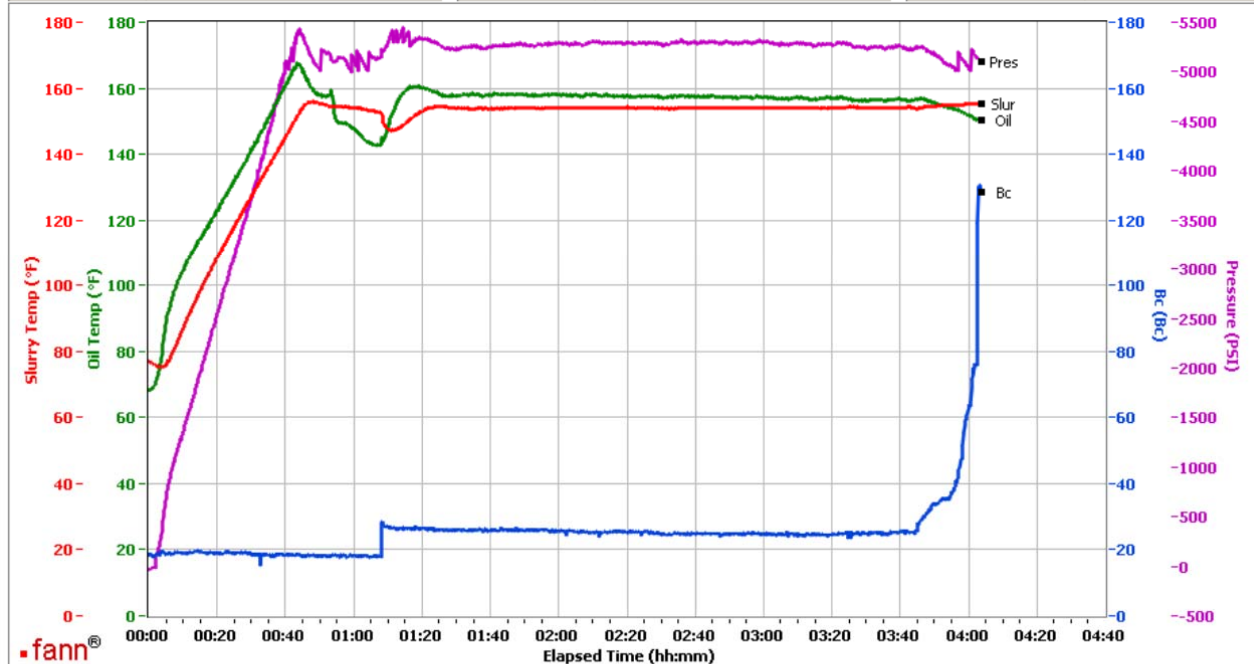

Data File C:\Documents and Settings\M290\Local Settings\Temporary Internet Files\Content.IE5\SPUJOLQV\GJ2493223-3 TERRA BULK PRODUCTION PRIMARY[1].tdms

Comments CS1853, TRAILER 2878, 450 SKS - CS1856, TRAILER 8321, 156 SKS

total sks=1955

CS1853, Trailer 2878, 450 sks

CS1856, Trailer 8321, 156 sks

Deflection: 18 - 29 to 28 after one minute

This report is the property of Halliburton Energy Services and neither it nor any part thereof, nor a copy thereof, is to be published or disclosed without first securing the expressed written approval of Halliburton. It may however be used in the course of regular business operations by any person or concern receiving such report from Halliburton. This report is for information purposes only and the content is limited to the sample described. Halliburton makes no warranties, expressed or implied, as to the accuracy of the contents or results. Any user of this report agrees Halliburton shall not be liable for any loss or damage regardless of cause, including any act or omission of Halliburton, resulting from the use hereof.