

2115 117th Avenue
Greeley, CO 80634

Tel: 970.304.5000
Fax: 970.304.5099
www.nobleenergyinc.com



Land Department

October 3, 2018

Colorado Oil and Gas Conservation Commission
1120 Lincoln Street
Suite 801
Denver, Colorado 80203

Re: **OPERATOR CERTIFICATION: Modular Large Volume Tank Design and Implementation Policy**
WELL NAME(S): H26-22 Pad (Location ID 454886)
Township 3 North, Range 65 West, 6th P.M.
Section 26: SE/4NE/4
Weld County, Colorado

Dear Director:

Pursuant to the Colorado Oil and Gas Conservation Commission Policy on the Use of Modular Large Volume Tanks (MLVT), dated June 13, 2014, Noble Energy, Inc. ("Noble") hereby certifies we will comply with the Design Criteria, Site Preparation & Installation, and MLVT Operations and Contingency Planning outlined in the Policy.

The MLVT design package, contractor installation records, records of inspections and associated action items and records of any repairs will be maintained and be available upon request. Daily visual inspections will be conducted per the Policy. Noble's contingency/emergency response plan has been developed and is available upon request.

If you have any questions, please contact me at 970-304-5047 or Tyler.Beavers@nblenergy.com.

Regards,
NOBLE ENERGY, INC.

A handwritten signature in blue ink, appearing to read 'Tyler Beavers'.

Tyler Beavers
Lead Operations Landman

TB/kw

cc: Tyler Barnes
Steven Jensen

A handwritten signature in blue ink, appearing to read 'Tyler Barnes'.

Lat40°, Inc. 6250 W. 10th Street, Unit 2, Greeley, CO 970-515-5294
LOCATION DRAWING
H26-22 PAD

SECTION: 26
 TOWNSHIP: 3N
 RANGE: 65W
 SECTION: 26
 WELD COUNTY, CO

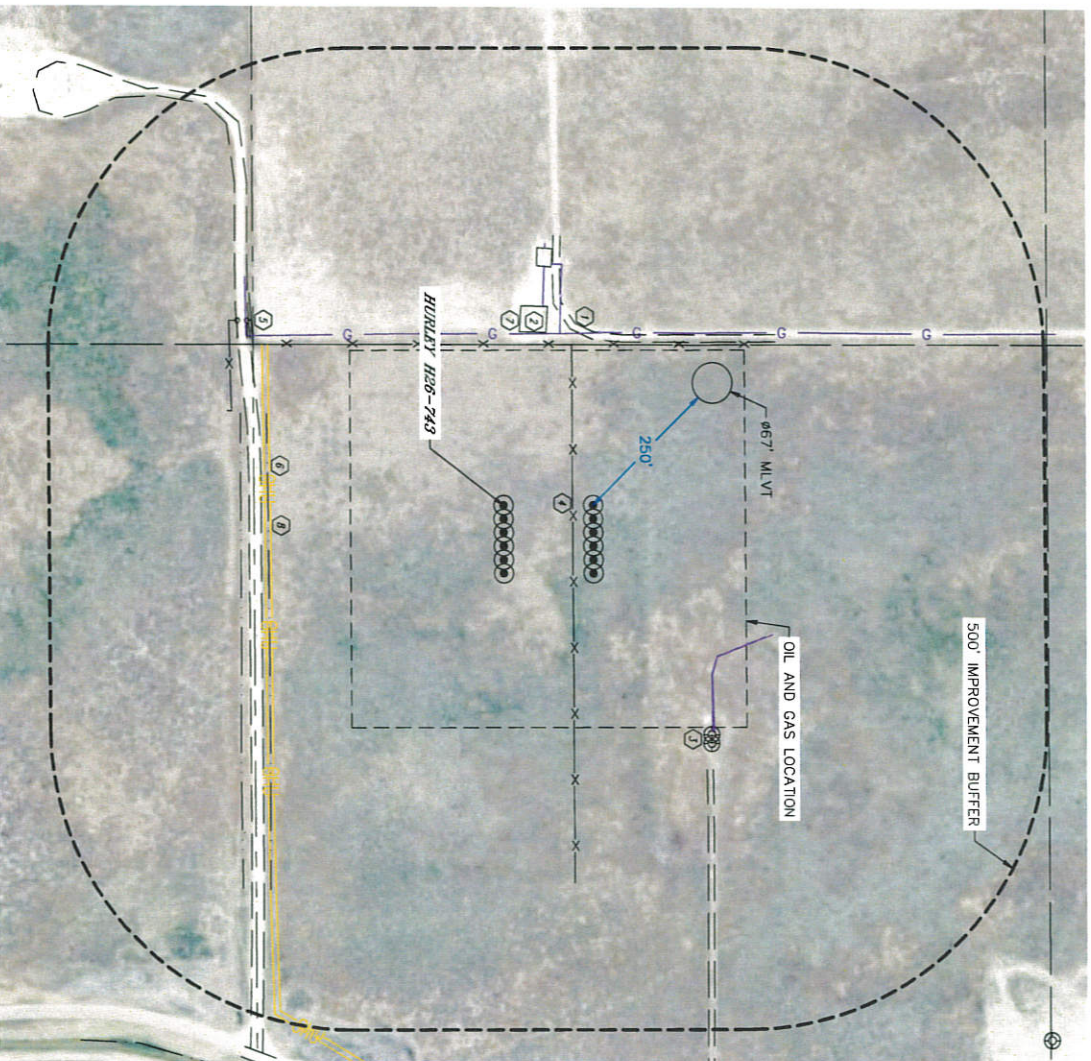

IMPROVEMENTS:
 (MEASURED FROM THE PROPOSED HURLEY H26-743 WELL LOCATION)

- ② NO BUILDING UNITS WITHIN 500' IMPROVEMENT BUFFER
- ③ NO BUILDINGS WITHIN 500' IMPROVEMENT BUFFER
- ④ ROAD 312' NW, 403' S, 553' NE
- ⑤ EXISTING PRODUCTION EQUIPMENT (NOBLE) 287' & 399' NW
- ⑥ EXISTING WELL HEAD 514' & 525' NE
- ⑦ FENCE 116' N, 264' W, 477' & 489' SW
- ⑧ GATE 523' SW
- ⑨ OVERHEAD UTILITY LINE 388' S
- ⑩ GAS LOCATES ±282' W, ±298', ±334' & ±430' NW, ±435' & ±436' NE
- ⑪ BORROW DITCH 391' & 437' S

NEAREST CULTURAL ITEMS	
MEASURED FROM THE NEAREST	PROPOSED
WELL HEAD	
BUILDING	±1463 SW
BUILDING UNIT	±1757 N
HIGH OCCUPANCY BUILDING UNIT	5280'±
DESIGNATED OUTSIDE ACTIVITY AREA	5280'±
PUBLIC ROAD (COUNTY ROAD 30)	±2071 N
ABOVE GROUND UTILITY	±167 S
RAILROAD	5280'±
PROPERTY LINE	±264 W

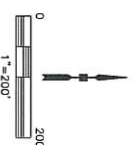

DATE: 9/29/2018
 PROJECT #: 2017022