

# HALLIBURTON

iCem<sup>®</sup> Service

## **TERRA ENERGY PARTNERS**

United States of America, COLORADO

### **For: Terra**

Date: Monday, July 16, 2018

### **PA 12-26 Production PJR**

API #: 05-045-23703

Sincerely,

**Grand Junction Cement Engineering**

## 1.0 Real-Time Job Summary

## 1.1 Job Event Log

Type	Seq. No.	Graph Label	Date	Time	Source	DH Density (ppg)	Comb Pump Rate (bbl/min)	DS Pump Press (psi)	Pump Stg Tot (bbl)	Comments
Event	1	Call Out	7/15/2018	10:00:00						Requested on Location @ 17:00
Event	2	Pre-Convoy Safety Meeting	7/15/2018	13:00:00						
Event	3	Crew Leave Yard	7/15/2018	13:20:00						1 Elite, 1 660, 1 pickup
Event	4	Arrive at Location from Service Center	7/15/2018	17:00:00						Rig running casing
Event	5	Assessment Of Location Safety Meeting	7/15/2018	17:10:00						JSA completed - Customer offered/received SDS - water test pH 7.0, Cl <200, temp 85 degrees
Event	6	Pre-Rig Up Safety Meeting	7/15/2018	17:15:00						1 hardline to standpipe, water hoses to upright, bulk hose to 660 and silos.
Event	7	Other	7/15/2018	17:45:00						Rig Circulated 60 mins prior to cement job at 420 gpm 1850 psi
Event	8	Pre-Job Safety Meeting	7/15/2018	21:23:34						All HES personnel, rig crew, and company rep
Event	9	Start Job	7/15/2018	22:11:49						TD 8875', TP 8865.05, SJ 29.1', FC 8835.95 OH 8 3/4", Csg 4.5", 11.6 lb/ft, Mud 12.6 ppg.
Event	10	Fill Lines	7/15/2018	22:13:01		8.33	2	260	5	Fresh Water
Event	11	Test Lines	7/15/2018	22:16:13				6245		Held pressure 2 minutes no leaks

Event	12	Pump Spacer	7/15/2018	22:23:33	8.33	2	360	5	Fresh Water
Event	13	Pump Spacer 1	7/15/2018	22:24:59	8.4	4	740	20	Mud Flush
Event	14	Check Weight	7/15/2018	22:27:39					Density Verified via Mud Scales
Event	15	Pump Tail Cement	7/15/2018	22:32:42	14.5	8	1590	434.9	1850 Sks 14.5 ppg 1.32 yield, 5.85 gal/sk
Event	16	Shutdown	7/15/2018	23:36:04					Clean lines to pit
Event	17	Drop Top Plug	7/15/2018	23:44:13					Co-Rep Verify Plug Launched
Event	18	Pump Displacement	7/15/2018	23:45:17	8.4	10	3100	136.9	3 lbs BE-6, 1 gal MMCR, 2% KCl
Event	19	Slow Rate	7/15/2018	23:59:12	8.4	4	2580	126	Slow Rate 10 bbls to calculated displacement
Event	20	Bump Plug	7/16/2018	00:01:36			3270	136.9	Plug Bumped at 2580 psi, Brought up to 3270 psi
Event	21	Check Floats	7/16/2018	00:04:09					Floats held – 1 3/4 bbl back to the truck
Event	22	End Job	7/16/2018	00:05:03					Good returns throughout job. Pipe was reciprocated during job.
Event	23	Post-Job Safety Meeting (Pre Rig-Down)	7/16/2018	00:25:26					No sugar, HES top plug used, 0 add hours
Event	24	Pre-Convoy Safety Meeting	7/16/2018	00:32:52					
Event	25	Crew Leave Location	7/16/2018	00:38:11					Thanks For Using Halliburton Cement. Chris Martinez And Crew.

# Terra, PA 12-26 4 1/2" Production

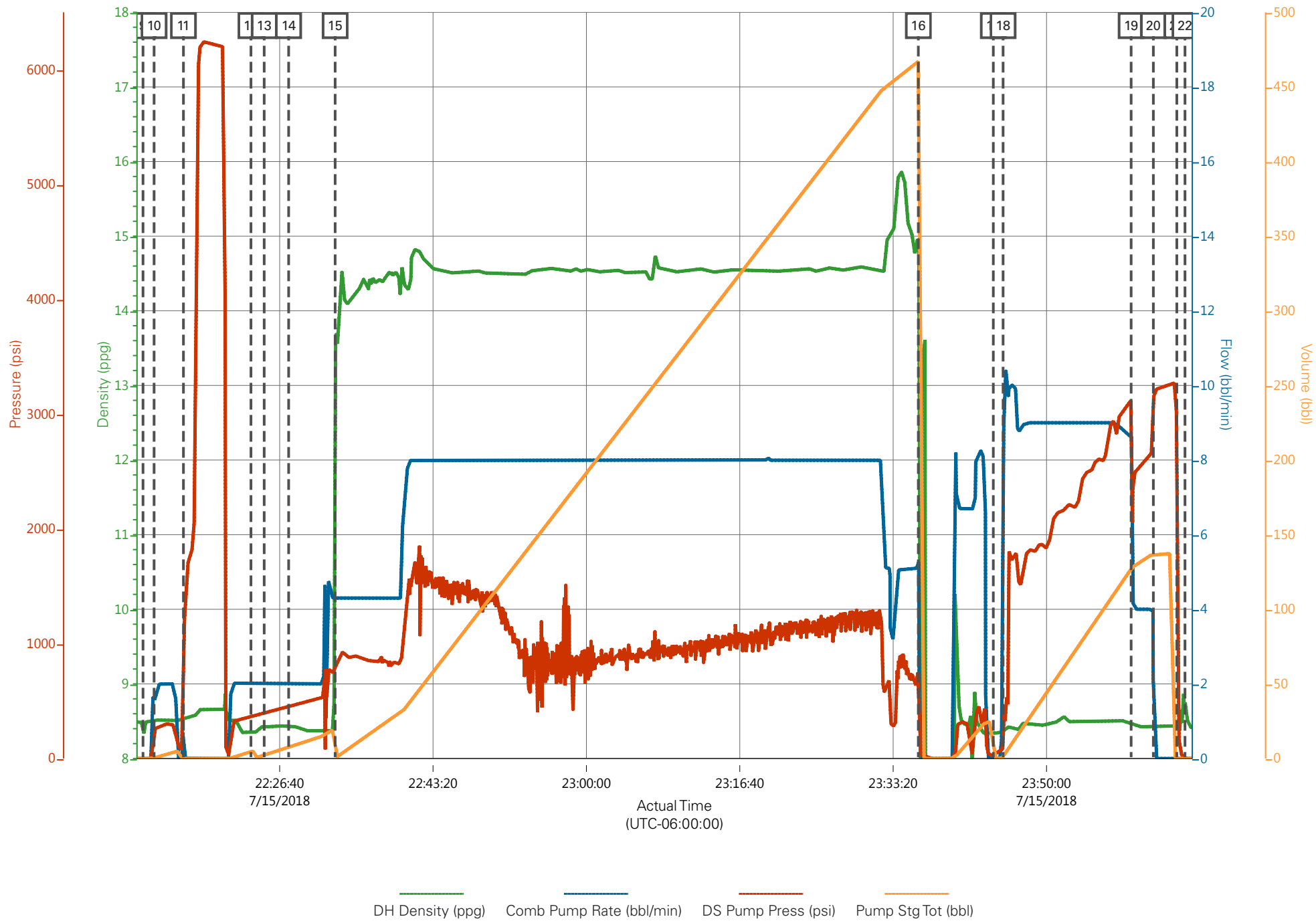

### Job Information

<b>Request/Slurry</b>	2486192/1	<b>Rig Name</b>	H&P 271	<b>Date</b>	06/JUL/2018
<b>Submitted By</b>	Lukas Van Zyl	<b>Job Type</b>	Production Casing	<b>Bulk Plant</b>	Grand Junction
<b>Customer</b>	Terra Energy Partners	<b>Location</b>	Garfield	<b>Well</b>	PA 12-26

### Well Information

<b>Casing/Liner Size</b>	4.5 in	<b>Depth MD</b>	8901 ft	<b>BHST</b>	106°C / 223°F
<b>Hole Size</b>	8.75 in	<b>Depth TVD</b>	8396 ft	<b>BHCT</b>	67°C / 153°F
<b>Pressure</b>	5177 psi				

### Drilling Fluid Information

<b>Mud Supplier Name</b>	AMC	<b>Mud Trade Name</b>		<b>Density</b>	
--------------------------	-----	-----------------------	--	----------------	--

### Cement Information - Primary Design



<u>Conc</u>	<u>UOM</u>	<u>Cement/Additive</u>	<u>Sample Type</u>	<u>Sample Date</u>	<u>Lot No.</u>	<b>Cement Properties</b>		
		Expandacem Primary				Slurry Density	14.5	lbm/gal
						Slurry Yield	1.32	ft3/sack
						Water Requirement	5.849	gal/sack
						Total Mix Fluid	5.849	gal/sack
						Water Source	Fresh Water	
						Water Chloride		

This report is the property of Halliburton Energy Services and neither it nor any part thereof, nor a copy thereof, is to be published or disclosed without first securing the expressed written approval of Halliburton. It may however be used in the course of regular business operations by any person or concern receiving such report from Halliburton. This report is for information purposes only and the content is limited to the sample described. Halliburton makes no warranties, expressed or implied, as to the accuracy of the contents or results. Any user of this report agrees Halliburton shall not be liable for any loss or damage regardless of cause, including any act or omission of Halliburton, resulting from the use hereof.

# **Operation Test Results Request ID 2486192/1**

## **Thickening Time - ON-OFF-ON**

**12/JUL/2018**

Test Temp (degF)	Pressure (psi)	Reached in (min)	30 Bc (hh:min)	50 Bc (hh:min)	70 Bc (hh:min)	100 Bc (hh:min)	Start Bc	Stirring before stop (mins)	Static Period (min)	Peak reading (BC)
153	5177	43	3:55	4:06	4:10	4:10	13	53	15	26

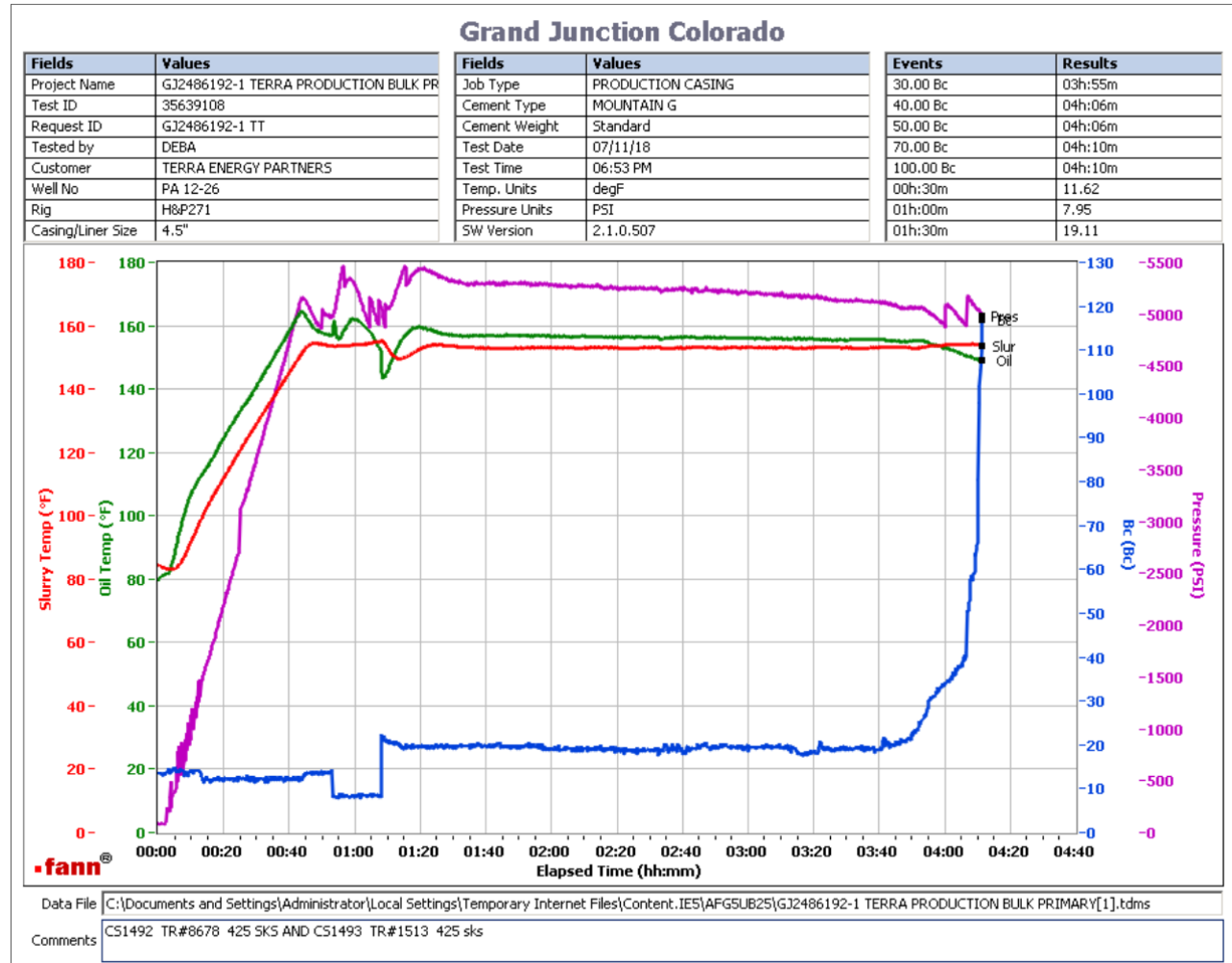

total sks=1850

CS1492 TR# 8678 425 SKS

CS1493 TR#1513 425 SKS

deflected from 15Bc--- > 26Bc

This report is the property of Halliburton Energy Services and neither it nor any part thereof, nor a copy thereof, is to be published or disclosed without first securing the expressed written approval of Halliburton. It may however be used in the course of regular business operations by any person or concern receiving such report from Halliburton. This report is for information purposes only and the content is limited to the sample described. Halliburton makes no warranties, expressed or implied, as to the accuracy of the contents or results. Any user of this report agrees Halliburton shall not be liable for any loss or damage regardless of cause, including any act or omission of Halliburton, resulting from the use hereof.

# **Operation Test Results Request ID 2486192/2**

## **Thickening Time - ON-OFF-ON**

**12/JUL/2018**

Test Temp (degF)	Pressure (psi)	Reached in (min)	30 Bc (hh:mm)	50 Bc (hh:mm)	70 Bc (hh:mm)	100 Bc (hh:mm)	Start Bc	Stirring before stop (mins)	Static Period (min)	Peak reading (BC)
153	5177	43	3:46	3:47	3:55	3:58	19	53	15	17

## **Grand Junction Colorado**

Fields	Values
Project Name	GJ2486192-2 TERRA PRODUCTION BULK PR
Test ID	35654981
Request ID	GJ2486192-2
Tested by	DEBA
Customer	TERRA ENERGY PARTNERS
Well No	PA 12-26
Rig	H&P 271
Casing/Liner Size	4.5"

Fields	Values
Job Type	PRODUCTION CASING
Cement Type	MOUNTAIN G
Cement Weight	Standard
Test Date	07/12/18
Test Time	12:35 PM
Temp. Units	degF
Pressure Units	PSI
SW Version	2.1.0.507

Events	Results
30.00 Bc	03h:46m
40.00 Bc	03h:46m
50.00 Bc	03h:47m
70.00 Bc	03h:55m
100.00 Bc	03h:58m
00h:30m	18.53
01h:00m	16.71
01h:30m	17.14

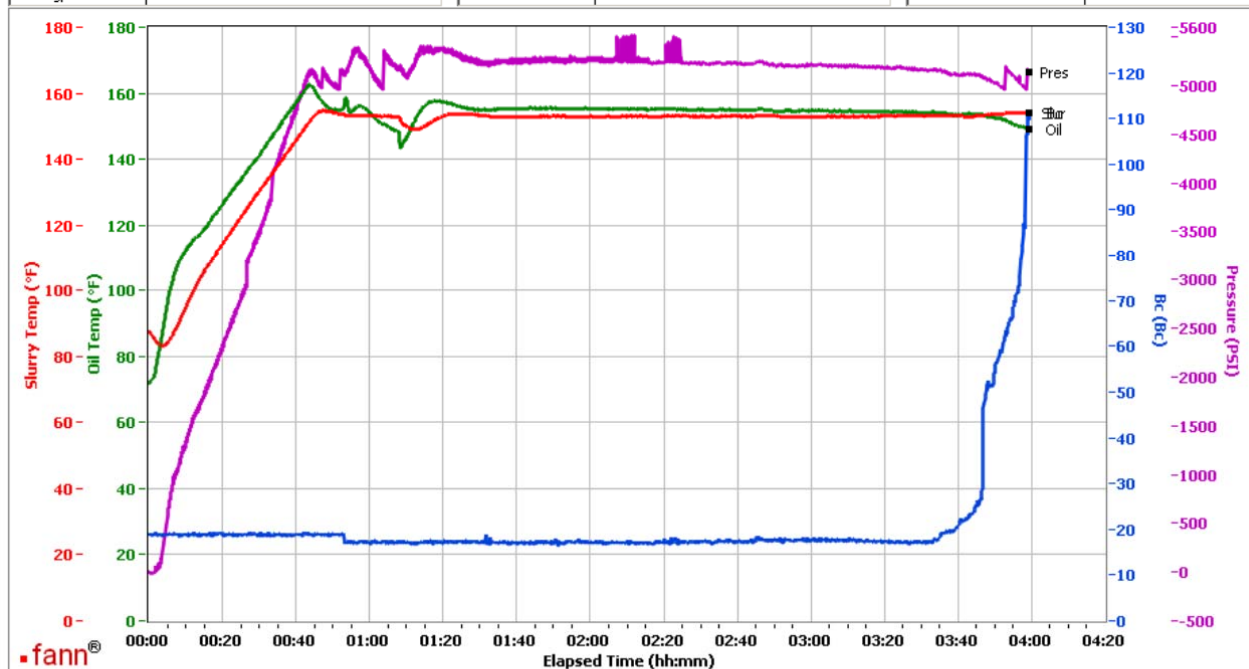

Data File C:\Documents and Settings\M290\Local Settings\Temporary Internet Files\Content.IE5\0HU90BIZ\GJ2486192-2 TERRA PRODUCTION BULK PRIMARY[1].tdms

Comments CS1501 TR#8658 425 SKS , CS1502 TR#8677 425 SKS AND CS1503 TR#4064 150 SKS

total sks=1850

CS1501 TR#8658 425 SKS

CS1502 TR#8677 425 SKS

CS1503 TR#4064 150 SKS

no deflection , 17Bc--- > 17Bc

This report is the property of Halliburton Energy Services and neither it nor any part thereof, nor a copy thereof, is to be published or disclosed without first securing the expressed written approval of Halliburton. It may however be used in the course of regular business operations by any person or concern receiving such report from Halliburton. This report is for information purposes only and the content is limited to the sample described. Halliburton makes no warranties, expressed or implied, as to the accuracy of the contents or results. Any user of this report agrees Halliburton shall not be liable for any loss or damage regardless of cause, including any act or omission of Halliburton, resulting from the use hereof.