

OPERATOR: **Extraction Oil & Gas**

WELL NAME: **VT Glenmere 3-16-18**

FIELD NAME: DJ Basin - Wattenberg

DRILLING RIG: Patterson 901

API #: 05-123-44423

LAT/LONG: 40.40133, -104.65646

SURFACE HOLE: SWNW S15-T5N-R65W, 1879' FNL, 673' FWL

BOTTOM HOLE: S18-T5N-R65W, 330' FNL, 460' FWL



Earth Science Agency, LLC

COUNTY: Weld
STATE: Colorado
GROUND ELEVATION: 4647'
KELLY BUSHING: 4676'
DRILLING FLUID: OBM
TVD VS. MD: 6852' / 20560'
SPUD DATE: June 11, 2018
TD DATE: June 15, 2018

DEPTHS LOGGED: 6000' - 20560'
DATES LOGGED: June 11, 2018 - June 15, 2018
GEOLOGISTS: Blake Eatherton, Dan Jacobs
SCALE: 5" = 100'

LEGEND

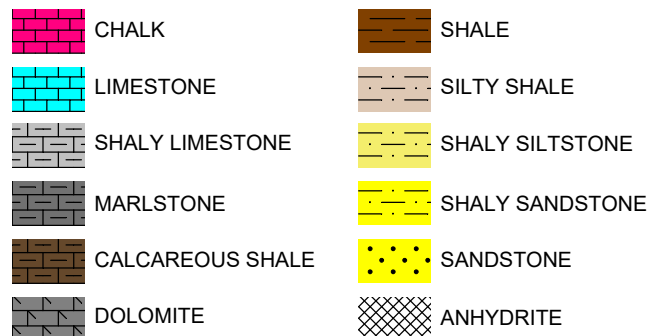

FORMATION \approx CONNECTION Δ MIDNIGHT NEW BIT GAS SHOW FAULT

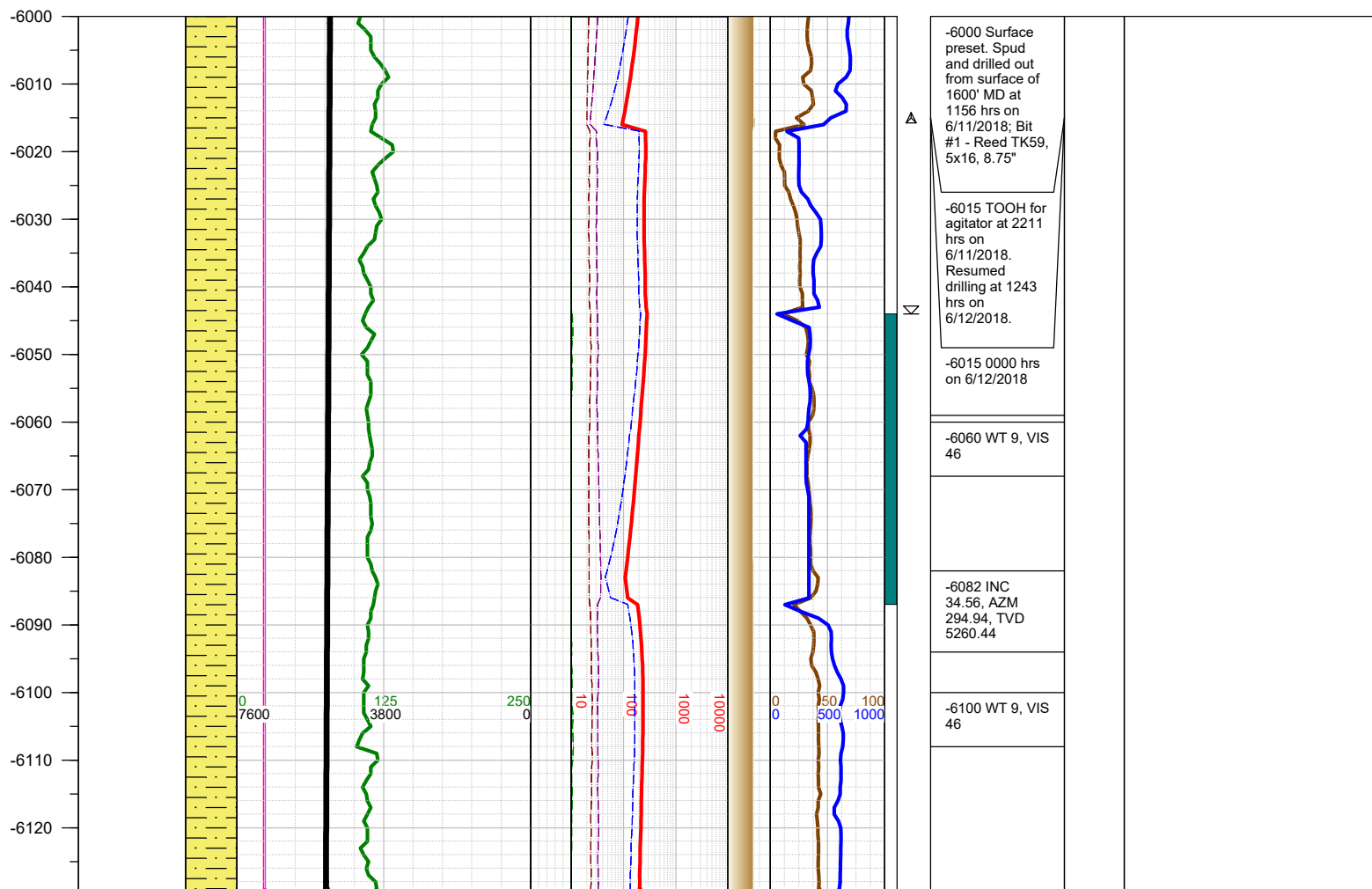
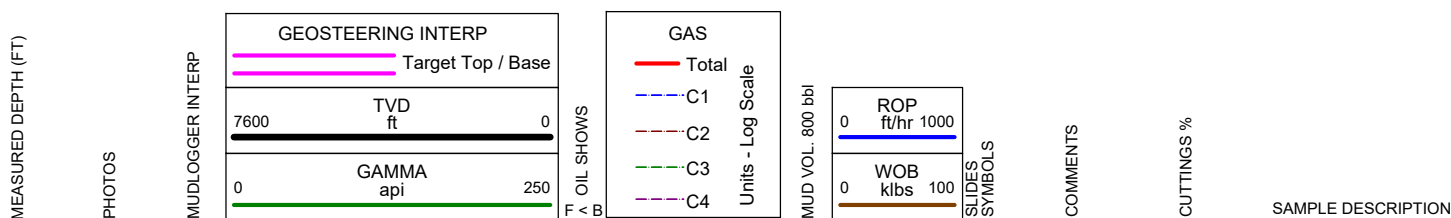

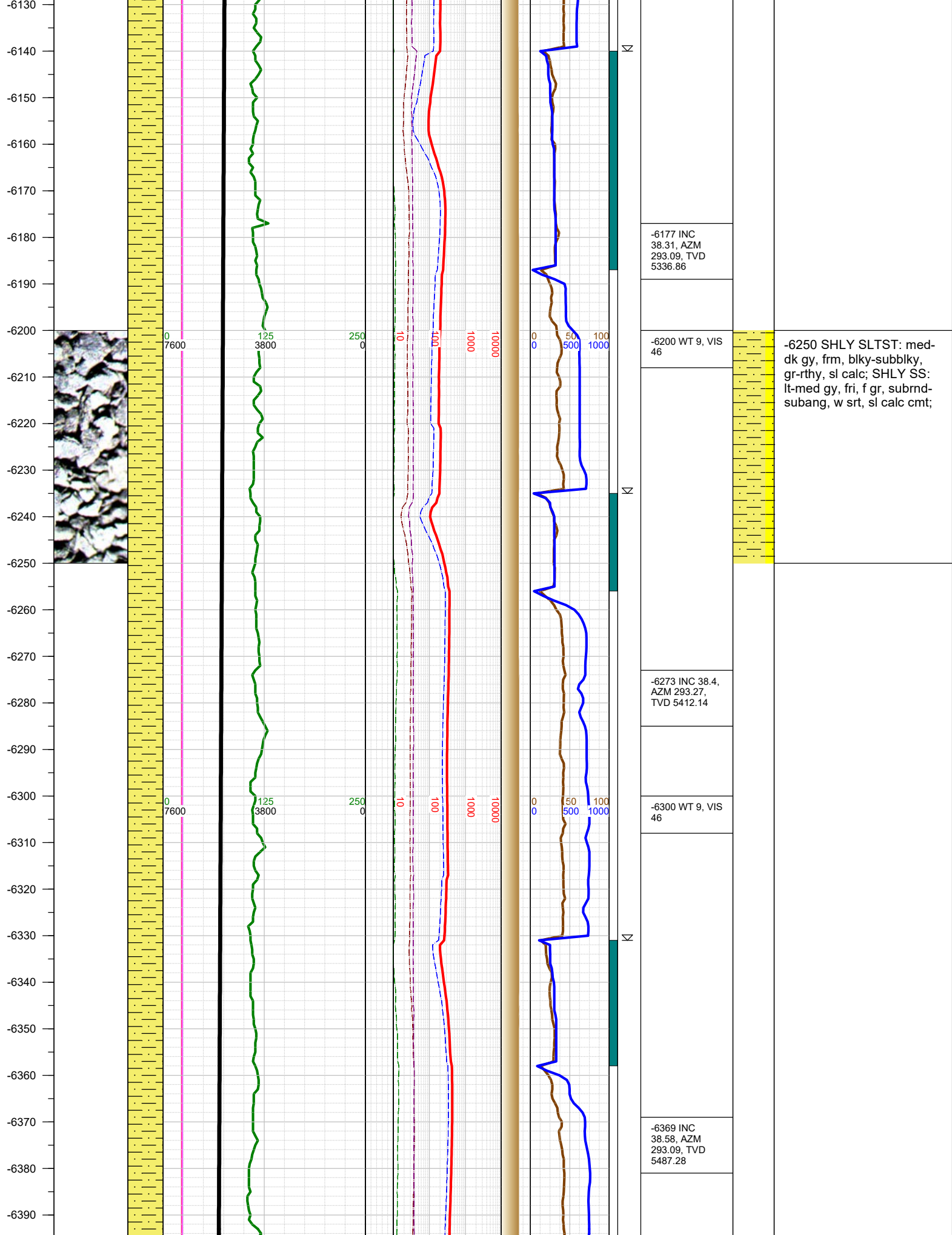

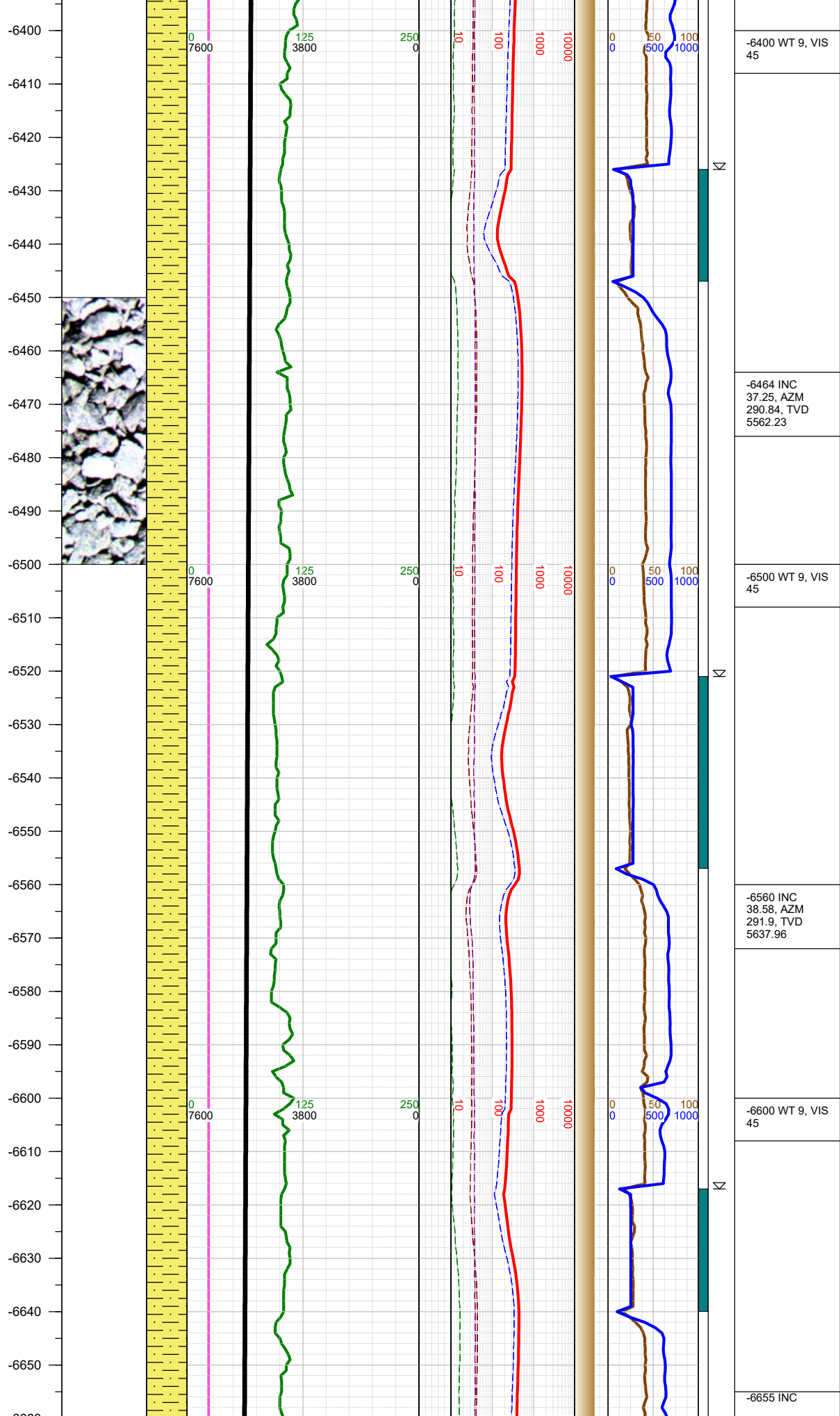

-6500 SHLY SLTST: med-
dk gy, frm, blkly-subblky,
gr-rthy, sl calc; SHLY SS:
lt-med gy, fri, f gr, subrnd-
subang, w srt, sl calc cmt;

-6655 INC

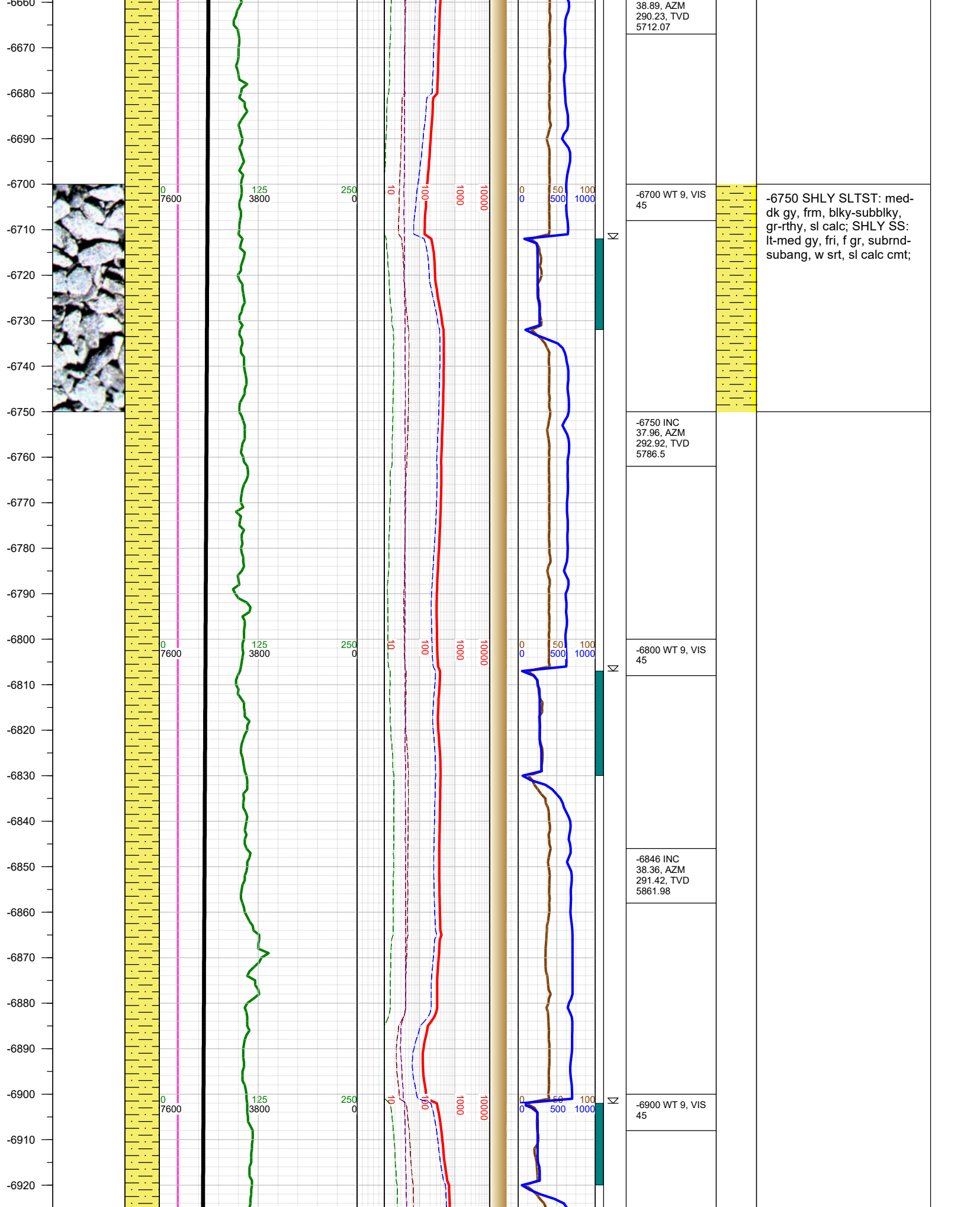

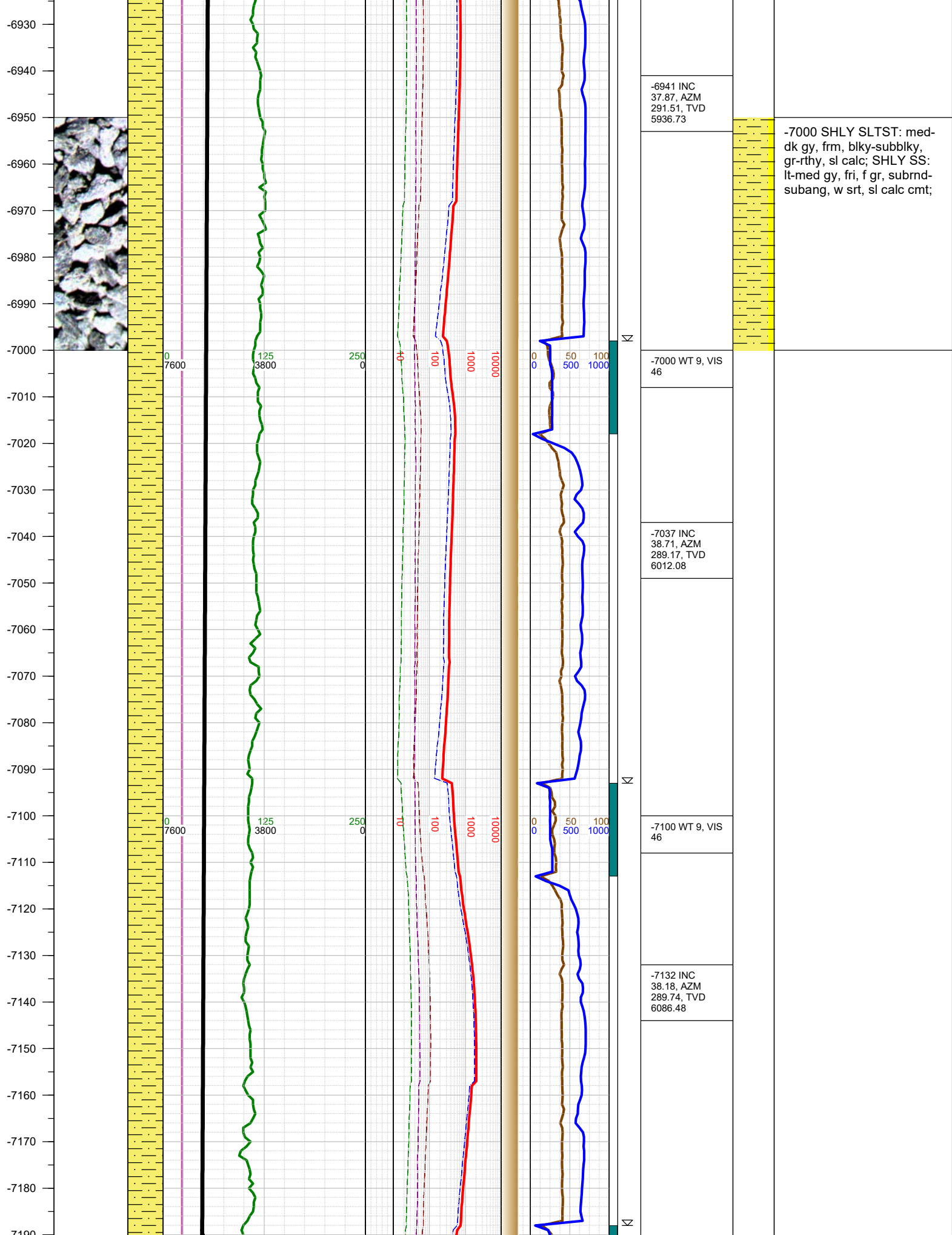

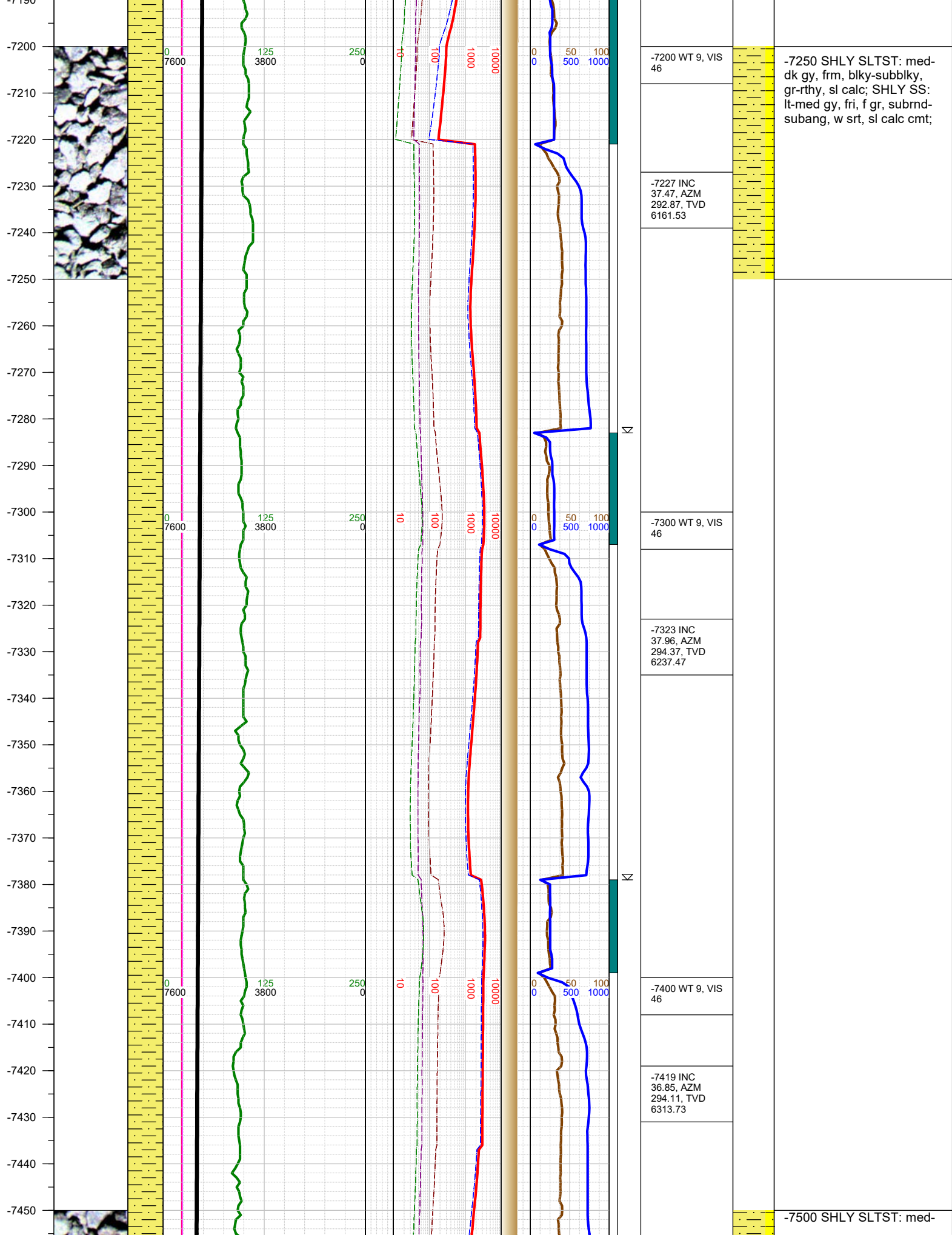

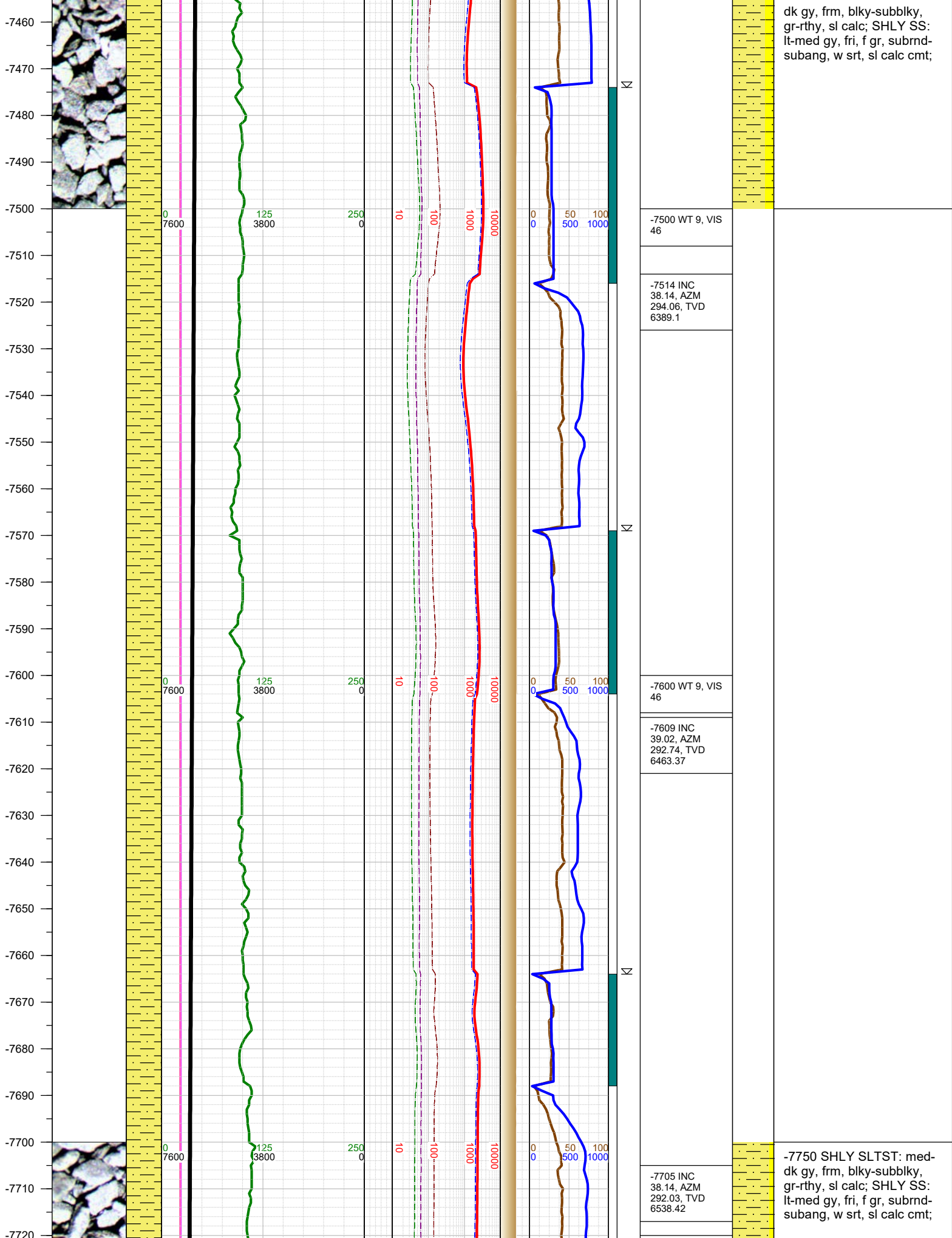

dk gy, frm, blkly-subblky,
gr-rthy, sl calc; SHLY SS:
lt-med gy, fri, f gr, subrnd-
subang, w srt, sl calc cmt;

-7750 SHLY SLTST: med-
dk gy, frm, blkly-subblky,
gr-rthy, sl calc; SHLY SS:
lt-med gy, fri, f gr, subrnd-
subang, w srt, sl calc cmt;

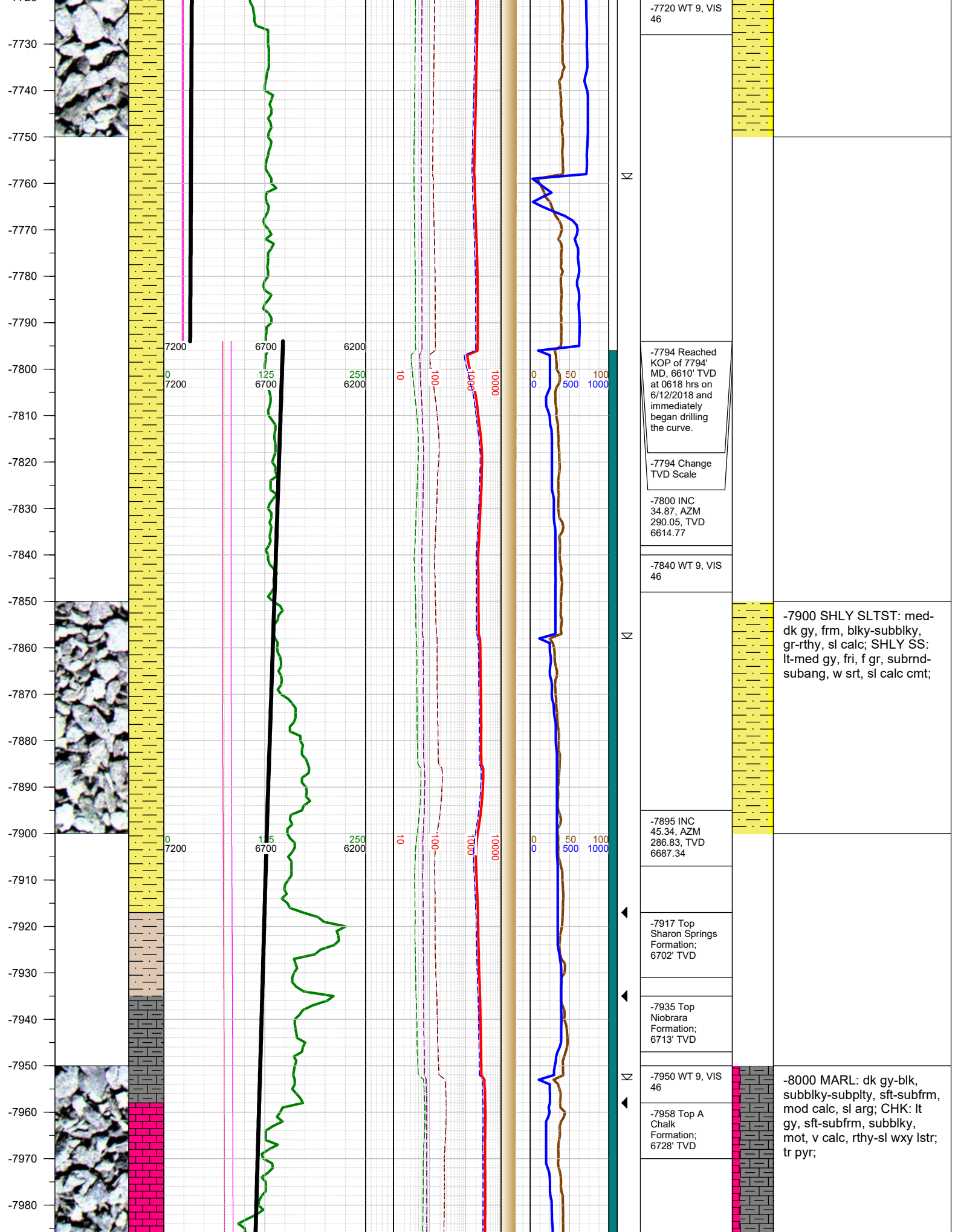

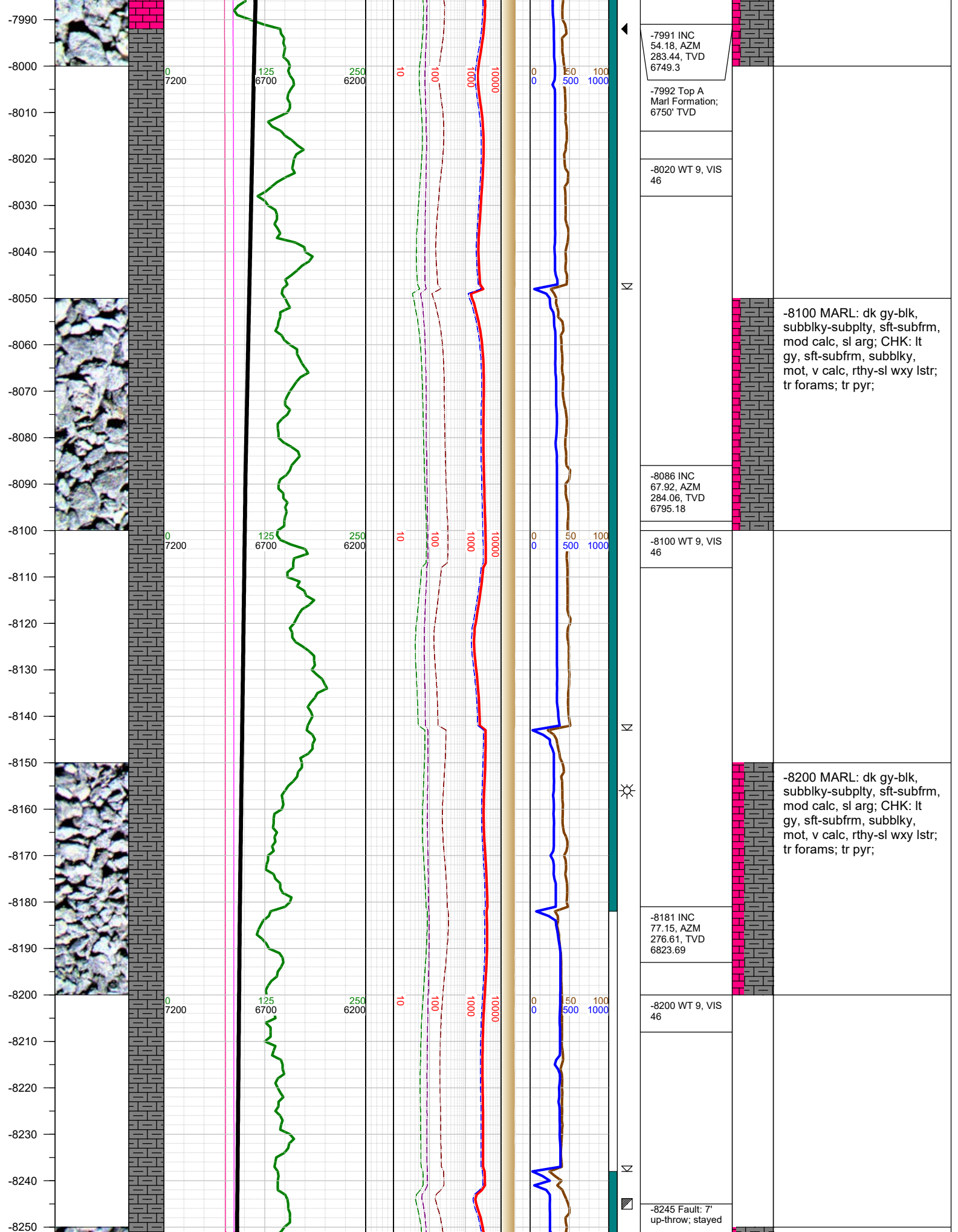

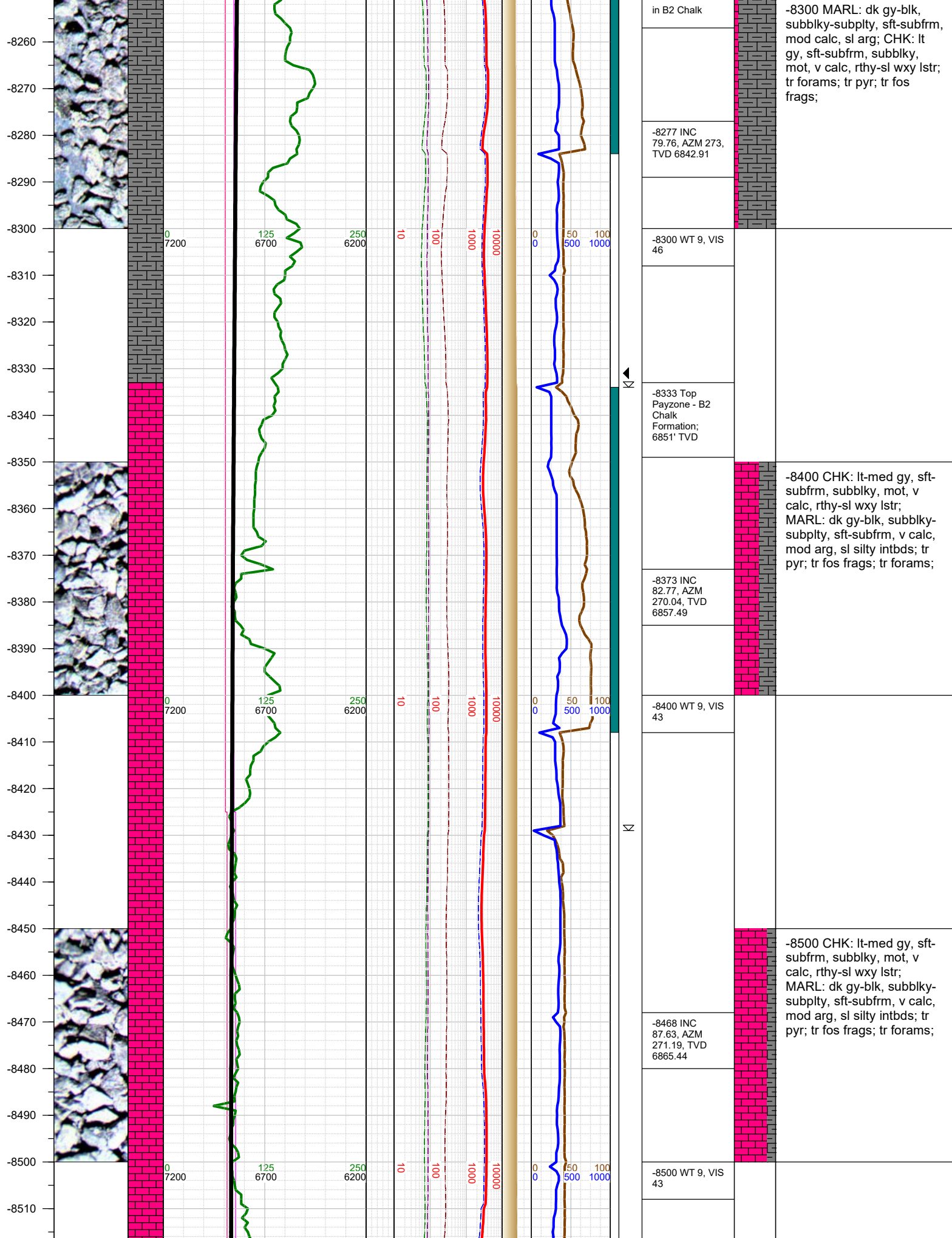

-8520
-8530
-8540
-8550
-8560
-8570
-8580
-8590
-8600
-8610
-8620
-8630
-8640
-8650
-8660
-8670
-8680
-8690
-8700
-8710
-8720
-8730
-8740
-8750
-8760
-8770
-8780

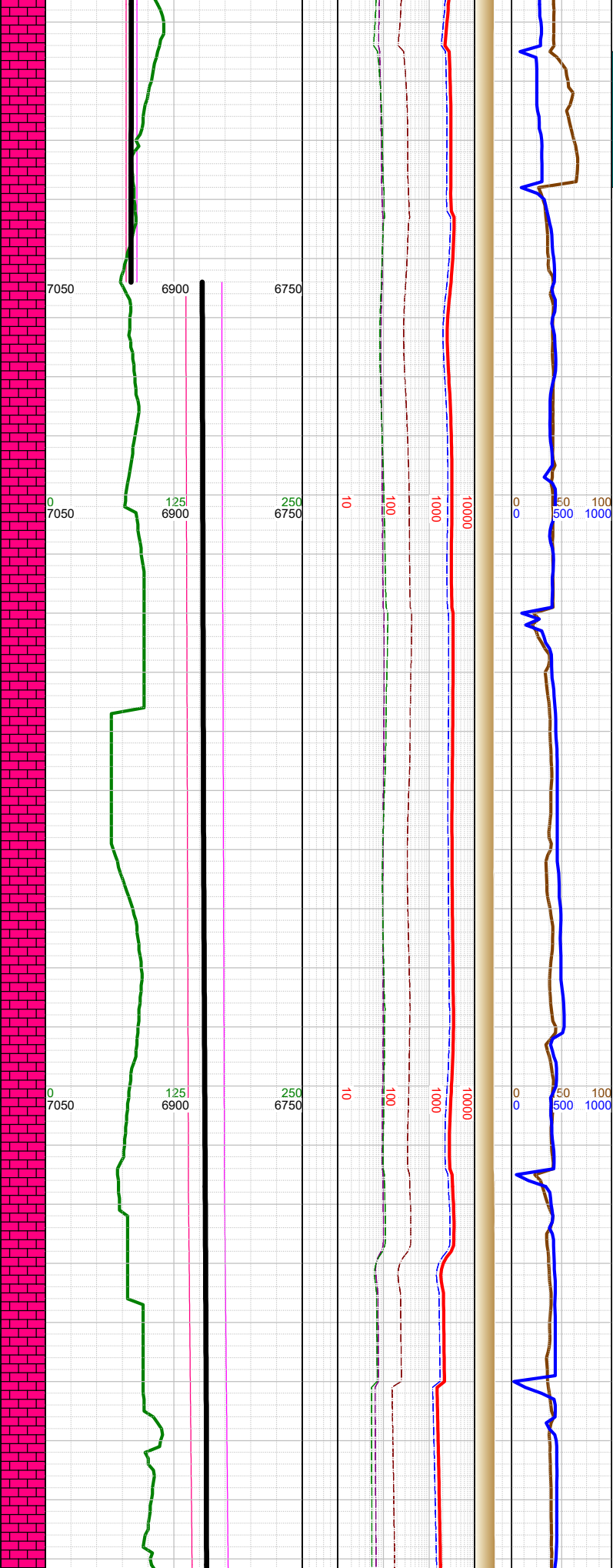

Σ

-8564 Reached LP of 8564' MD, 6867' TVD at 0953 hrs on 6/12/2018 and immediately began drilling the lateral.

-8564 Change TVD Scale

-8564 INC 90.5, AZM 269.69, TVD 6867.01

Σ

-8610 WT 9, VIS 43

-8659 INC 91.38, AZM 268.06, TVD 6865.45

Σ

-8700 WT 9, VIS 43

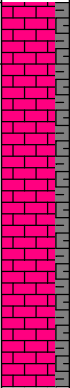

-8750 CHK: lt-med gy, sft-subfrm, subblky, mot, v calc, rthy-sl wxy lstr; MARL: dk gy-blk, subblky-subply, sft-subfrm, v calc, mod arg, sl silty intbds; tr pyr; tr fos frags; tr forams;

-8755 INC 92.4, AZM 268.33, TVD 6862.28

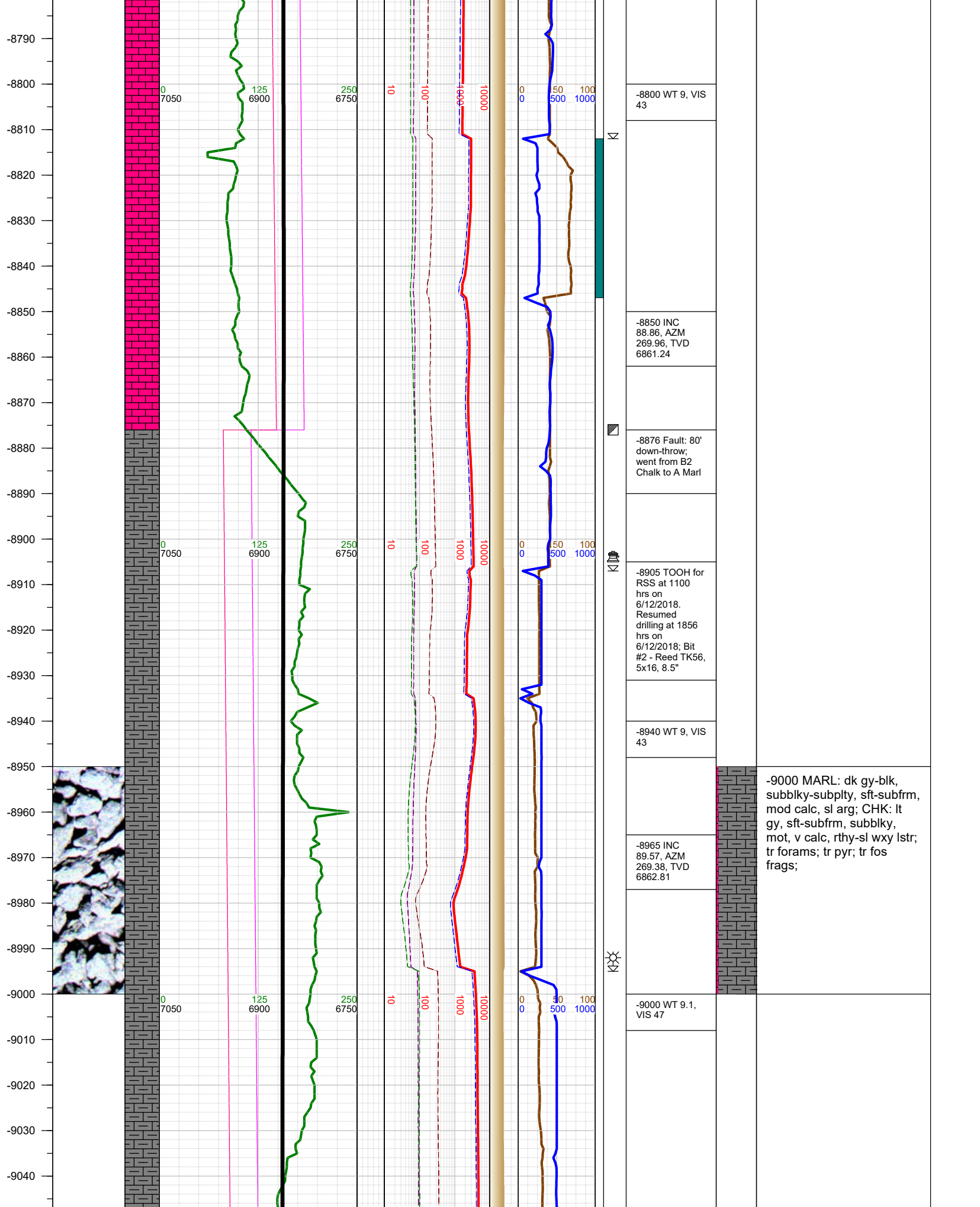

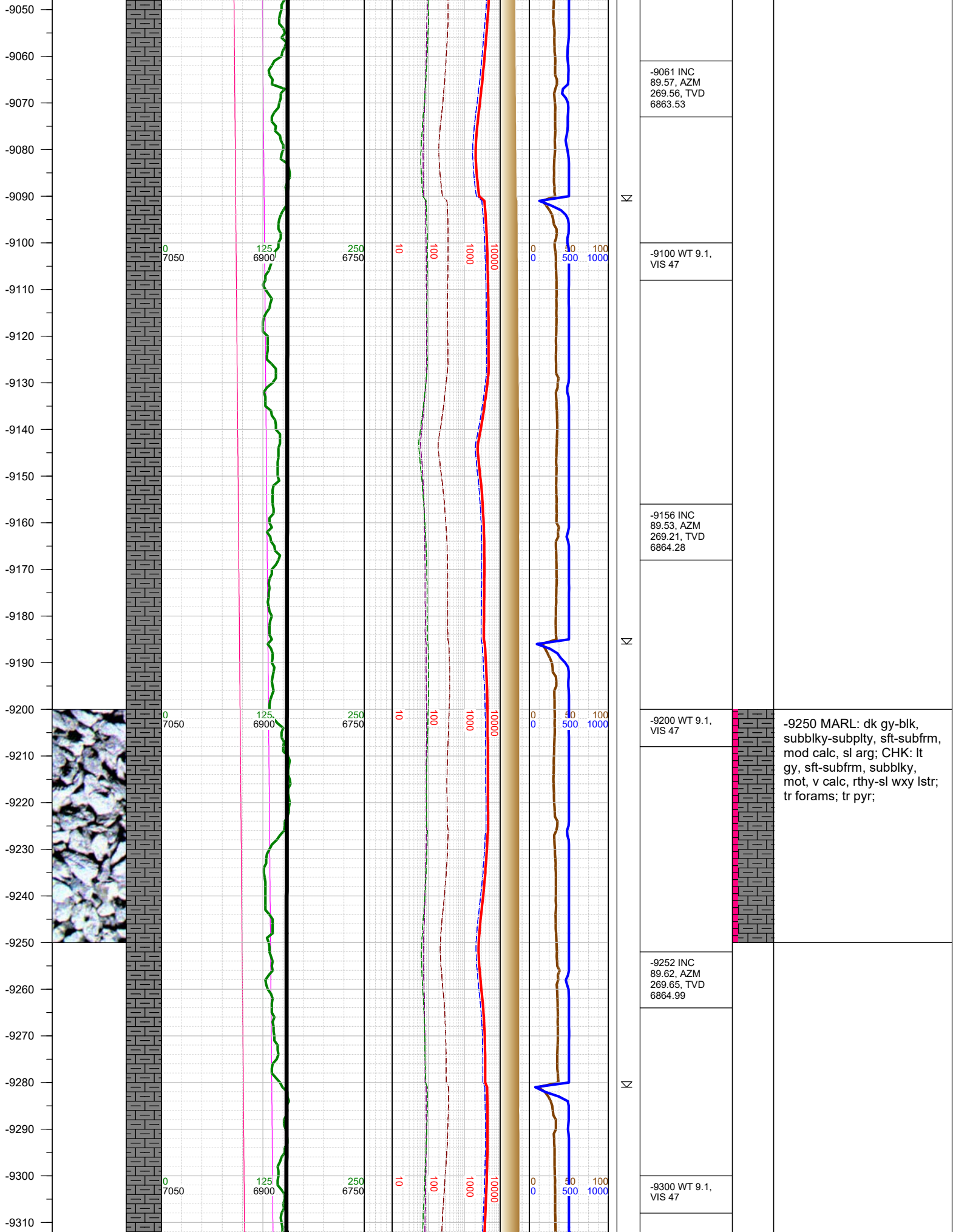

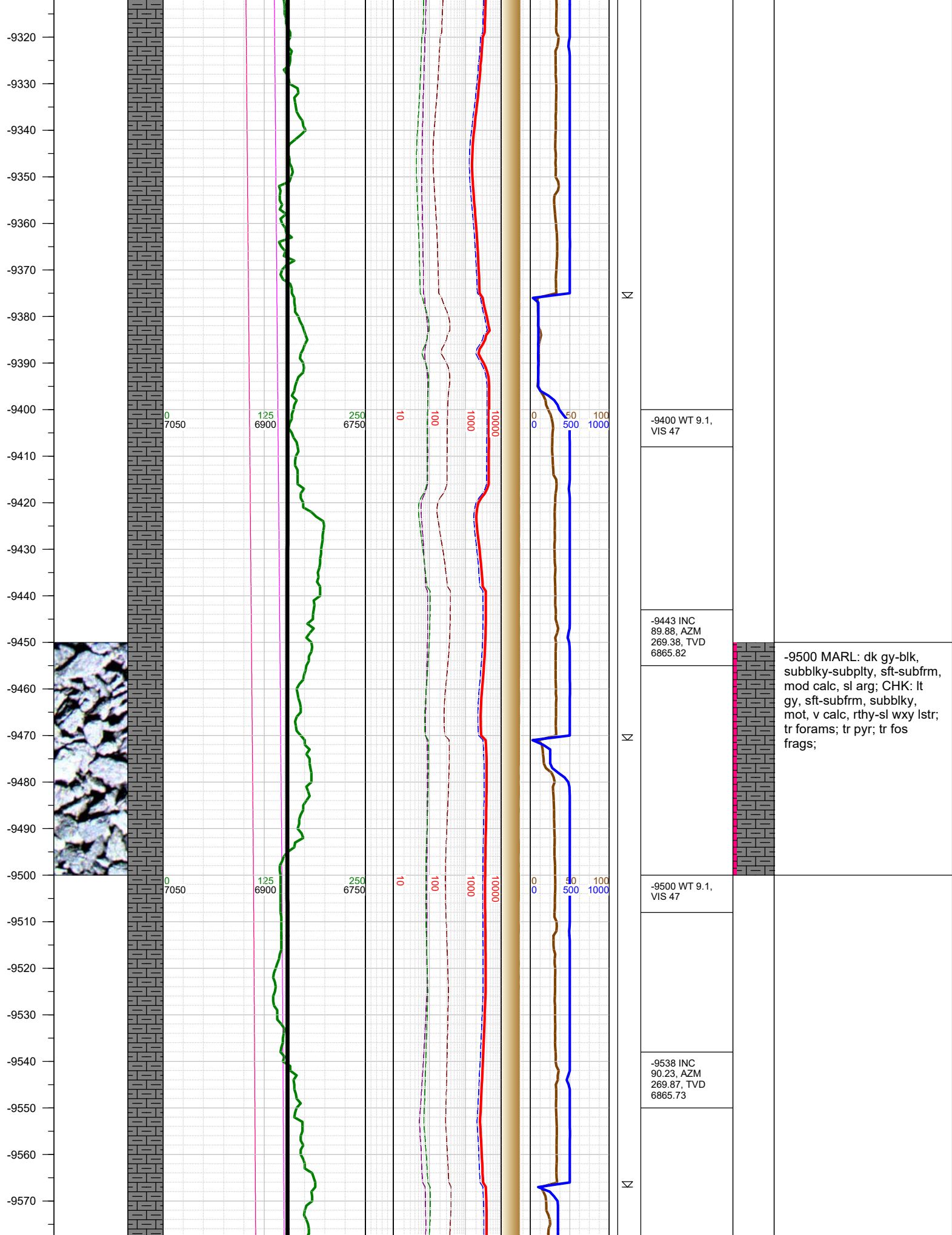

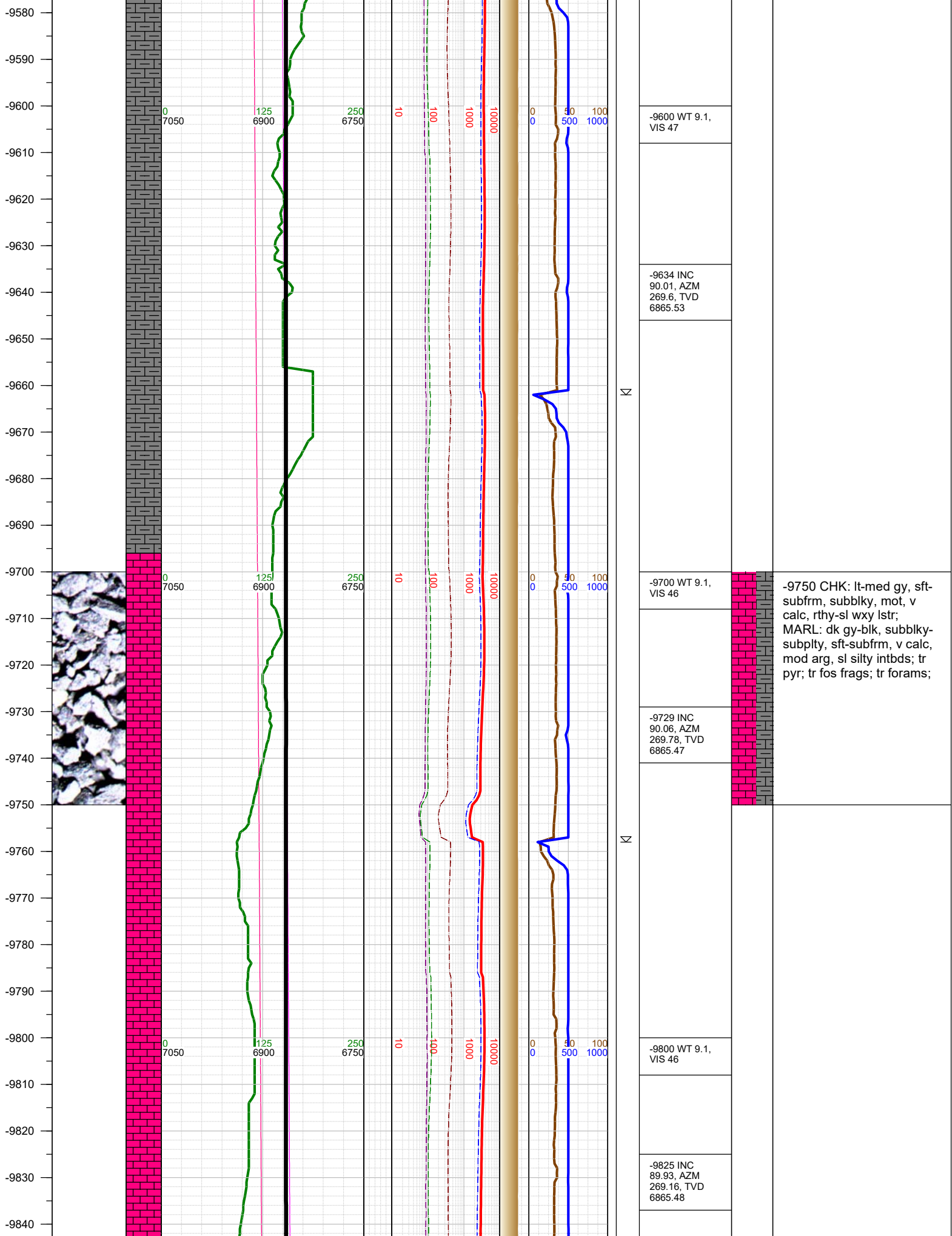

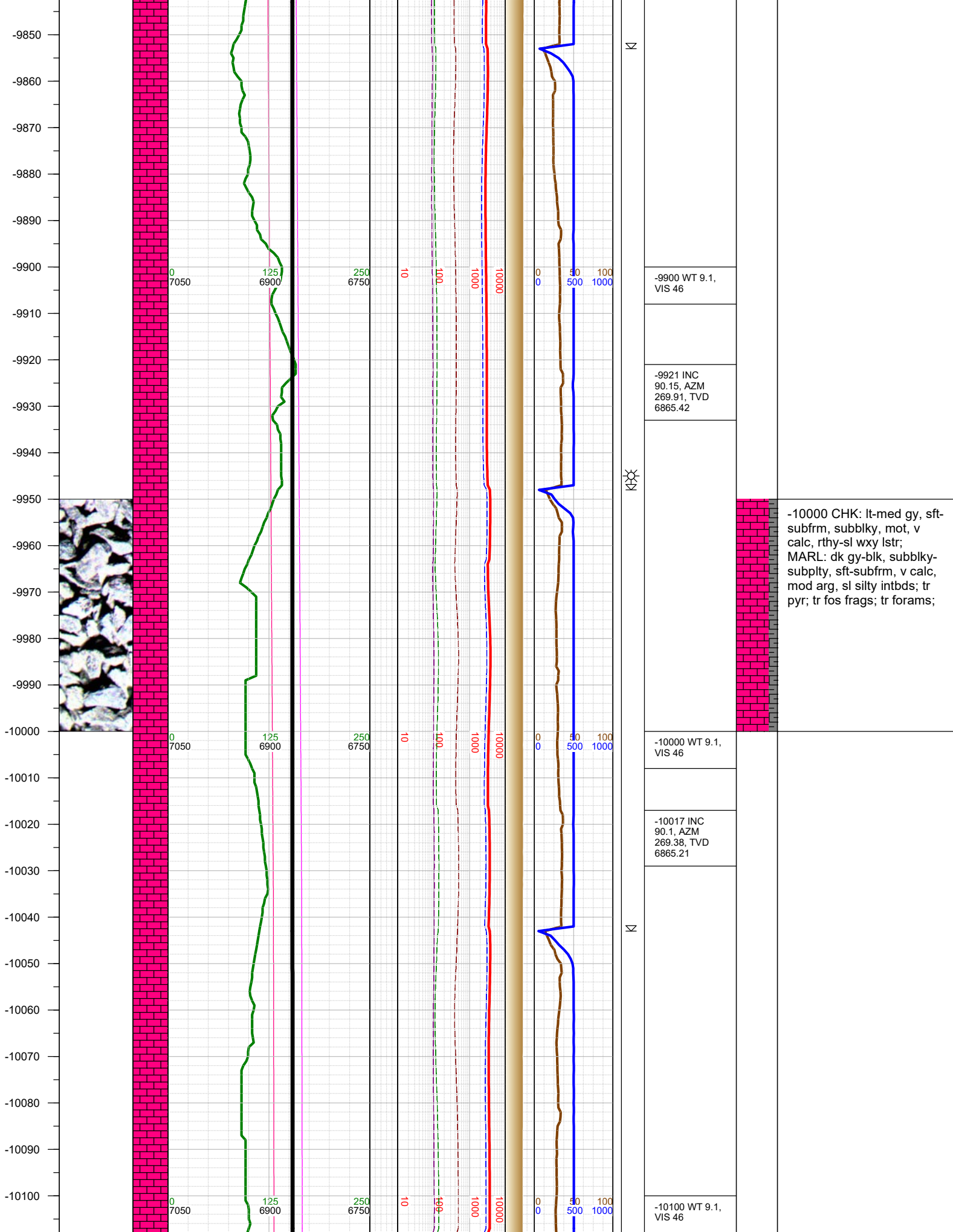

-9900 WT 9.1,
VIS 46

-9921 INC
90.15, AZM
269.91, TVD
6865.42



-10000 CHK: lt-med gy, sft-
subfrm, subblky, mot, v
calc, rthy-sl wxy lstr;
MARL: dk gy-blk, subblky-
subplty, sft-subfrm, v calc,
mod arg, sl silty intbds; tr
pyr; tr fos frags; tr forams;

-10000 WT 9.1,
VIS 46

-10017 INC
90.1, AZM
269.38, TVD
6865.21



-10100 WT 9.1,
VIS 46

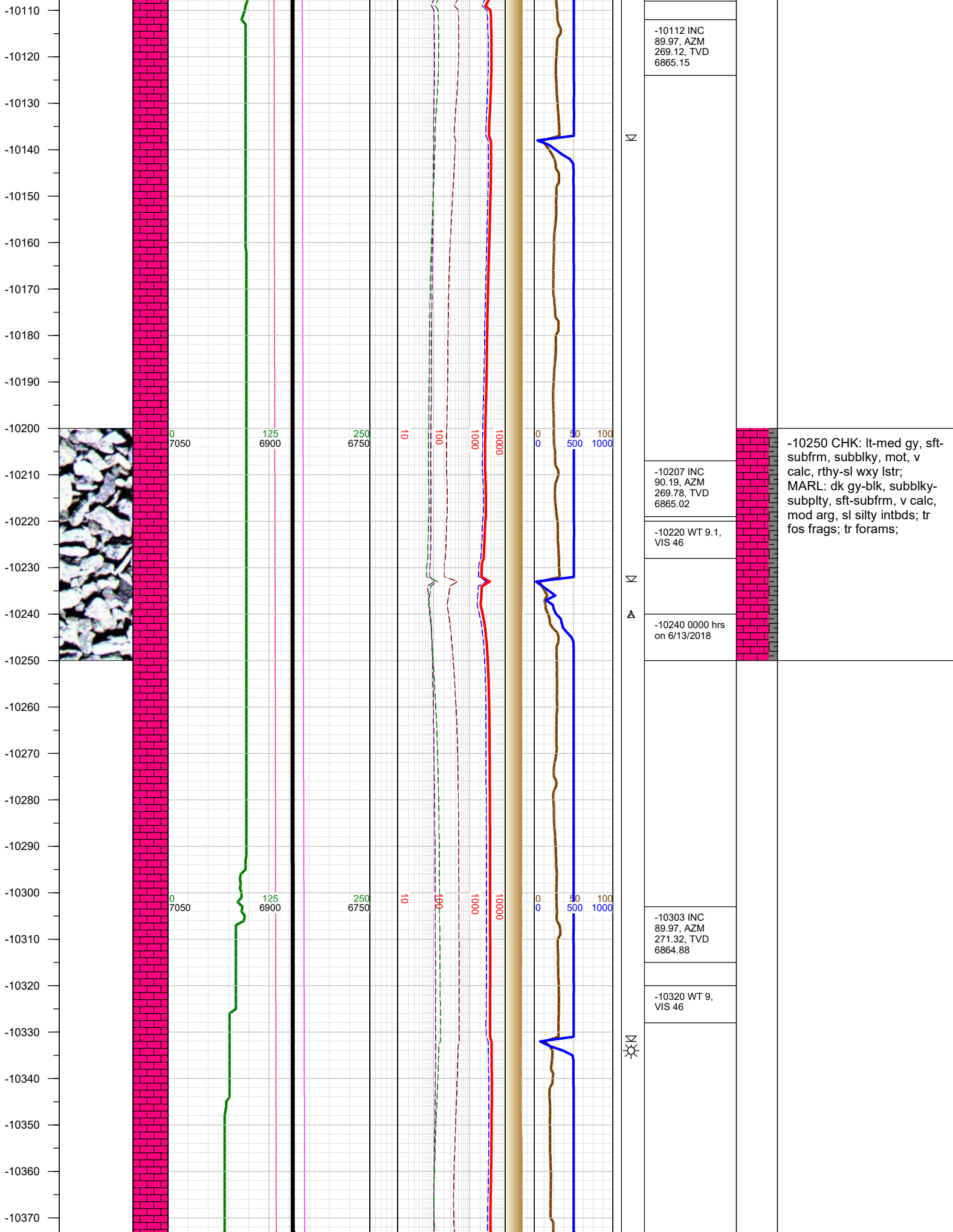

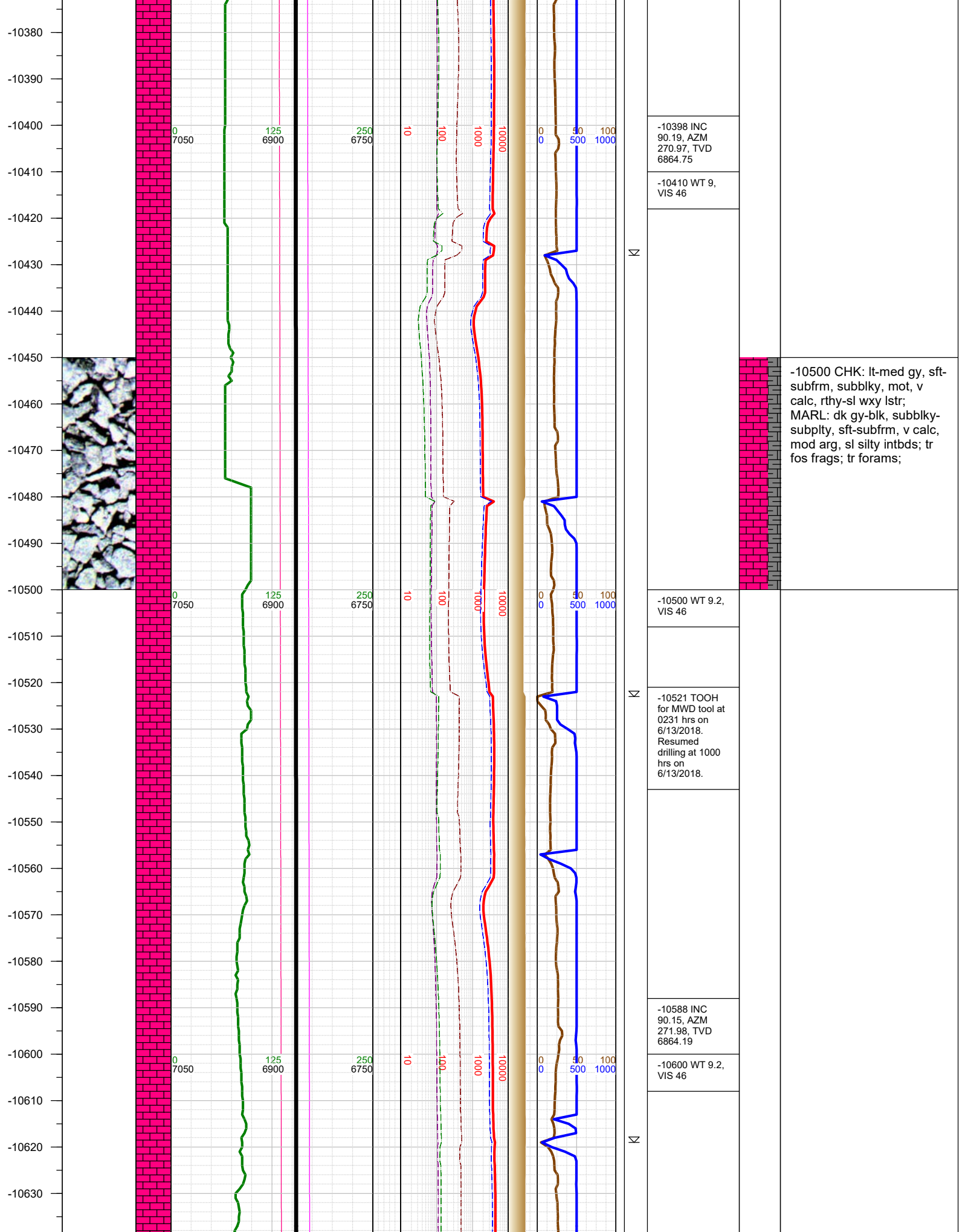

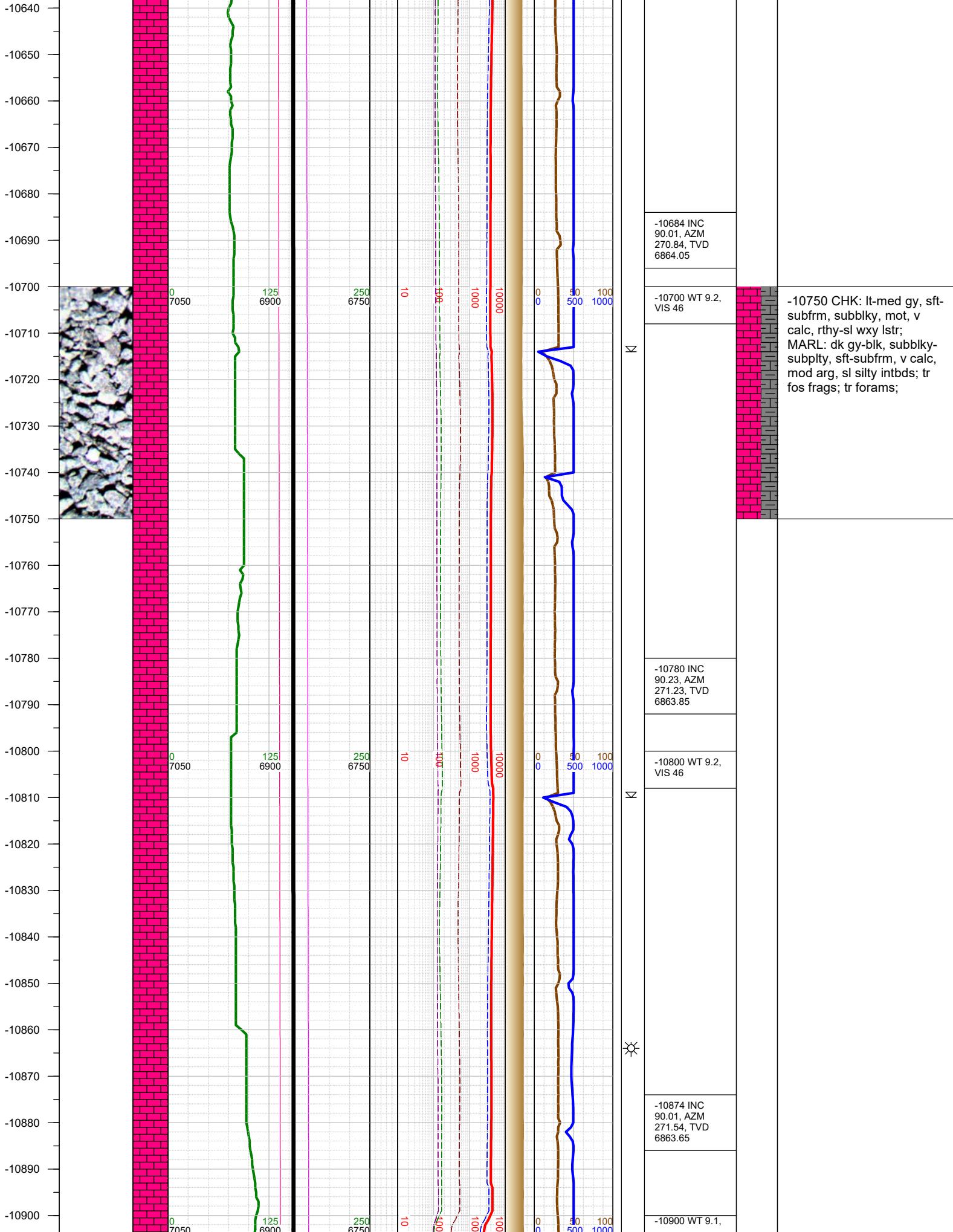

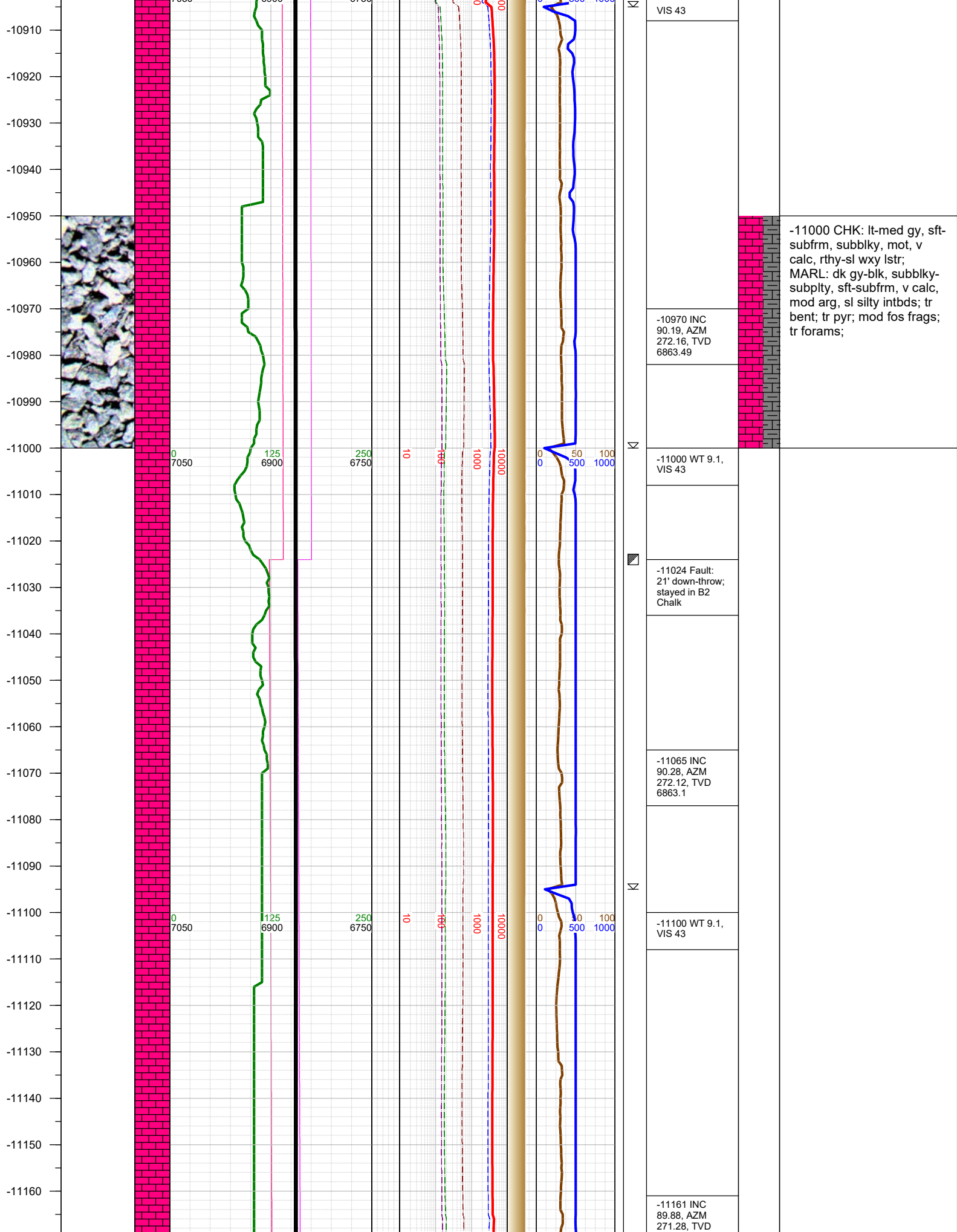

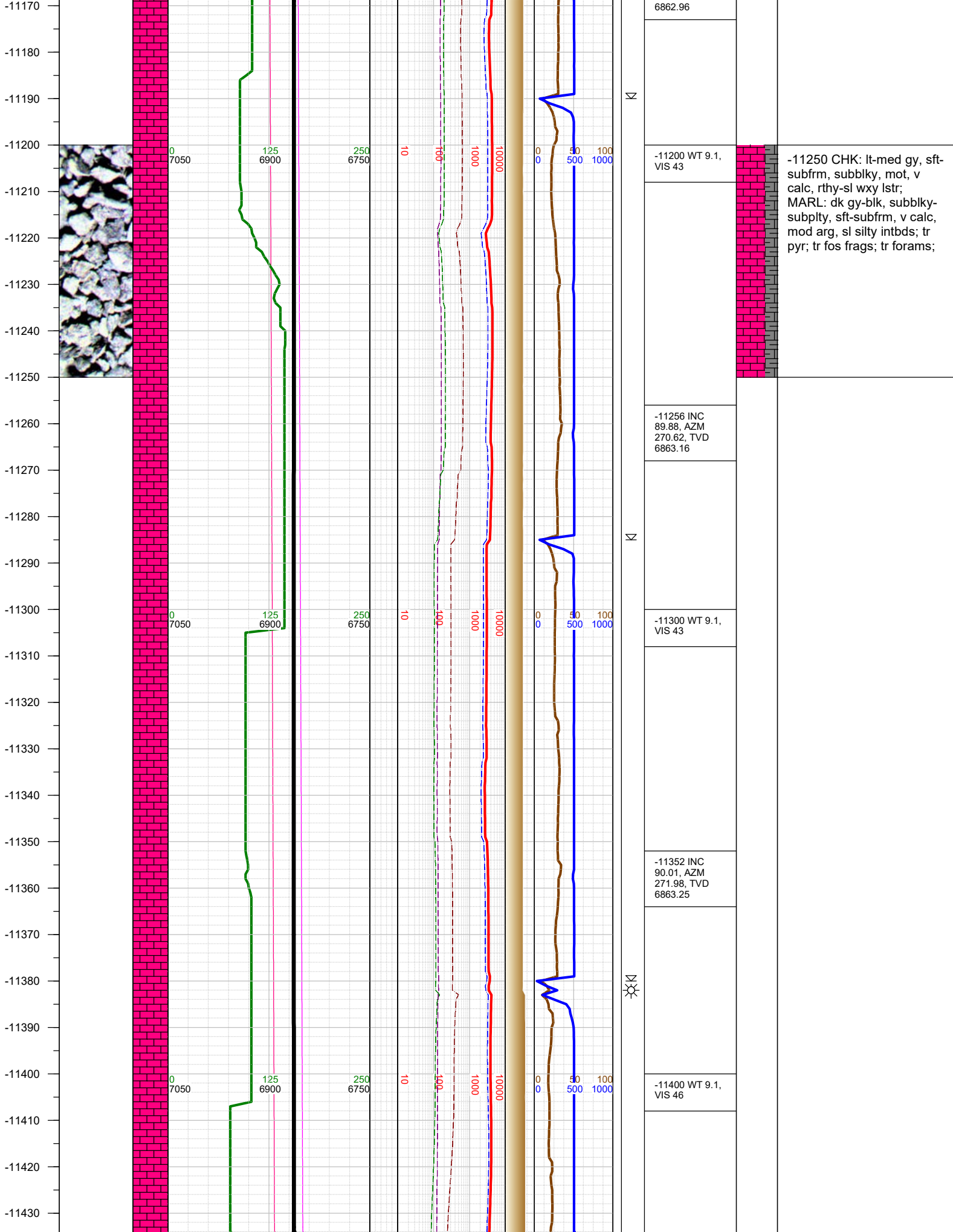

-11440
-11450
-11460
-11470
-11480
-11490
-11500
-11510
-11520
-11530
-11540
-11550
-11560
-11570
-11580
-11590
-11600
-11610
-11620
-11630
-11640
-11650
-11660
-11670
-11680
-11690

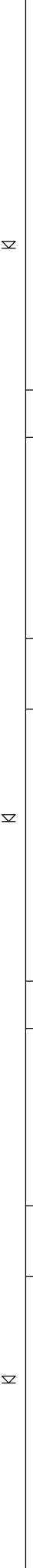
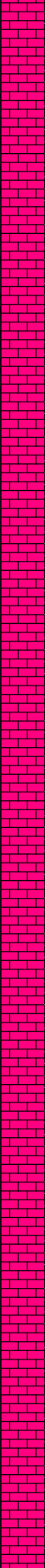

-11500 CHK: lt-med gy, sft-subfrm, subblky, mot, v calc, rthy-sl wxy lstr; MARL: dk gy-blk, subblky-subplty, sft-subfrm, v calc, mod arg, sl silty intbds; tr fos frags; tr forams;

-11500 WT 9.1, VIS 45

-11542 INC 90.23, AZM 271.81, TVD 6862.85

-11600 WT 9.1, VIS 45

-11638 INC 90.15, AZM 271.37, TVD 6862.54

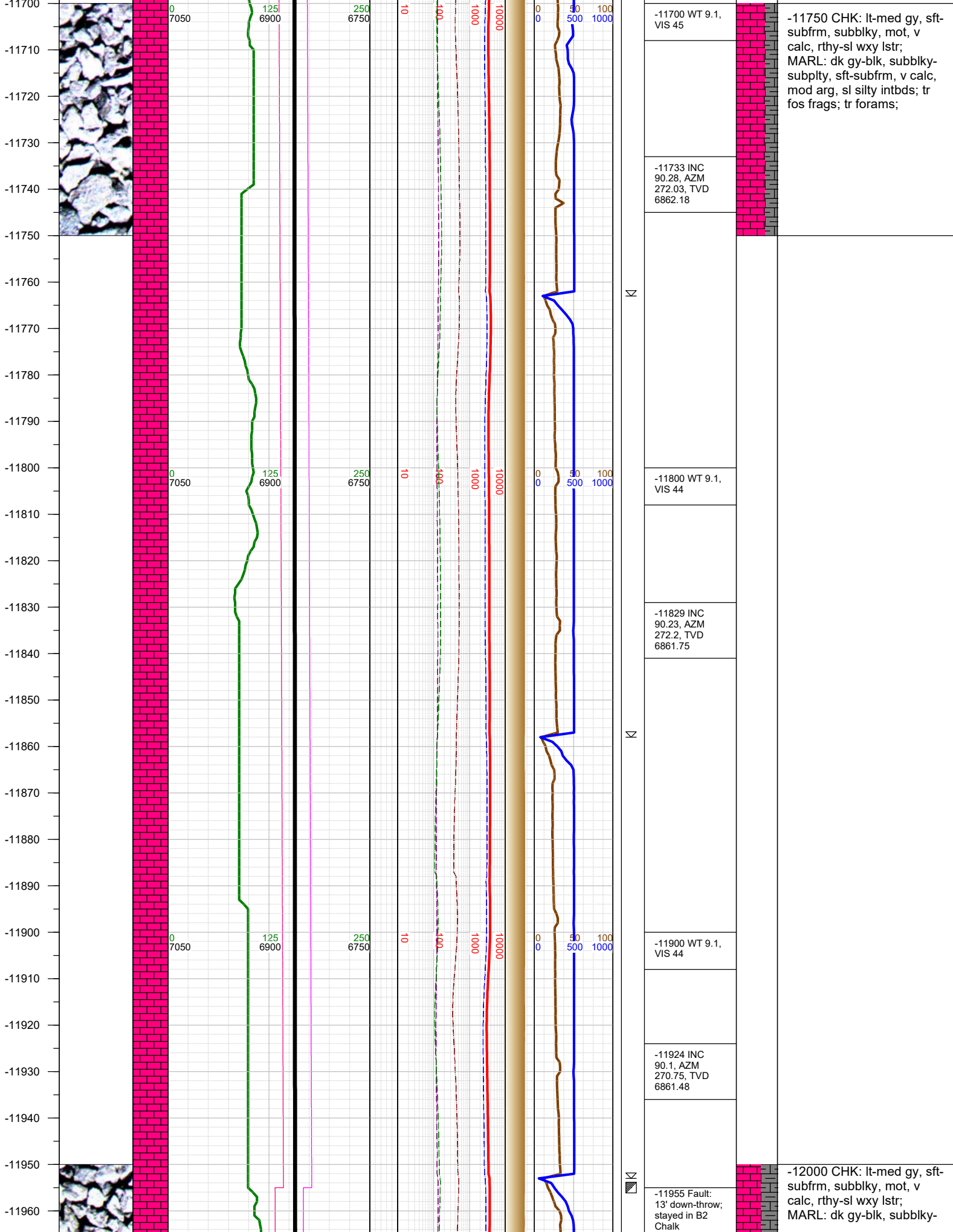

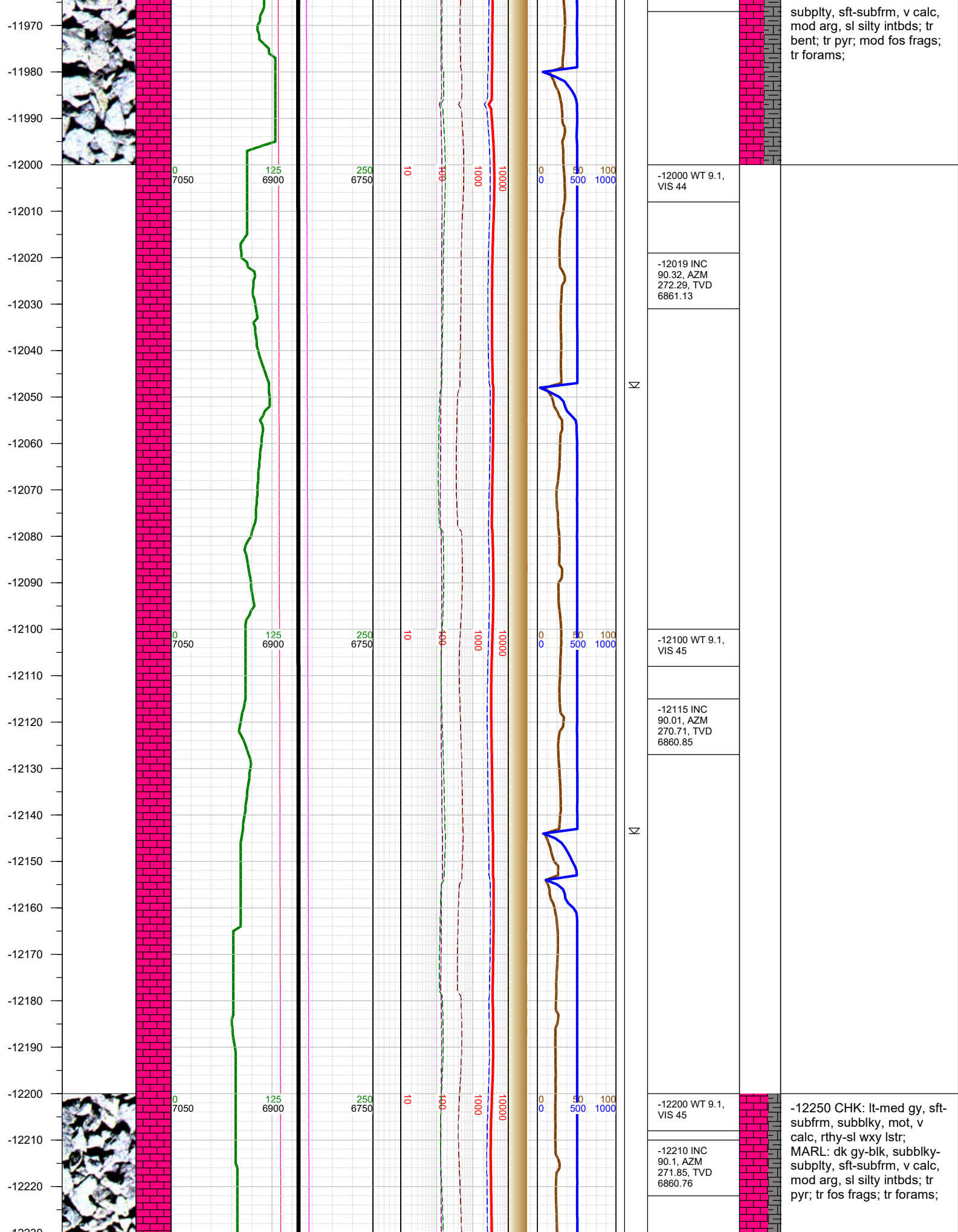

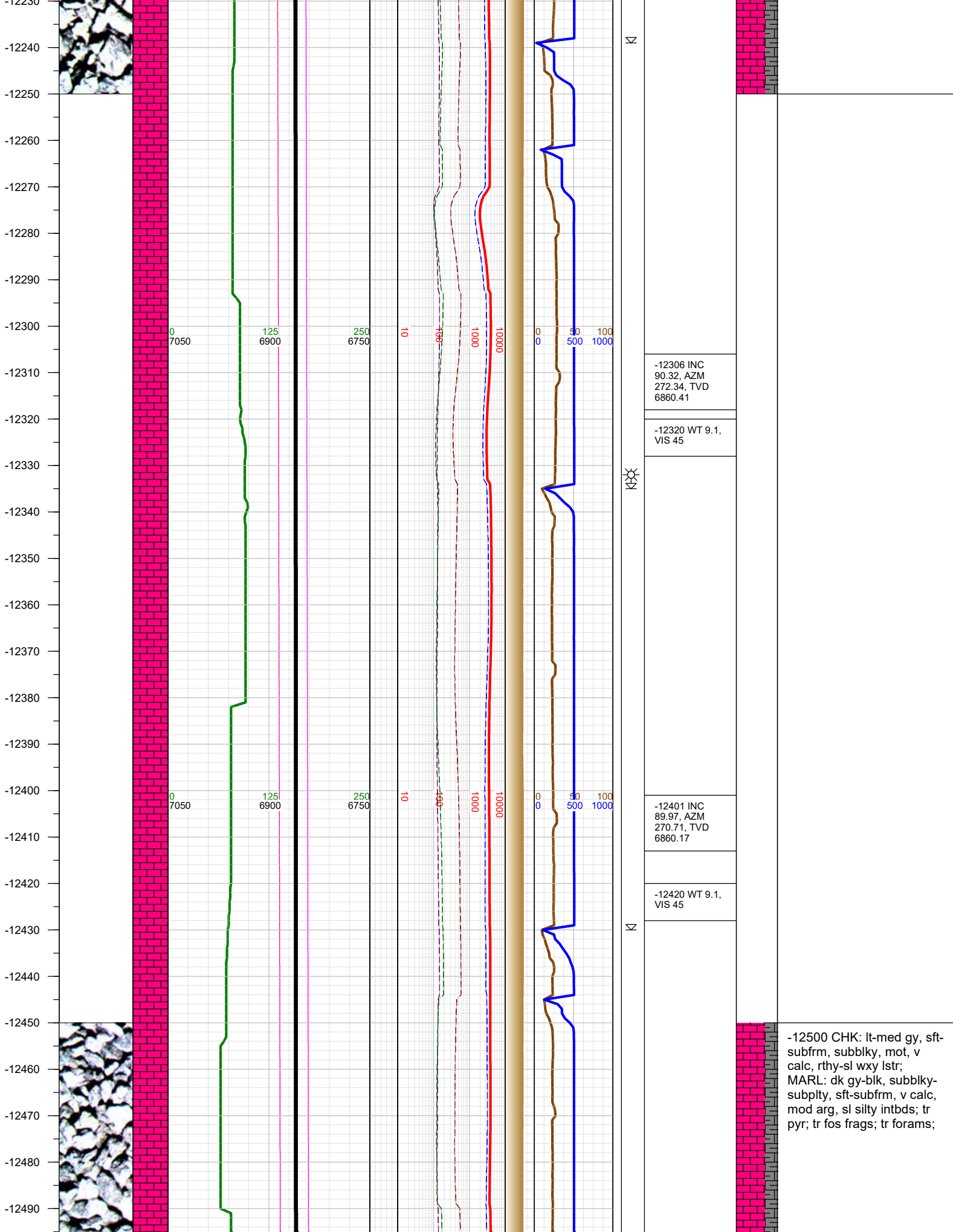

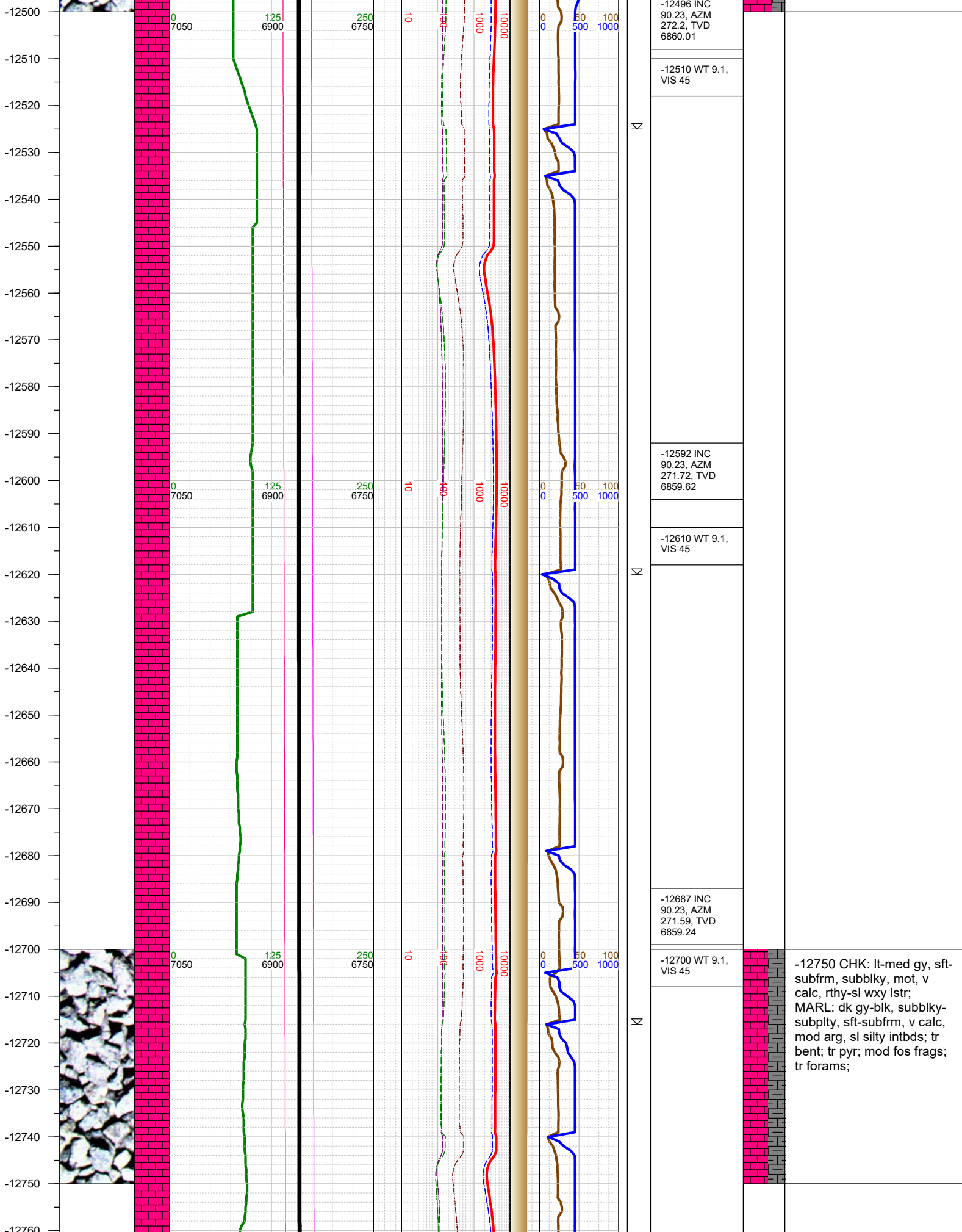

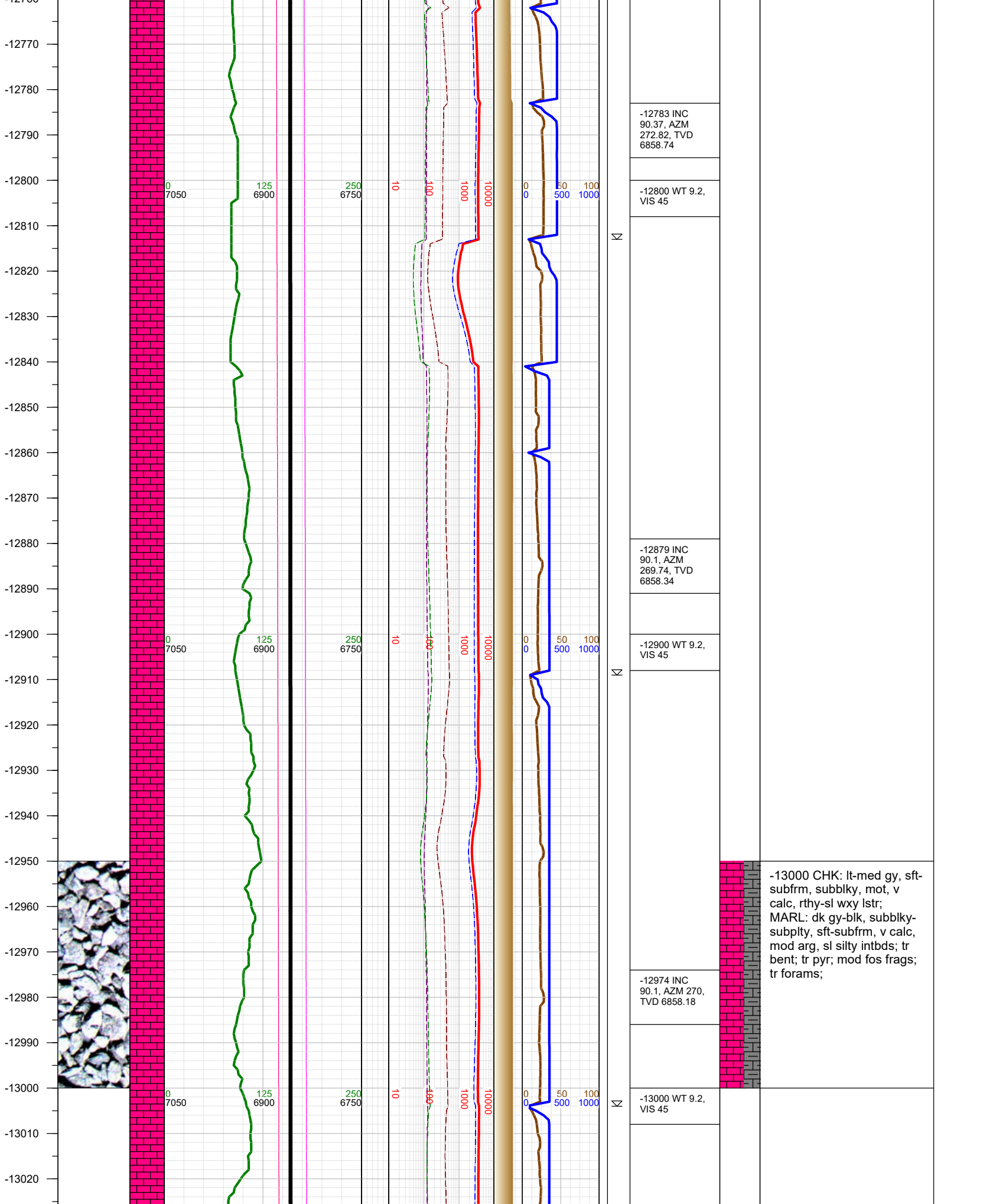

-13030
-13040
-13050
-13060
-13070
-13080
-13090
-13100
-13110
-13120
-13130
-13140
-13150
-13160
-13170
-13180
-13190
-13200
-13210
-13220
-13230
-13240
-13250
-13260
-13270
-13280
-13290

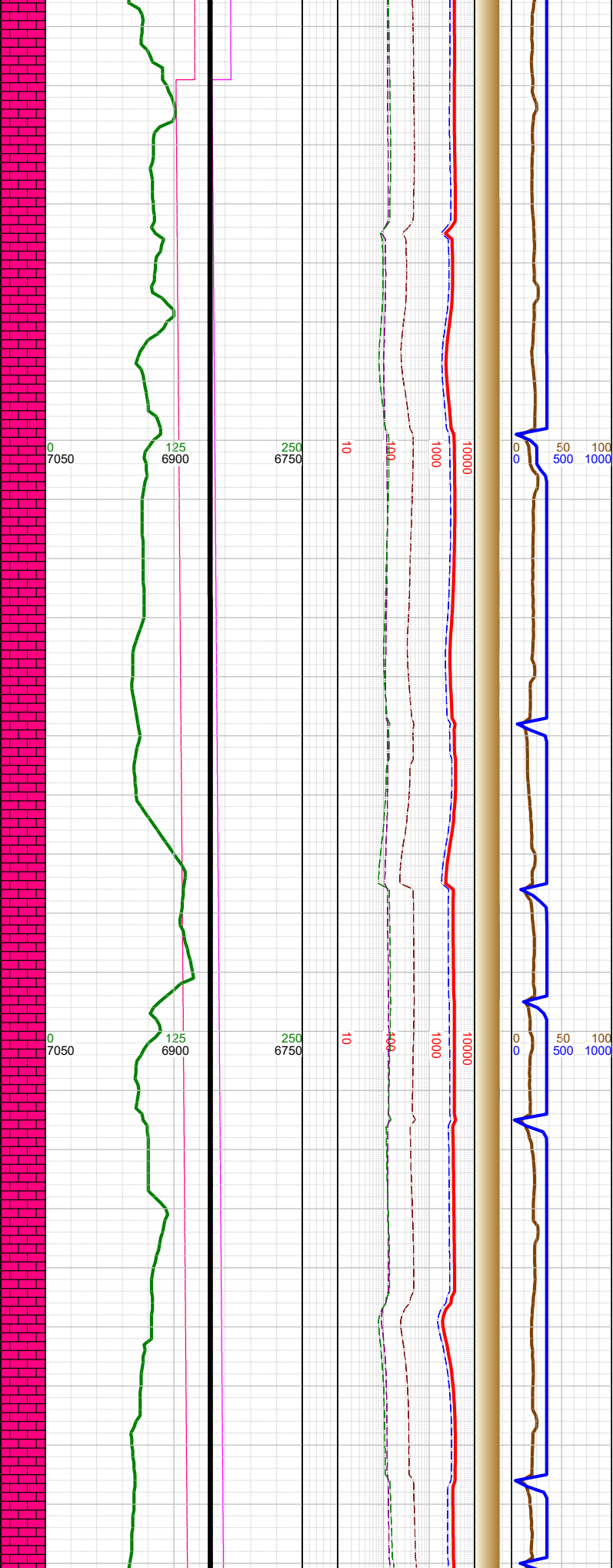

-13039 Fault: 23' down-throw; stayed in B2 Chalk	-13049 0000 hrs on 6/14/2018	-13070 INC 90.28, AZM 270.4, TVD 6857.86	-13100 WT 9.1, VIS 44	-13166 INC 90.01, AZM 269.43, TVD 6857.61	-13200 WT 9.1, VIS 44	-13261 INC 90.01, AZM 269.12, TVD 6857.6

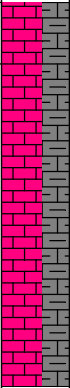

-13250 CHK: lt-med gy, sft-subfrm, subblky, mot, v calc, rthy-sl wxy lstr; MARL: dk gy-blk, subblky-subplty, sft-subfrm, v calc, mod arg, sl silty intbds; tr bent; tr pyr; mod fos frags; tr forams;

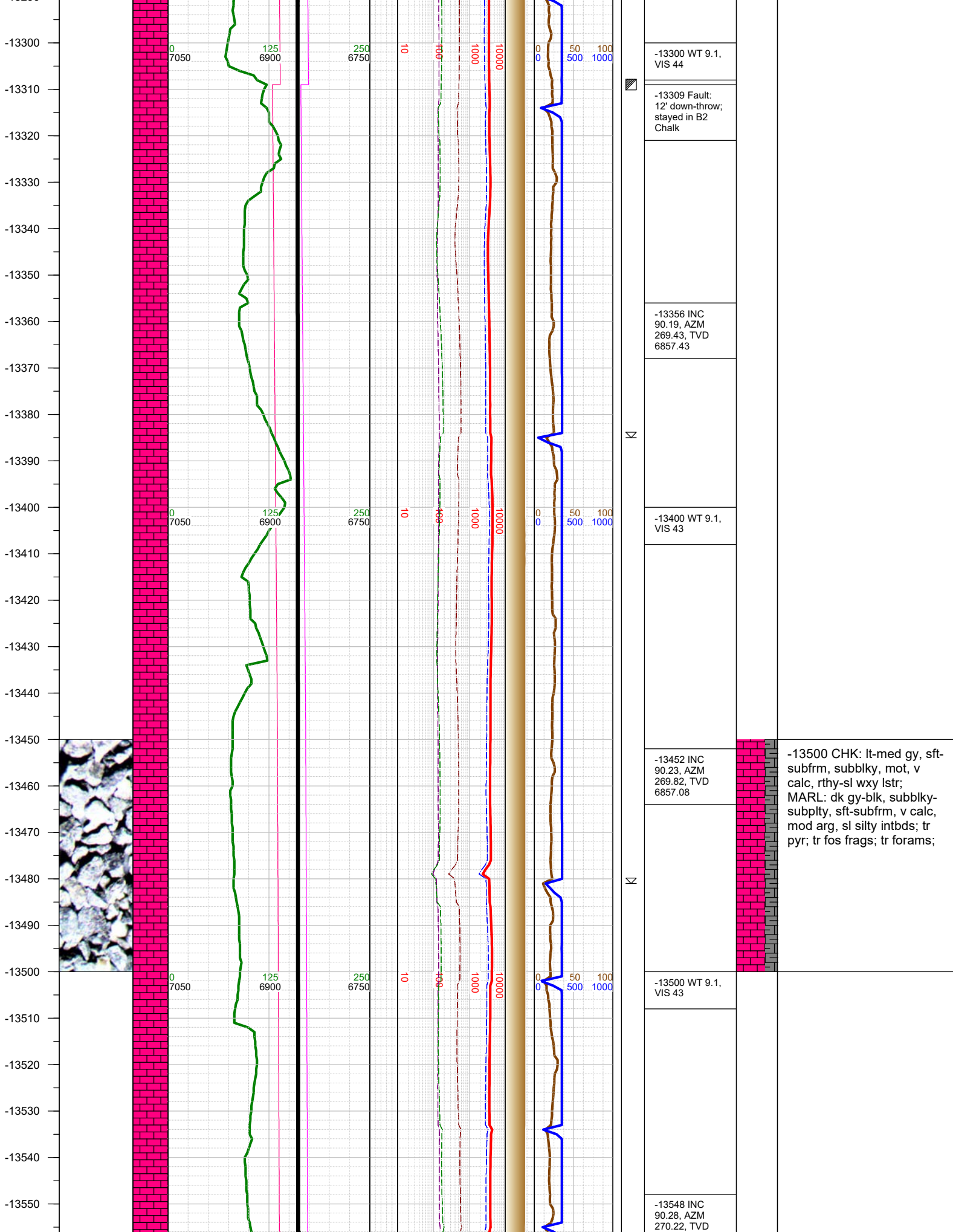

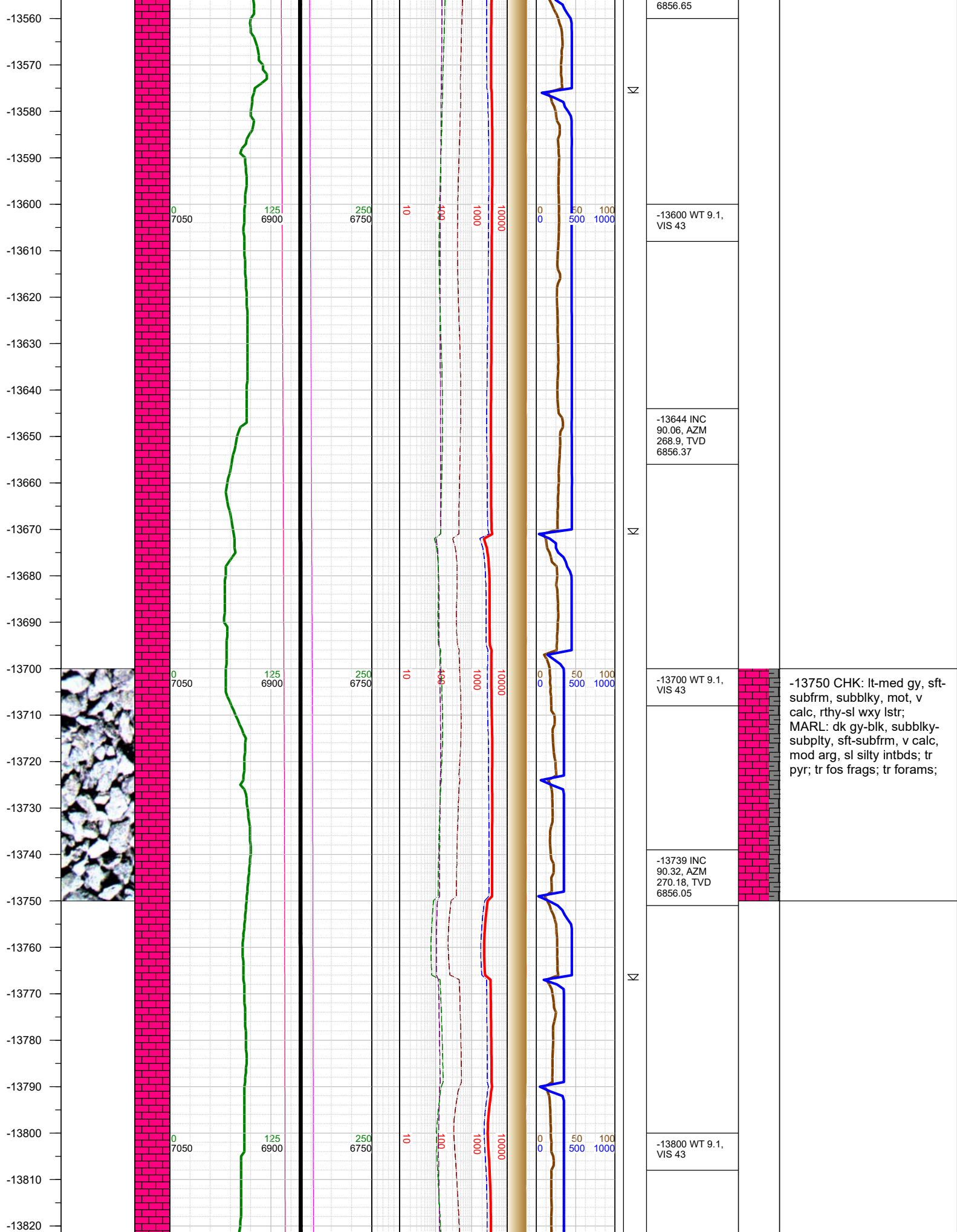

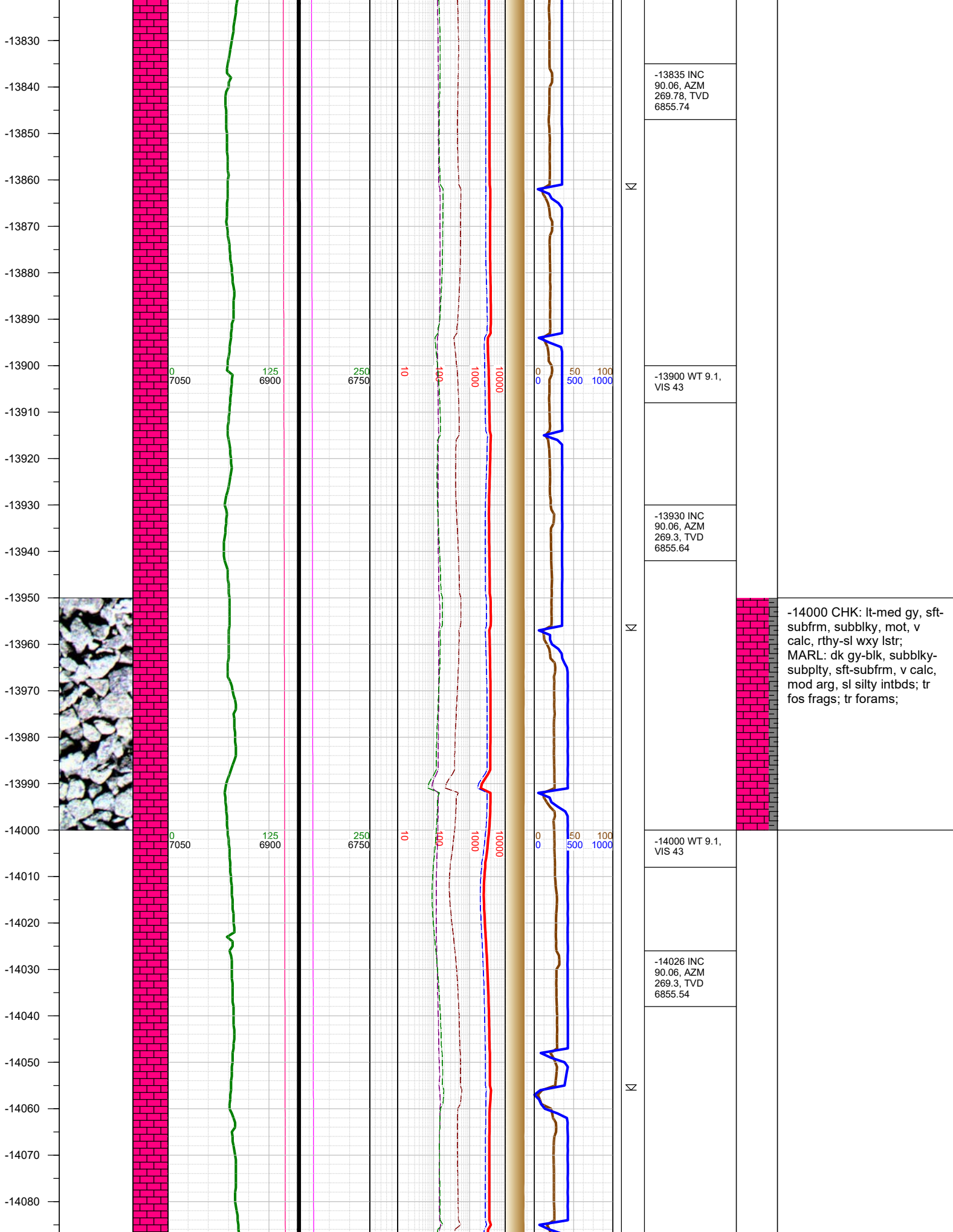

-14000 CHK: lt-med gy, sft-subfrm, subblky, mot, v calc, rthy-sl wxy lstr; MARL: dk gy-blk, subblky-subply, sft-subfrm, v calc, mod arg, sl silty intbds; tr fos frags; tr forams;

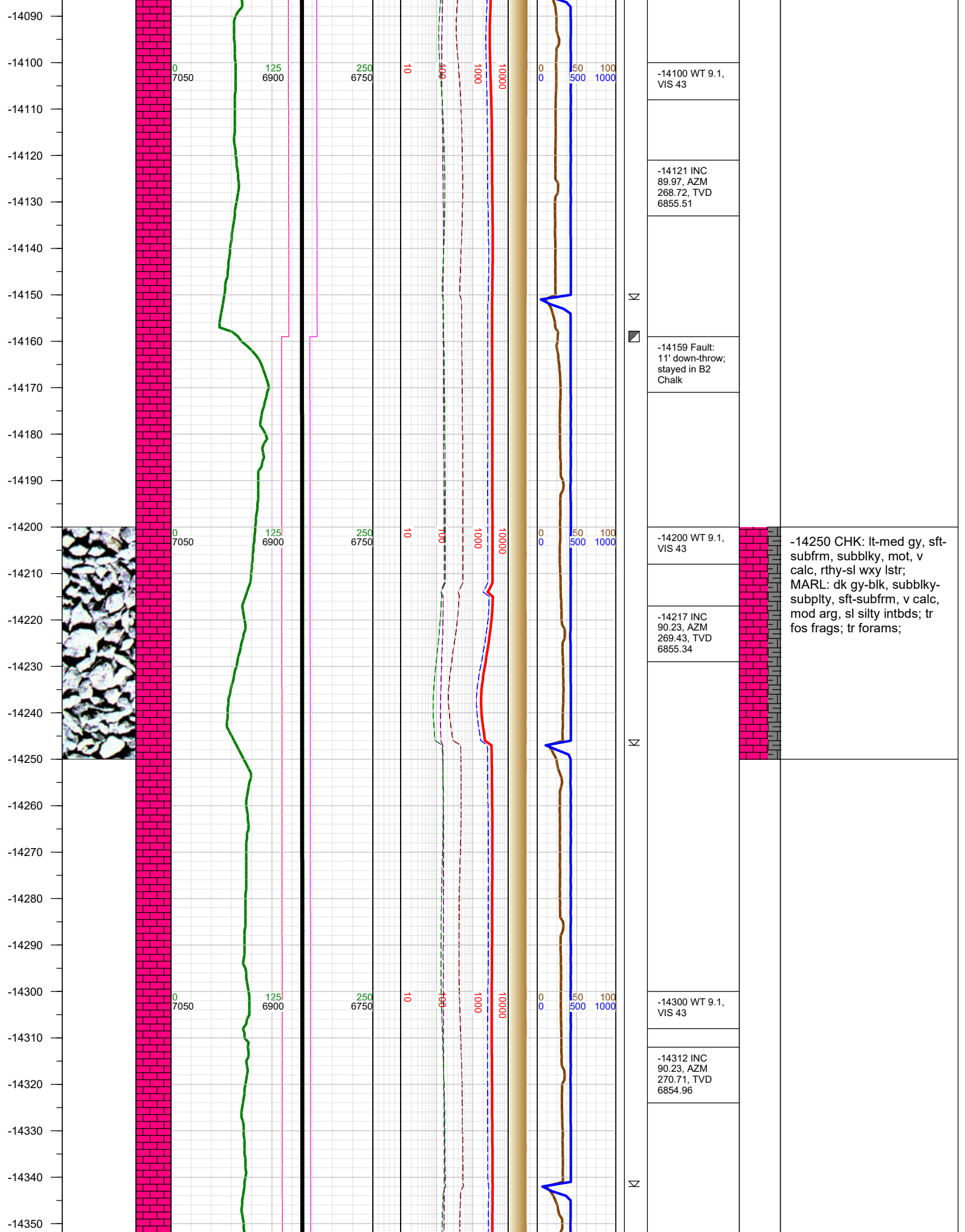

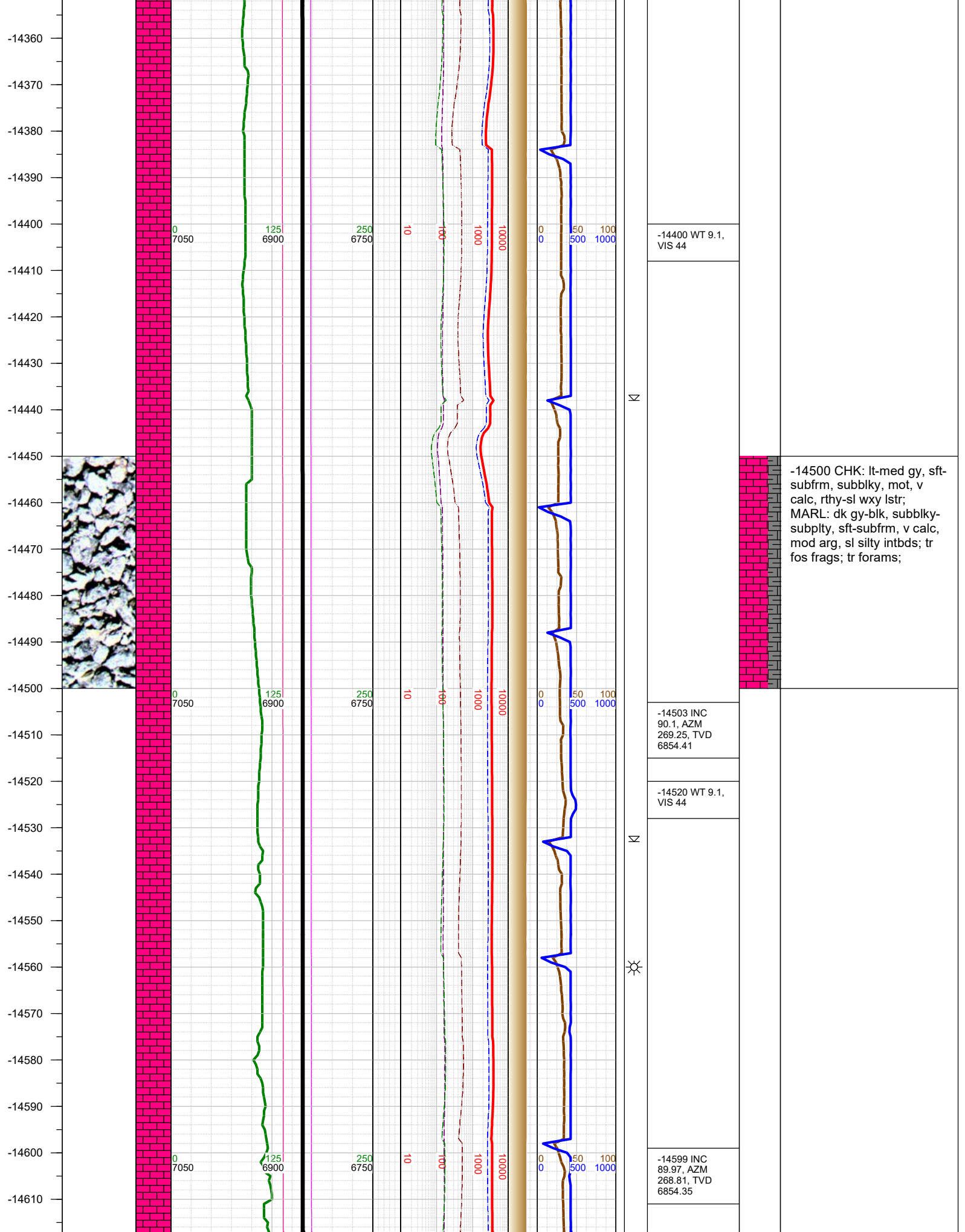

-14620
-14630
-14640
-14650
-14660
-14670
-14680
-14690
-14700
-14710
-14720
-14730
-14740
-14750
-14760
-14770
-14780
-14790
-14800
-14810
-14820
-14830
-14840
-14850
-14860
-14870
-14880

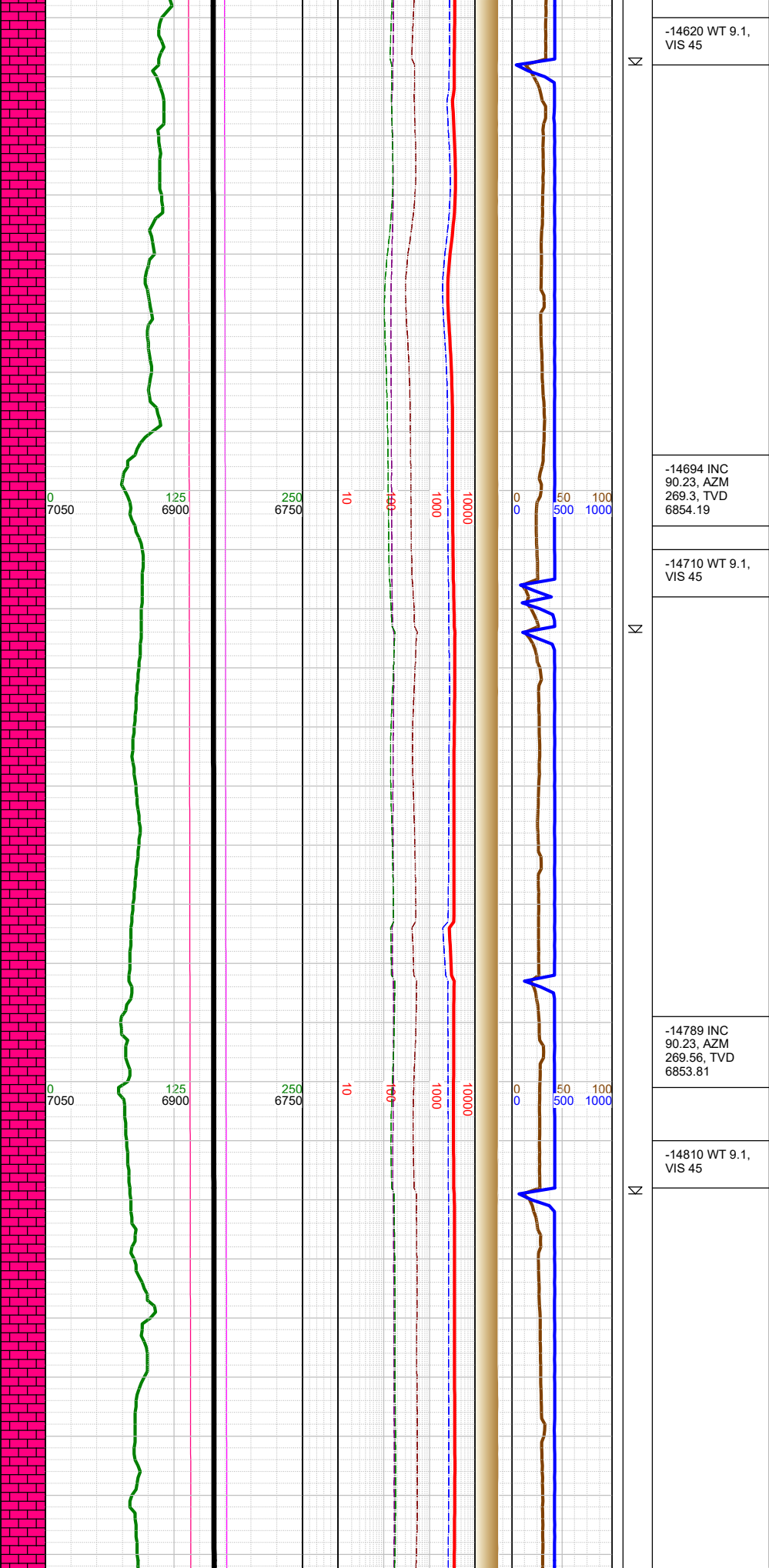

Σ
Σ
Σ

-14620 WT 9.1, VIS 45	
-14694 INC 90.23, AZM 269.3, TVD 6854.19	
-14710 WT 9.1, VIS 45	
-14789 INC 90.23, AZM 269.56, TVD 6853.81	
-14810 WT 9.1, VIS 45	

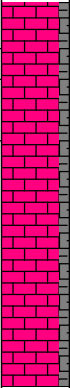

-14750 CHK: lt-med gy, sft-subfrm, subblky, mot, v calc, rthy-sl wxy lstr; MARL: dk gy-blk, subblky-subplty, sft-subfrm, v calc, mod arg, sl silty intbds; tr pyr; tr fos frags; tr forams;

-14890
-14900
-14910
-14920
-14930
-14940
-14950
-14960
-14970
-14980
-14990
-15000
-15010
-15020
-15030
-15040
-15050
-15060
-15070
-15080
-15090
-15100
-15110
-15120
-15130
-15140

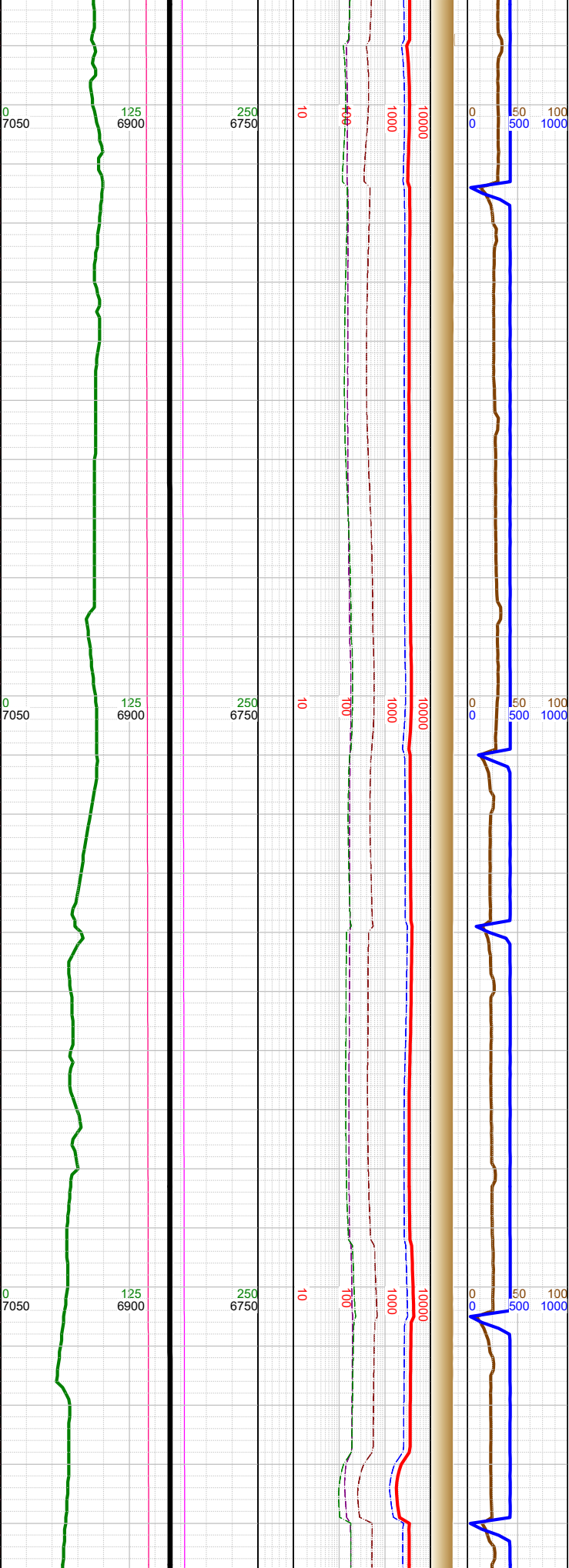
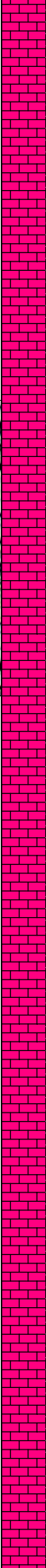
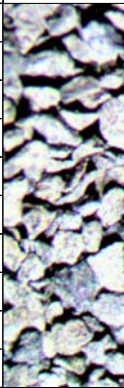

Σ
Σ
Σ

-14885 INC 90.28, AZM 269.47, TVD 6853.38
-14900 WT 9.1, VIS 45
-14980 INC 90.1, AZM 268.15, TVD 6853.06
-15000 WT 9.1, VIS 44
-15076 INC 90.06, AZM 268.94, TVD 6852.93
-15100 WT 9.1, VIS 44

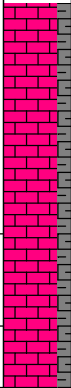

-15000 CHK: lt-med gy, sft-subfrm, subblky, mot, v calc, rthy-sl wxy lstr; MARL: dk gy-blk, subblky-subplty, sft-subfrm, v calc, mod arg, sl silty intbds; tr fos frags; tr forams;

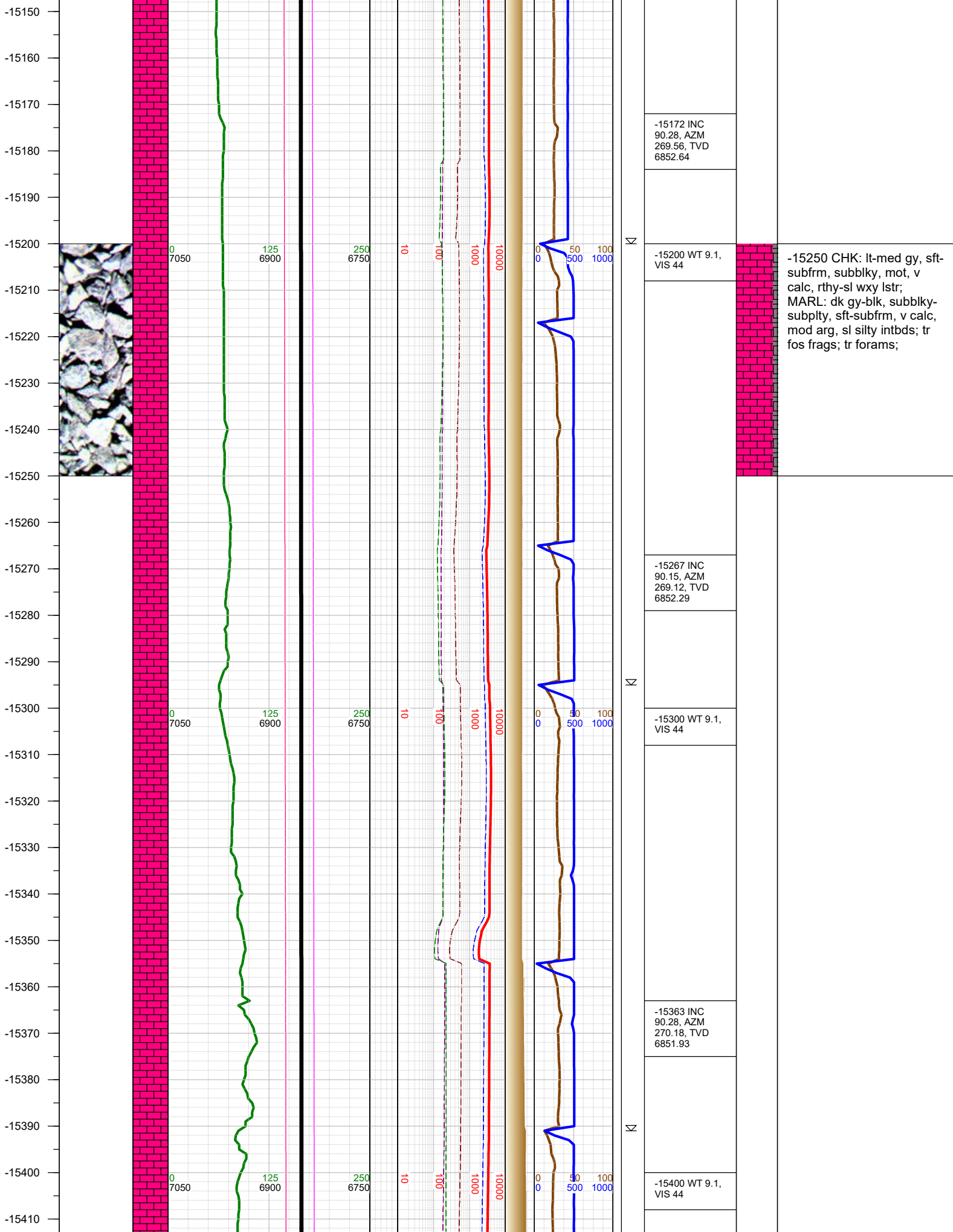

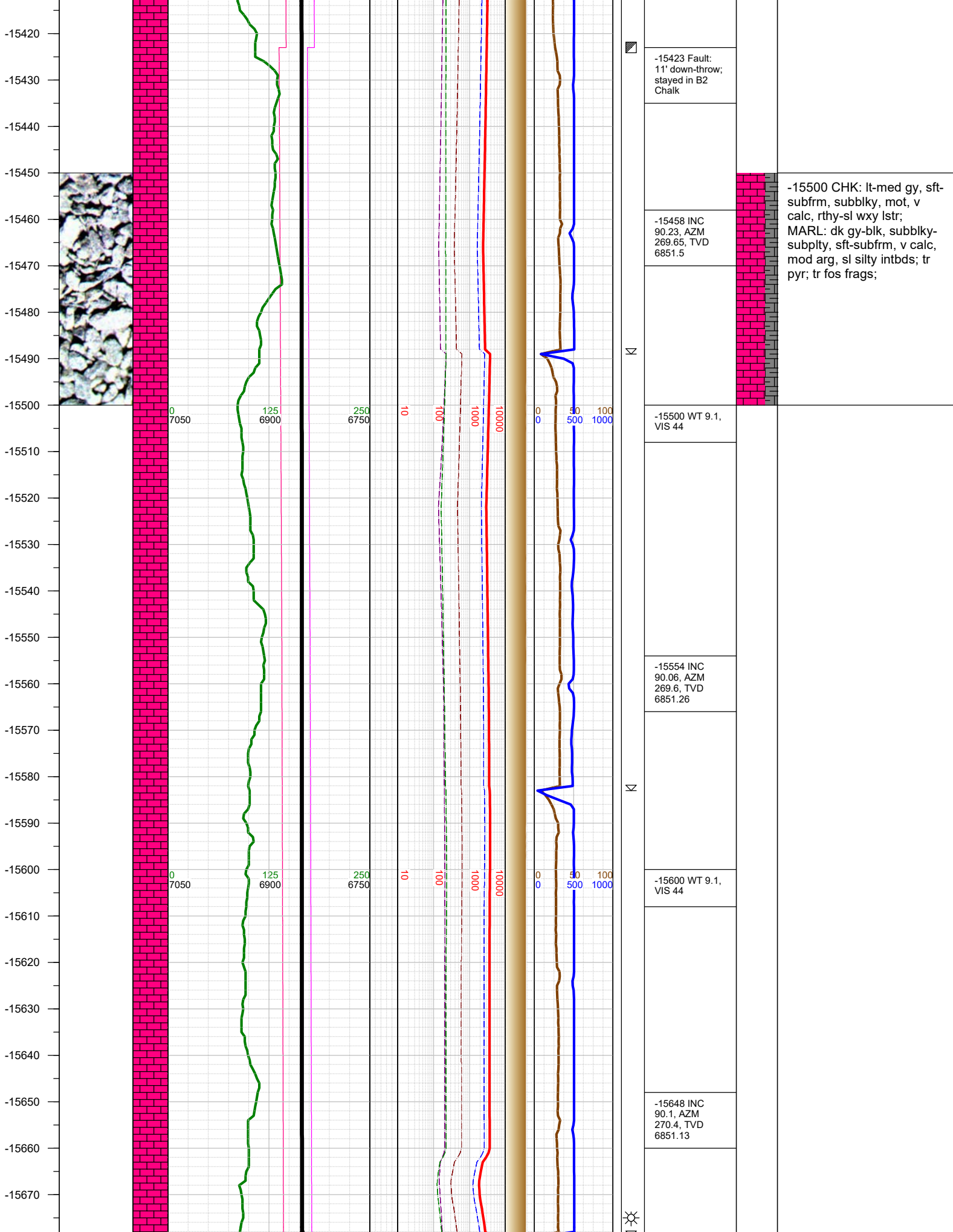

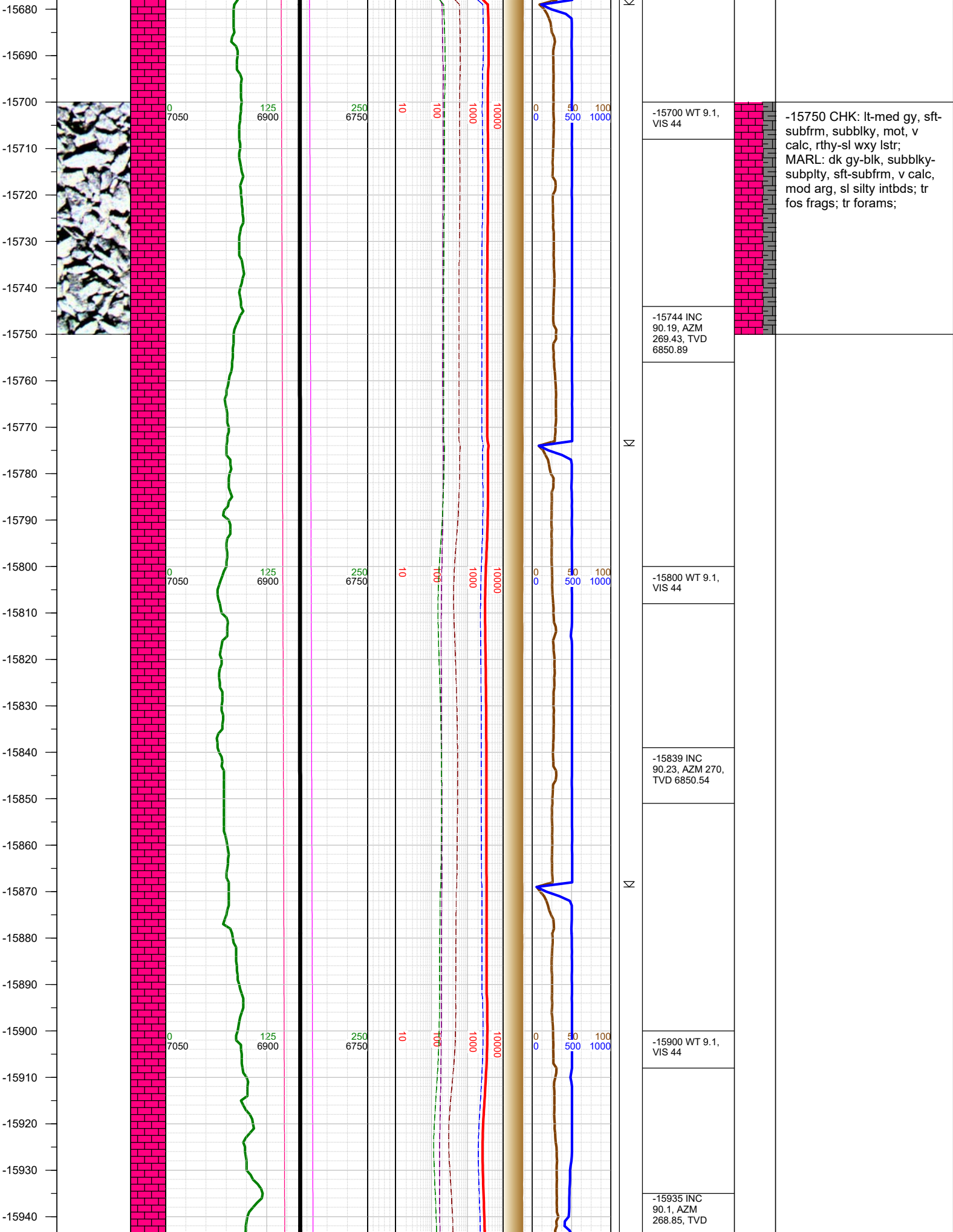

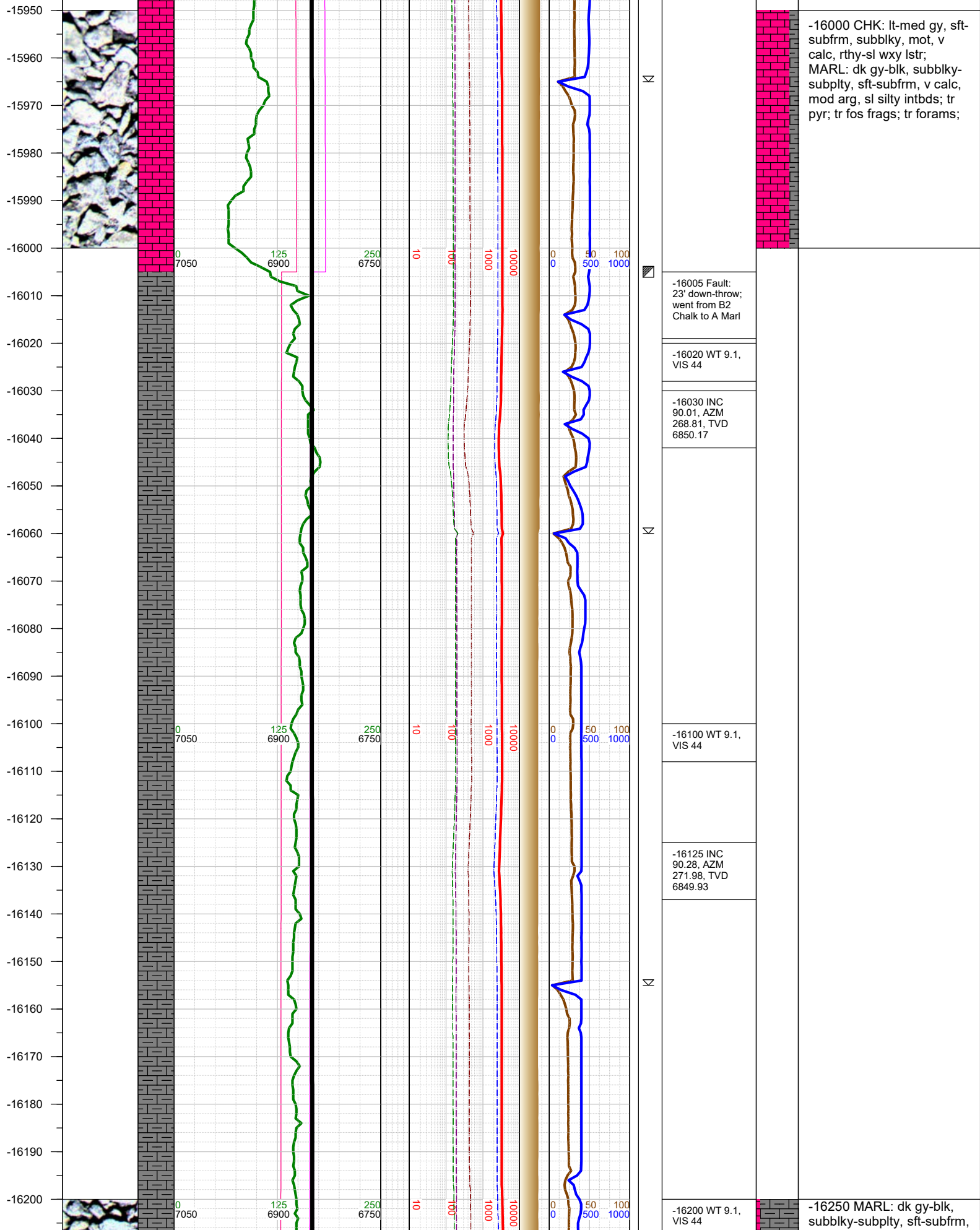

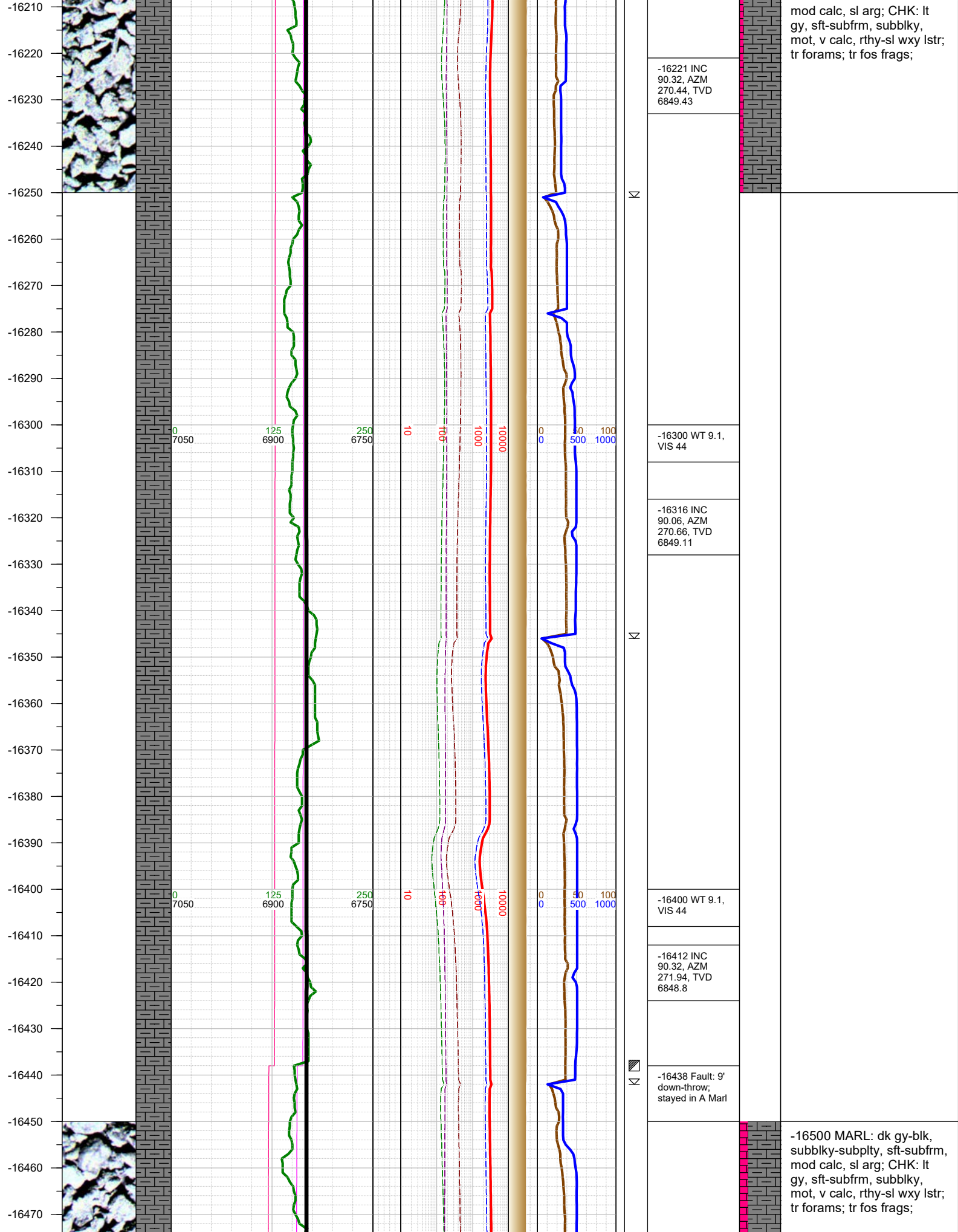

-16480
-16490
-16500
-16510
-16520
-16530
-16540
-16550
-16560
-16570
-16580
-16590
-16600
-16610
-16620
-16630
-16640
-16650
-16660
-16670
-16680
-16690
-16700
-16710
-16720
-16730

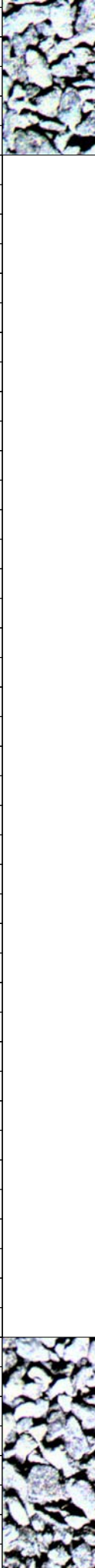

0
7050

125
6900

250
6750

10

100

1000

10000

0
0

50
500

100
1000



N

N

N

-16507 INC
89.57, AZM
270.48, TVD
6848.89

-16520 WT 9.1,
VIS 44

-16603 INC
89.62, AZM
271.1, TVD
6849.57

-16620 WT 9.1,
VIS 46

-16698 INC
89.44, AZM
270.53, TVD
6850.34

-16710 WT 9.1,
VIS 46

-16750 MARL: dk gy-blk,
subblky-subplty, sft-subfrm,
mod calc, sl arg; CHK: lt
gy, sft-subfrm, subblky,
mot, v calc, rthy-sl wxy lstr;
tr forams; tr fos frags;

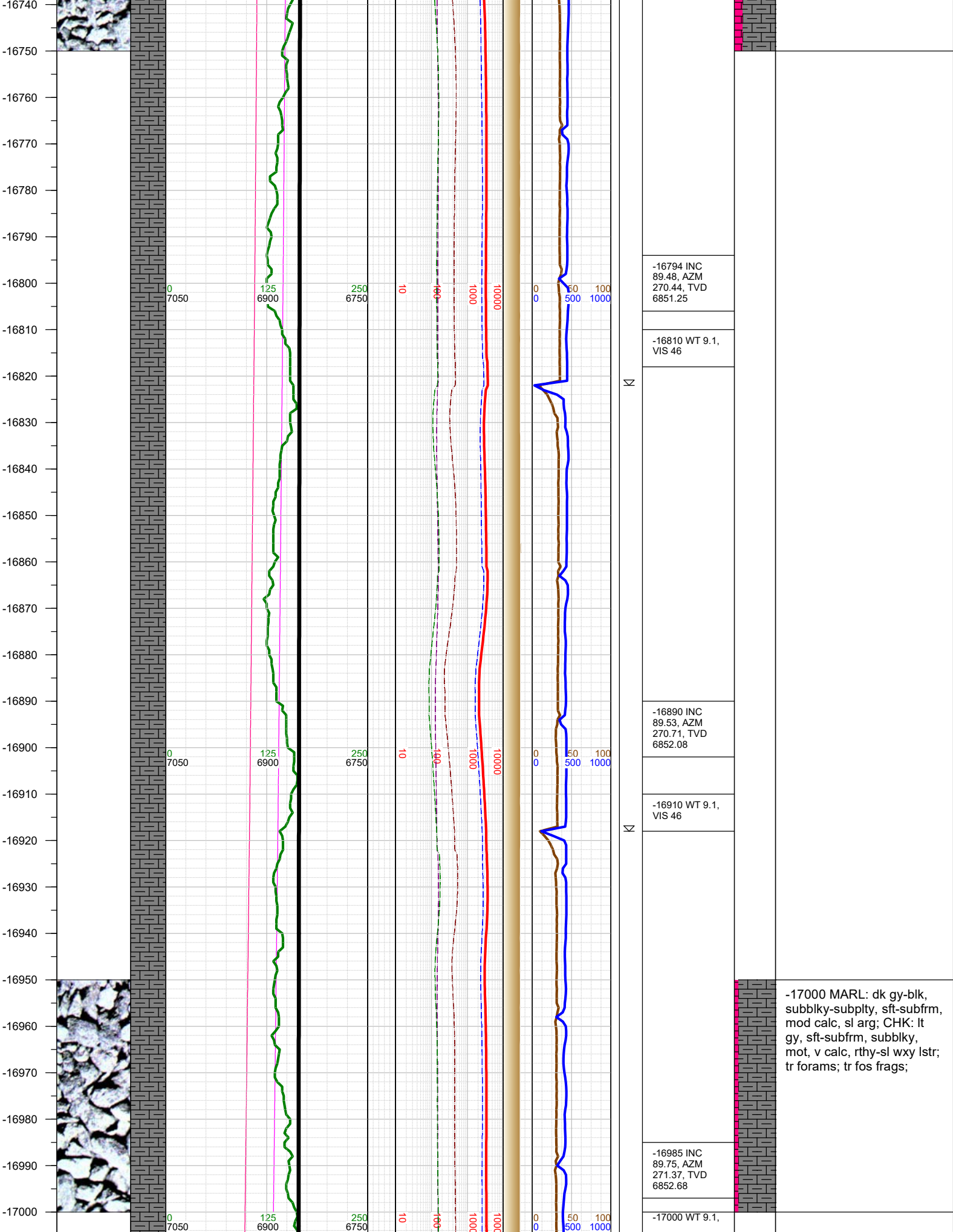

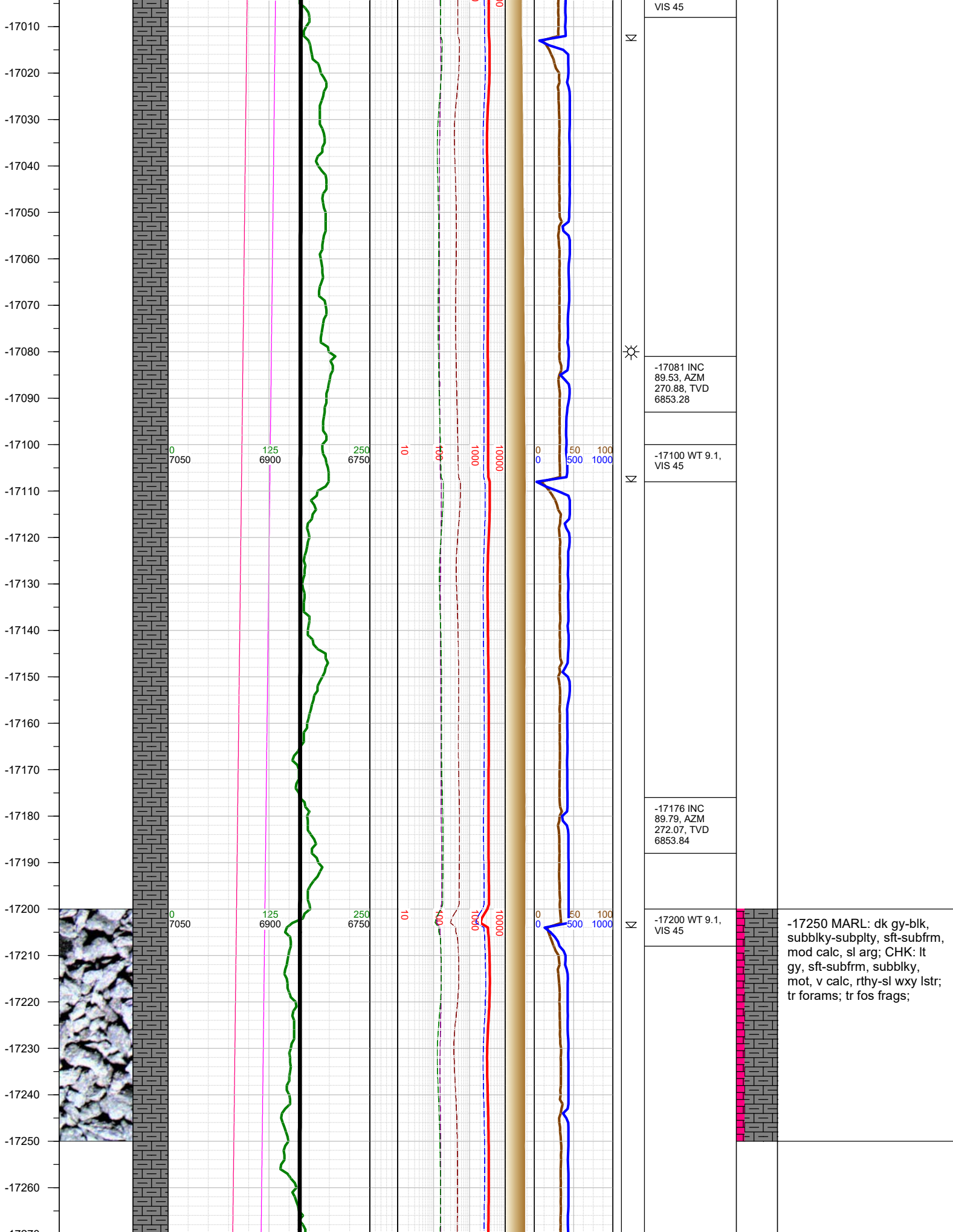

-17270
-17280
-17290
-17300
-17310
-17320
-17330
-17340
-17350
-17360
-17370
-17380
-17390
-17400
-17410
-17420
-17430
-17440
-17450
-17460
-17470
-17480
-17490
-17500
-17510
-17520
-17530

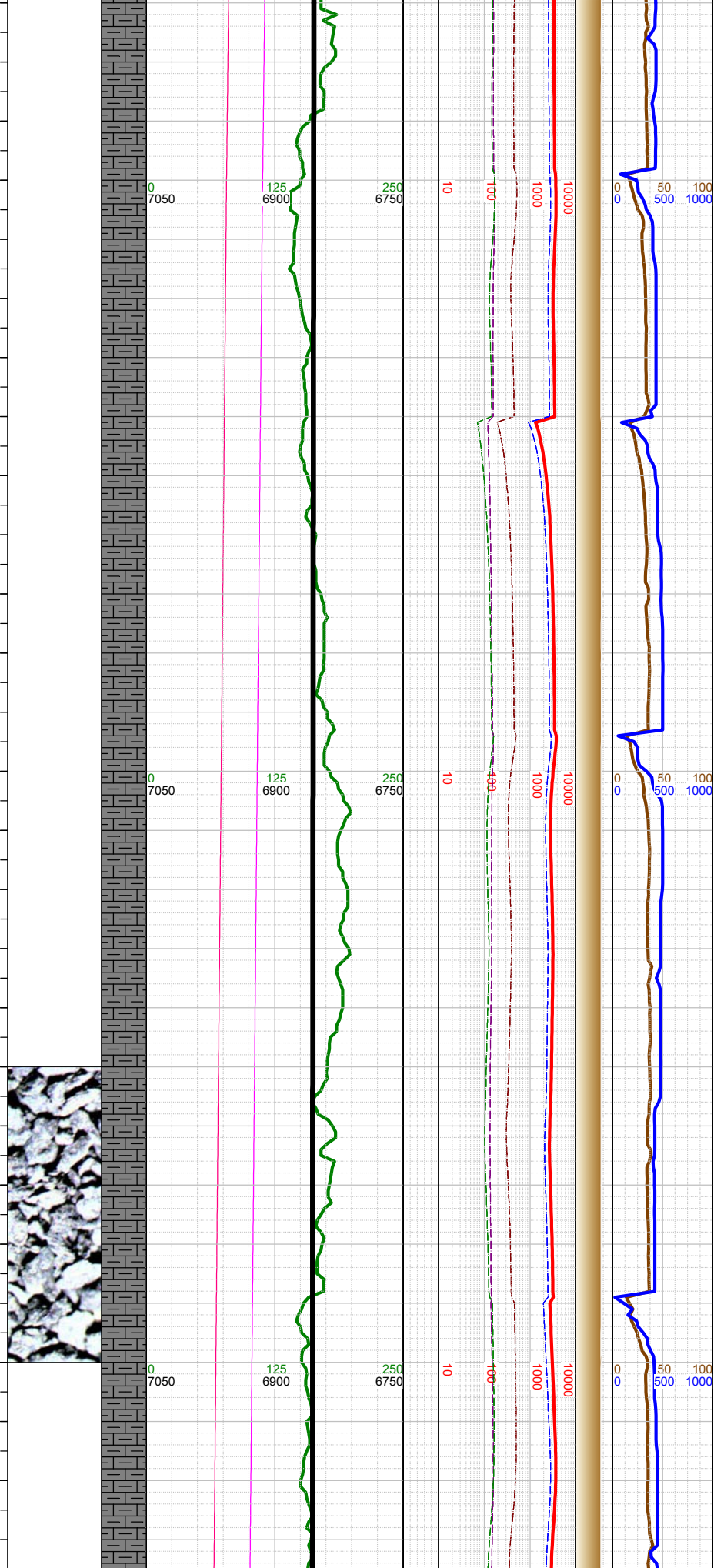

N	-17272 INC 89.53, AZM 270.57, TVD 6854.41
	-17300 WT 9.1, VIS 45
	-17367 INC 89.53, AZM 270.48, TVD 6855.19
N	-17400 WT 9.1, VIS 45
	-17463 INC 89.79, AZM 272.12, TVD 6855.76
	-17500 WT 9.1, VIS 45

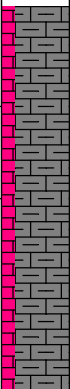

-17500 MARL: dk gy-blk,
subbly-subplty, sft-subfrm,
mod calc, sl arg; CHK: lt
gy, sft-subfrm, subbly,
mot, v calc, rthy-sl wxy lstr;
tr forams; tr fos frags;

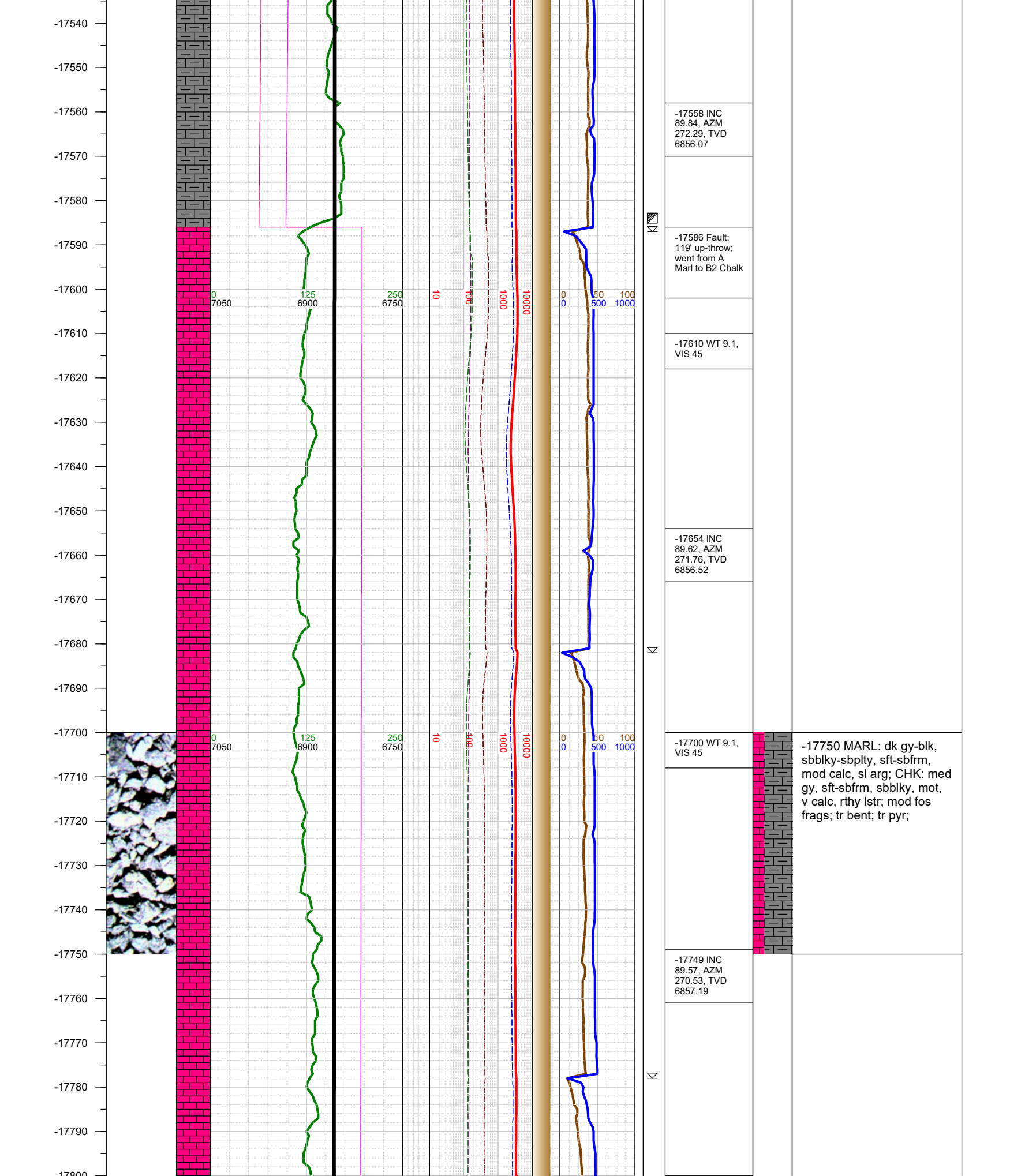

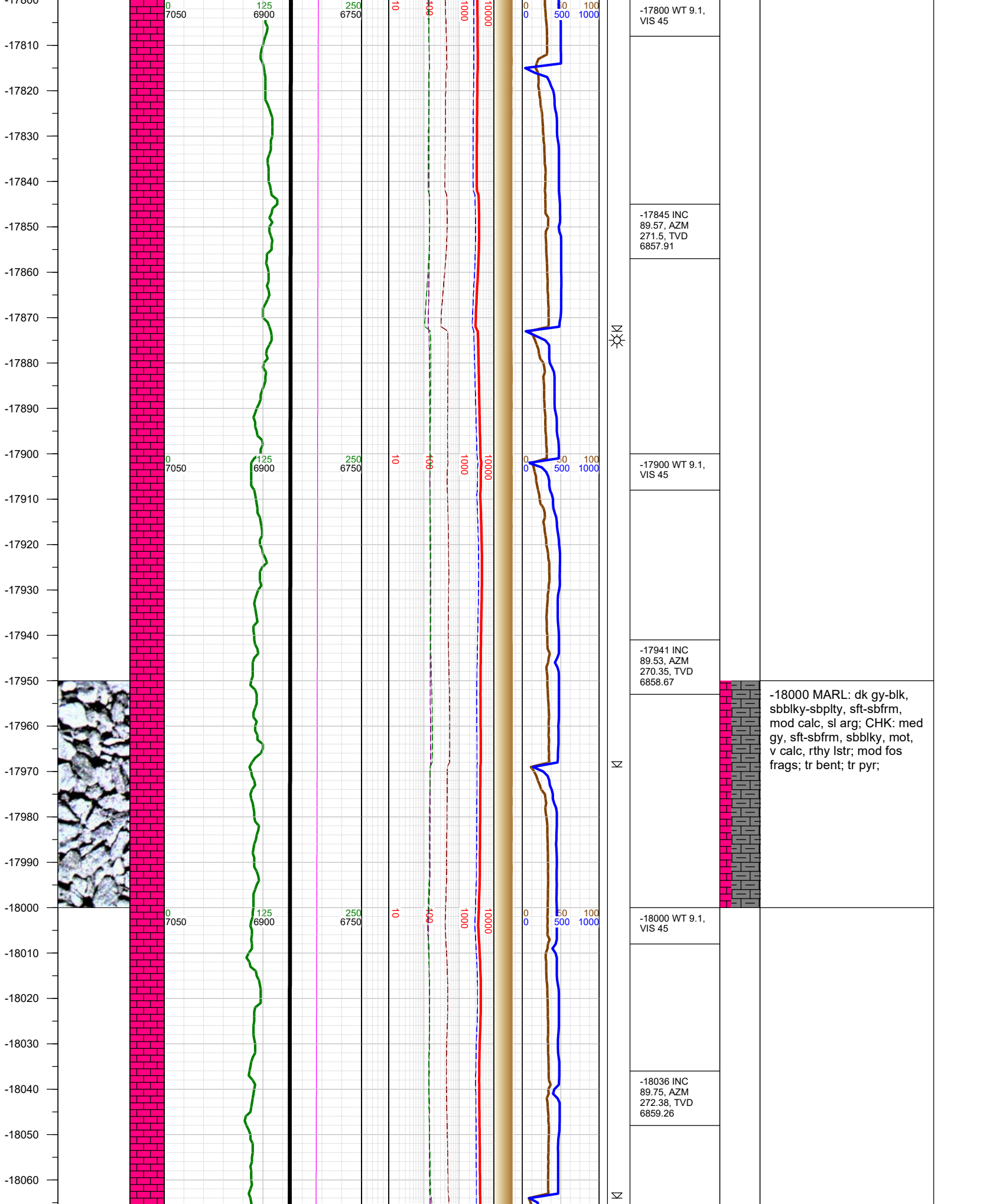

-18070
-18080
-18090
-18100
-18110
-18120
-18130
-18140
-18150
-18160
-18170
-18180
-18190
-18200
-18210
-18220
-18230
-18240
-18250
-18260
-18270
-18280
-18290
-18300
-18310
-18320
-18330

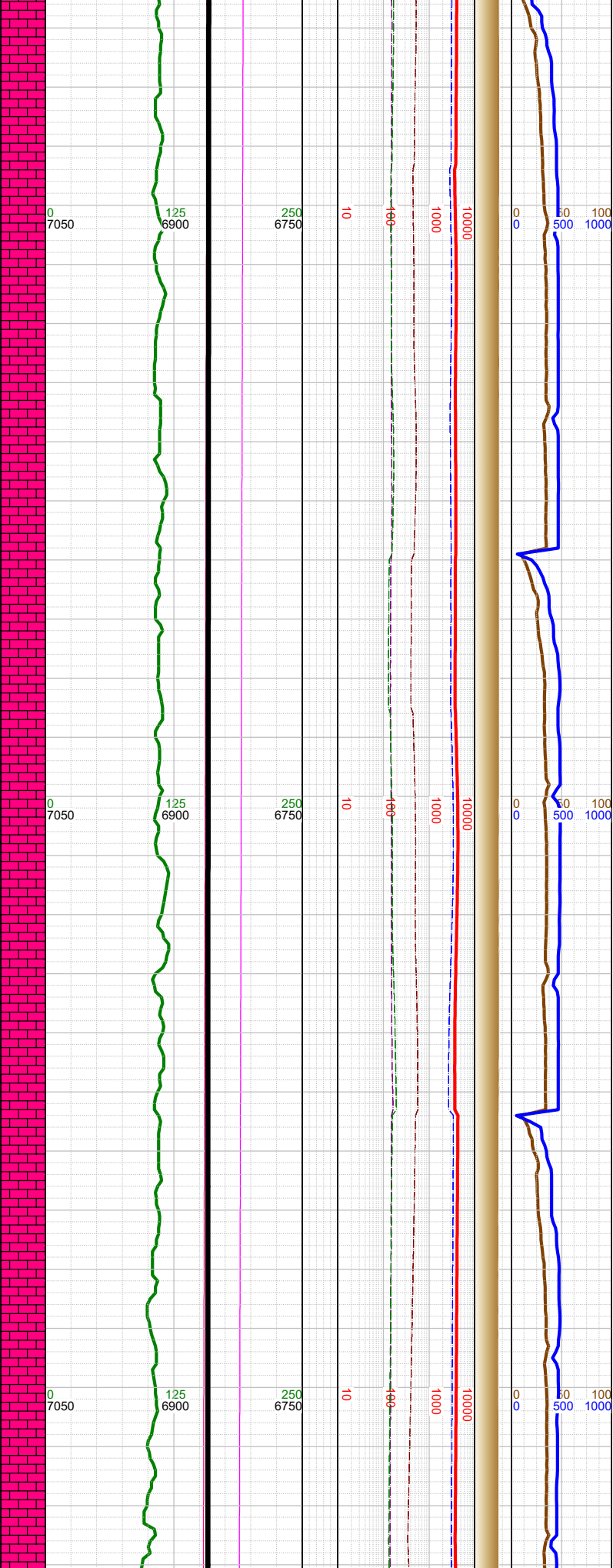

N

⊗

	-18100 WT 9.1, VIS 45
	-18132 INC 89.66, AZM 271.45, TVD 6859.76
	-18200 WT 9.1, VIS 45
	-18227 INC 89.57, AZM 271.15, TVD 6860.4
	-18300 WT 9.1, VIS 45
	-18323 INC 90.28, AZM 272.25, TVD

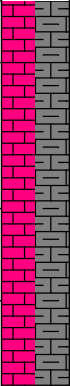

-18250 MARL: dk gy-blk,
sbbiky-sbplty, sft-sbfrm,
mod calc, sl arg; CHK: med
gy, sft-sbfrm, sbbiky, mot,
v calc, rthy lstr; mod fos
frags; tr bent; tr pyr;

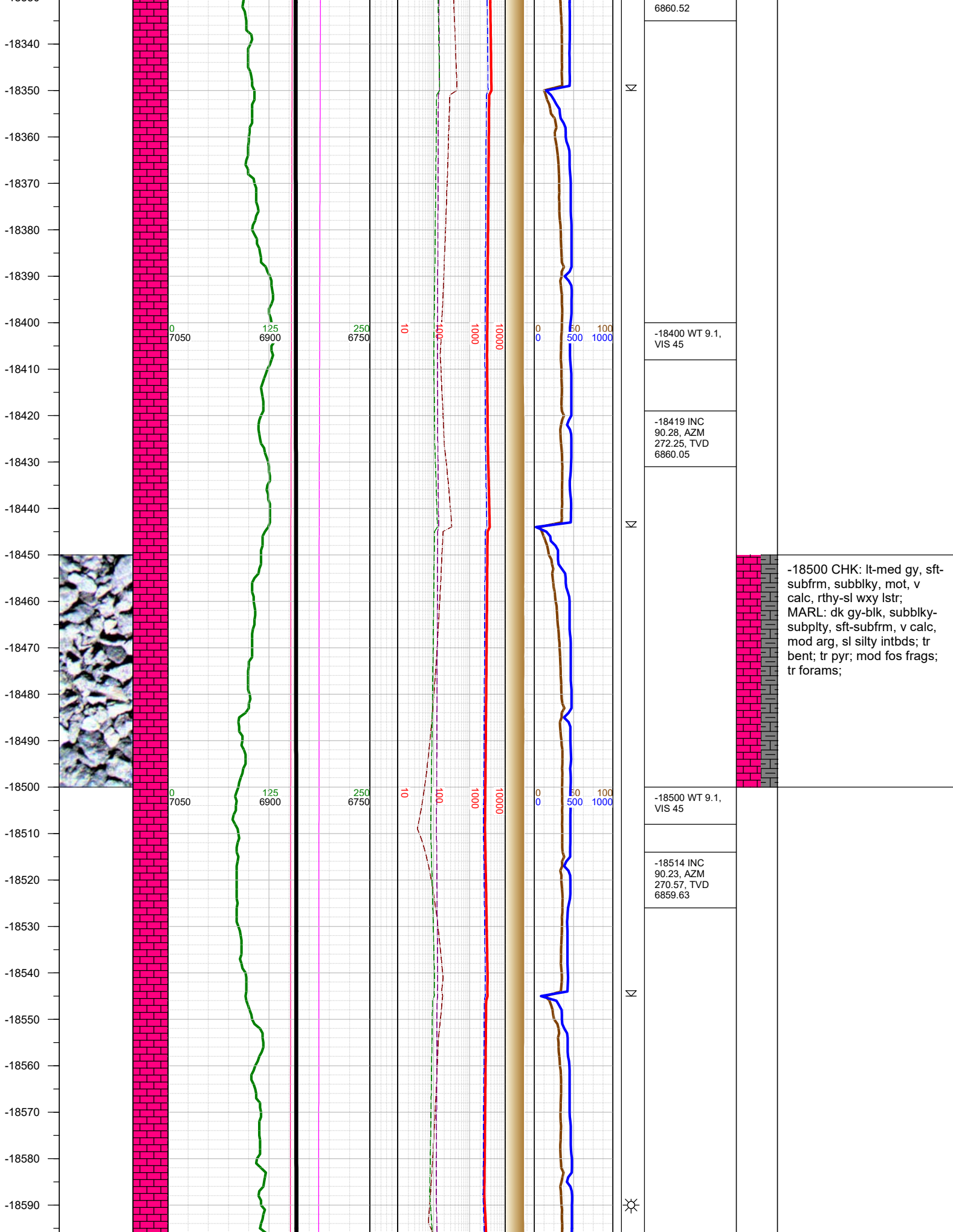

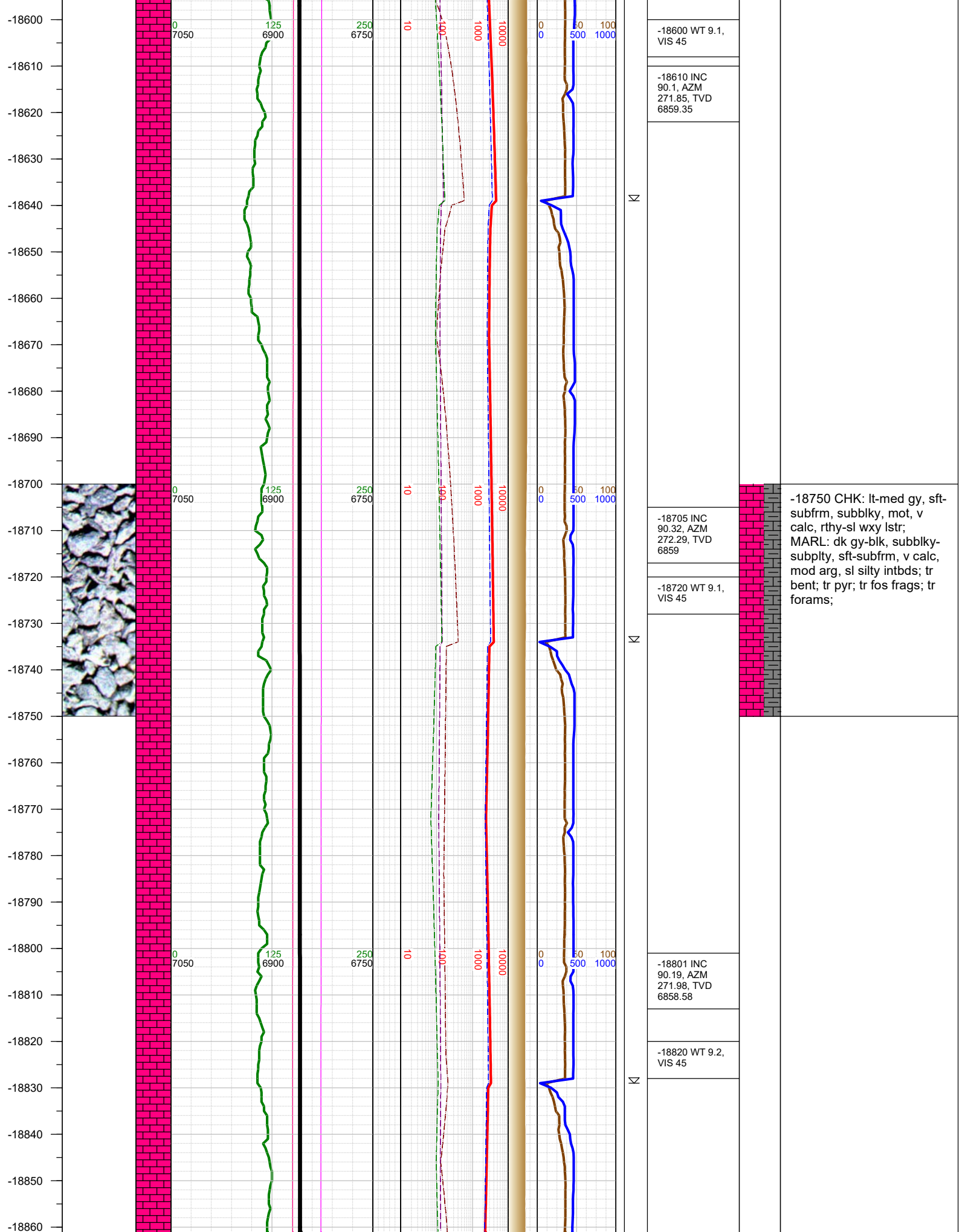

-18870
-18880
-18890
-18900
-18910
-18920
-18930
-18940
-18950
-18960
-18970
-18980
-18990
-19000
-19010
-19020
-19030
-19040
-19050
-19060
-19070
-19080
-19090
-19100
-19110
-19120

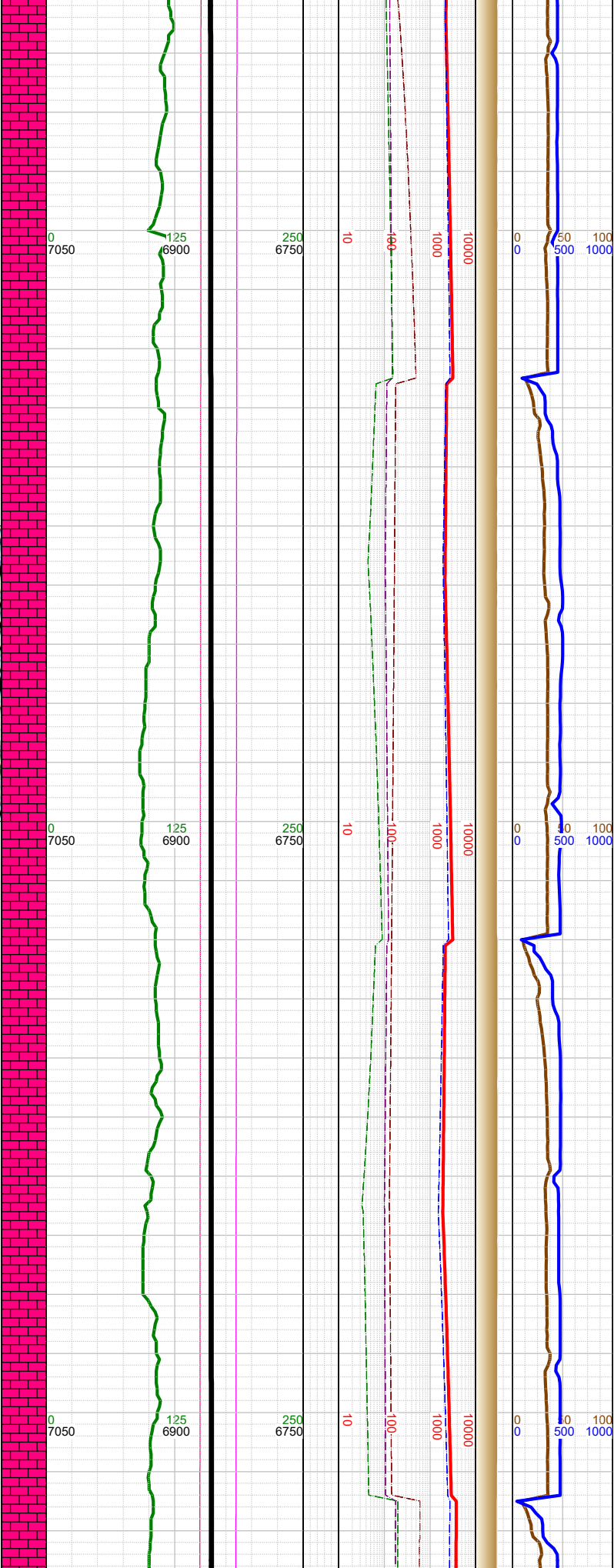
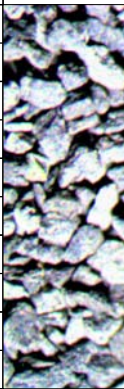

Σ

Δ

Σ

Σ

-18896 INC
90.32, AZM
272.16, TVD
6858.15

-18910 WT 9.2,
VIS 45

-18987 0000 hrs
on 6/15/2018

-18992 INC
90.28, AZM
271.19, TVD
6857.65

-19010 WT 9.2,
VIS 45

-19087 INC
89.97, AZM
270.53, TVD
6857.44

-19100 WT 9.2,
VIS 45

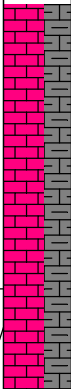

-19000 CHK: lt-med gy, sft-subfrm, subblky, mot, v calc, rthy-sl wxy lstr; MARL: dk gy-blk, subblky-subply, sft-subfrm, v calc, mod arg, sl silty intbds; tr bent; tr pyr; tr fos frags; tr forams;

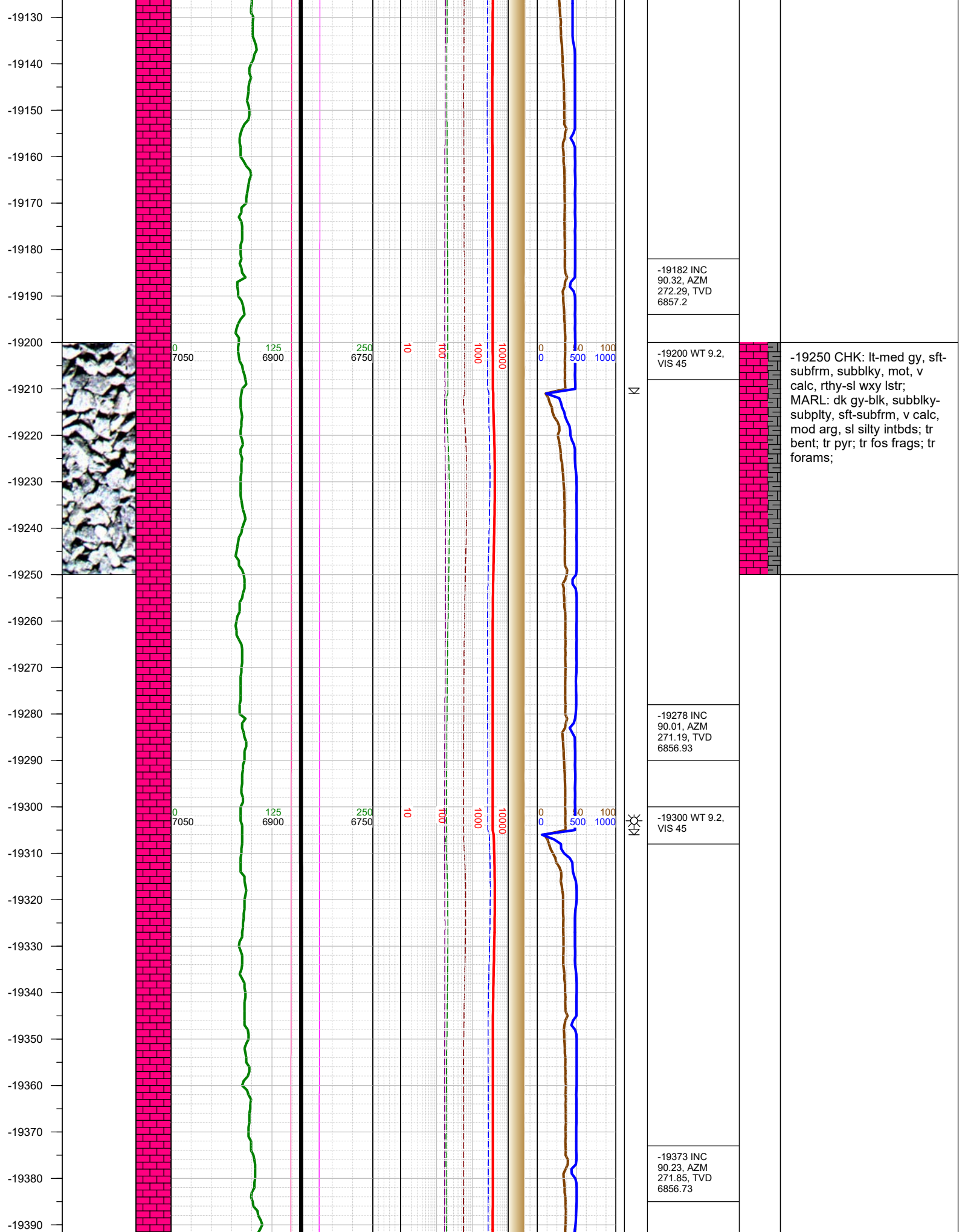

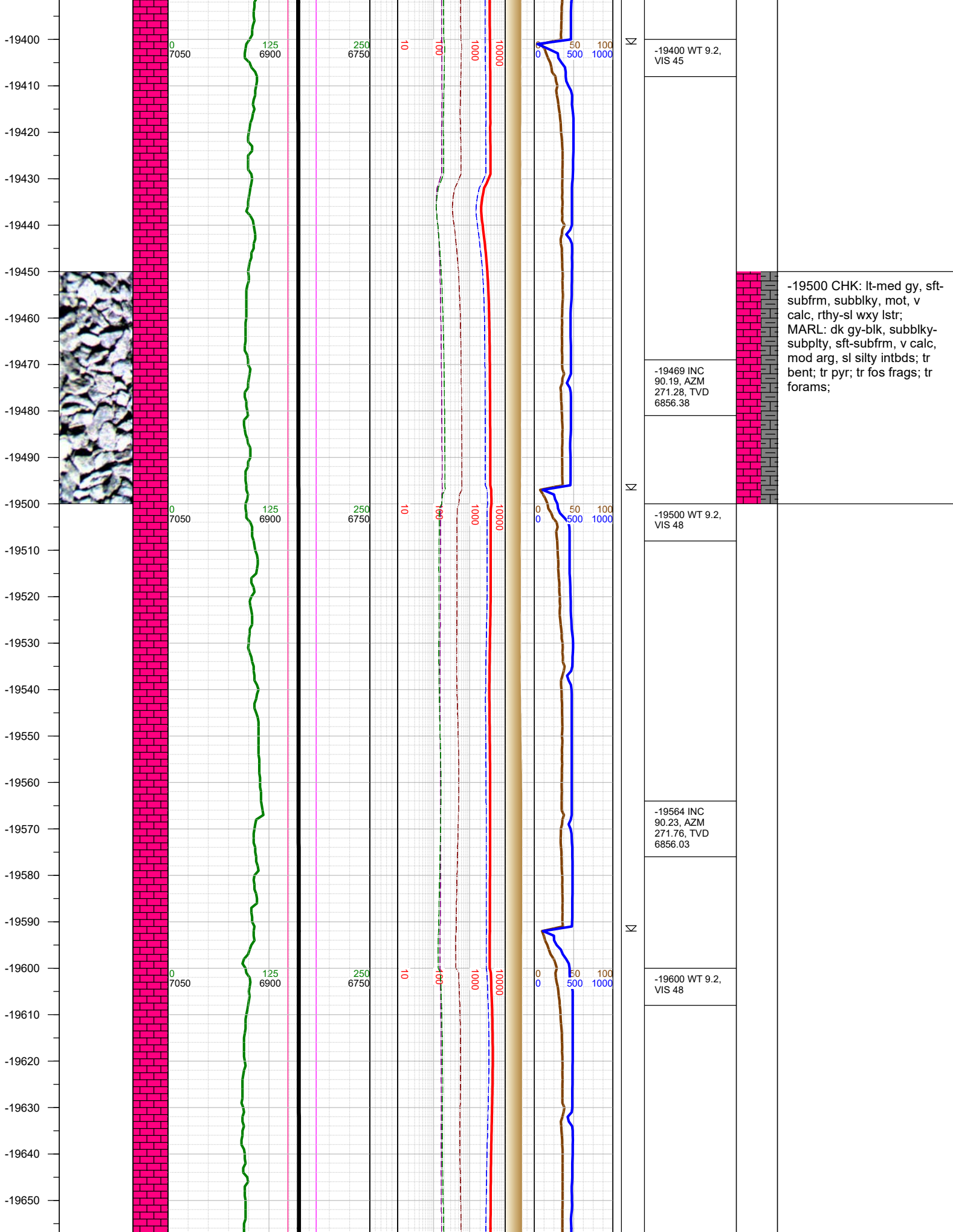

-19660
-19670
-19680
-19690
-19700
-19710
-19720
-19730
-19740
-19750
-19760
-19770
-19780
-19790
-19800
-19810
-19820
-19830
-19840
-19850
-19860
-19870
-19880
-19890
-19900
-19910
-19920

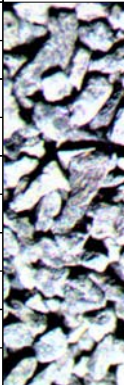

XX

N

N

-19660 INC 90.32, AZM 271.76, TVD 6855.57	
-19700 WT 9.2, VIS 48	
-19755 INC 90.28, AZM 270.93, TVD 6855.07	
-19800 WT 9.2, VIS 48	
-19850 INC 90.19, AZM 270.09, TVD 6854.68	
-19900 WT 9.2, VIS 47	

-19750 CHK: lt-med gy, sft-subfrm, subblky, mot, v calc, rthy-sl wxy lstr; MARL: dk gy-blk, subblky-subplty, sft-subfrm, v calc, mod arg, sl silty intbds; tr pyr;

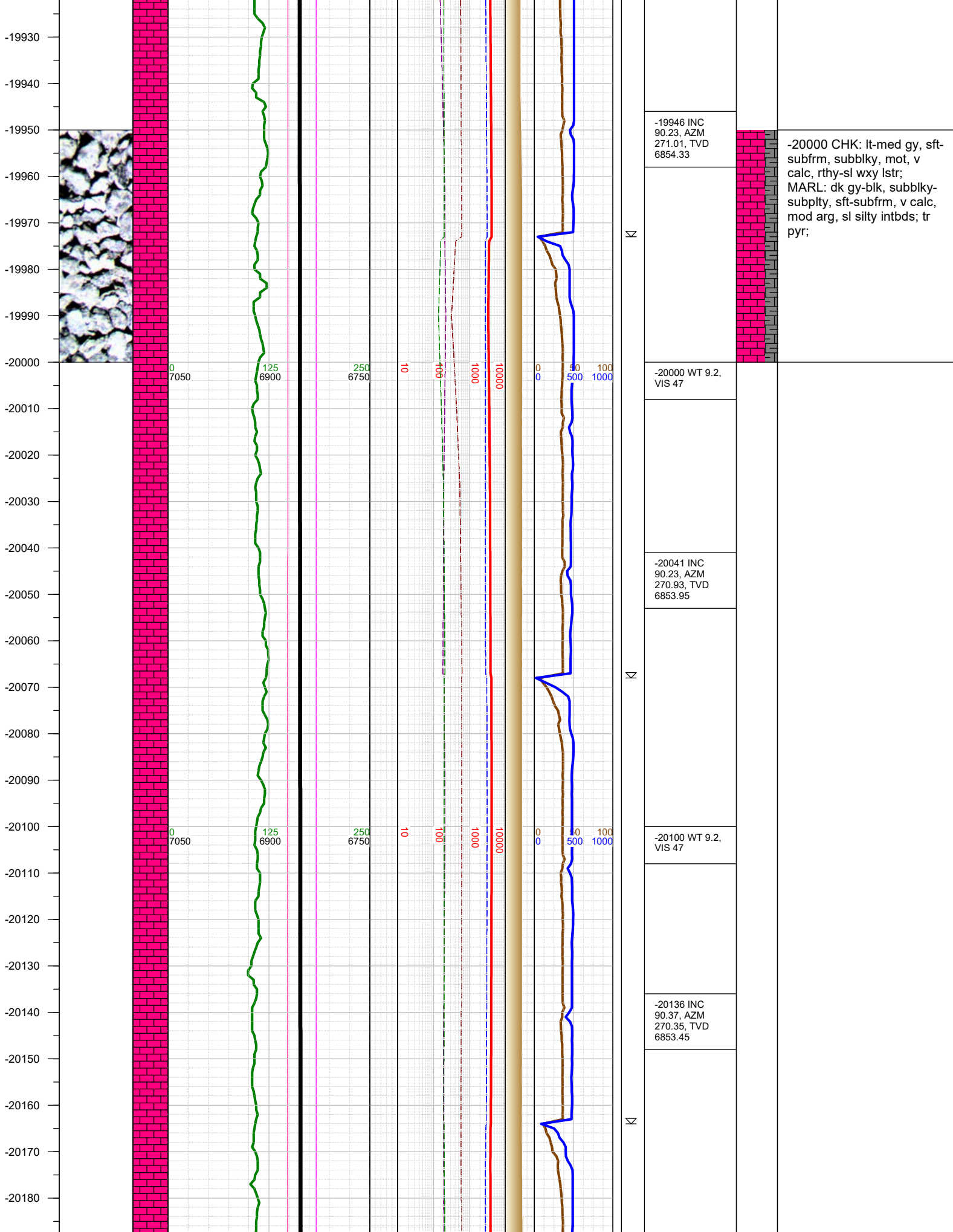

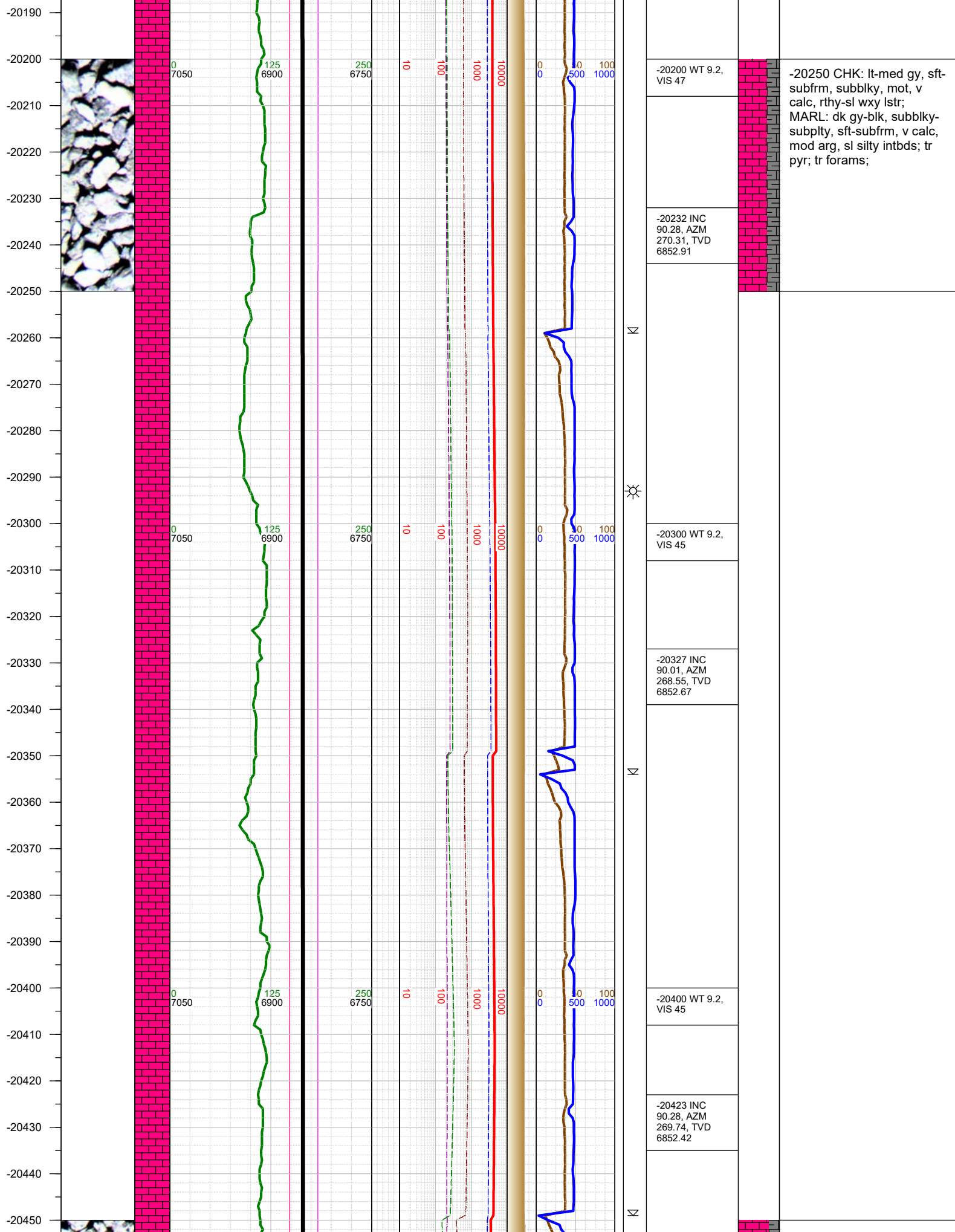

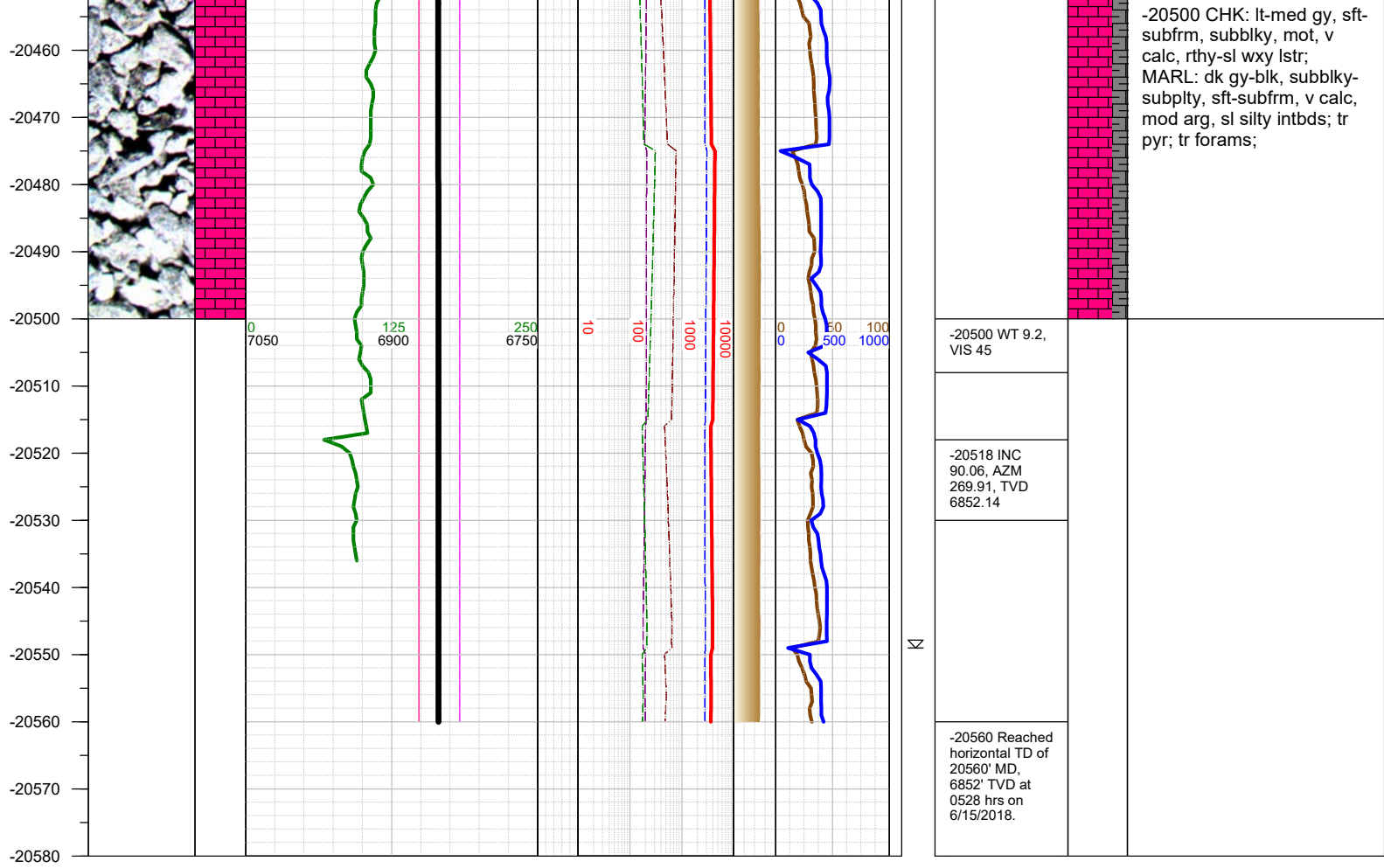

TOTAL DEPTH = 20560'

Thank you for using Earth Science Agency