

OPERATOR: **Extraction Oil & Gas**

WELL NAME: **VT LDS 3-16-18**

FIELD NAME: DJ Basin - Wattenberg

DRILLING RIG: Patterson 901

API #: 05-123-44417

LAT/LONG: 40.40129, -104.6568

SURFACE HOLE: SWNW S15-T5N-R65W, 1892' FNL, 578' FWL

BOTTOM HOLE: S18-T5N-R65W, 1320' FNL, 460' FWL



Earth Science Agency, LLC

COUNTY: Weld
STATE: Colorado
GROUND ELEVATION: 4648'
KELLY BUSHING: 4677'
DRILLING FLUID: OBM
TVD VS. MD: 6779' / 20255'
SPUD DATE: July 3, 2018
TD DATE: July 7, 2018

DEPTHS LOGGED: 6000' - 20255'
DATES LOGGED: July 4, 2018 - July 7, 2018
GEOLOGISTS: Blake Eatherton, Dan Jacobs
SCALE: 5" = 100'

LEGEND



FORMATION \approx CONNECTION Δ MIDNIGHT NEW BIT GAS SHOW FAULT

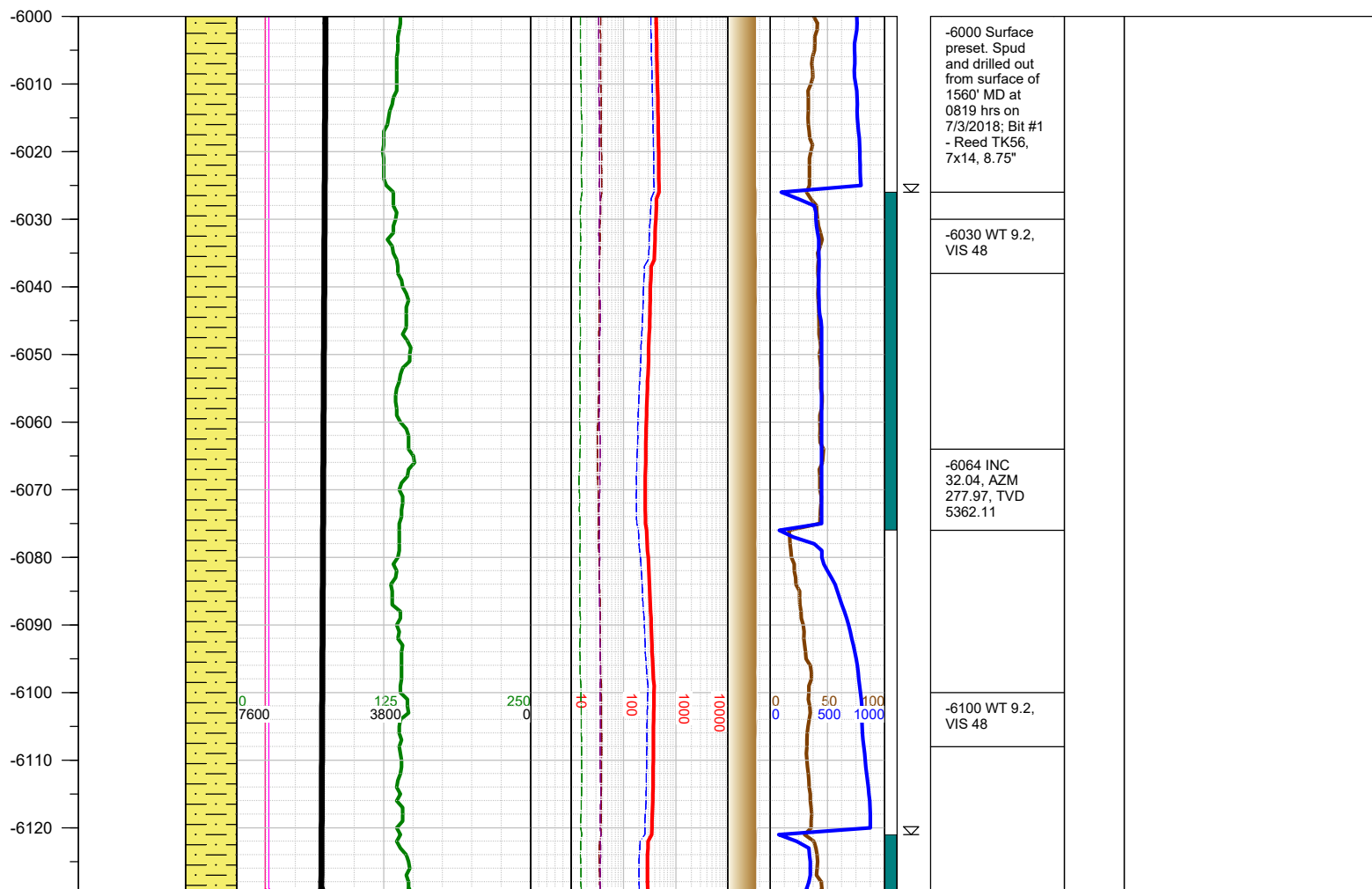

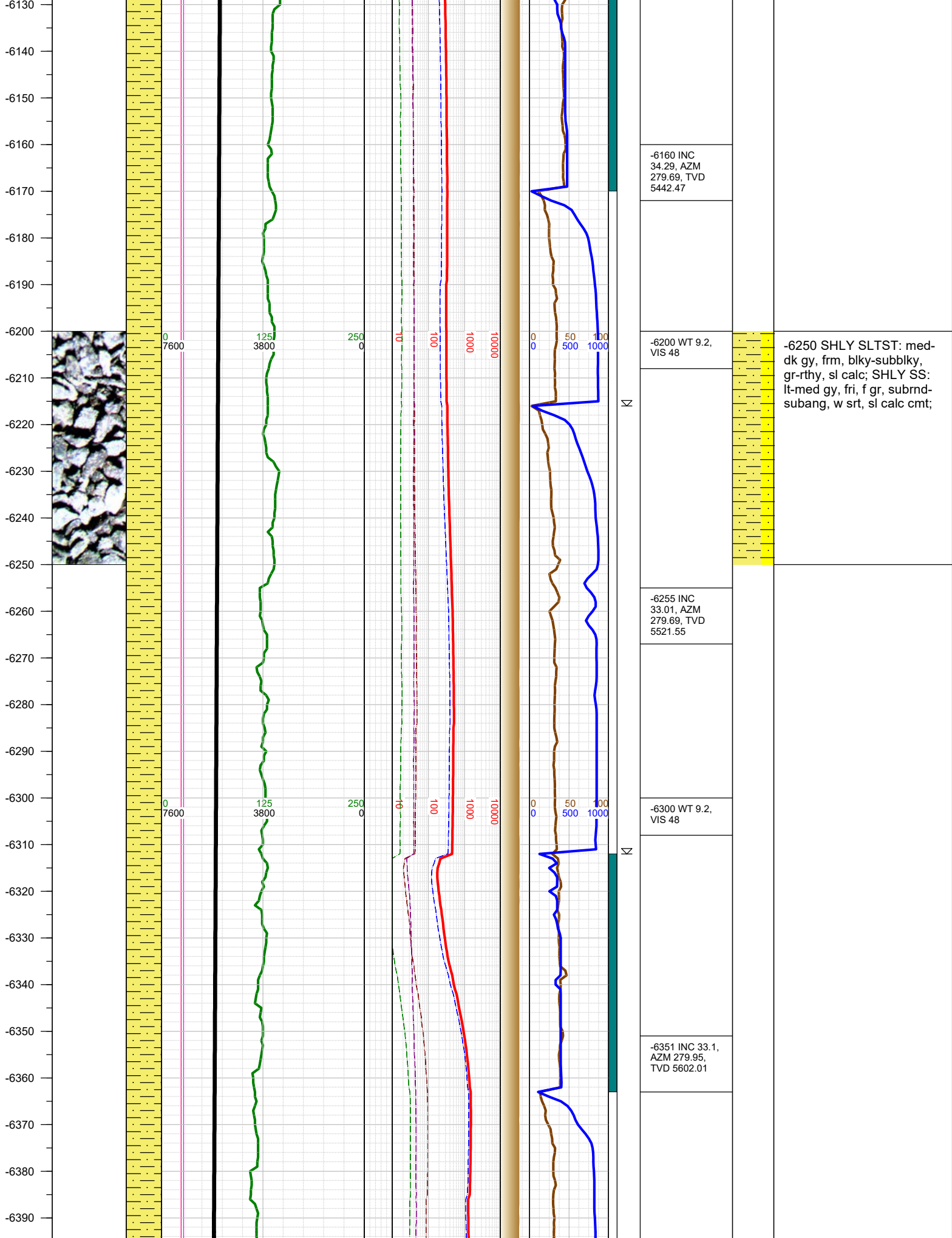

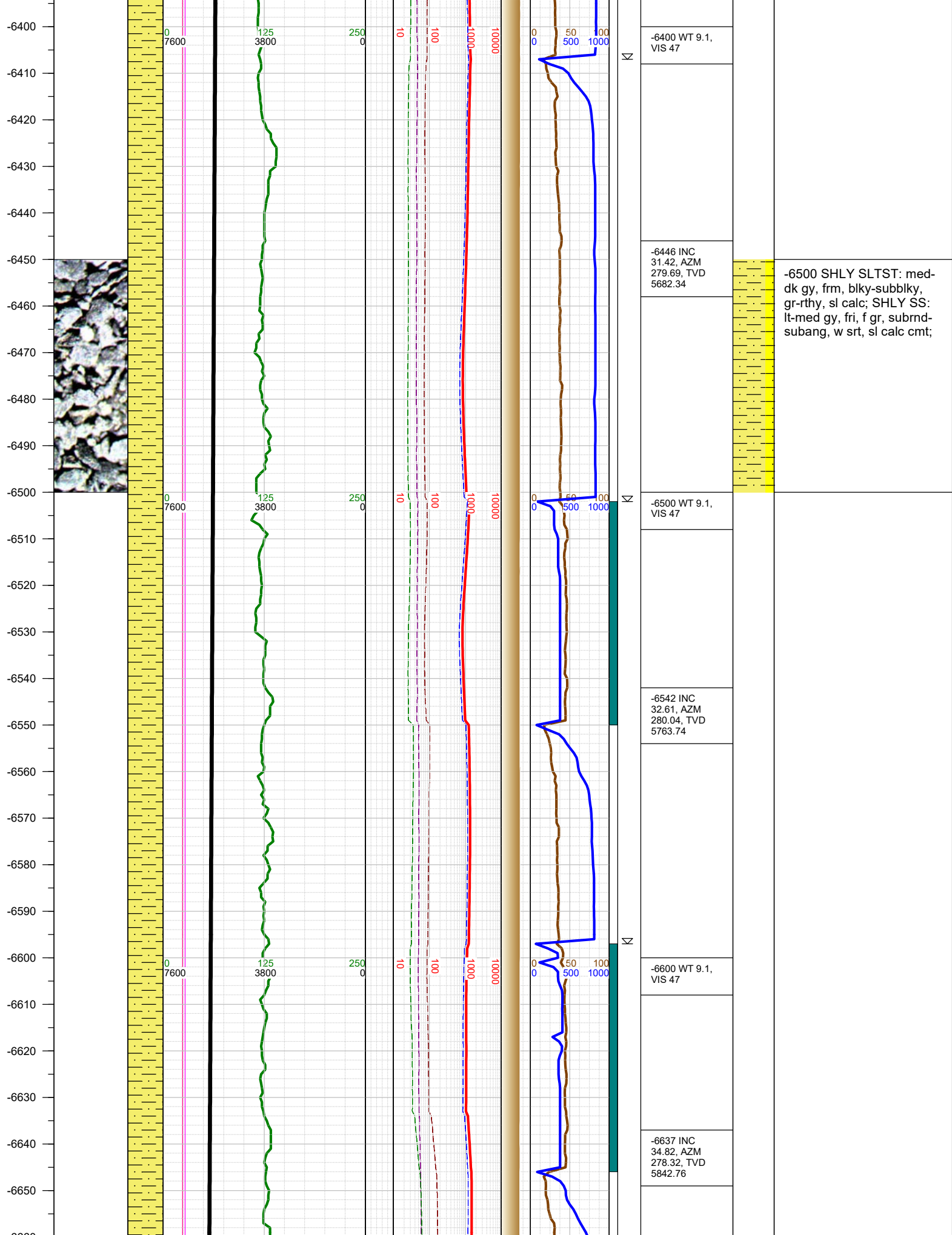

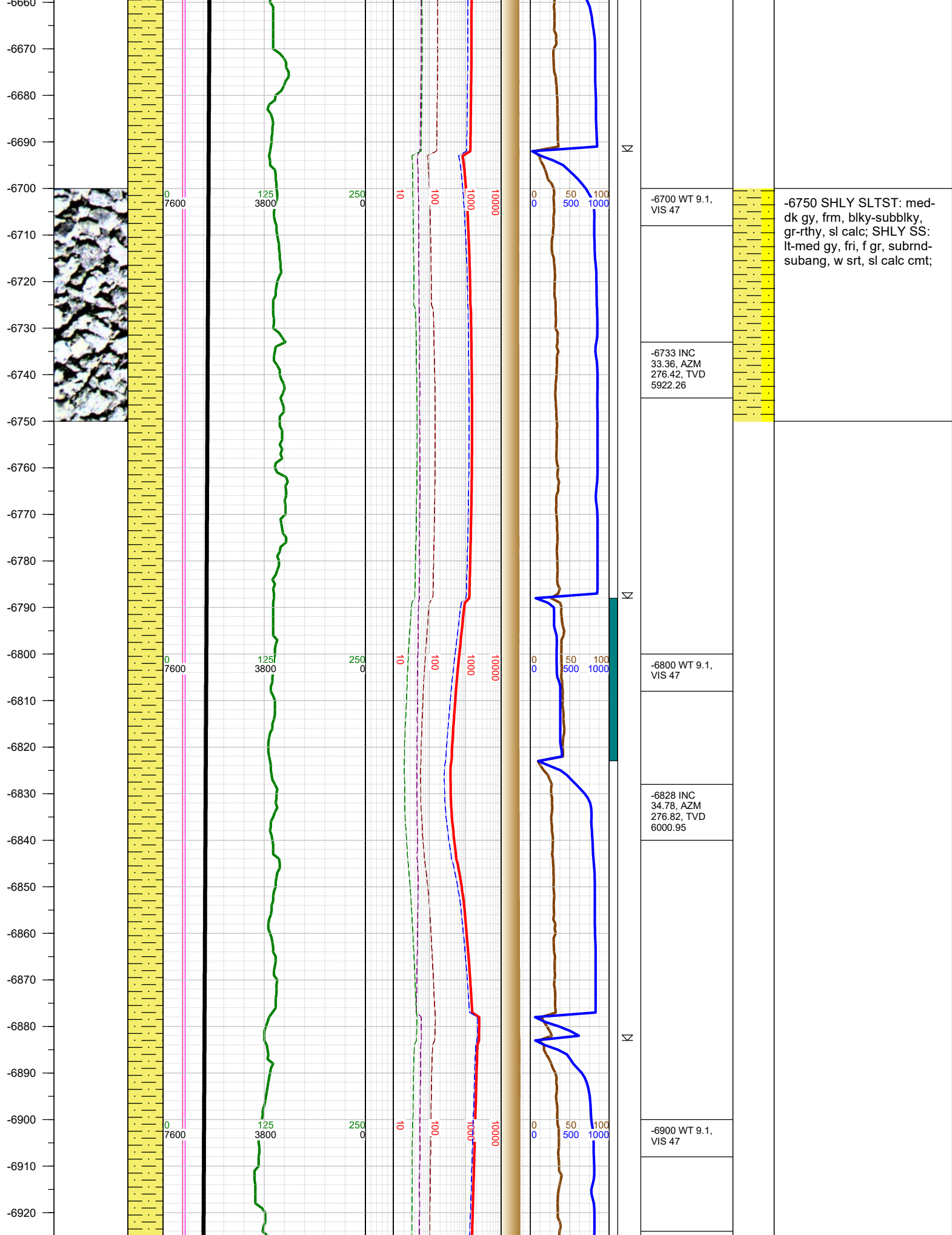

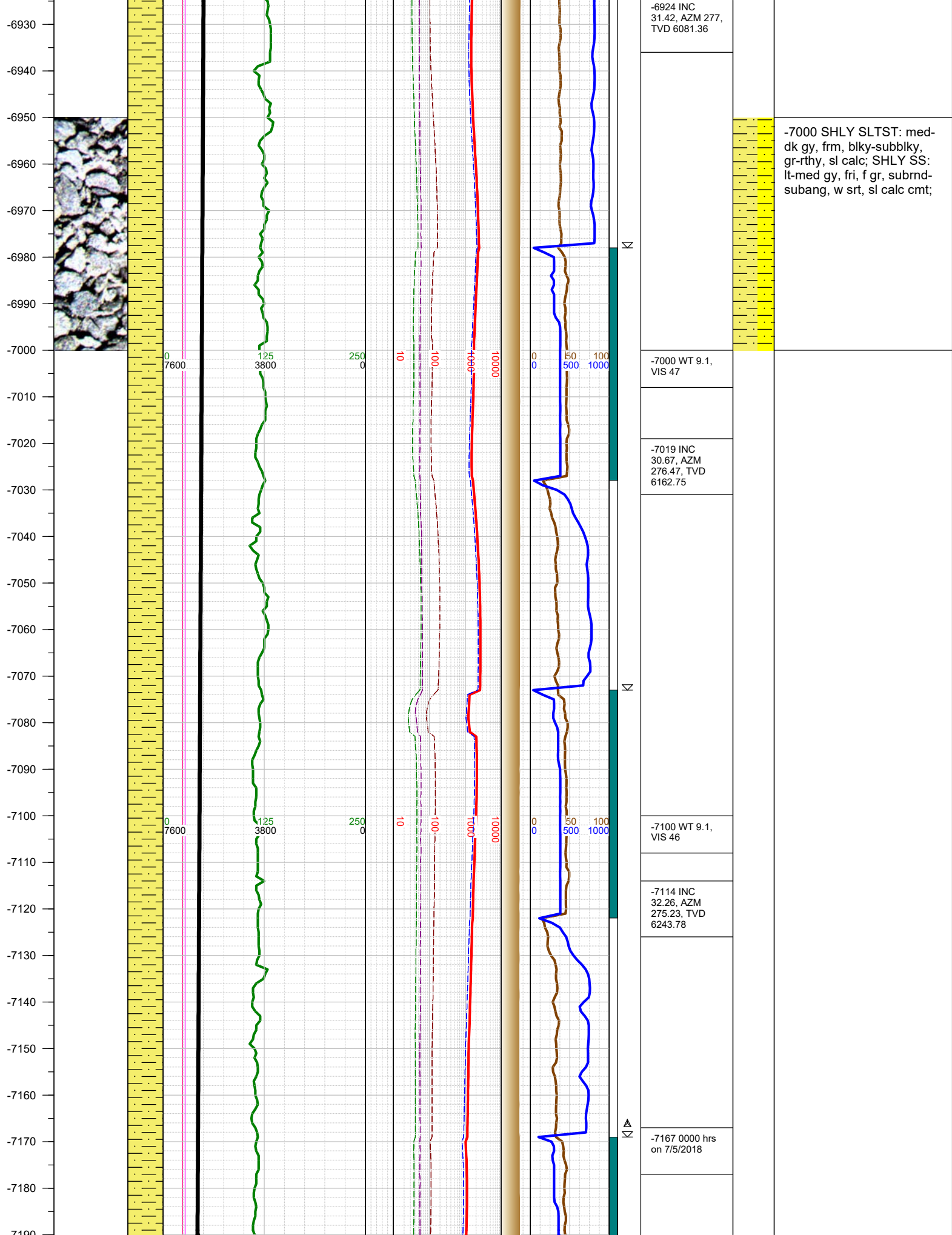

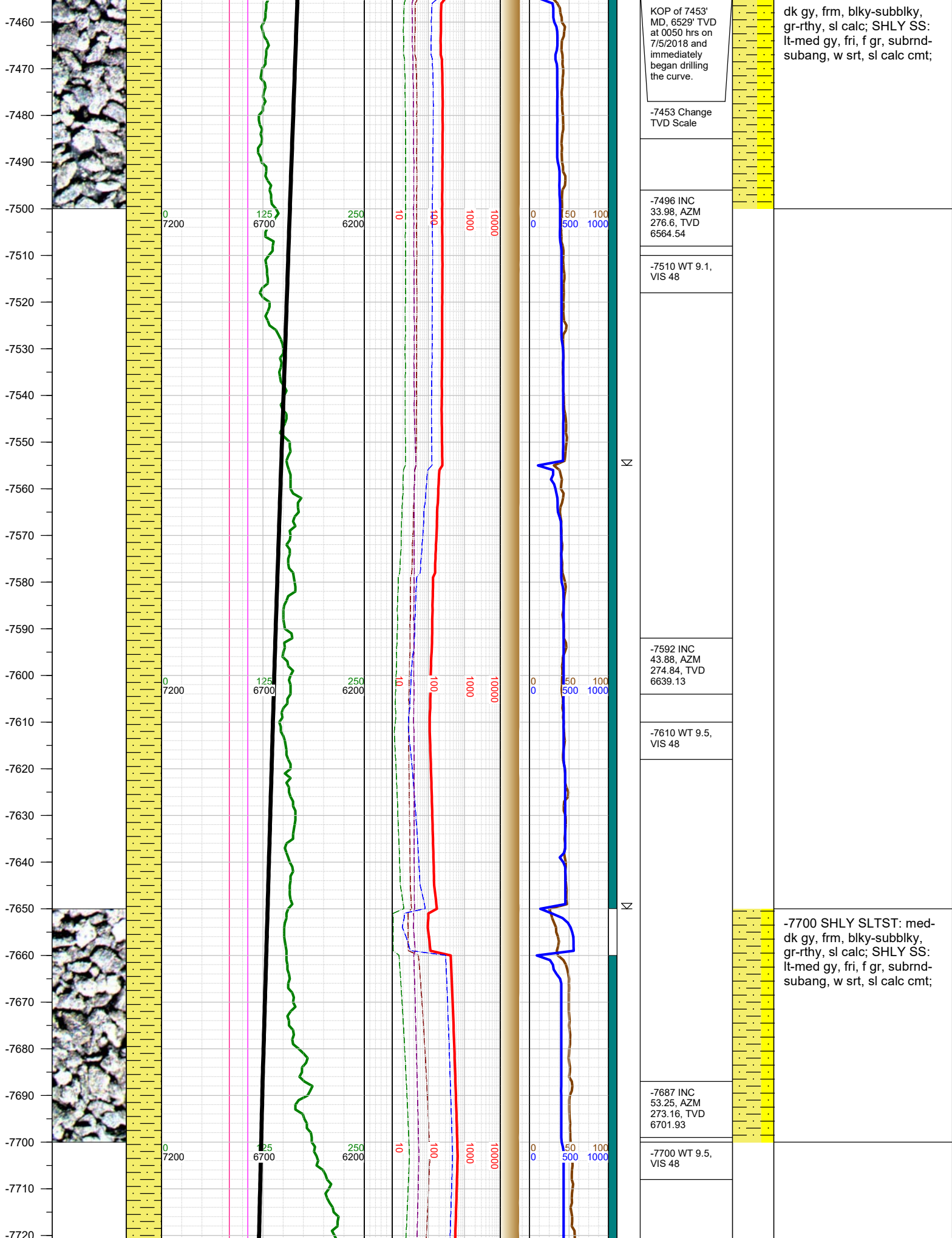

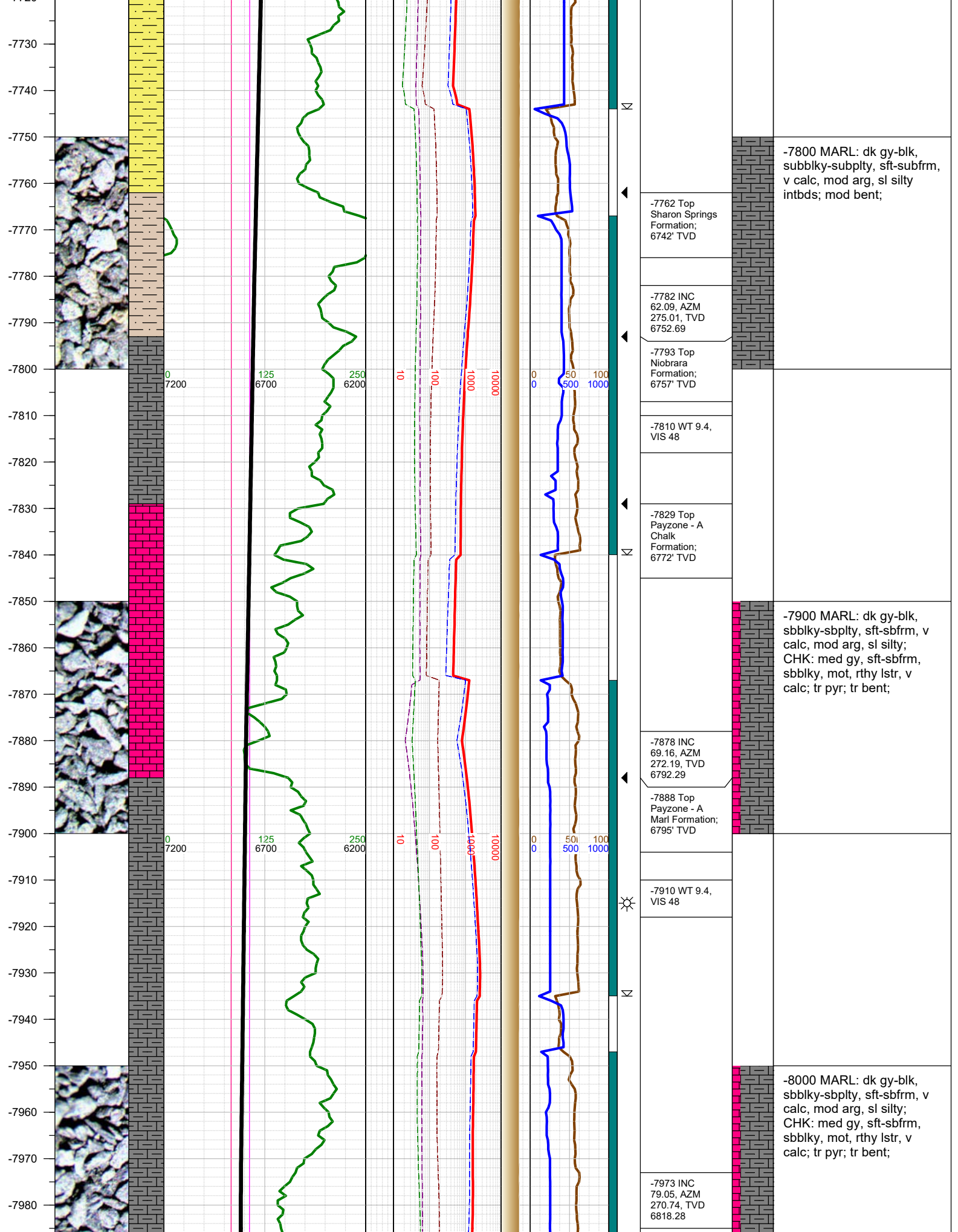

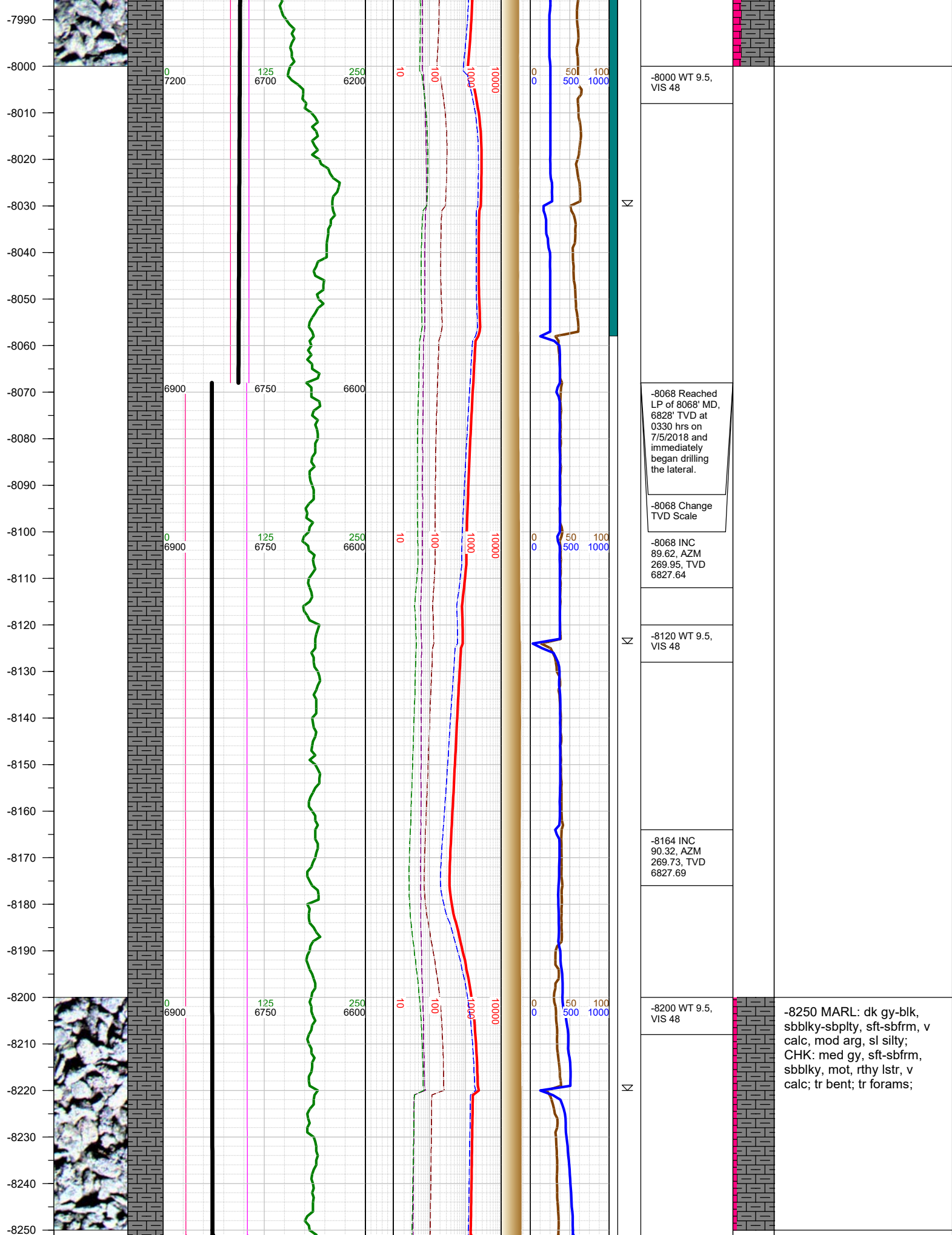

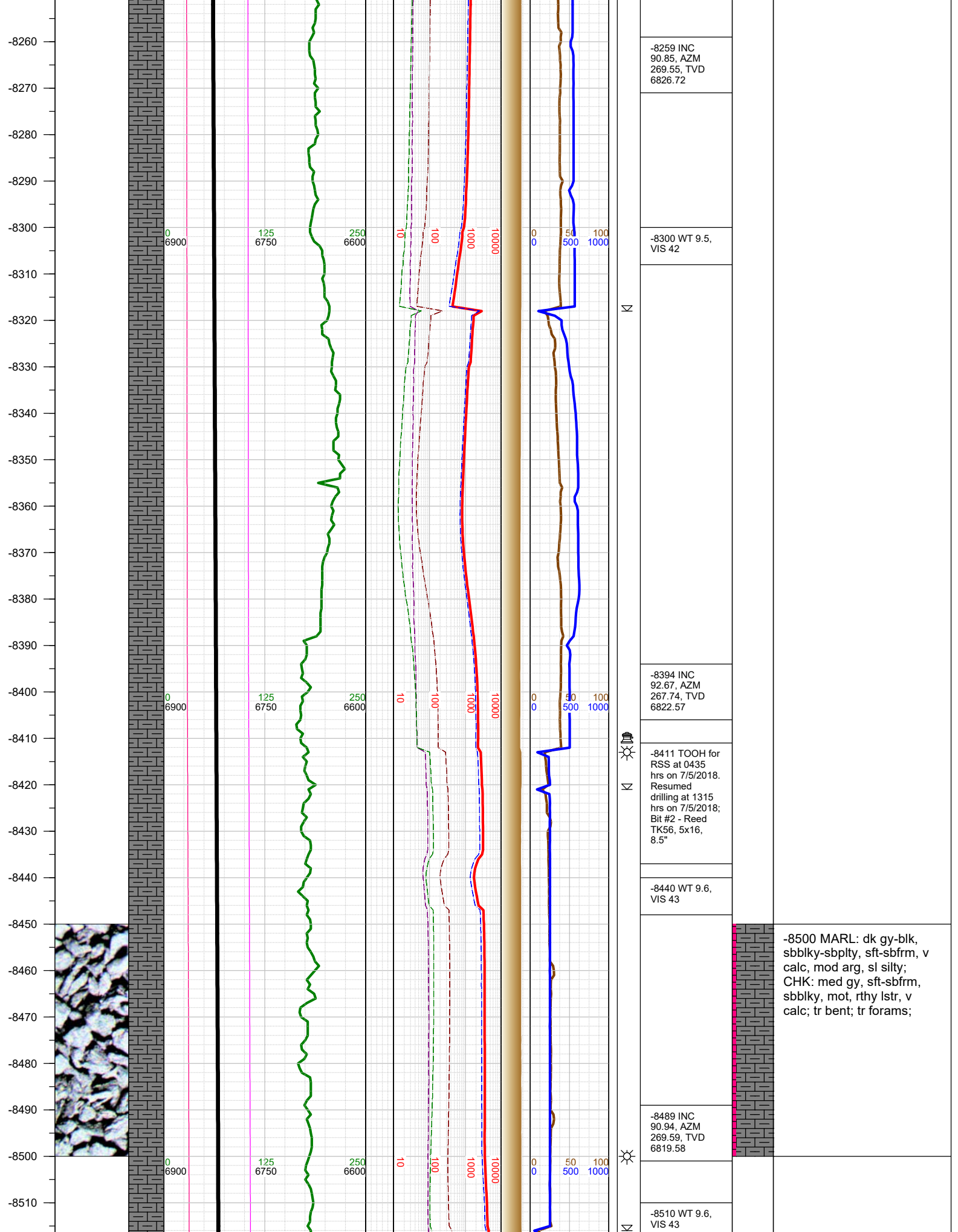

-8520
-8530
-8540
-8550
-8560
-8570
-8580
-8590
-8600
-8610
-8620
-8630
-8640
-8650
-8660
-8670
-8680
-8690
-8700
-8710
-8720
-8730
-8740
-8750
-8760
-8770
-8780

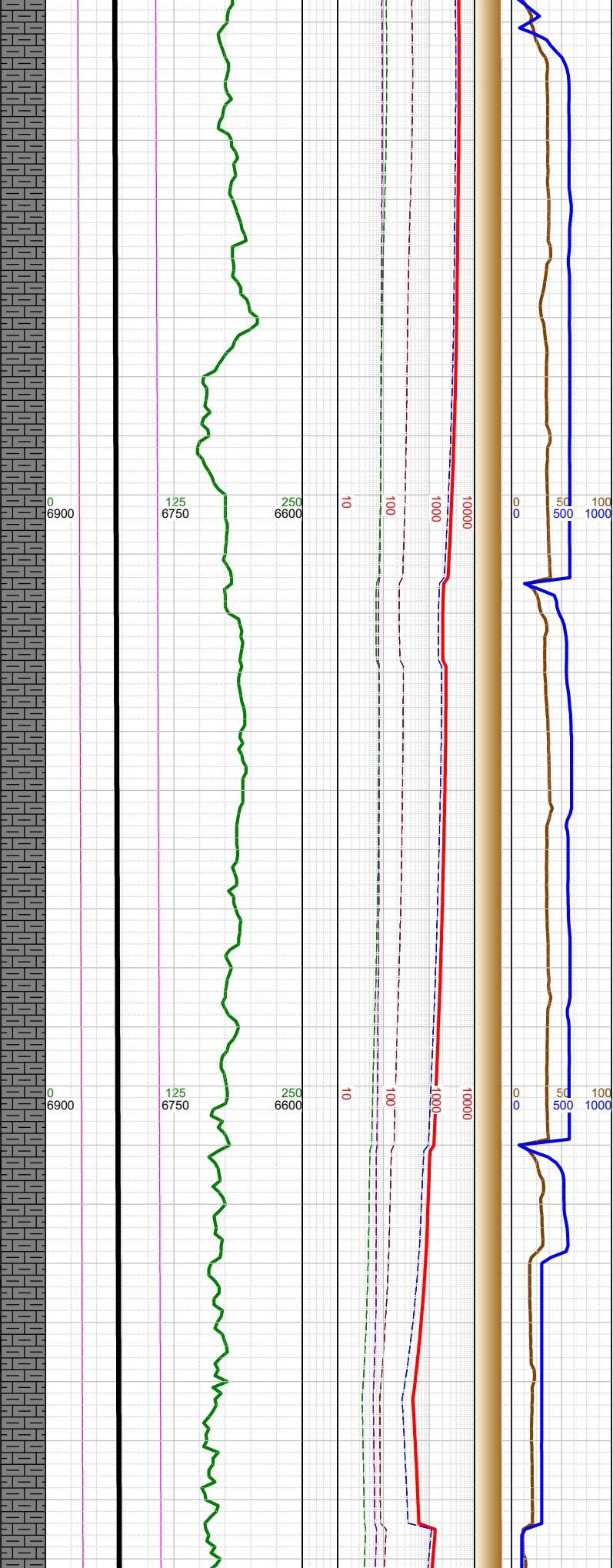

Σ

Σ

-8585 INC 91.03, AZM 269.9, TVD 6817.93	
-8600 WT 9.6, VIS 43	
-8680 INC 91.25, AZM 269.9, TVD 6816.04	
-8700 WT 9.6, VIS 43	
-8775 INC 91.34, AZM	

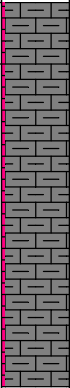

-8750 MARL: dk gy-blk, sbblky-sbplty, sft-sbfrm, v calc, mod arg, sl silty; CHK: med gy, sft-sbfrm, sbblky, mot, rthy lstr, v calc; tr bent; tr forams;

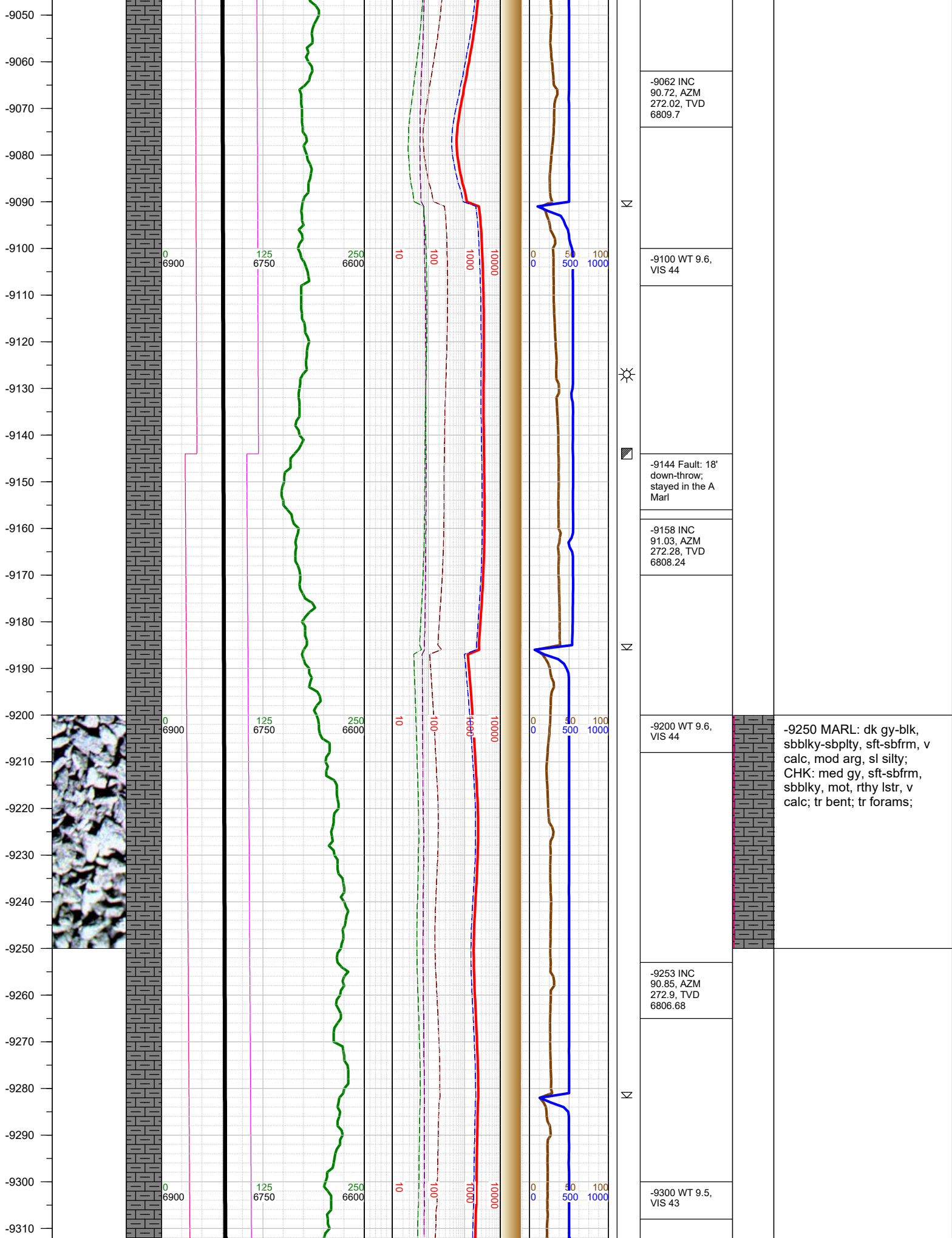

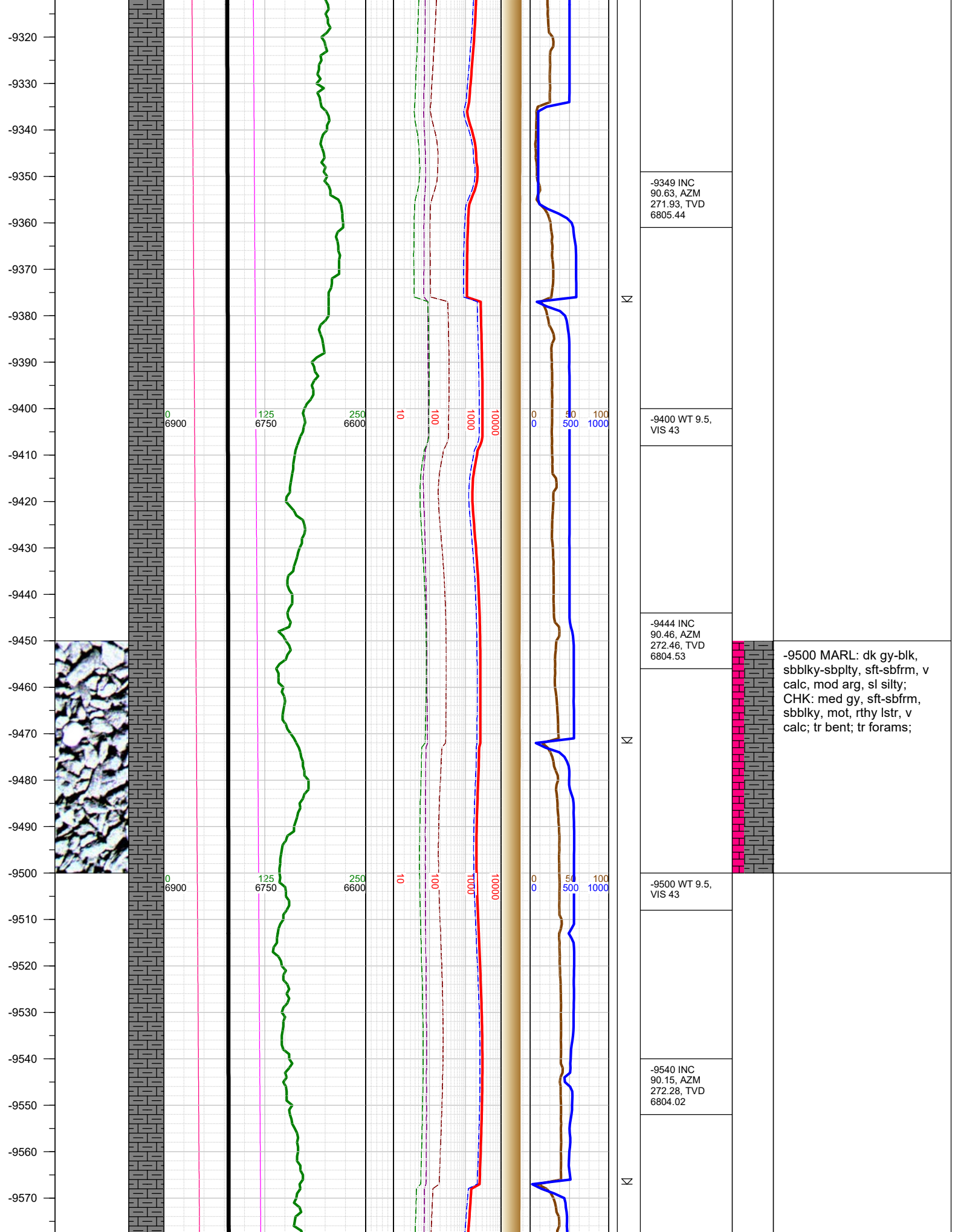

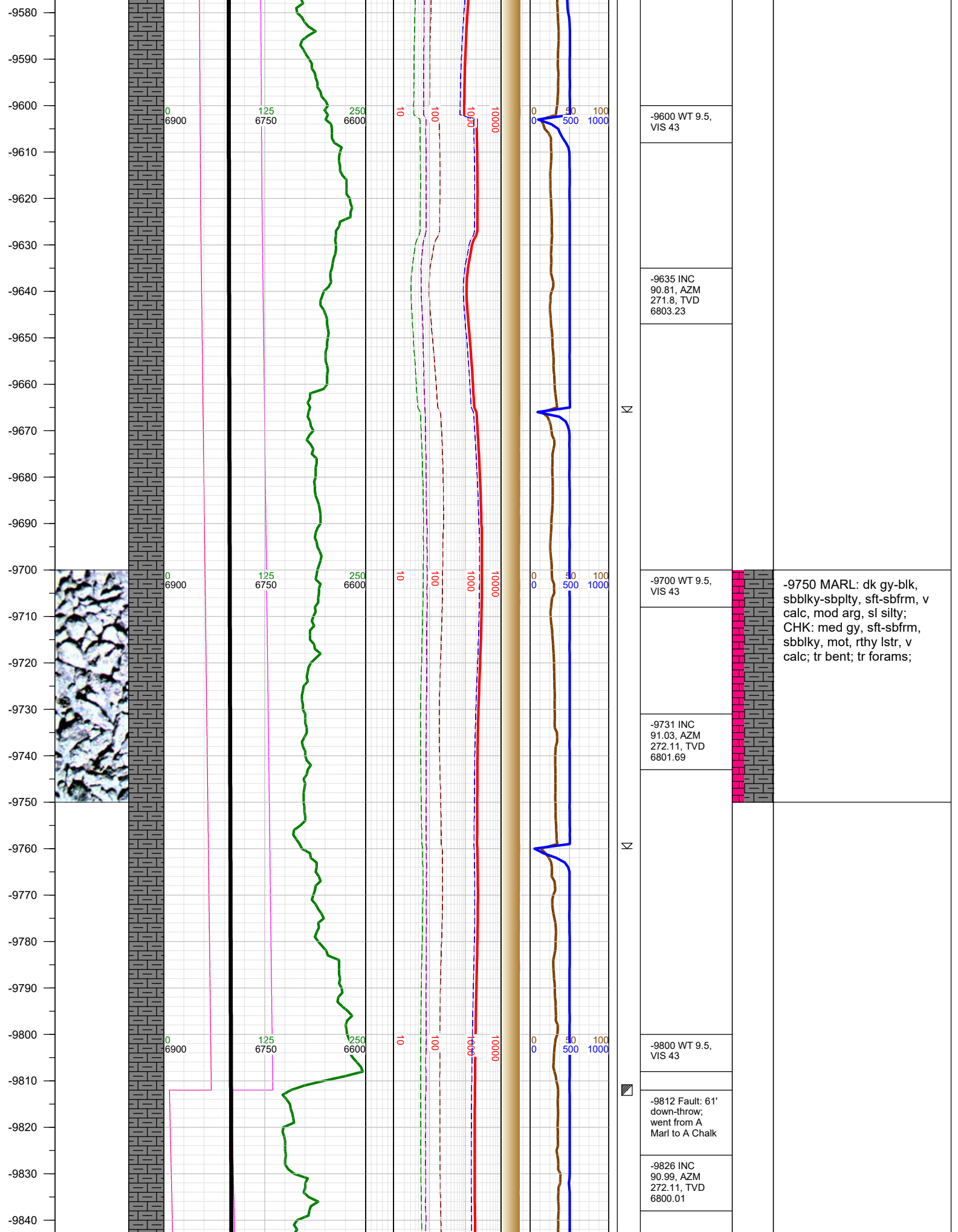

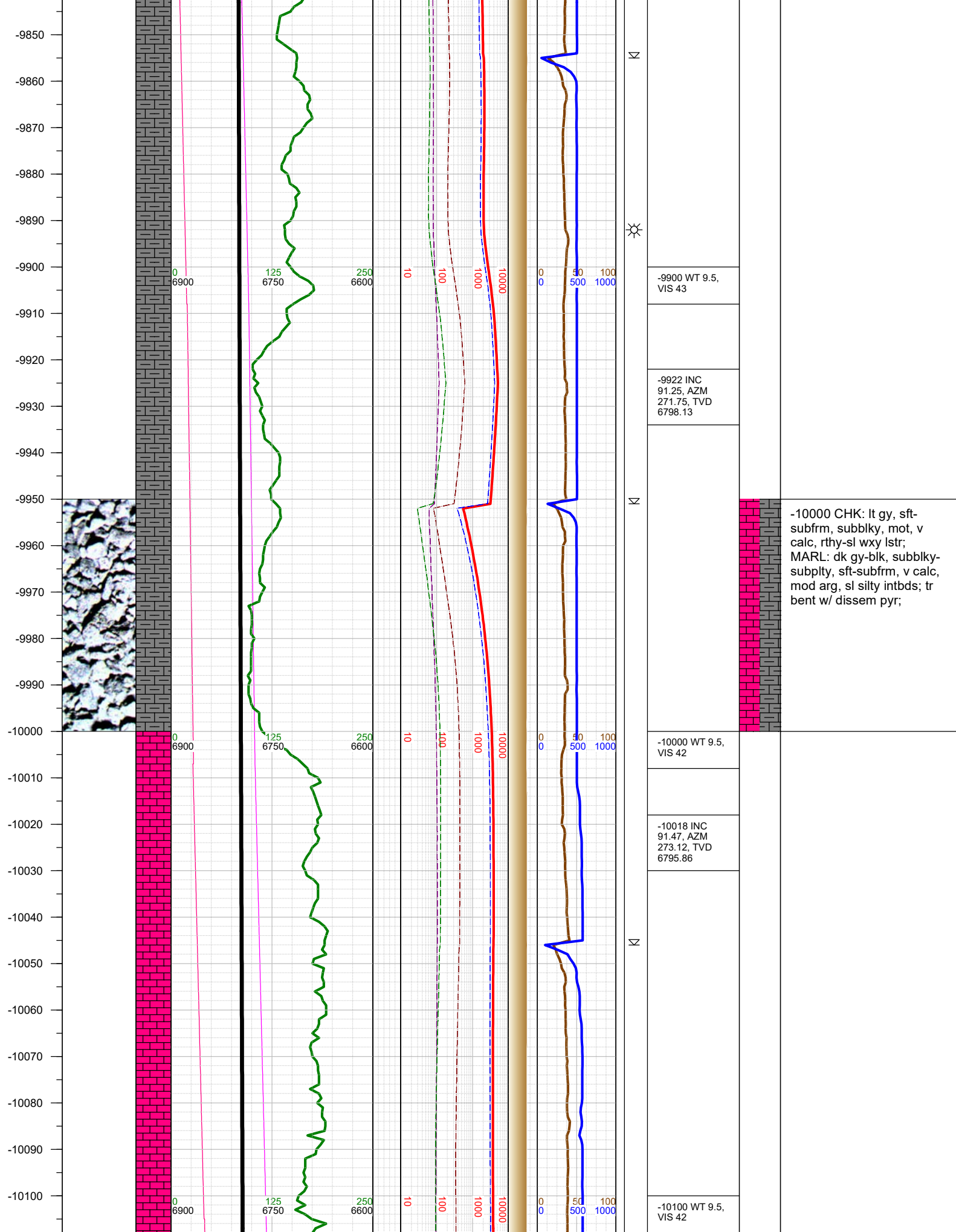

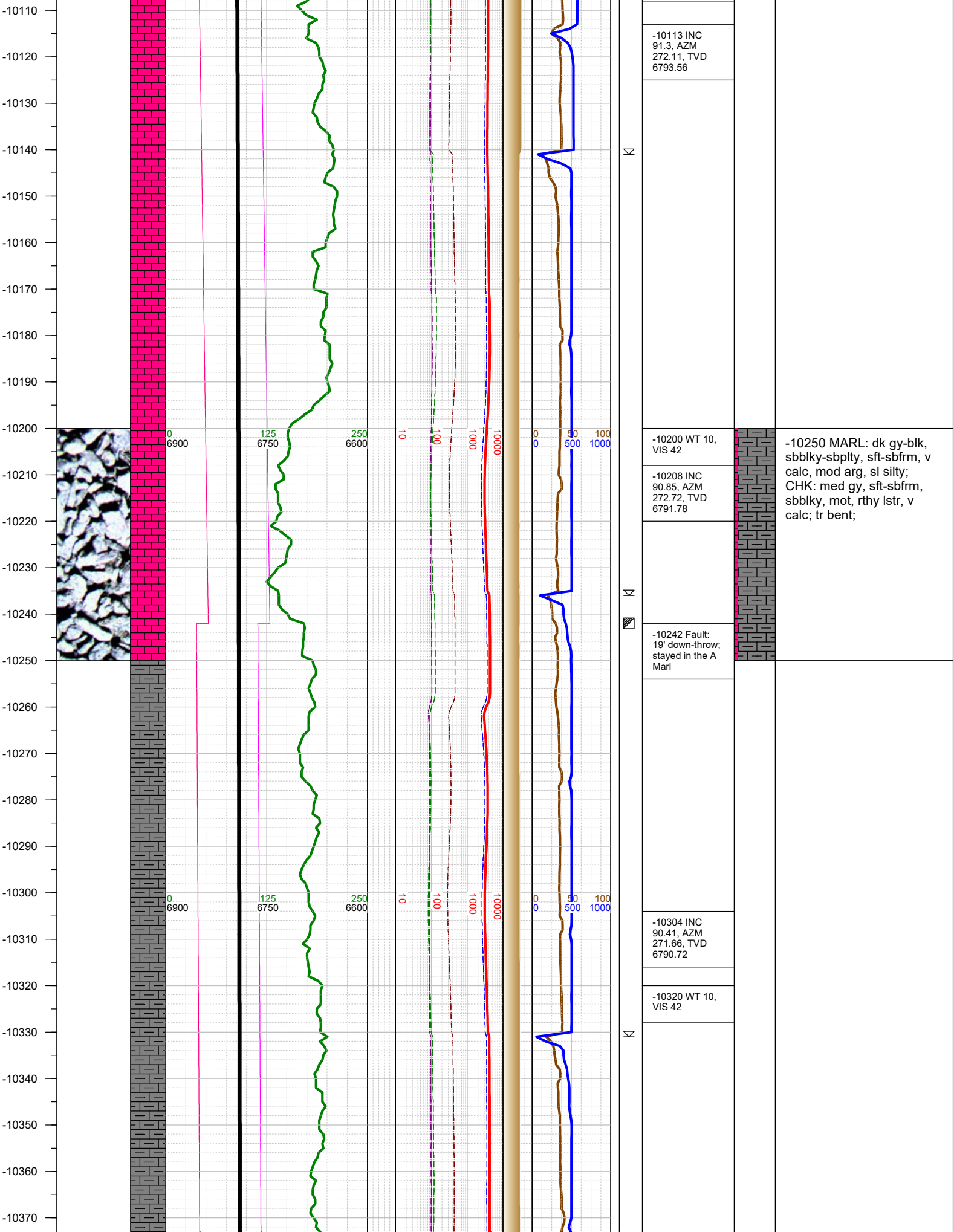

-10380
-10390
-10400
-10410
-10420
-10430
-10440
-10450
-10460
-10470
-10480
-10490
-10500
-10510
-10520
-10530
-10540
-10550
-10560
-10570
-10580
-10590
-10600
-10610
-10620
-10630

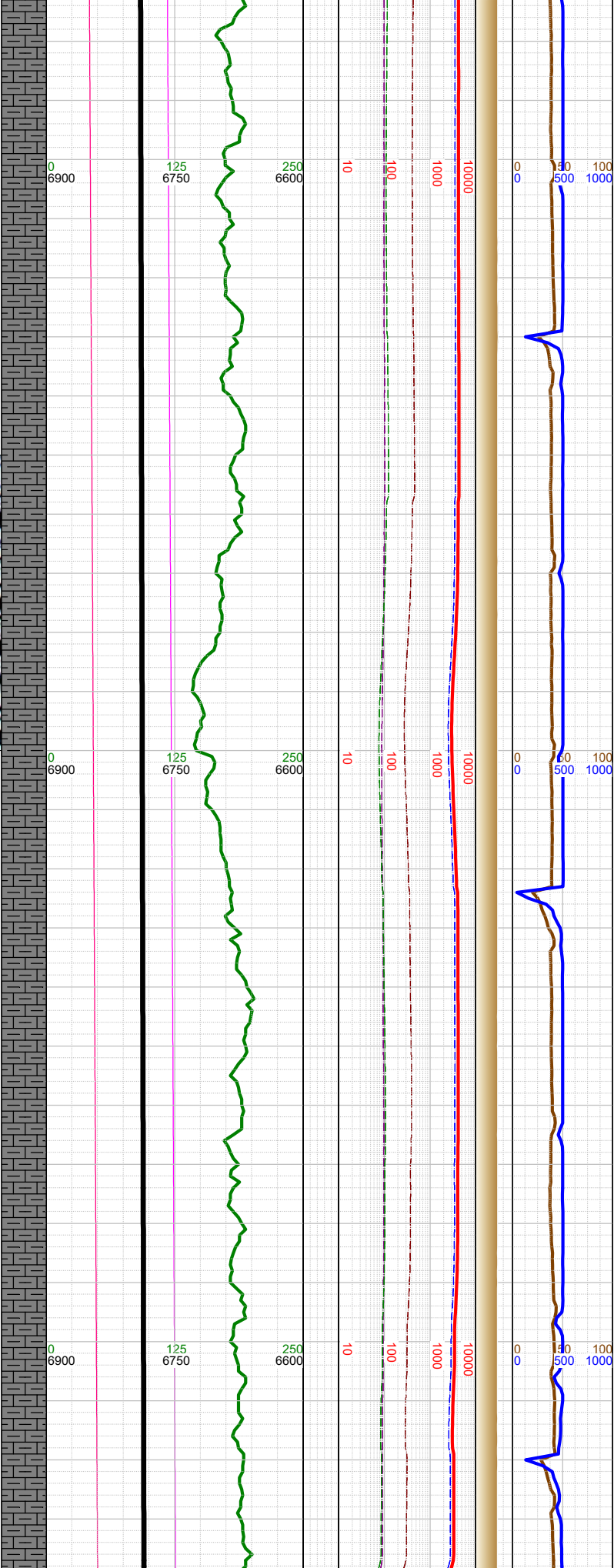
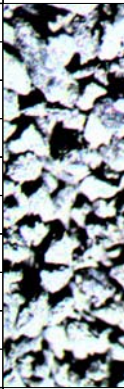

Σ

Σ

Σ

-10399 INC 90.9, AZM 272.94, TVD 6789.64	
-10420 WT 10, VIS 45	
-10494 INC 90.94, AZM 273.3, TVD 6788.11	
-10510 WT 10, VIS 45	
-10589 INC 90.85, AZM 272.68, TVD 6786.63	
-10610 WT 10, VIS 45	

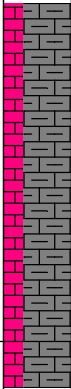

-10500 MARL: dk gy-blk,
sbbiky-sbplty, sft-sbfrm, v
calc, mod arg, sl silty;
CHK: med gy, sft-sbfrm,
sbbiky, mot, rthy lstr, v
calc; tr bent;

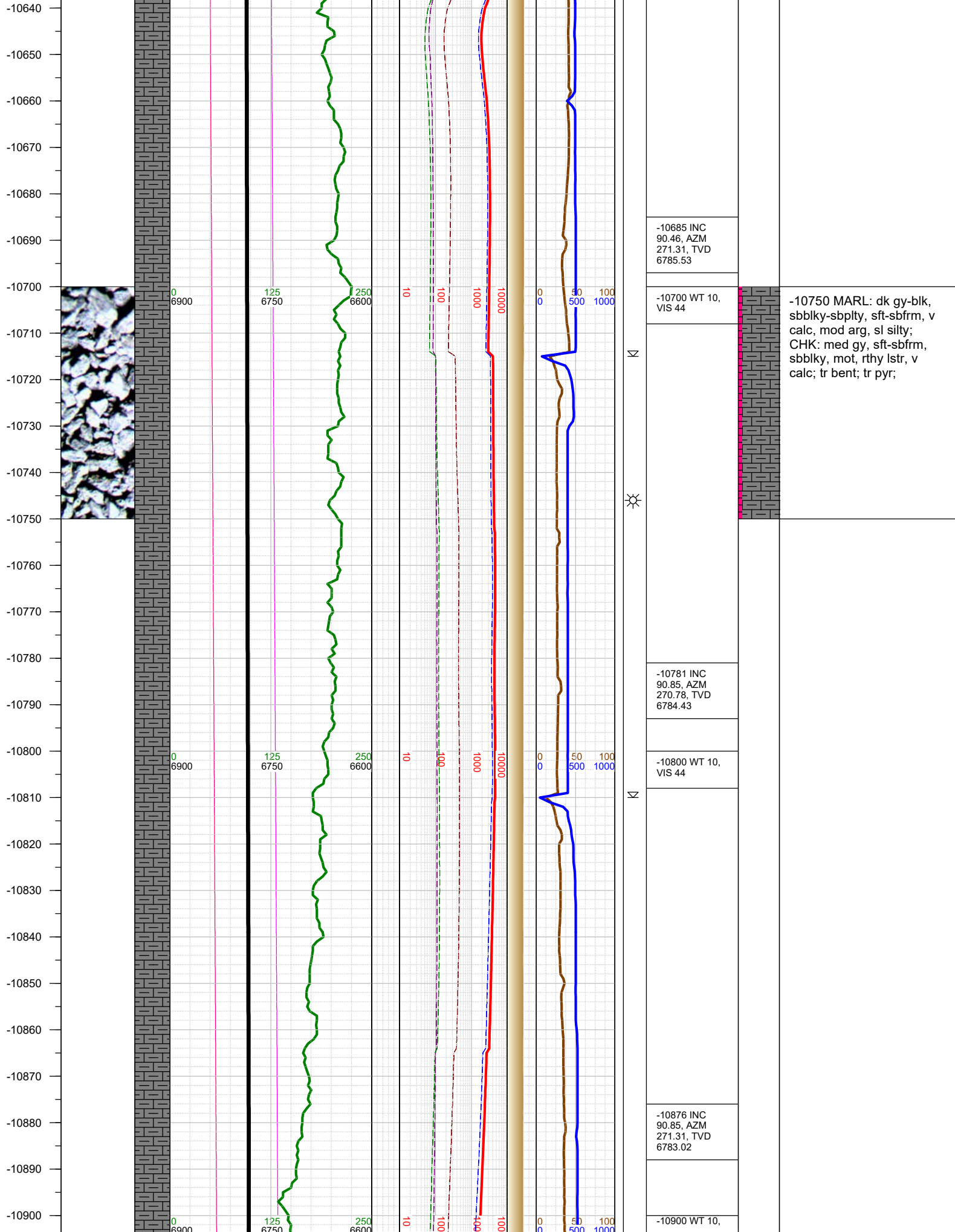

-10910
-10920
-10930
-10940
-10950
-10960
-10970
-10980
-10990
-11000
-11010
-11020
-11030
-11040
-11050
-11060
-11070
-11080
-11090
-11100
-11110
-11120
-11130
-11140
-11150
-11160

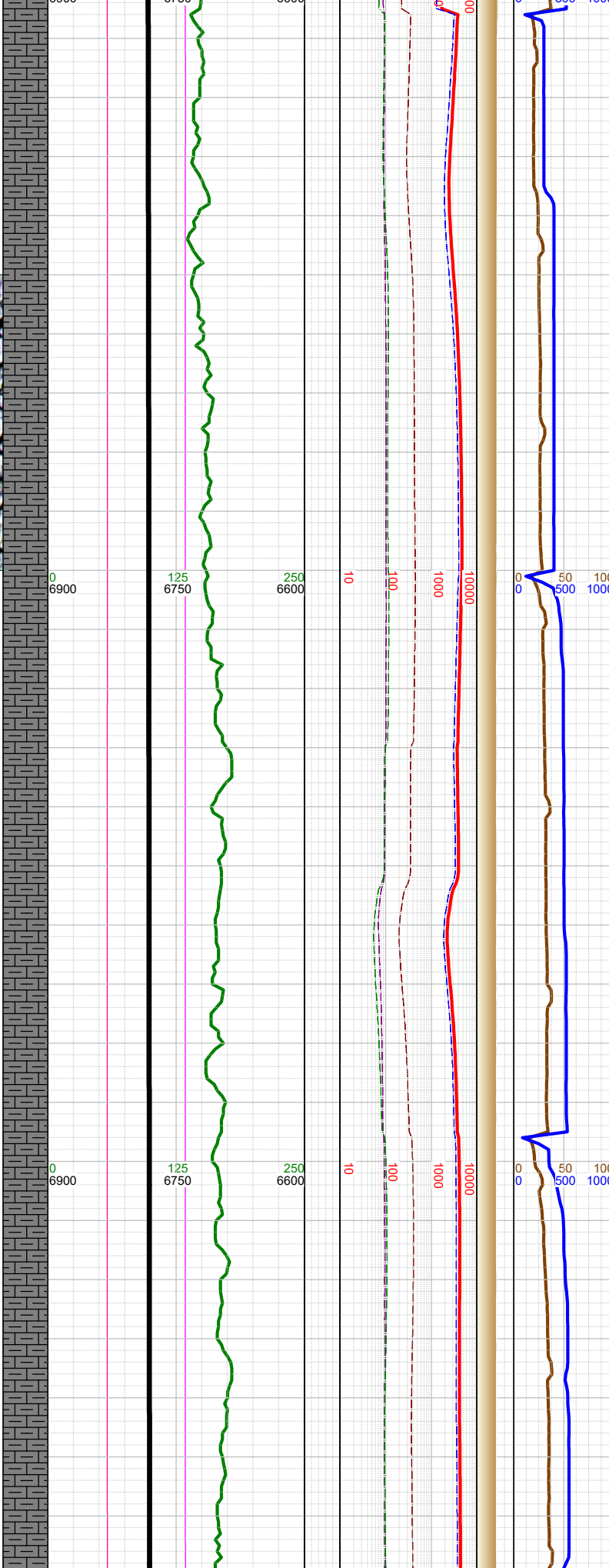
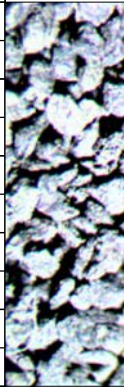

Σ
Δ
Σ
Σ

VIS 44
-10966 0000 hrs on 7/6/2018
-10971 INC 90.19, AZM 270.39, TVD 6782.16
-11000 WT 10, VIS 44
-11066 INC 90.37, AZM 270.39, TVD 6781.7
-11100 WT 10, VIS 44
-11162 INC 90.23, AZM

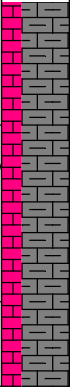

-11000 MARL: dk gy-blk,
sbbly-sbply, sft-sbfrm, v
calc, mod arg, sl silty;
CHK: med gy, sft-sbfrm,
sbbly, mot, rthy lstr, v
calc; tr bent; tr pyr;

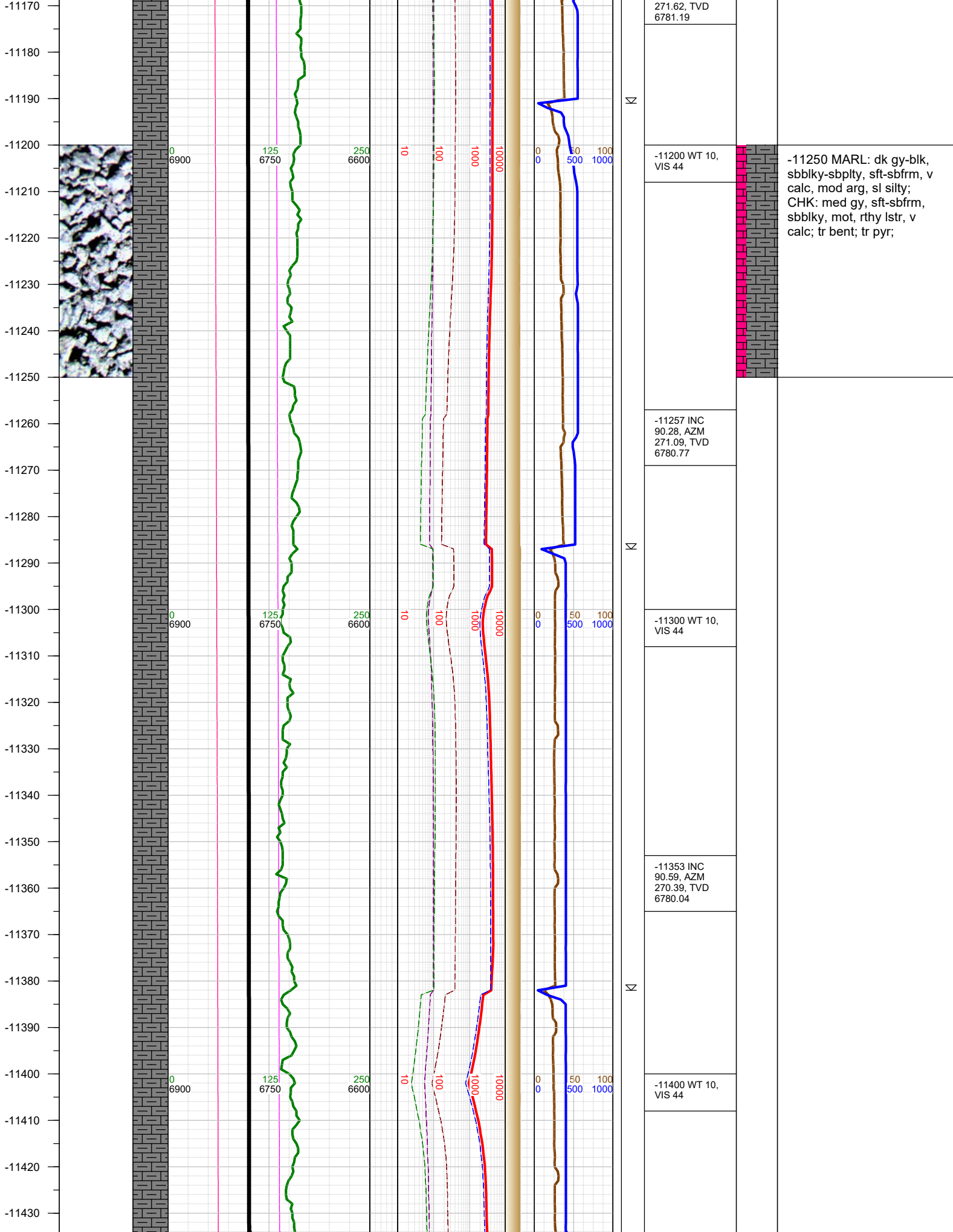

271.62, TVD
6781.19

-11200 WT 10,
VIS 44

-11257 INC
90.28, AZM
271.09, TVD
6780.77

-11300 WT 10,
VIS 44

-11353 INC
90.59, AZM
270.39, TVD
6780.04

-11400 WT 10,
VIS 44

-11250 MARL: dk gy-blk,
sbbiky-sbply, sft-sbfrm, v
calc, mod arg, sl silty;
CHK: med gy, sft-sbfrm,
sbbiky, mot, rthy lstr, v
calc; tr bent; tr pyr;

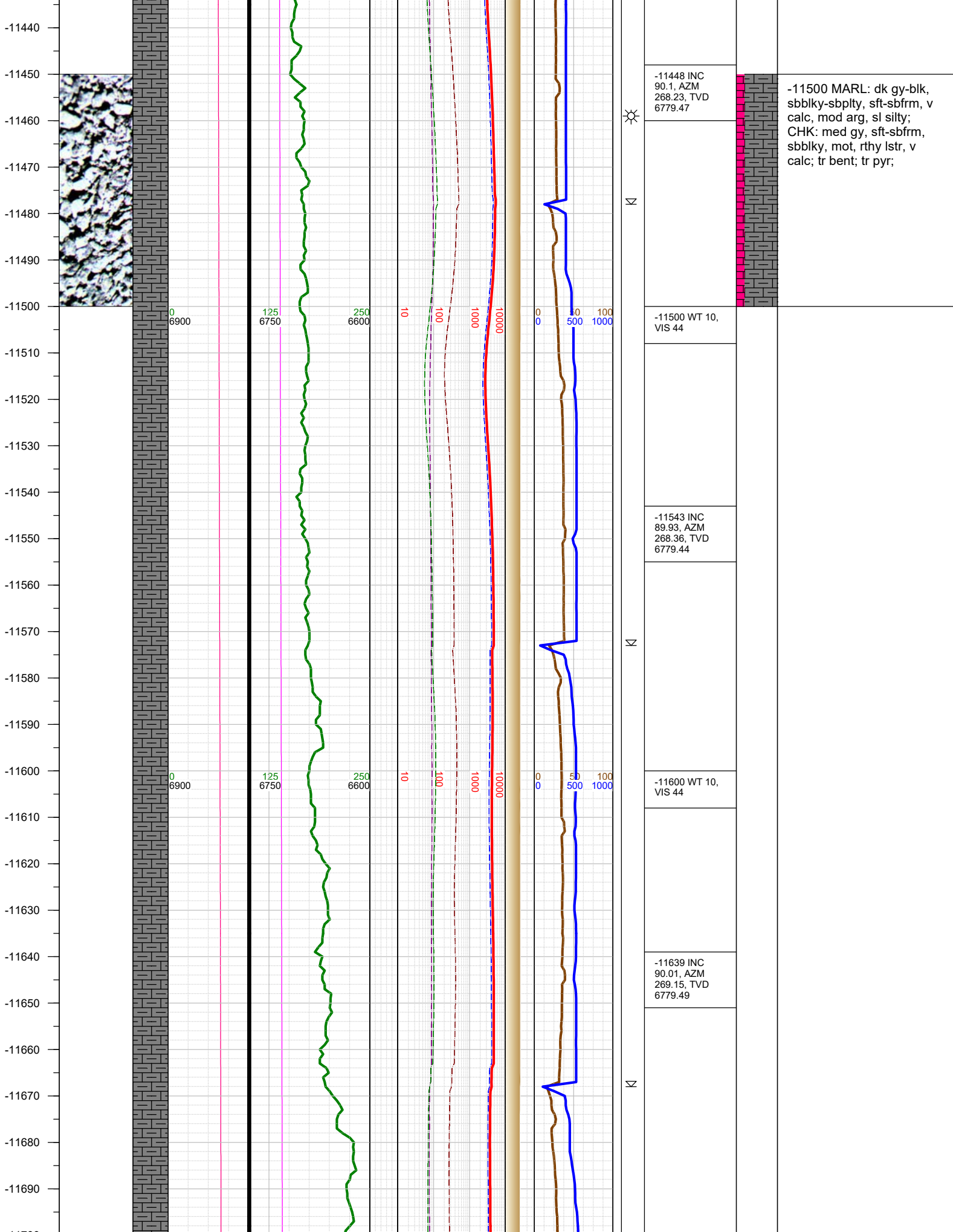

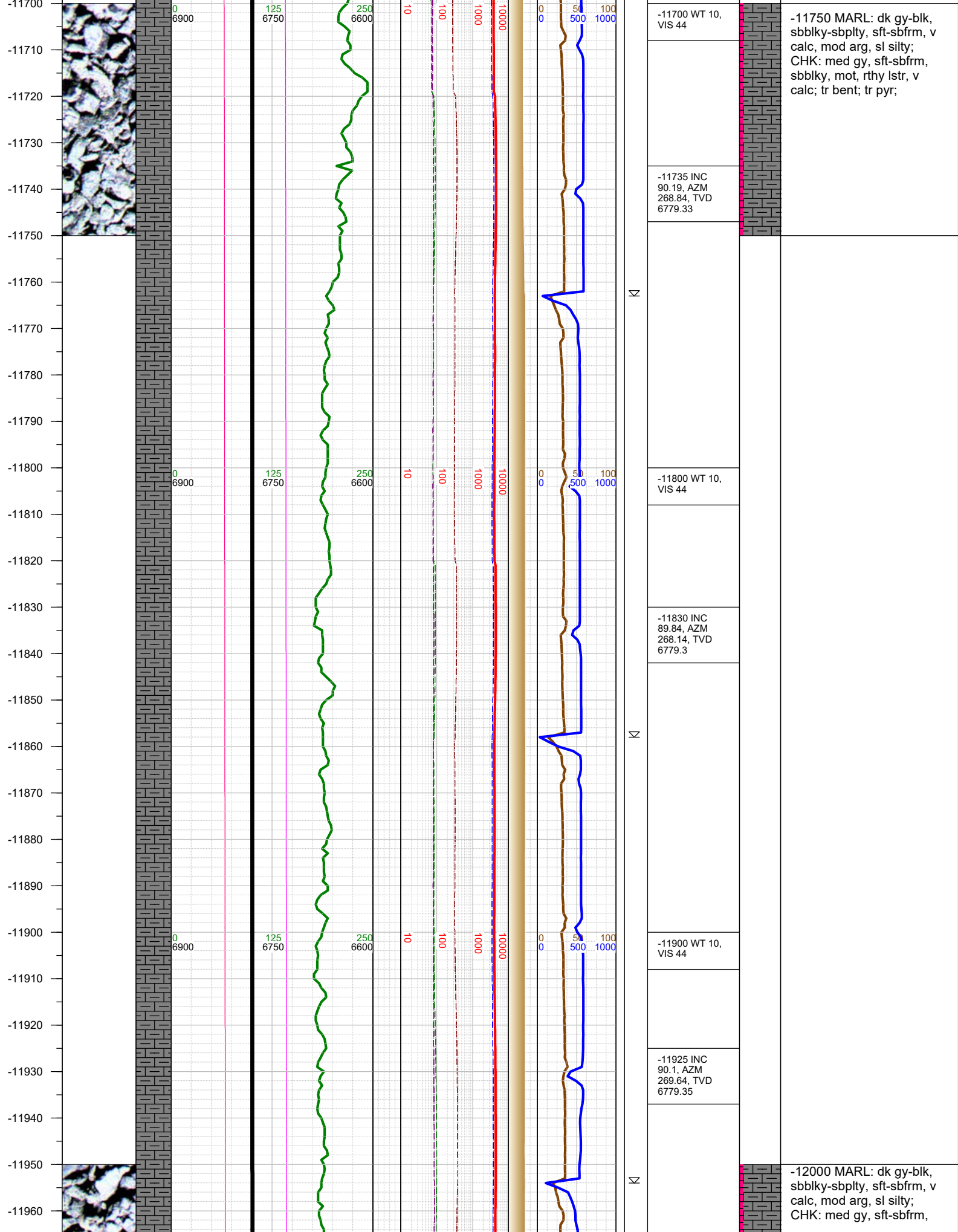

-11970
-11980
-11990
-12000
-12010
-12020
-12030
-12040
-12050
-12060
-12070
-12080
-12090
-12100
-12110
-12120
-12130
-12140
-12150
-12160
-12170
-12180
-12190
-12200
-12210
-12220
-12230

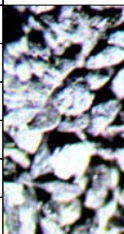
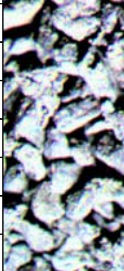

0
6900

125
6750

250
6600

10

100

1000

10000

0
0

50
500

100
1000

-12000 WT 10,
VIS 46

-12020 INC
90.19, AZM
268.23, TVD
6779.11

-12100 WT 10,
VIS 46

-12116 INC
90.32, AZM
268.54, TVD
6778.68

-12200 WT 10,
VIS 46

-12211 INC
90.59, AZM
269.77, TVD
6777.93

sbblky, mot, rthy lstr, v
calc; tr bent; tr pyr;

-12250 MARL: dk gy-blk,
sbblky-sbplty, sft-sbfrm, v
calc, mod arg, sl silty;
CHK: med gy, sft-sbfrm,
sbblky, mot, rthy lstr, v
calc; tr bent; tr pyr;

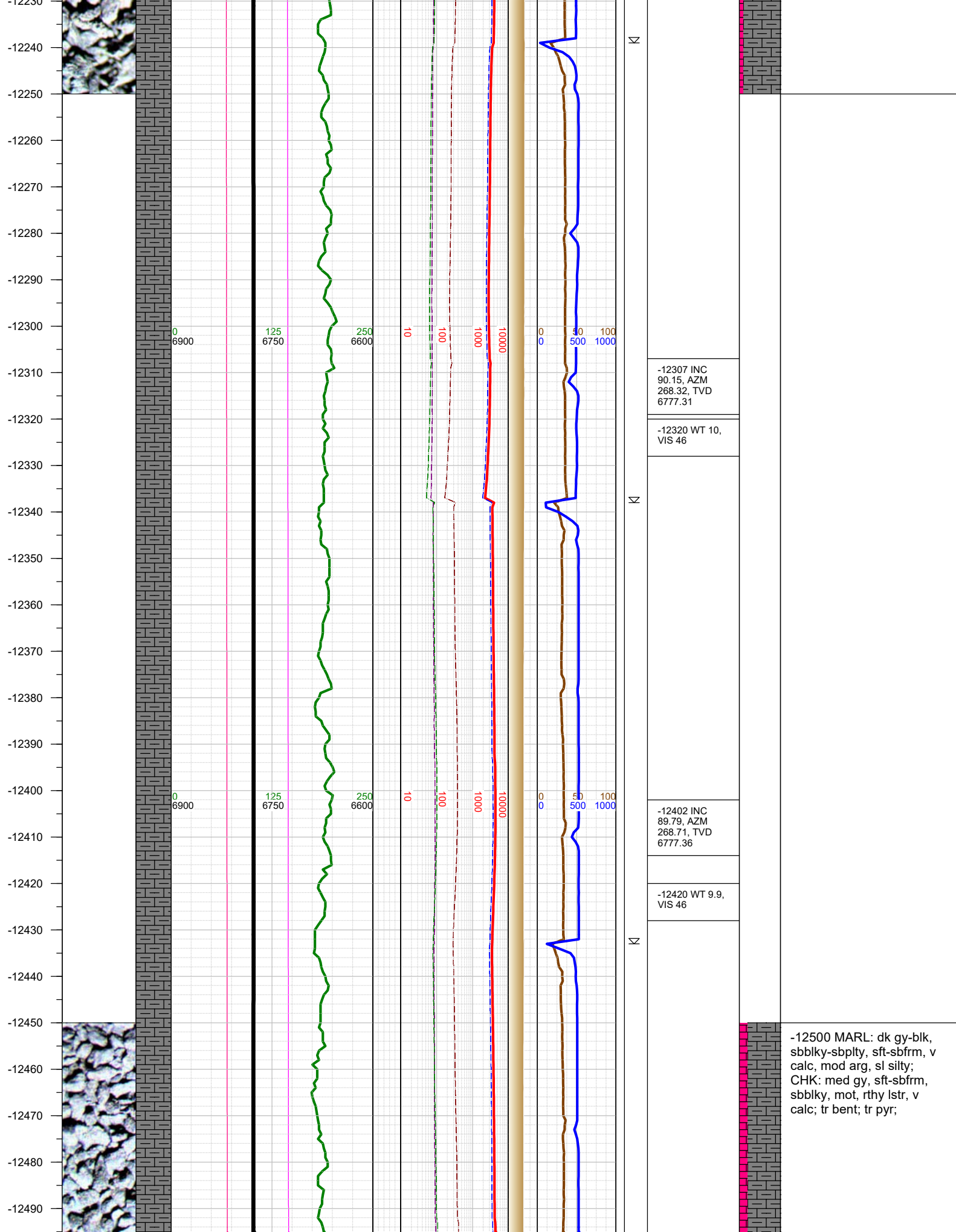

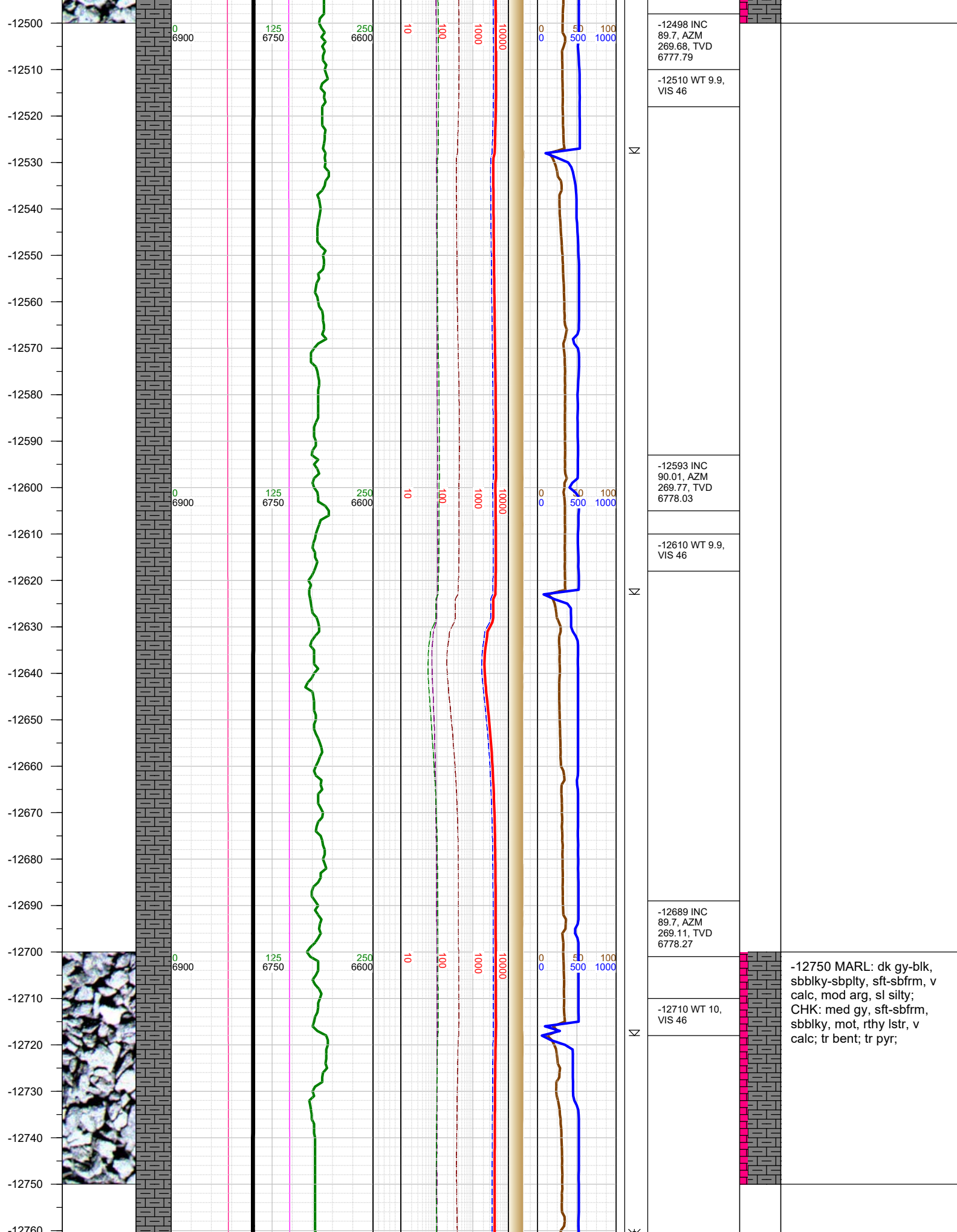

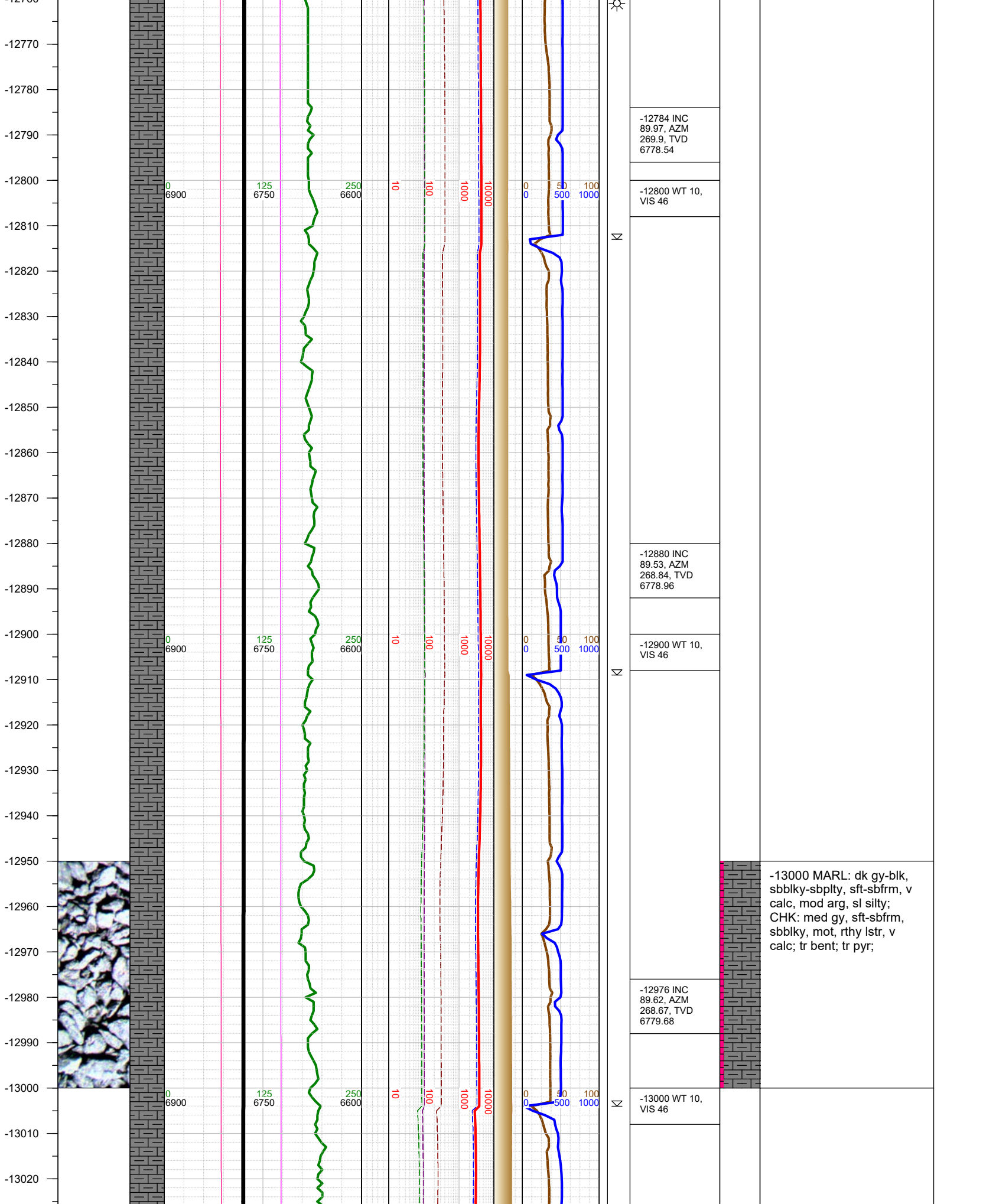

-13030
-13040
-13050
-13060
-13070
-13080
-13090
-13100
-13110
-13120
-13130
-13140
-13150
-13160
-13170
-13180
-13190
-13200
-13210
-13220
-13230
-13240
-13250
-13260
-13270
-13280
-13290

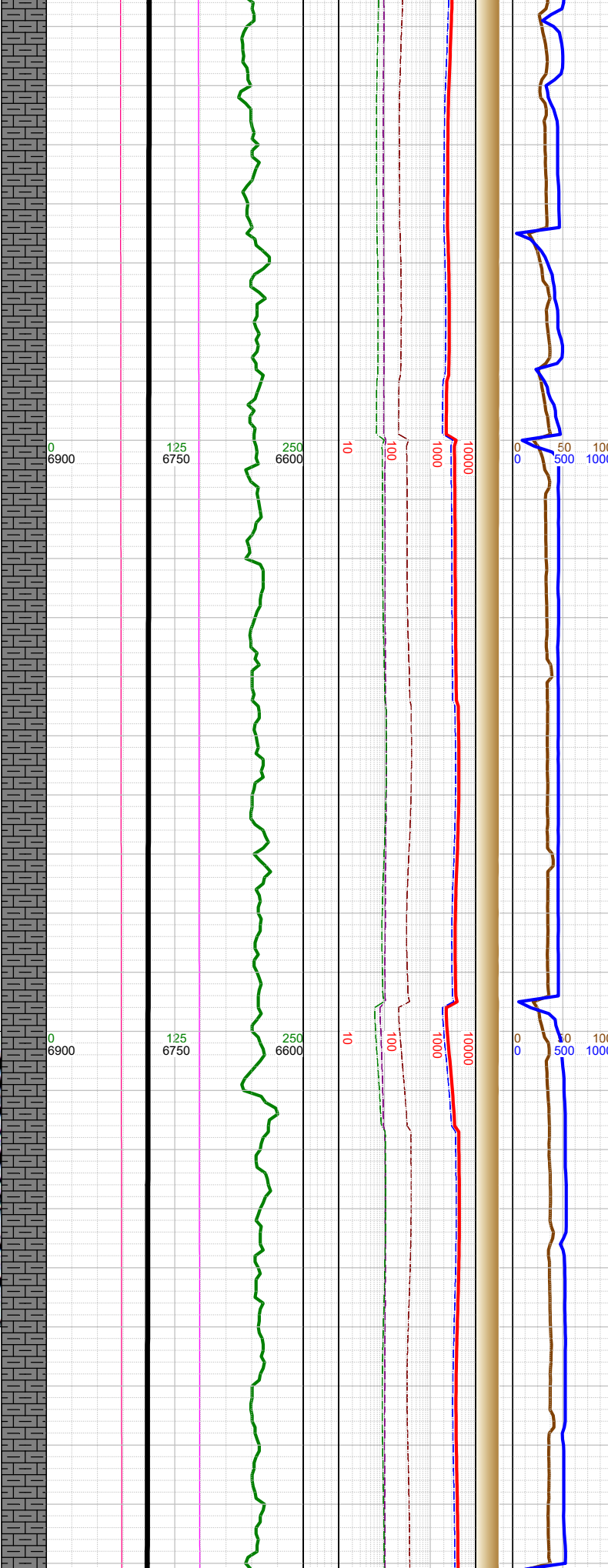
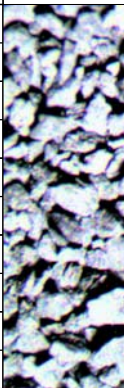

Σ
Σ

	-13071 INC 89.66, AZM 268.71, TVD 6780.27
	-13100 WT 10, VIS 46
	-13167 INC 89.48, AZM 269.29, TVD 6780.99
	-13200 WT 10, VIS 45
	-13262 INC 89.35, AZM 269.59, TVD 6781.96

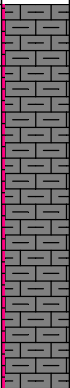

-13250 MARL: dk gy-blk, sbblky-sbplty, sft-sbfrm, v calc, mod arg, sl silty; CHK: med gy, sft-sbfrm, sbblky, mot, rthy lstr, v calc; tr bent; tr pyr;

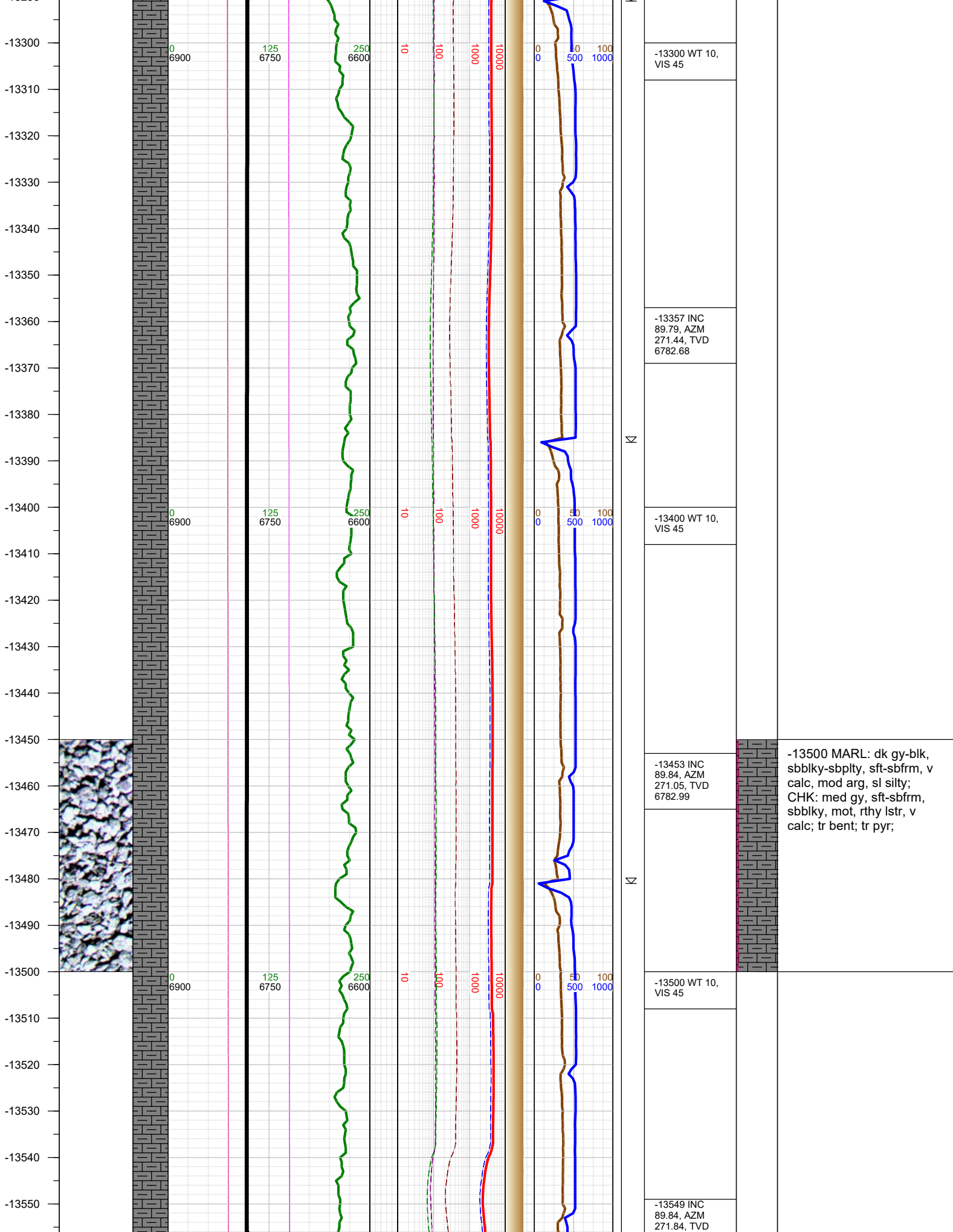

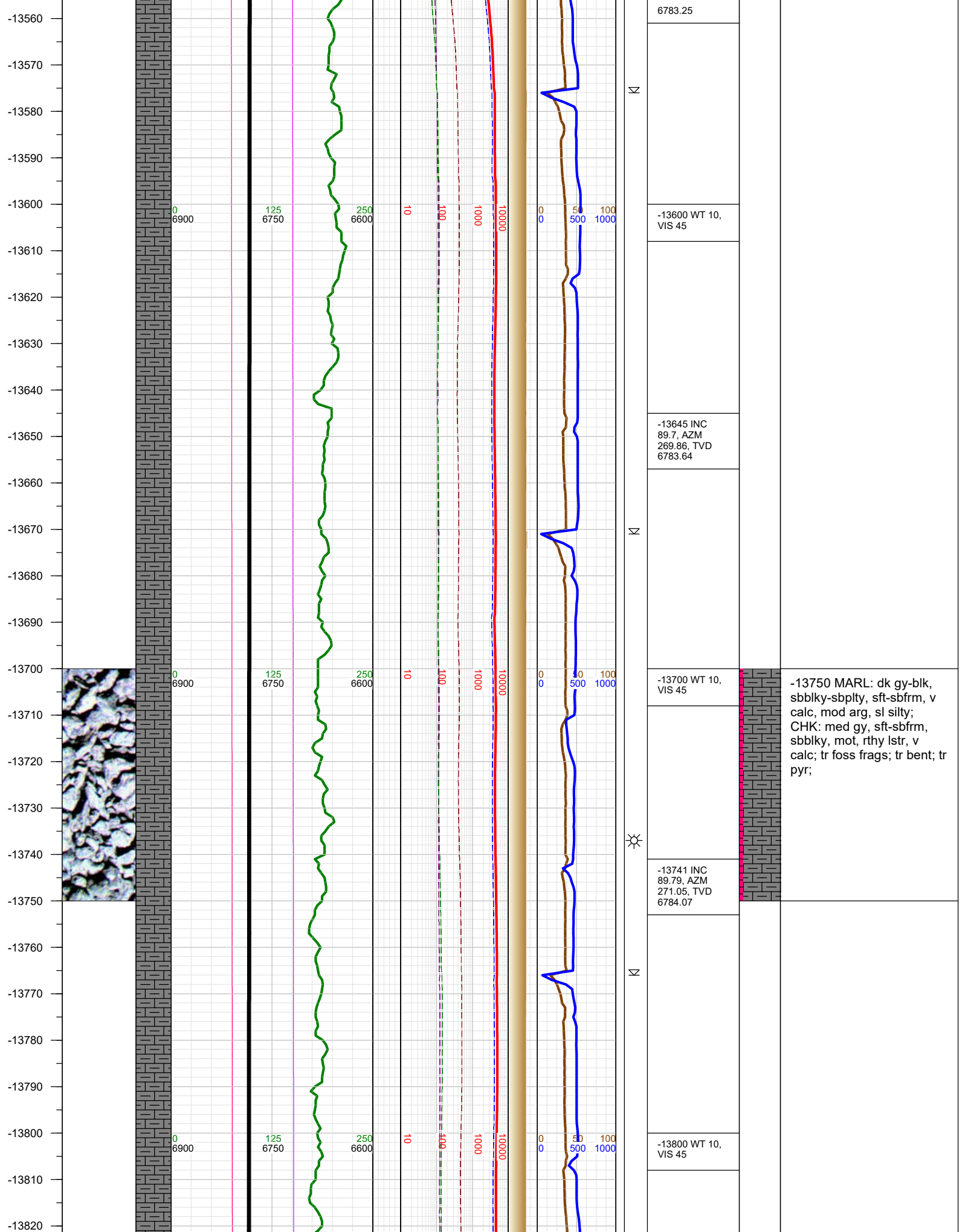

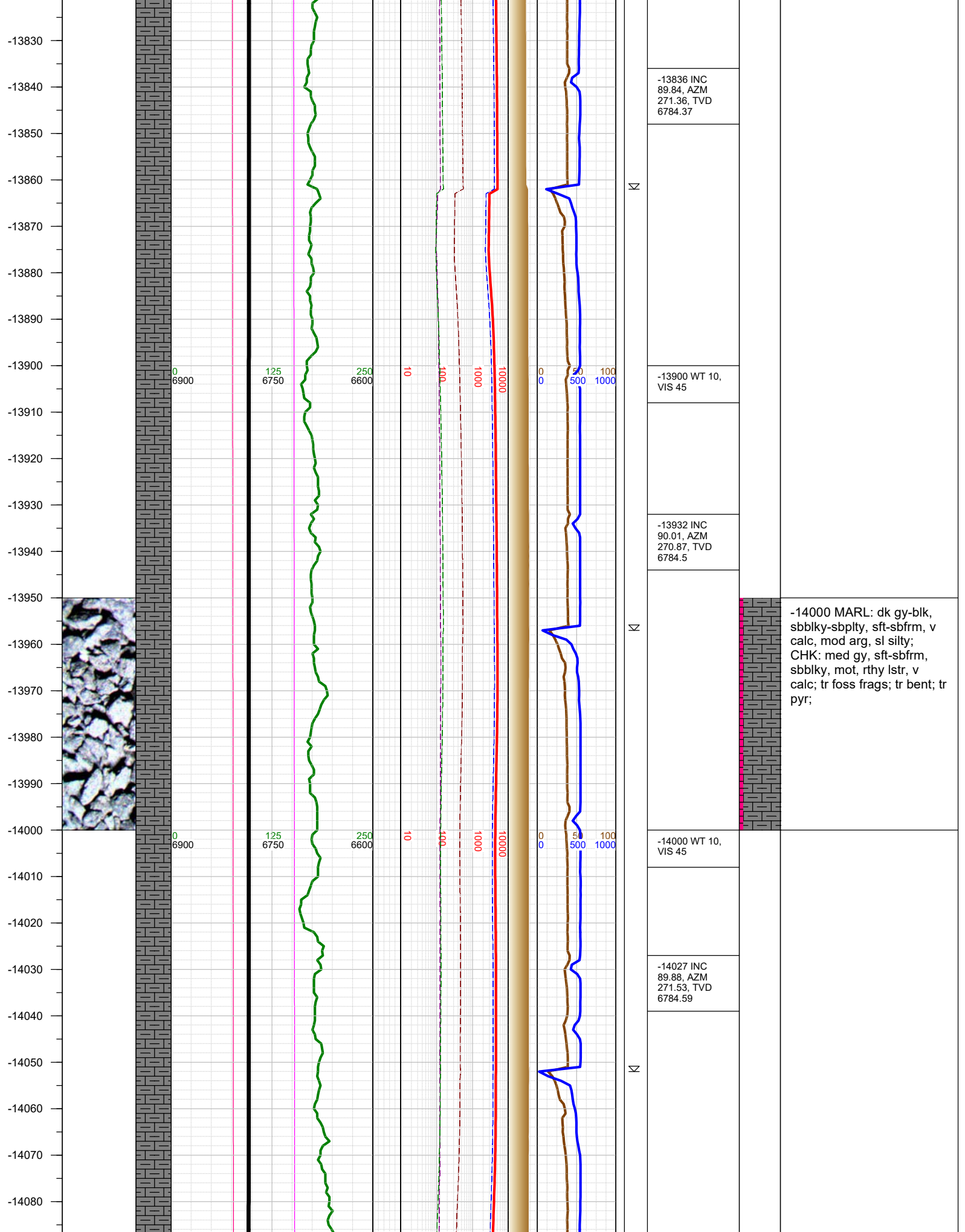

-14090
-14100
-14110
-14120
-14130
-14140
-14150
-14160
-14170
-14180
-14190
-14200
-14210
-14220
-14230
-14240
-14250
-14260
-14270
-14280
-14290
-14300
-14310
-14320
-14330
-14340
-14350

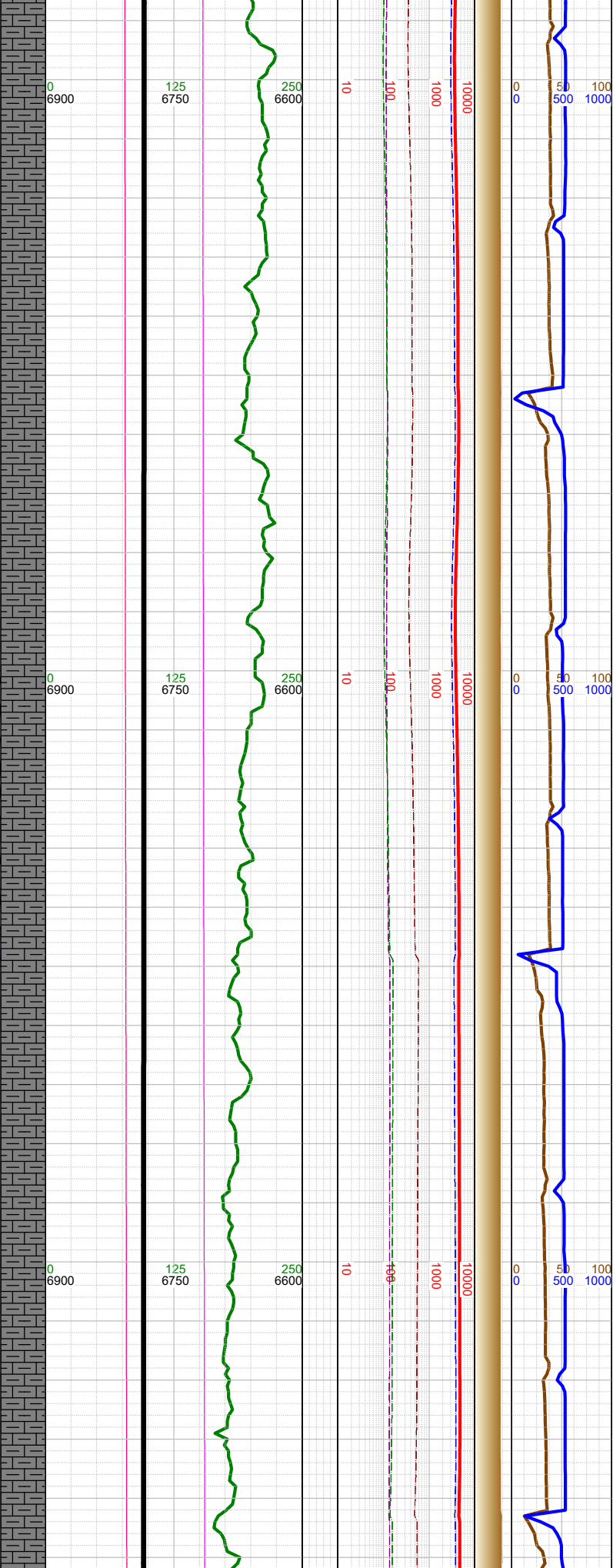
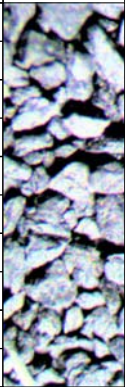

☀
N
N
N

-14100 WT 10, VIS 45
-14123 INC 89.79, AZM 270.12, TVD 6784.87
-14200 WT 10, VIS 44
-14218 INC 89.79, AZM 270.39, TVD 6785.21
-14300 WT 10, VIS 44
-14313 INC 89.97, AZM 271.66, TVD 6785.41

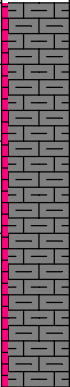

-14250 MARL: dk gy-blk, sbblky-sbplty, sft-sbfrm, v calc, mod arg, sl silty; CHK: med gy, sft-sbfrm, sbblky, mot, rthy lstr, v calc; tr bent; tr pyr;

-14360
-14370
-14380
-14390
-14400
-14410
-14420
-14430
-14440
-14450
-14460
-14470
-14480
-14490
-14500
-14510
-14520
-14530
-14540
-14550
-14560
-14570
-14580
-14590
-14600
-14610

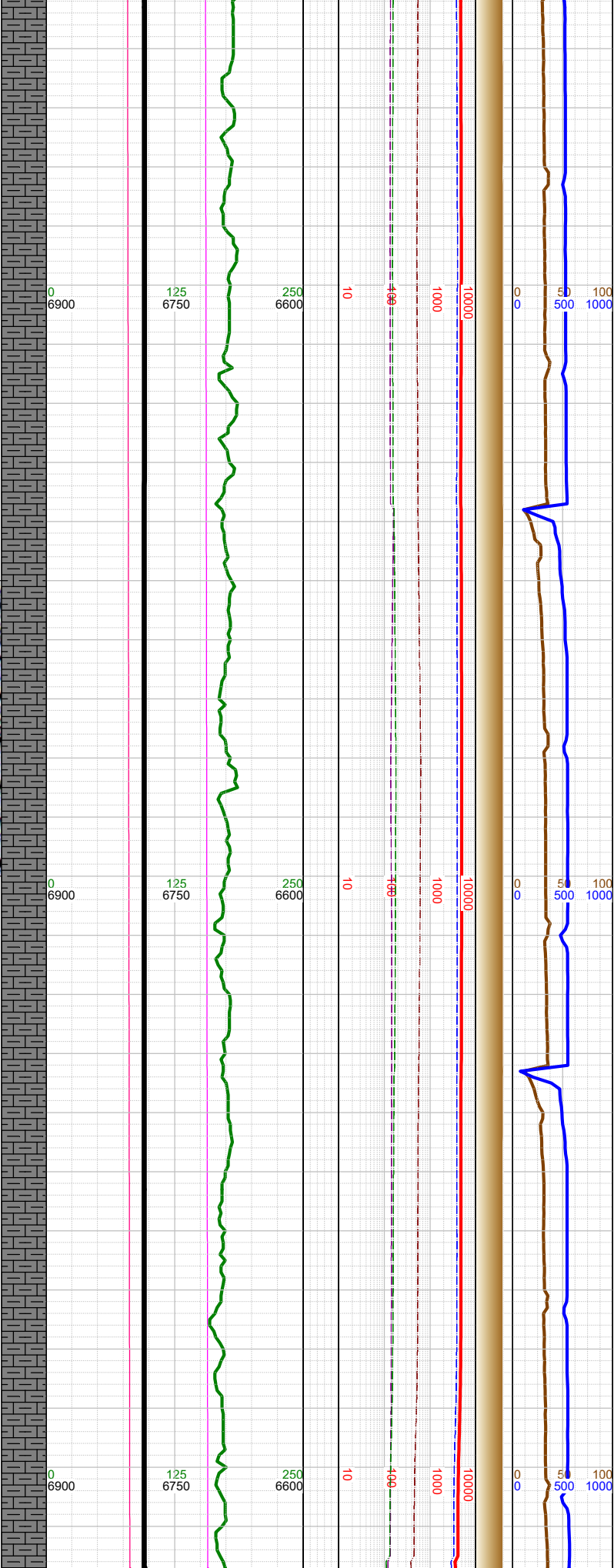
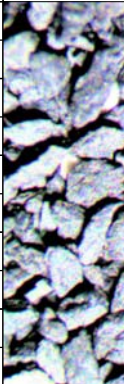

Σ

Σ

	-14400 WT 10, VIS 44	
	-14409 INC 89.84, AZM 270.96, TVD 6785.57	
		-14500 MARL: dk gy-blk, sbblky-sbplty, sft-sbfrm, v calc, mod arg, sl silty; CHK: med gy, sft-sbfrm, sbblky, mot, rthy lstr, v calc; tr foss frags; tr bent; tr pyr;
	-14504 INC 90.01, AZM 270.87, TVD 6785.7	
	-14520 WT 10, VIS 44	
	-14600 INC 90.06, AZM 271.93, TVD 6785.64	

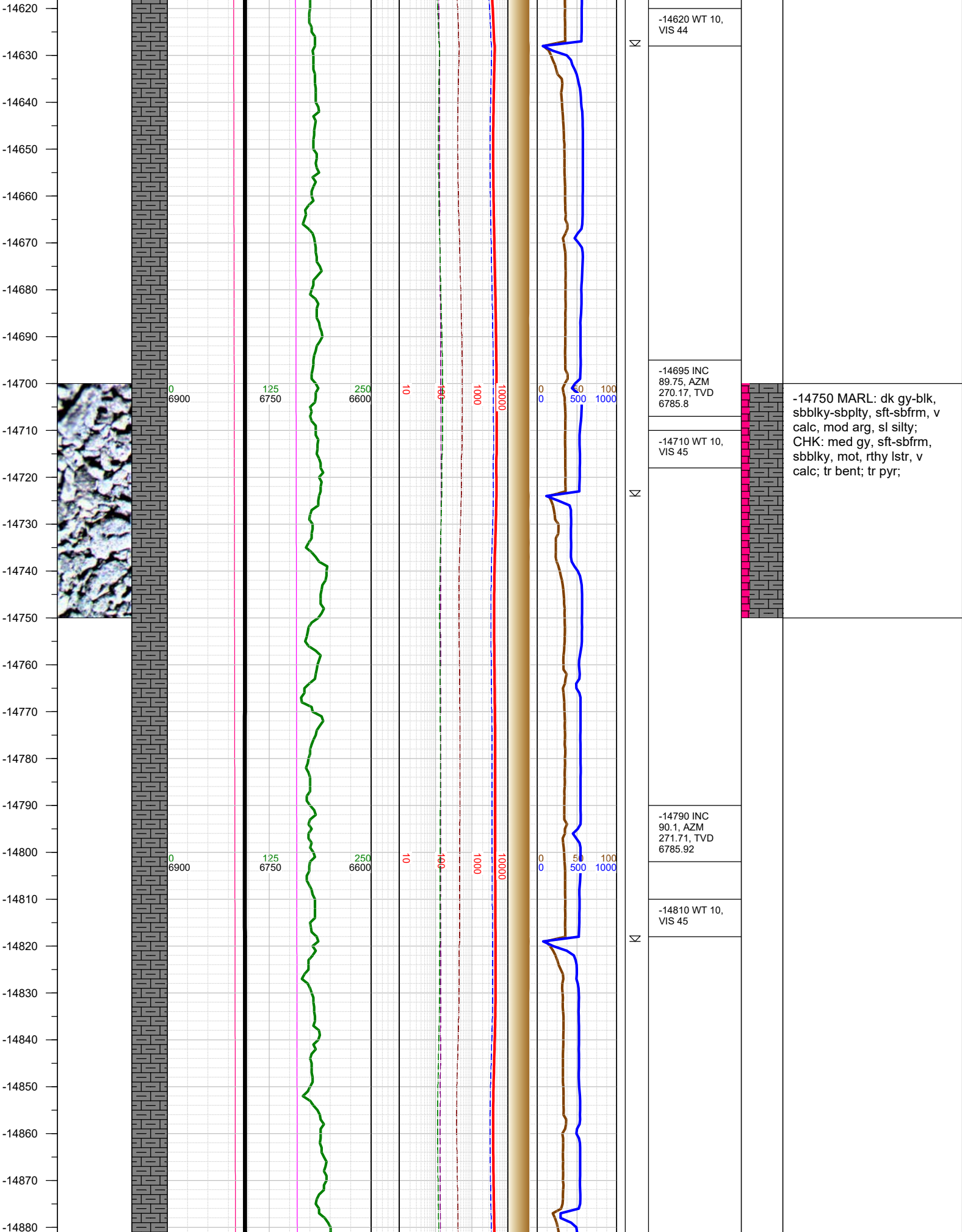

-14750 MARL: dk gy-blk, sbbiky-sbplty, sft-sbfrm, v calc, mod arg, sl silty; CHK: med gy, sft-sbfrm, sbbiky, mot, rthy lstr, v calc; tr bent; tr pyr;

-14890
-14900
-14910
-14920
-14930
-14940
-14950
-14960
-14970
-14980
-14990
-15000
-15010
-15020
-15030
-15040
-15050
-15060
-15070
-15080
-15090
-15100
-15110
-15120
-15130
-15140

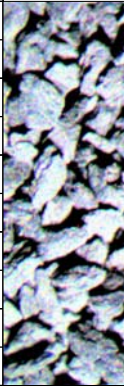

0
6900

125
6750

250
6600

10

100

1000

10000

0
0

50
500

100
1000

-14886 INC
90.01, AZM
271.4, TVD
6785.83

-14900 WT 10,
VIS 45

Σ

-14982 INC
89.88, AZM
270.56, TVD
6785.92

-15000 WT 10,
VIS 45

Σ

-15077 INC
89.22, AZM
270.34, TVD
6786.67

-15100 WT 10,
VIS 45

Σ

-15000 MARL: dk gy-blk,
sbbly-sbply, sft-sbfrm, v
calc, mod arg, sl silty;
CHK: med gy, sft-sbfrm,
sbbly, mot, rthy lstr, v
calc; tr foss frags; tr bent; tr
pyr;

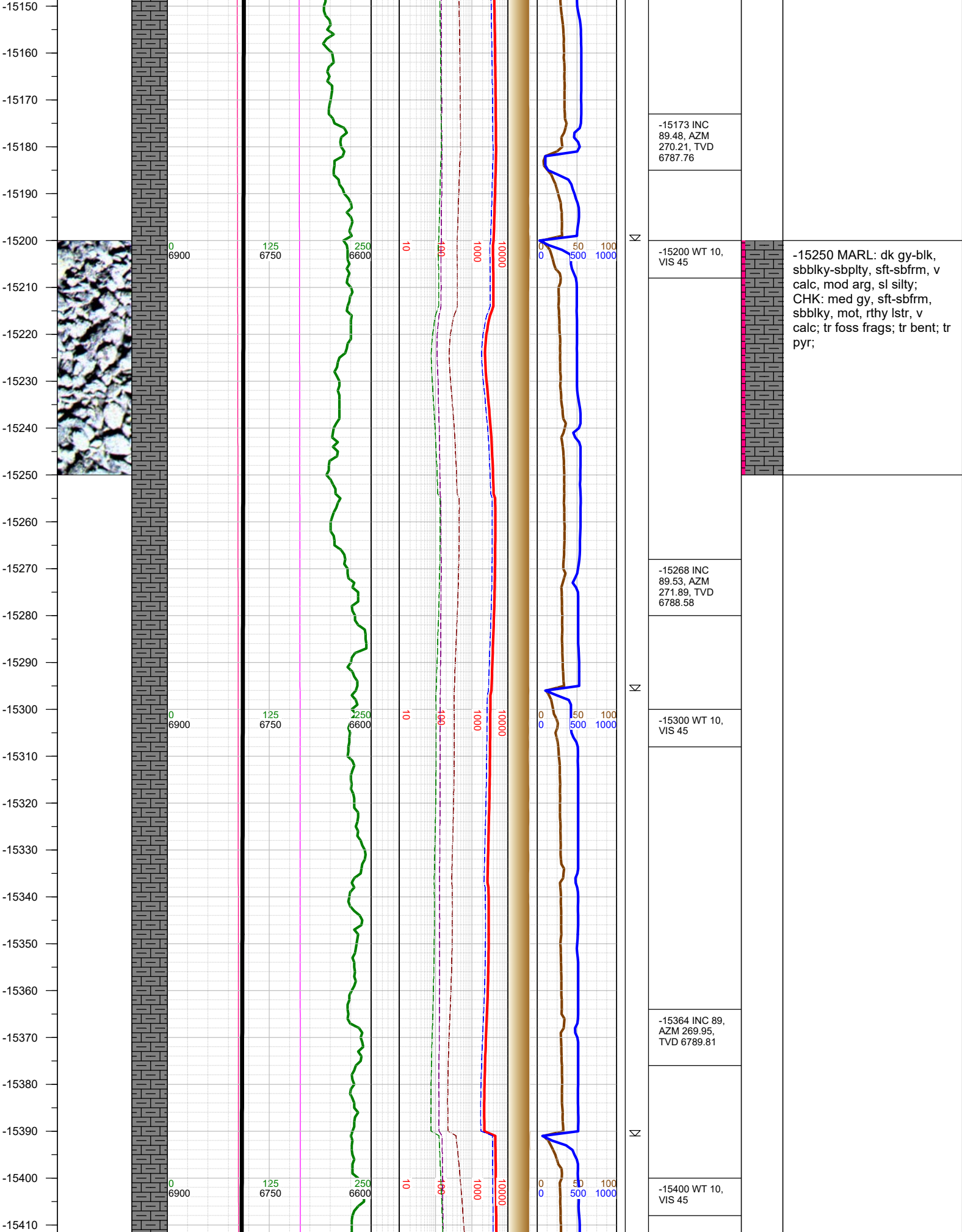

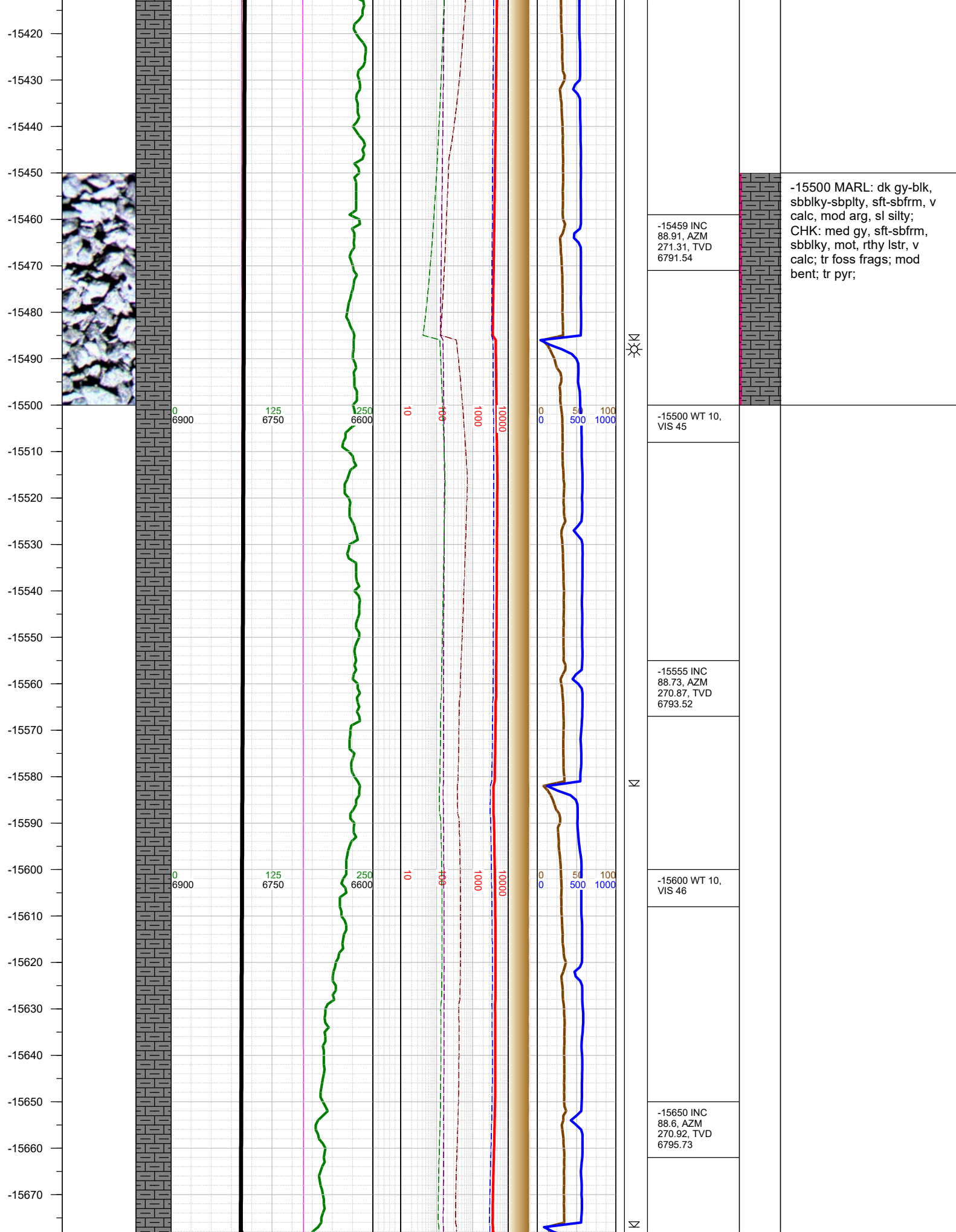

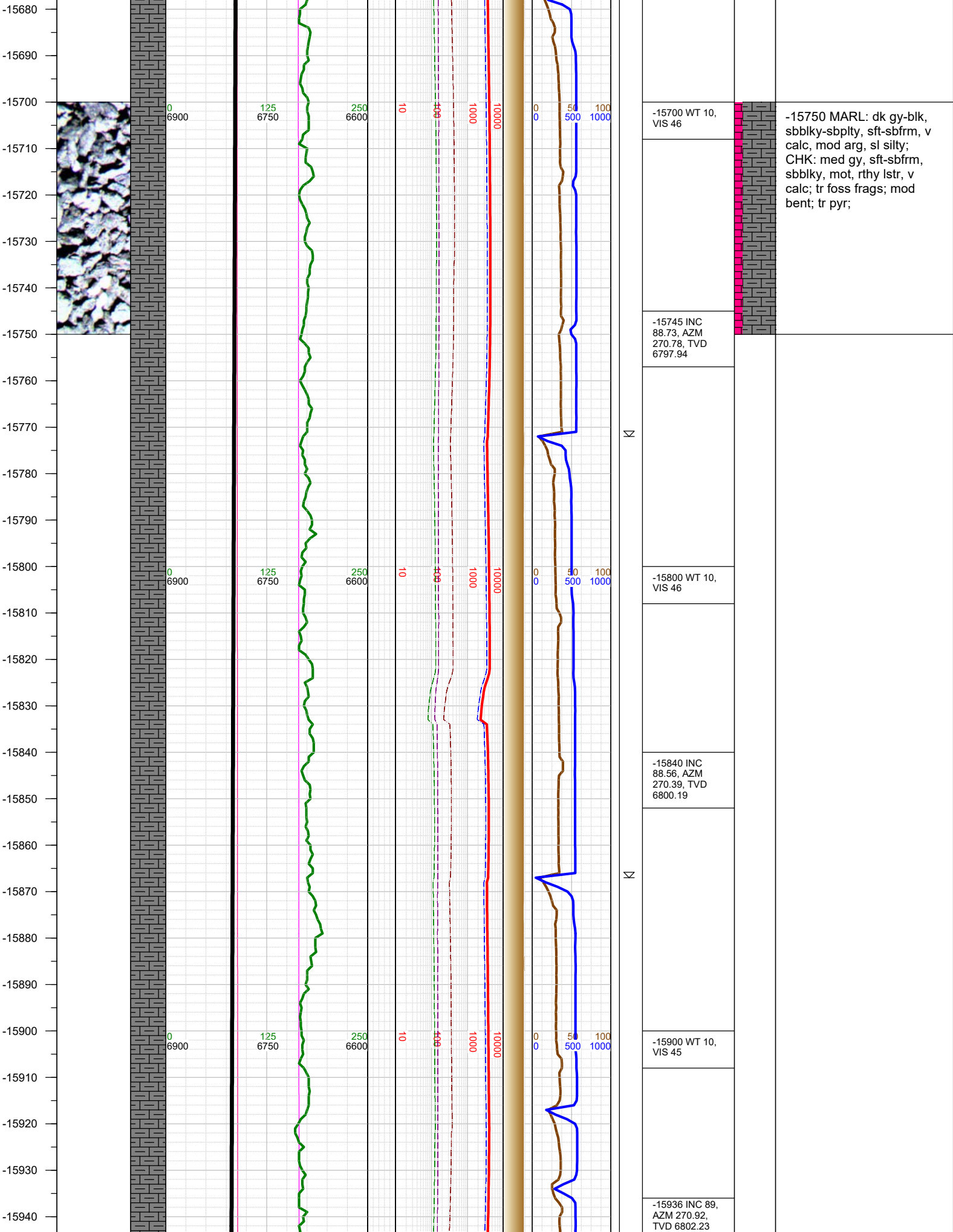

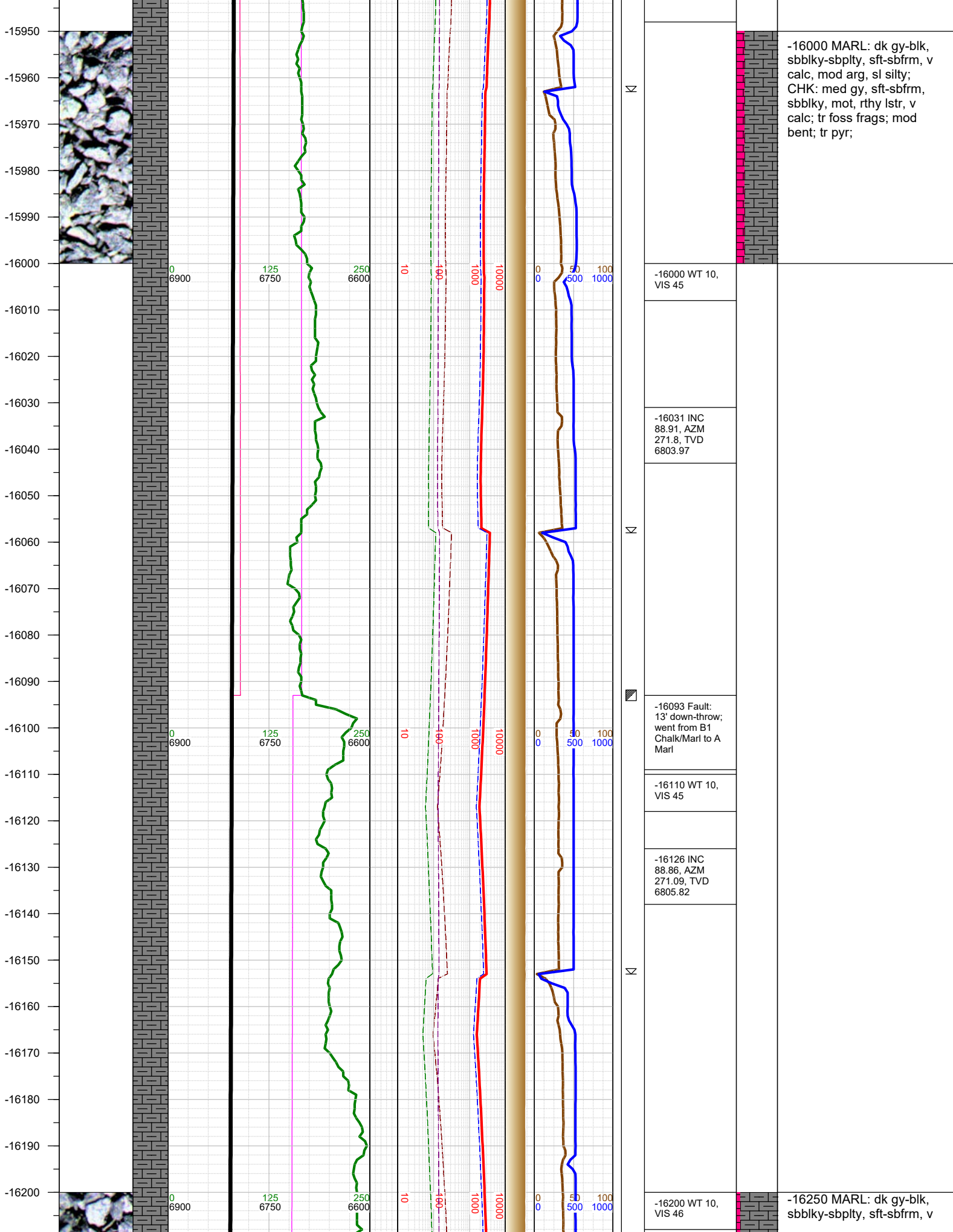

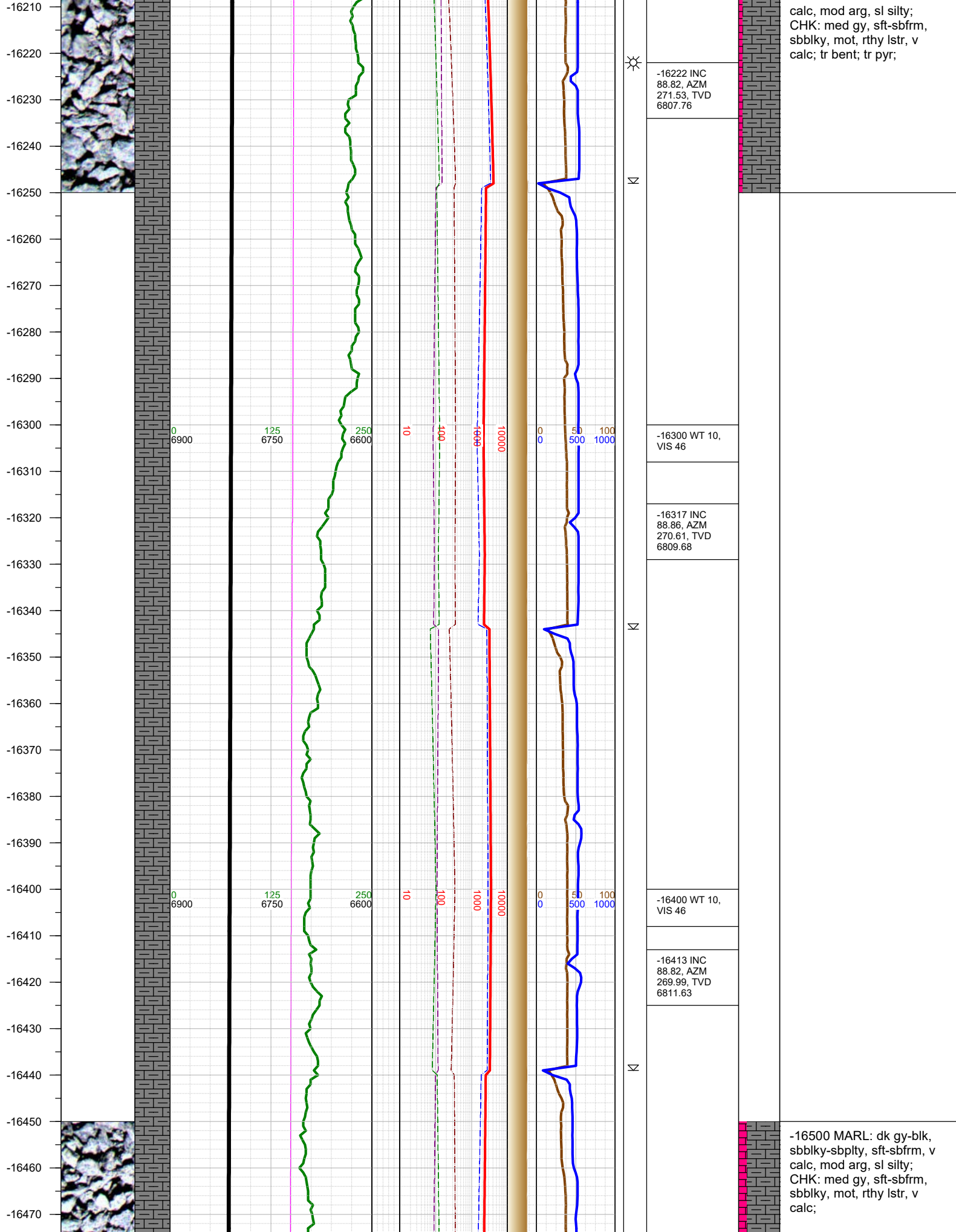

-16480
-16490
-16500
-16510
-16520
-16530
-16540
-16550
-16560
-16570
-16580
-16590
-16600
-16610
-16620
-16630
-16640
-16650
-16660
-16670
-16680
-16690
-16700
-16710
-16720
-16730

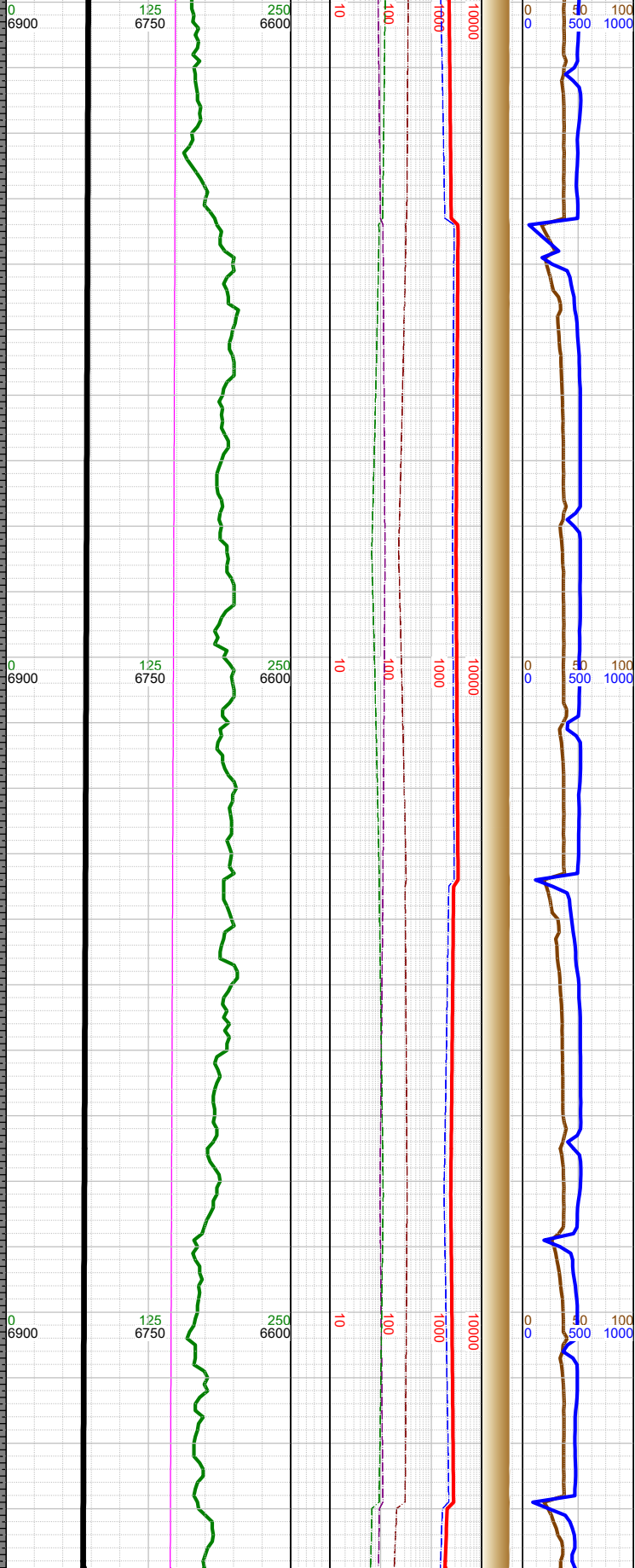
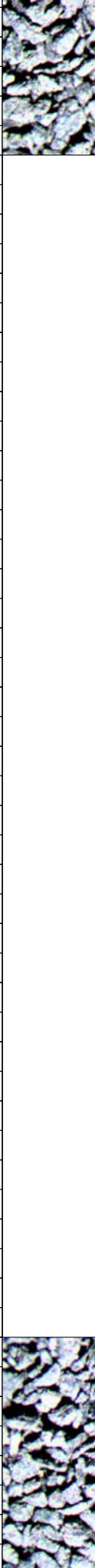

Σ
Σ
Σ

-16500 WT 10, VIS 46
-16508 INC 88.82, AZM 271.66, TVD 6813.58
-16604 INC 88.69, AZM 270.78, TVD 6815.67
-16620 WT 10, VIS 46
-16700 INC 88.56, AZM 269.86, TVD 6817.97
-16720 WT 10, VIS 46



-16750 MARL: dk gy-blk,
sbbiky-sbplty, sft-sbfrm, v
calc, mod arg, sl silty;
CHK: med gy, sft-sbfrm,
sbbiky, mot, rthy lstr, v
calc; tr bent; tr pyr;

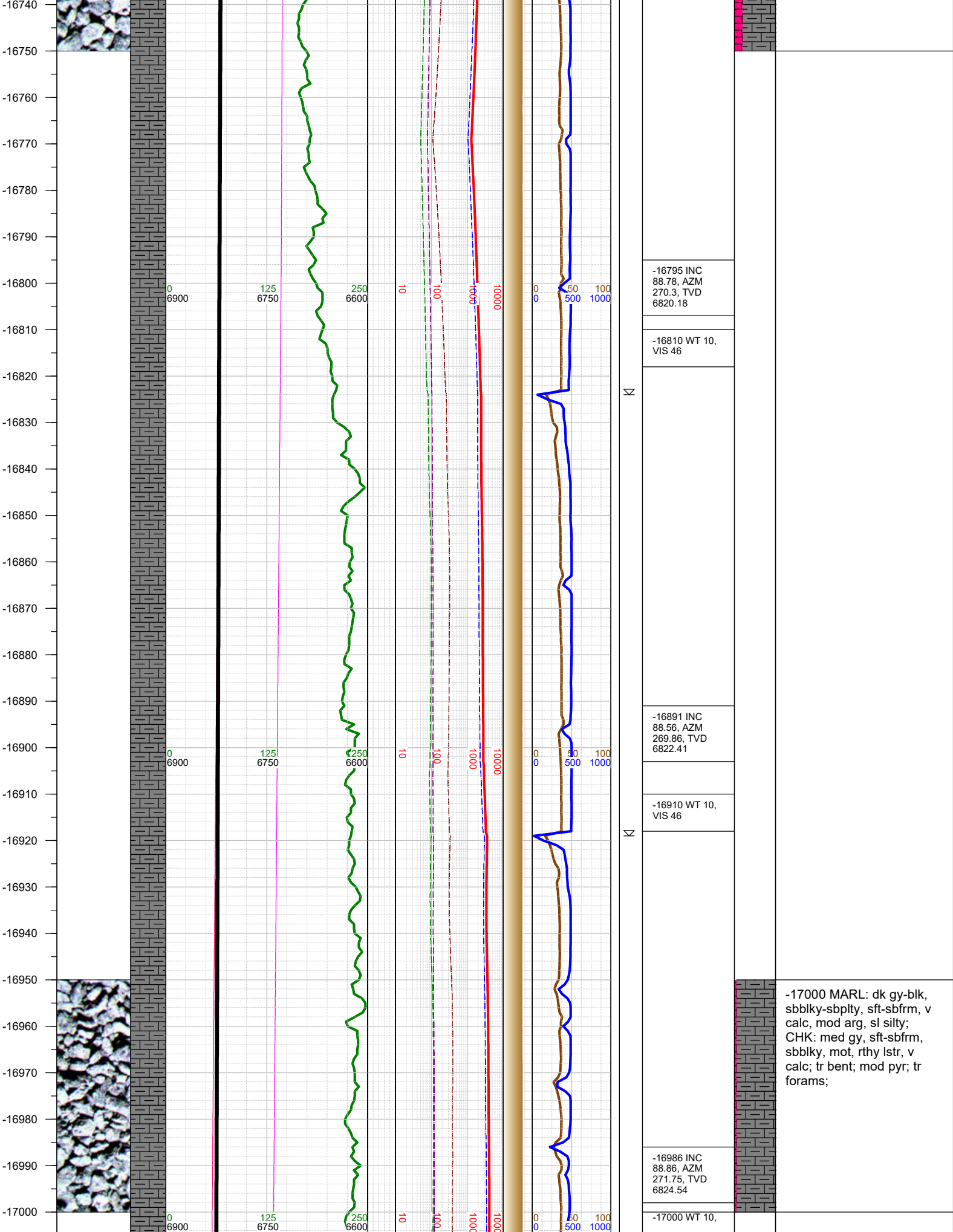

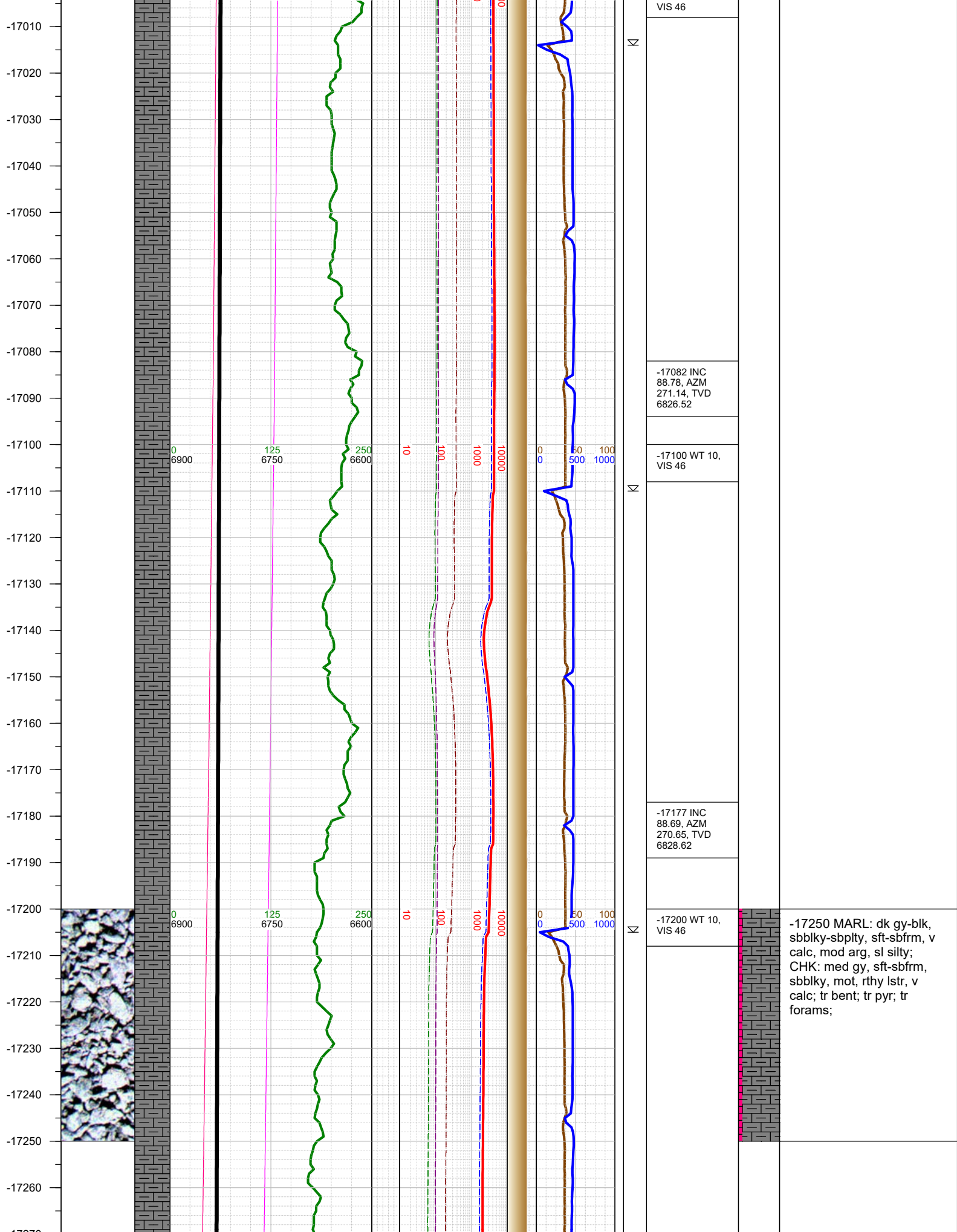

-17270
-17280
-17290
-17300
-17310
-17320
-17330
-17340
-17350
-17360
-17370
-17380
-17390
-17400
-17410
-17420
-17430
-17440
-17450
-17460
-17470
-17480
-17490
-17500
-17510
-17520
-17530

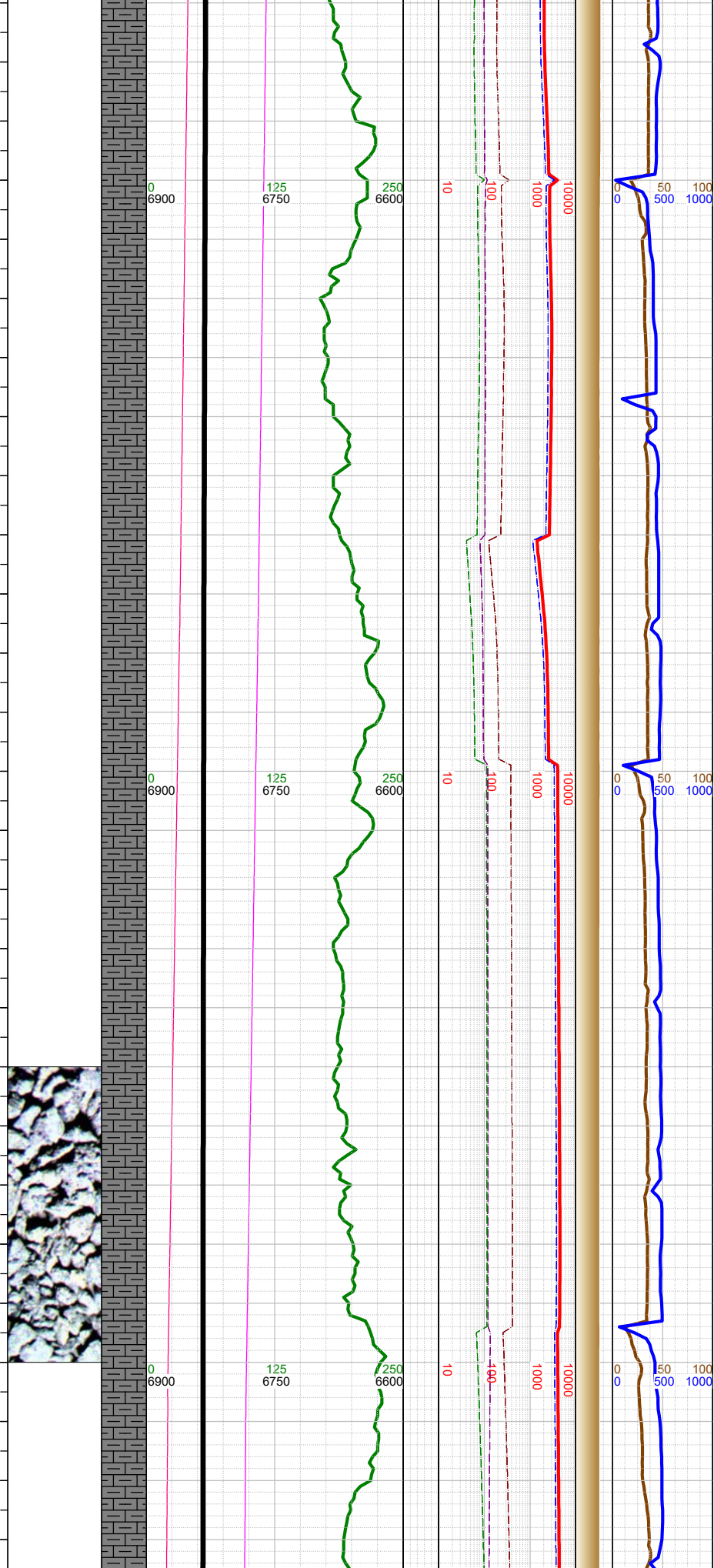

N	-17273 INC 88.64, AZM 270.12, TVD 6830.86		
	-17300 WT 10, VIS 45		
N	-17369 INC 89.09, AZM 270.48, TVD 6832.76		
	-17400 WT 10, VIS 45		
N	-17464 INC 89.88, AZM 271.09, TVD 6833.61	-17500 MARL: dk gy-blk, sbbiky-sbplty, sft-sbfrm, v calc, mod arg, sl silty; CHK: med gy, sft-sbfrm, sbbiky, mot, rthy lstr, v calc; tr pyr;	
	-17500 WT 10, VIS 45		

-17540
-17550
-17560
-17570
-17580
-17590
-17600
-17610
-17620
-17630
-17640
-17650
-17660
-17670
-17680
-17690
-17700
-17710
-17720
-17730
-17740
-17750
-17760
-17770
-17780
-17790
-17800

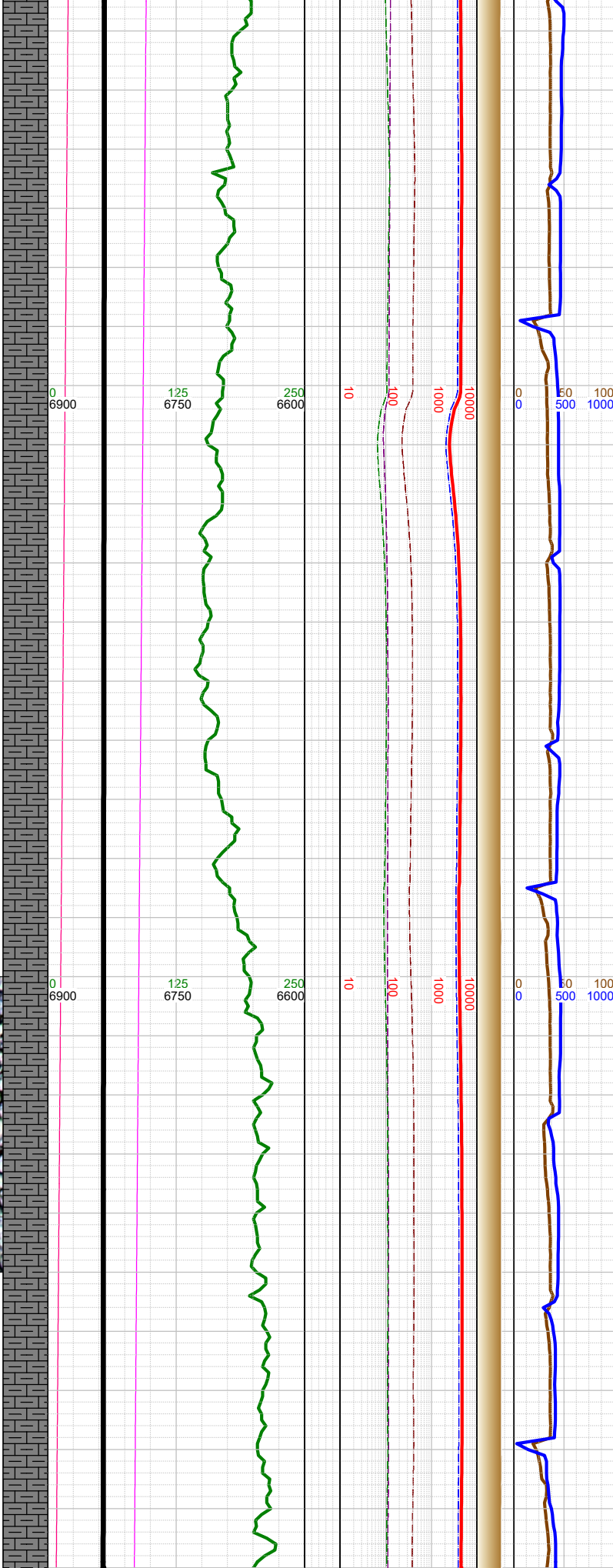
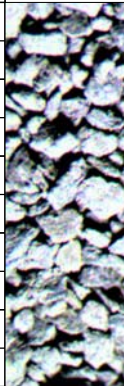

Σ

Σ

Σ

		-17560 INC 89.66, AZM 270.7, TVD 6834	
		-17600 WT 10, VIS 45	
		-17655 INC 89.53, AZM 269.95, TVD 6834.67	
		-17700 WT 10, VIS 45	-17750 MARL: dk gy-blk, sbbkly-sbplty, sft-sbfrm, v calc, mod arg, sl silty; CHK: med gy, sft-sbfrm, sbbkly, mot, rthy lstr, v calc; tr pyr; tr fos frags;
		-17750 INC 89.79, AZM 271.36, TVD 6835.23	

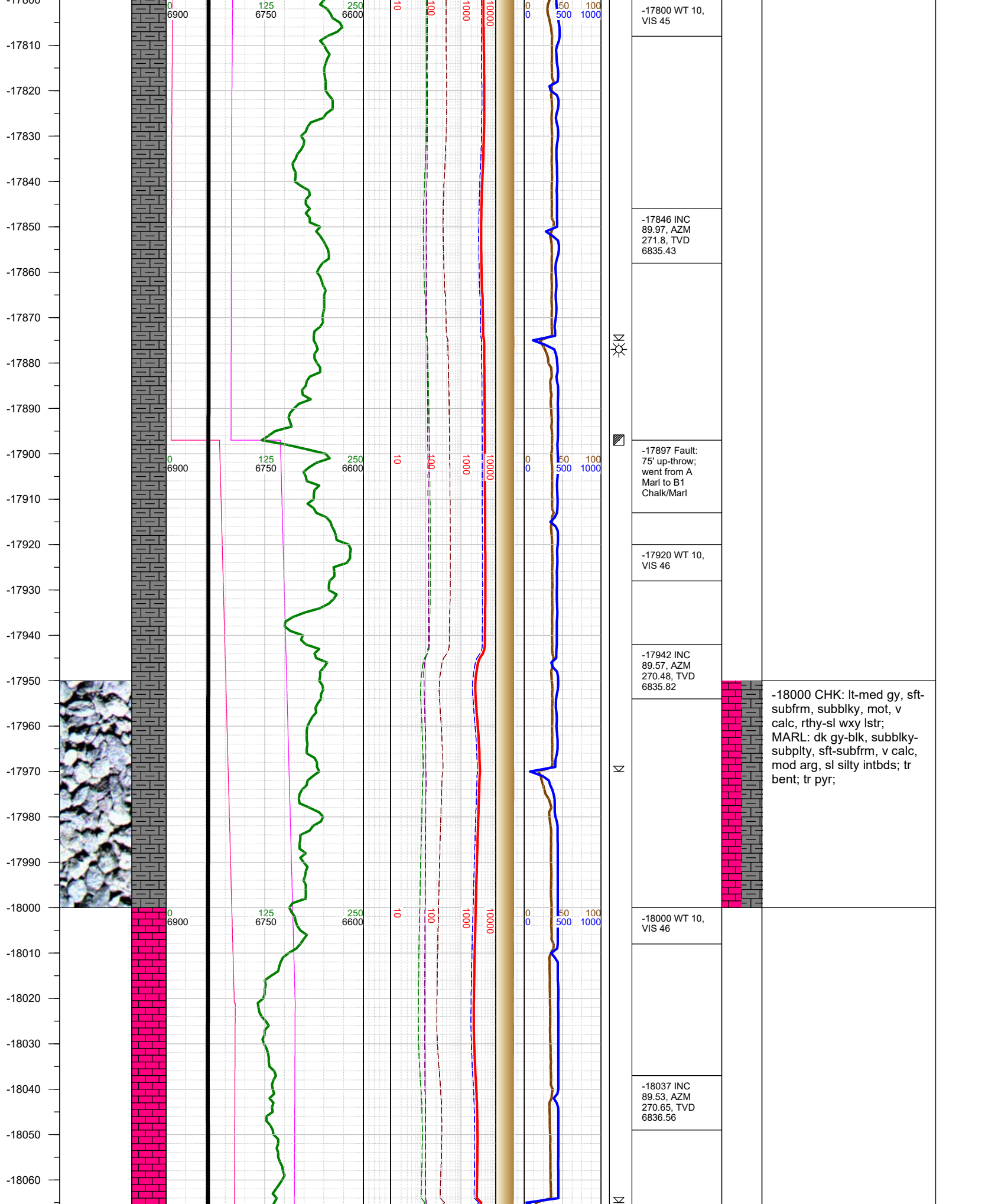

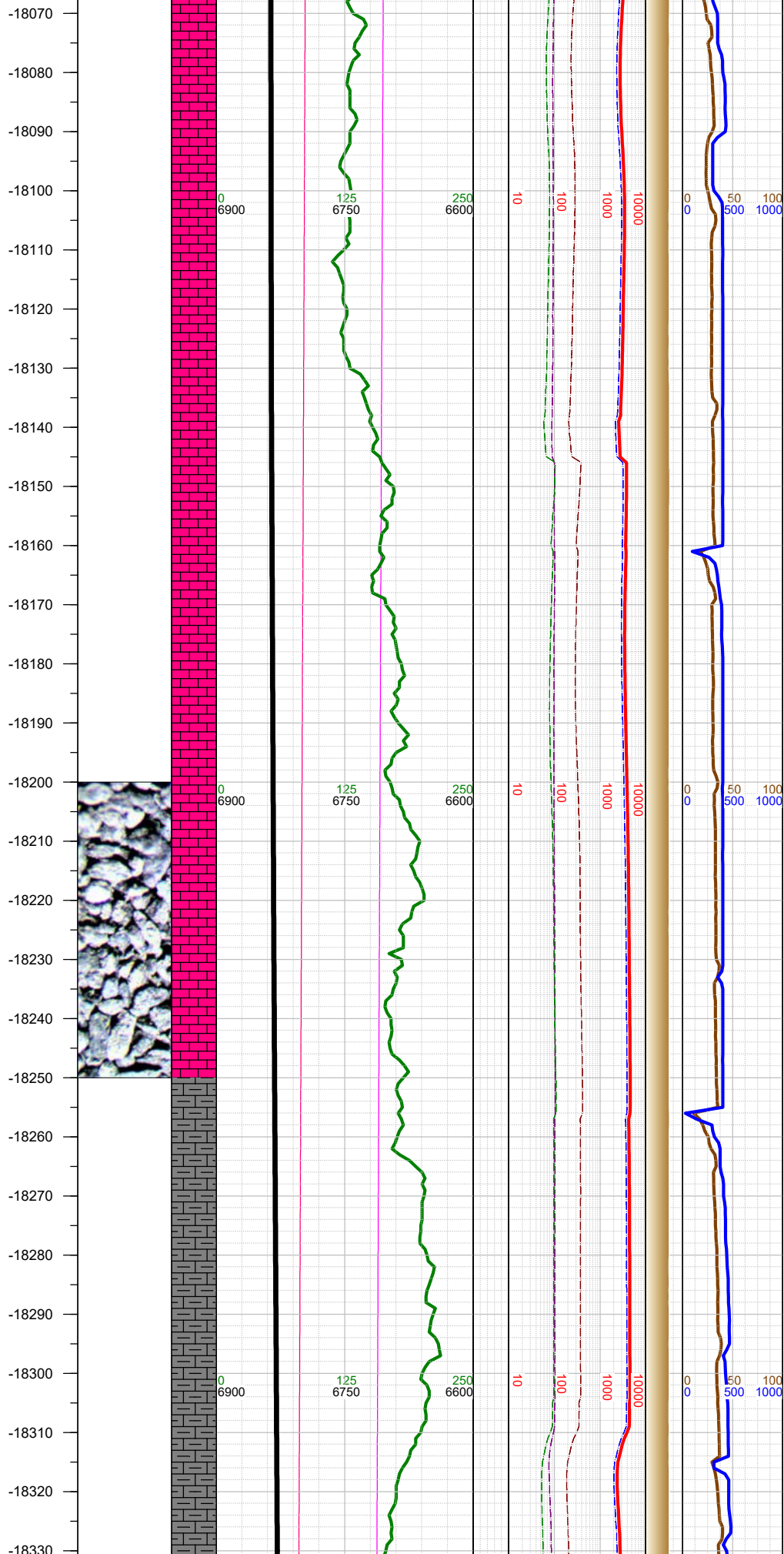

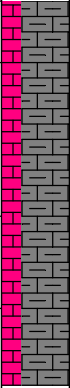
A	-18104 0000 hrs on 7/7/2018		
	-18120 WT 10, VIS 46		
	-18133 INC 91.43, AZM 271.62, TVD 6835.76		
N	-18200 WT 10, VIS 45		-18250 MARL: dk gy-blk, sbbiky-sbplty, sft-sbfrm, v calc, mod arg, sl silty; CHK: med gy, sft-sbfrm, sbbiky, mot, rthy lstr, v calc; tr pyr;
	-18228 INC 92.09, AZM 270.7, TVD 6832.84		
	-18300 WT 10, VIS 45		
N			

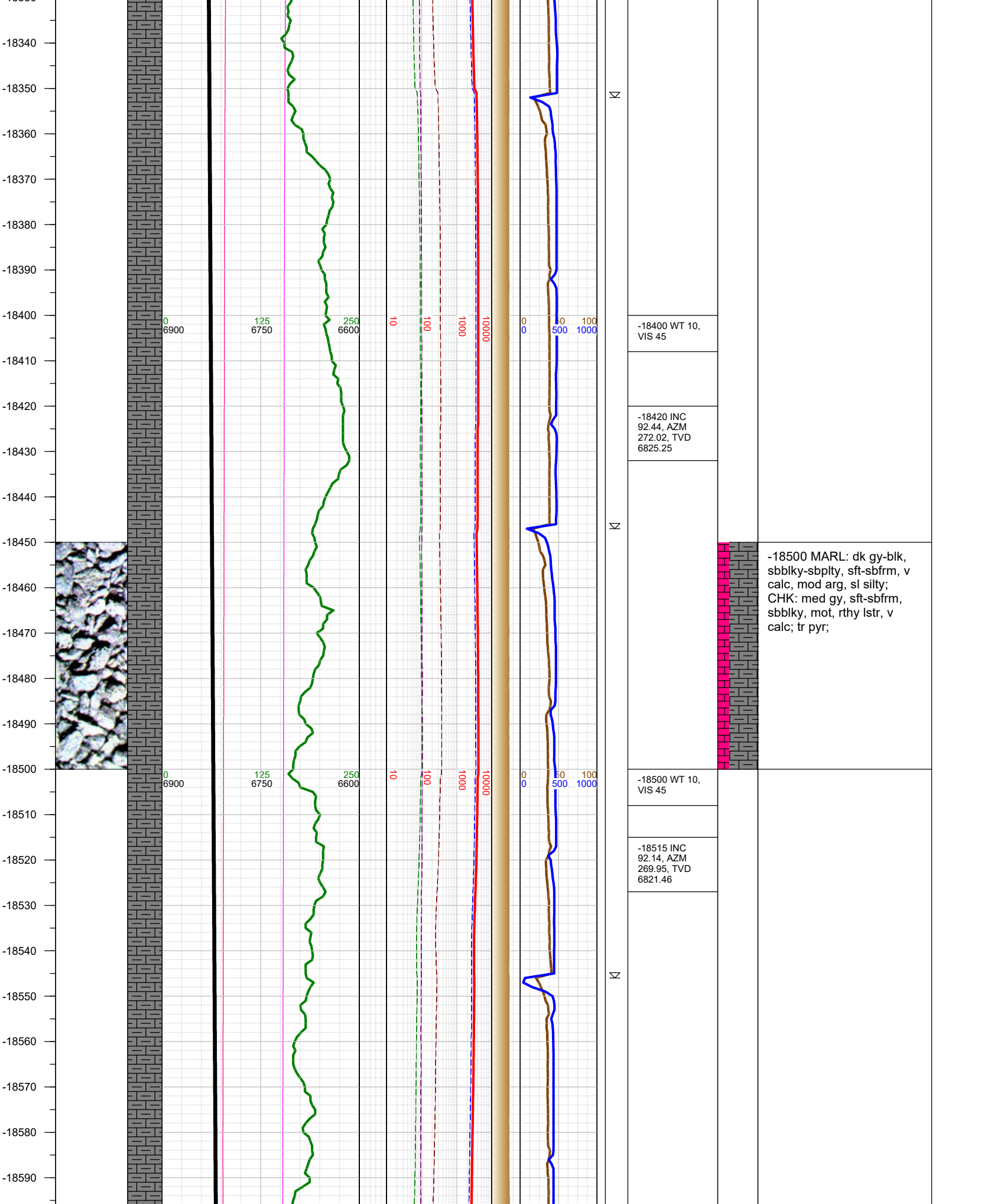

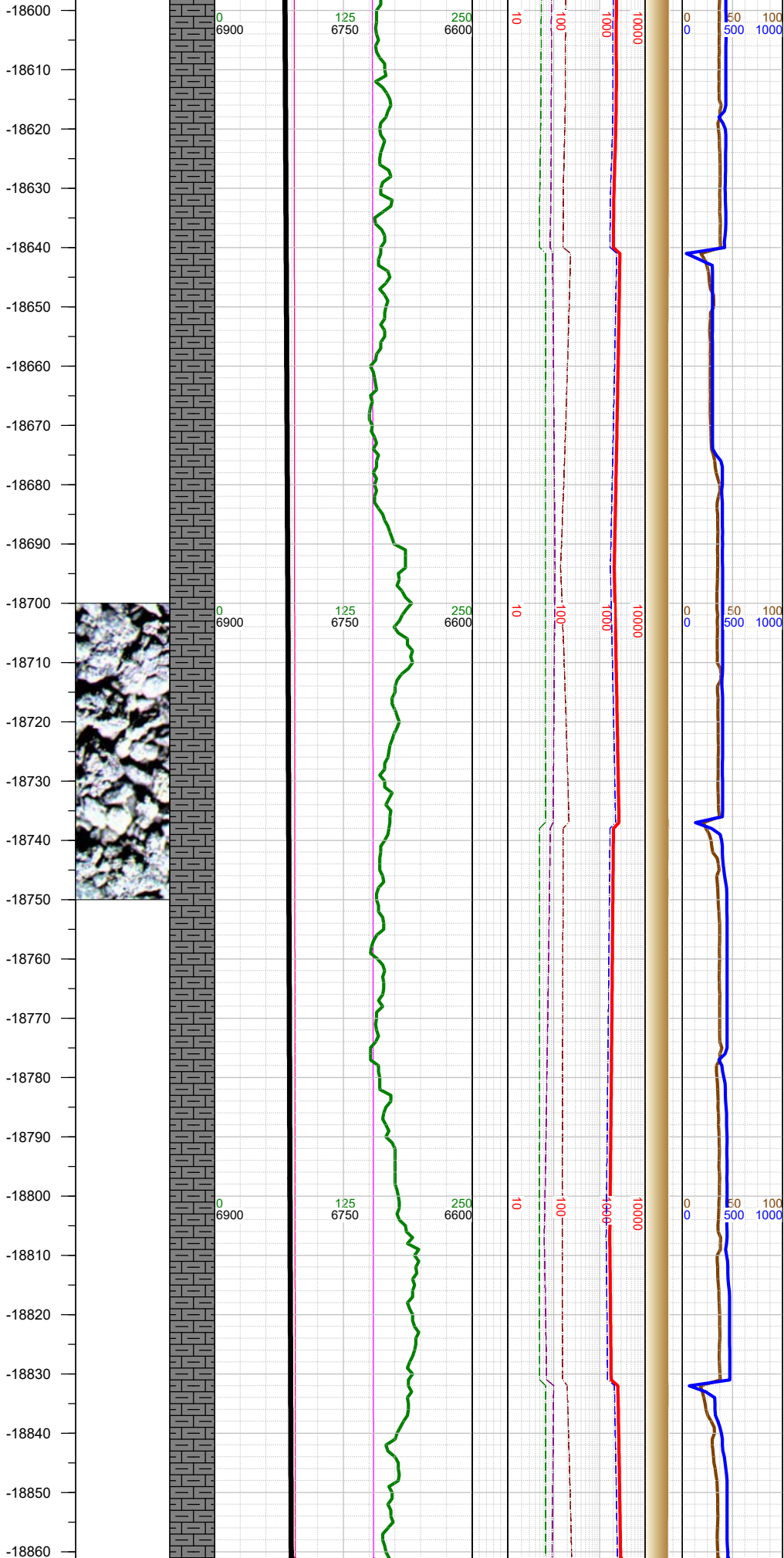

-18600 WT 10, VIS 45
-18611 INC 92.36, AZM 270.48, TVD 6817.69
-18707 INC 91.38, AZM 271.58, TVD 6814.56
-18720 WT 10, VIS 45
-18802 INC 91.34, AZM 271.05, TVD 6812.3
-18820 WT 10, VIS 45

-18750 MARL: dk gy-blk, sbblky-sbpity, sft-sbfrm, v calc, mod arg, sl silty; CHK: med gy, sft-sbfrm, sbblky, mot, rthy lstr, v calc; tr pyr;

-18870
-18880
-18890
-18900
-18910
-18920
-18930
-18940
-18950
-18960
-18970
-18980
-18990
-19000
-19010
-19020
-19030
-19040
-19050
-19060
-19070
-19080
-19090
-19100
-19110
-19120

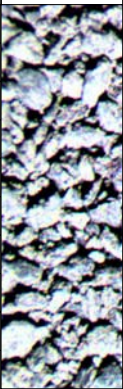

0 6900
0 6900
0 6900
0 6900

125 6750
125 6750
125 6750
125 6750

250 6600
250 6600
250 6600
250 6600

10
10
10
10

100
100
100
100

1000
1000
1000
1000

10000
10000
10000
10000

0 0
0 0
0 0
0 0

50 500
50 500
50 500
50 500

100 1000
100 1000
100 1000
100 1000

Σ

Σ

Σ

-18898 INC 91.47, AZM 272.02, TVD 6809.95
-18910 WT 10, VIS 45
-18993 INC 91.12, AZM 269.86, TVD 6807.8
-19010 WT 10, VIS 45
-19088 INC 91.3, AZM 270.48, TVD 6805.79
-19100 WT 10, VIS 45

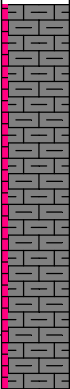

-19000 MARL: dk gy-blk,
sbbly-sbply, sft-sbfrm, v
calc, mod arg, sl silty;
CHK: med gy, sft-sbfrm,
sbbly, mot, rthy lstr, v
calc; tr bent; tr pyr; tr
forams;

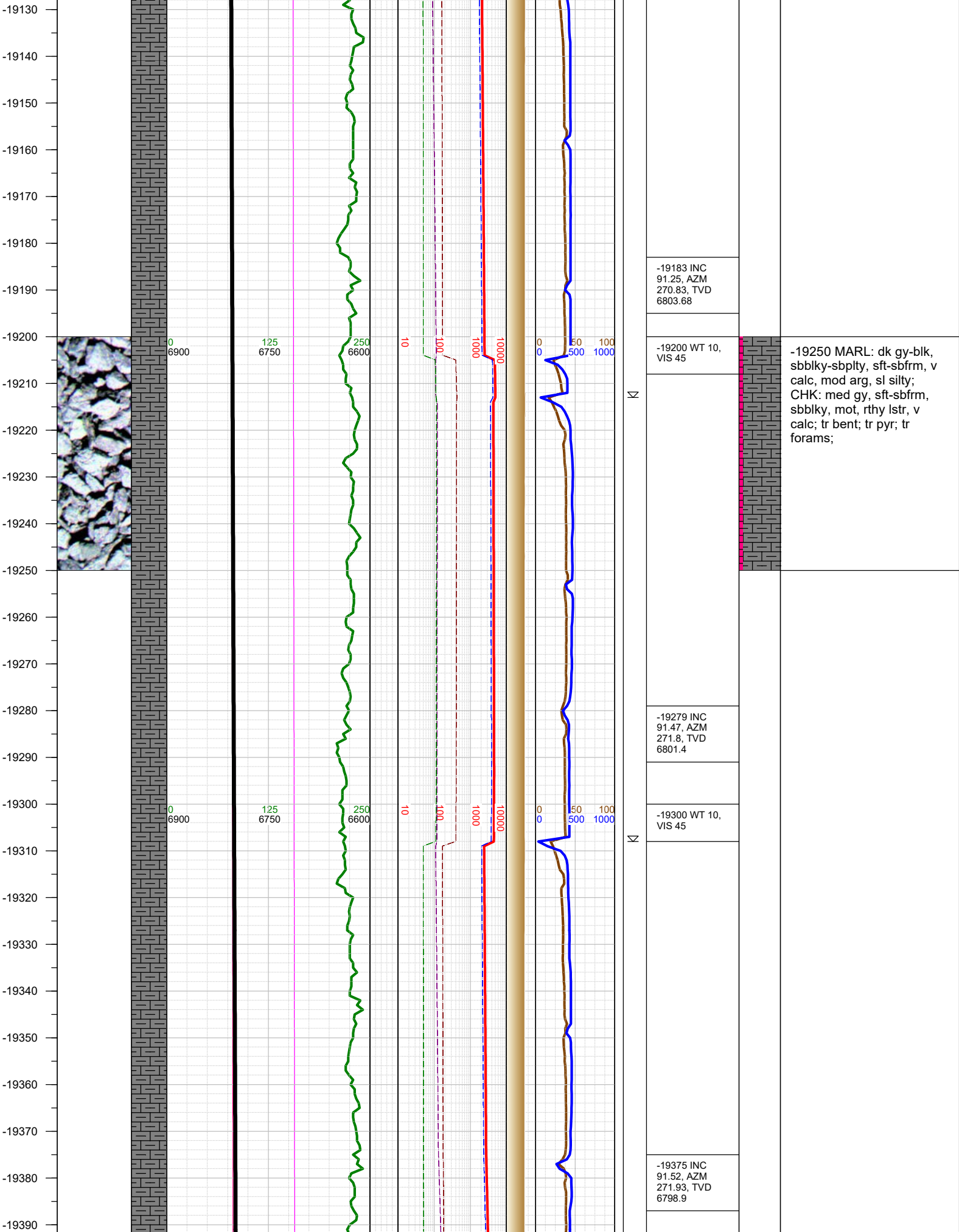

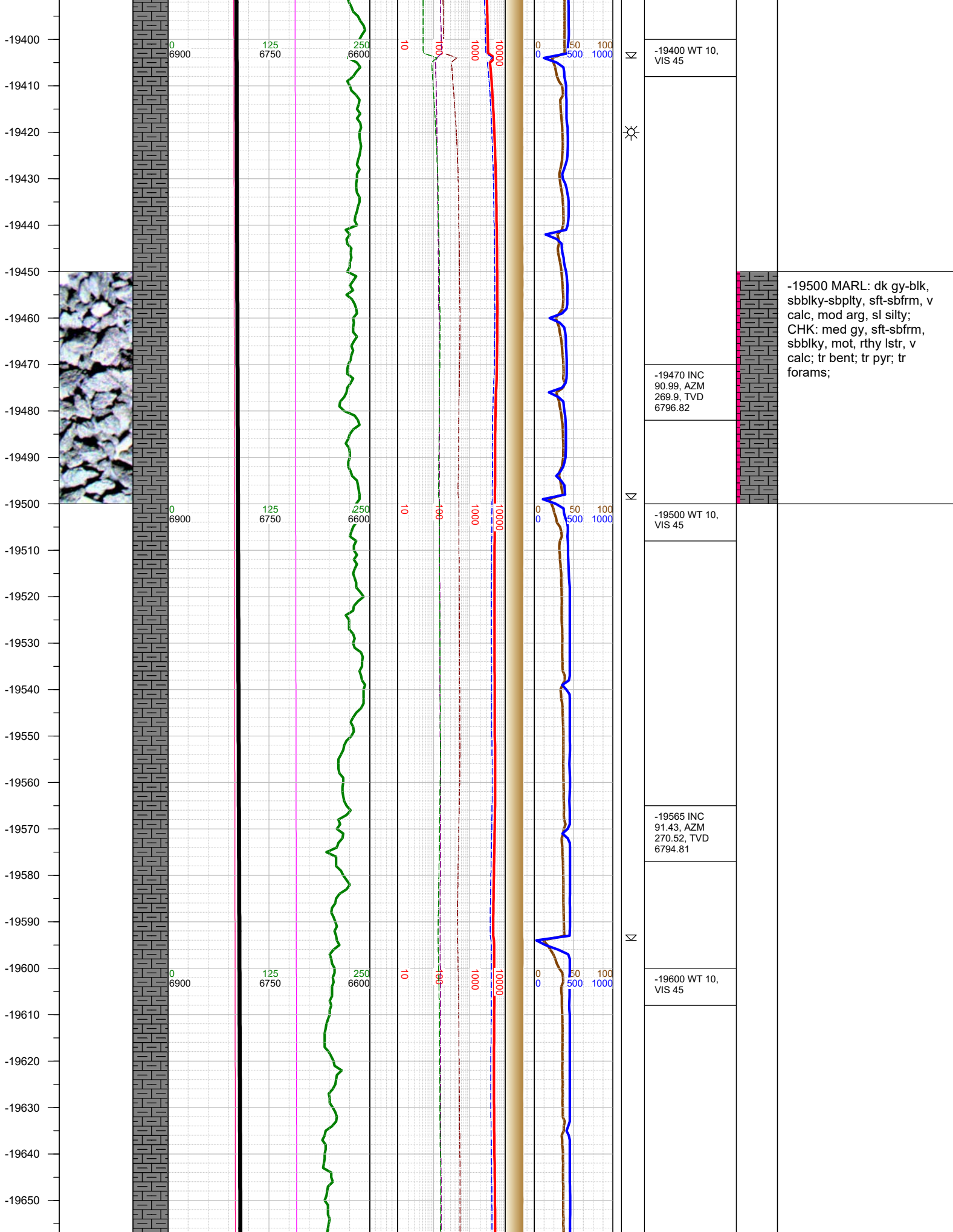

-19660
-19670
-19680
-19690
-19700
-19710
-19720
-19730
-19740
-19750
-19760
-19770
-19780
-19790
-19800
-19810
-19820
-19830
-19840
-19850
-19860
-19870
-19880
-19890
-19900
-19910
-19920

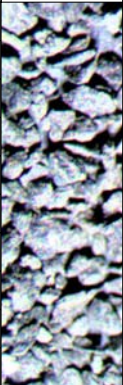

0
6900

125
6750

250
6600

10

100

1000

10000

0 50 100
0 500 1000

0
6900

125
6750

250
6600

10

100

1000

10000

0 50 100
0 500 1000

0
6900

125
6750

250
6600

10

100

1000

10000

0 50 100
0 500 1000

N

N

N

-19661 INC
91.38, AZM
271.97, TVD
6792.46

-19700 WT 10,
VIS 45

-19756 INC
91.03, AZM
270.96, TVD
6790.46

-19800 WT 10,
VIS 45

-19852 INC
91.21, AZM
270.3, TVD
6788.58

-19900 WT 10,
VIS 45

-19750 MARL: dk gy-blk,
sbbkly-sbplty, sft-sbfrm, v
calc, mod arg, sl silty;
CHK: med gy, sft-sbfrm,
sbbkly, mot, rthy lstr, v
calc; tr foss frags; tr bent; tr
pyr;

-19930
-19940
-19950
-19960
-19970
-19980
-19990
-20000
-20010
-20020
-20030
-20040
-20050
-20060
-20070
-20080
-20090
-20100
-20110
-20120
-20130
-20140
-20150
-20160
-20170
-20180

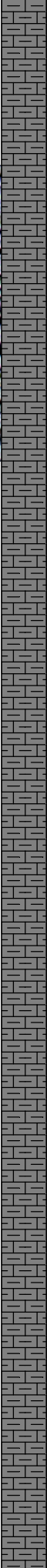
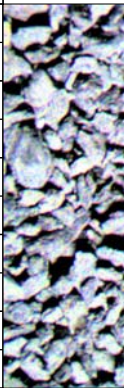

0
6900

125
6750

250
6600

10

400

1000

10000

0
0

50

100



N

N

-19947 INC
91.52, AZM
270.39, TVD
6786.32

-20000 WT 10,
VIS 45

-20042 INC
91.3, AZM
269.15, TVD
6783.98

-20100 WT 10,
VIS 45

-20137 INC
91.47, AZM
269.81, TVD
6781.68

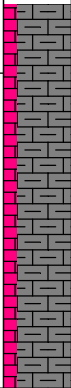

-20000 MARL: dk gy-blk,
sbbly-sbply, sft-sbfrm, v
calc, mod arg, sl silty;
CHK: med gy, sft-sbfrm,
sbbly, mot, rthy lstr, v
calc; tr foss frags; tr bent; tr
pyr;

