

OPERATOR: **Extraction Oil & Gas**

WELL NAME: **VTS ALLES 1-16-18**

FIELD NAME: DJ Basin - Wattenberg

DRILLING RIG: Patterson 901

API #: 05-123-44415

LAT/LONG: 40.40125, -104.65723

SURFACE HOLE: SWNW S15-T5N-R65W, 1907' FNL, 459' FWL

BOTTOM HOLE: S18-T5N-R65W, 2332' FNL, 460' FWL



Earth Science Agency, LLC

COUNTY: Weld  
STATE: Colorado  
GROUND ELEVATION: 4647'  
KELLY BUSHING: 4676'  
DRILLING FLUID: OBM  
TVD VS. MD: 6858' / 20150'  
SPUD DATE: July 30, 2018  
TD DATE: August 2, 2018

DEPTHS LOGGED: 6000' - 20150'  
DATES LOGGED: July 30, 2018 - August 2, 2018  
GEOLOGISTS: Blake Eatherton, Dan Jacobs  
SCALE: 5" = 100'

#### LEGEND

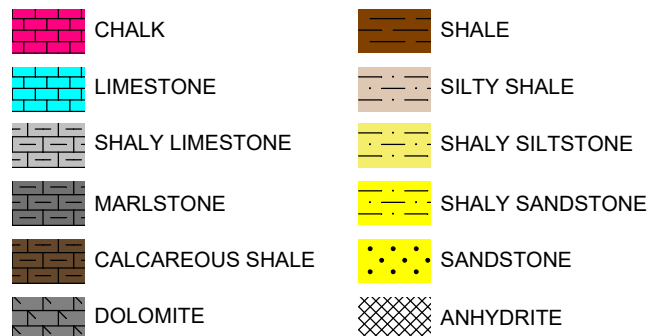

FORMATION  $\approx$  CONNECTION  $\Delta$  MIDNIGHT NEW BIT GAS SHOW FAULT

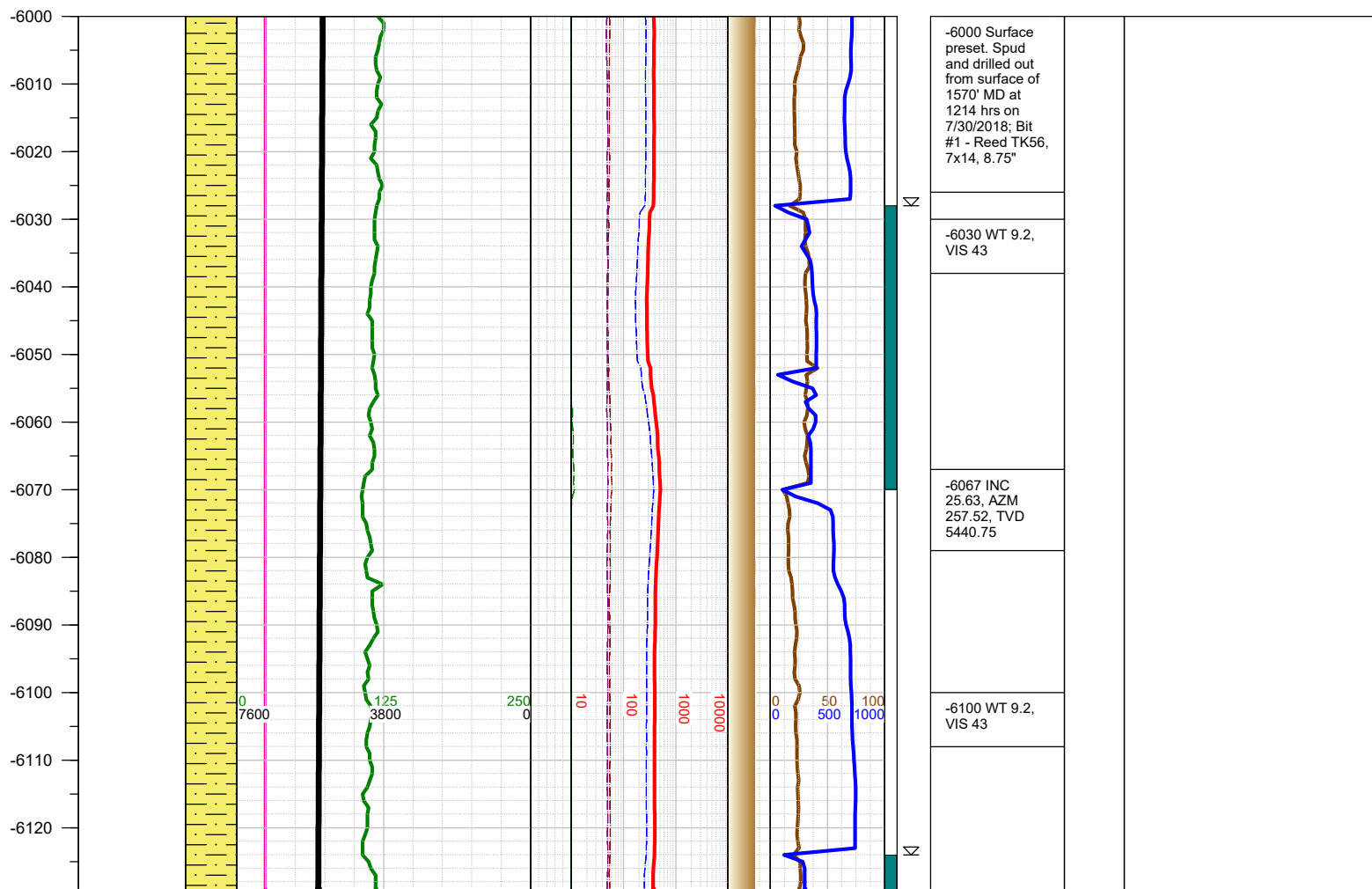
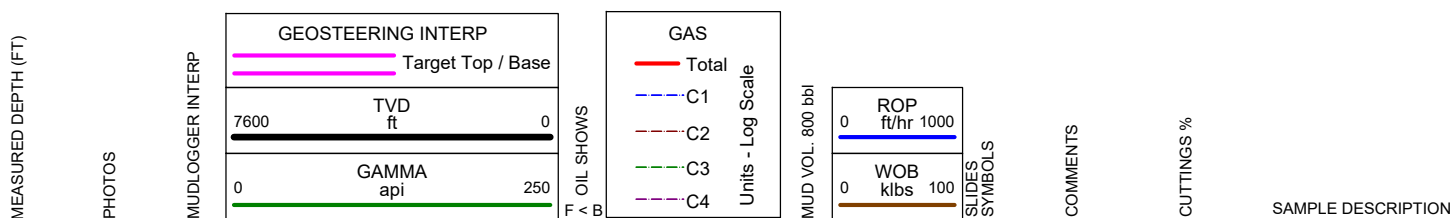

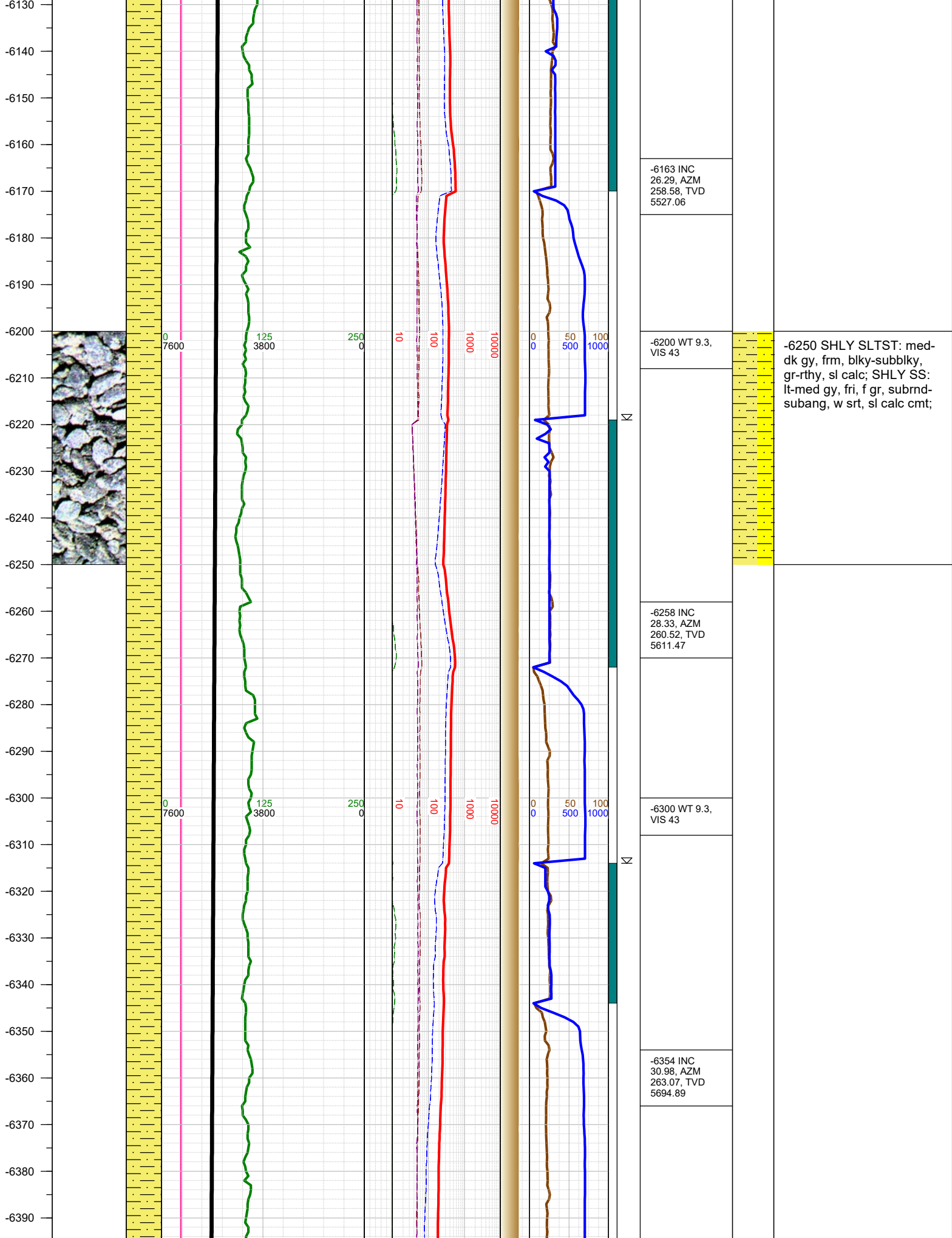

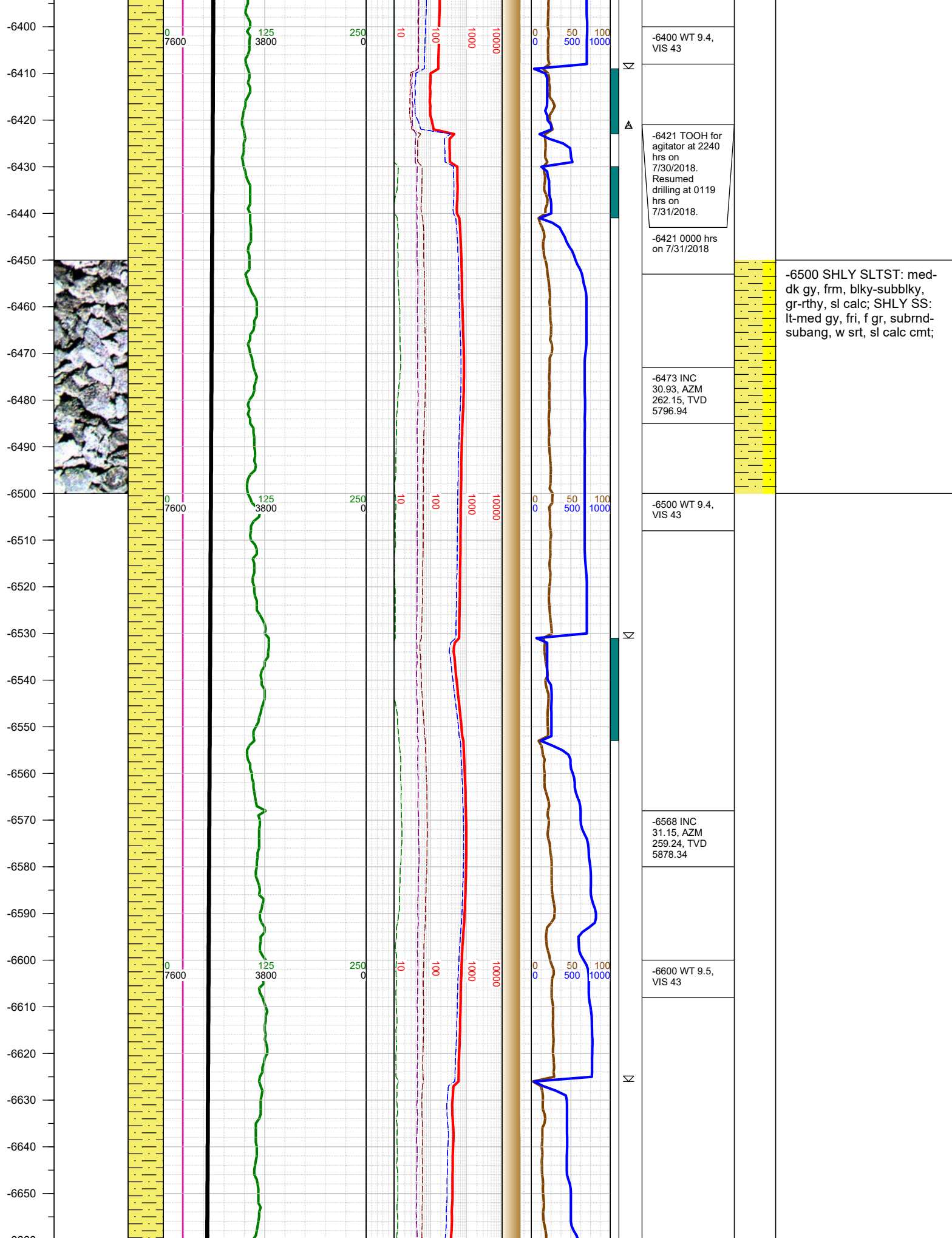

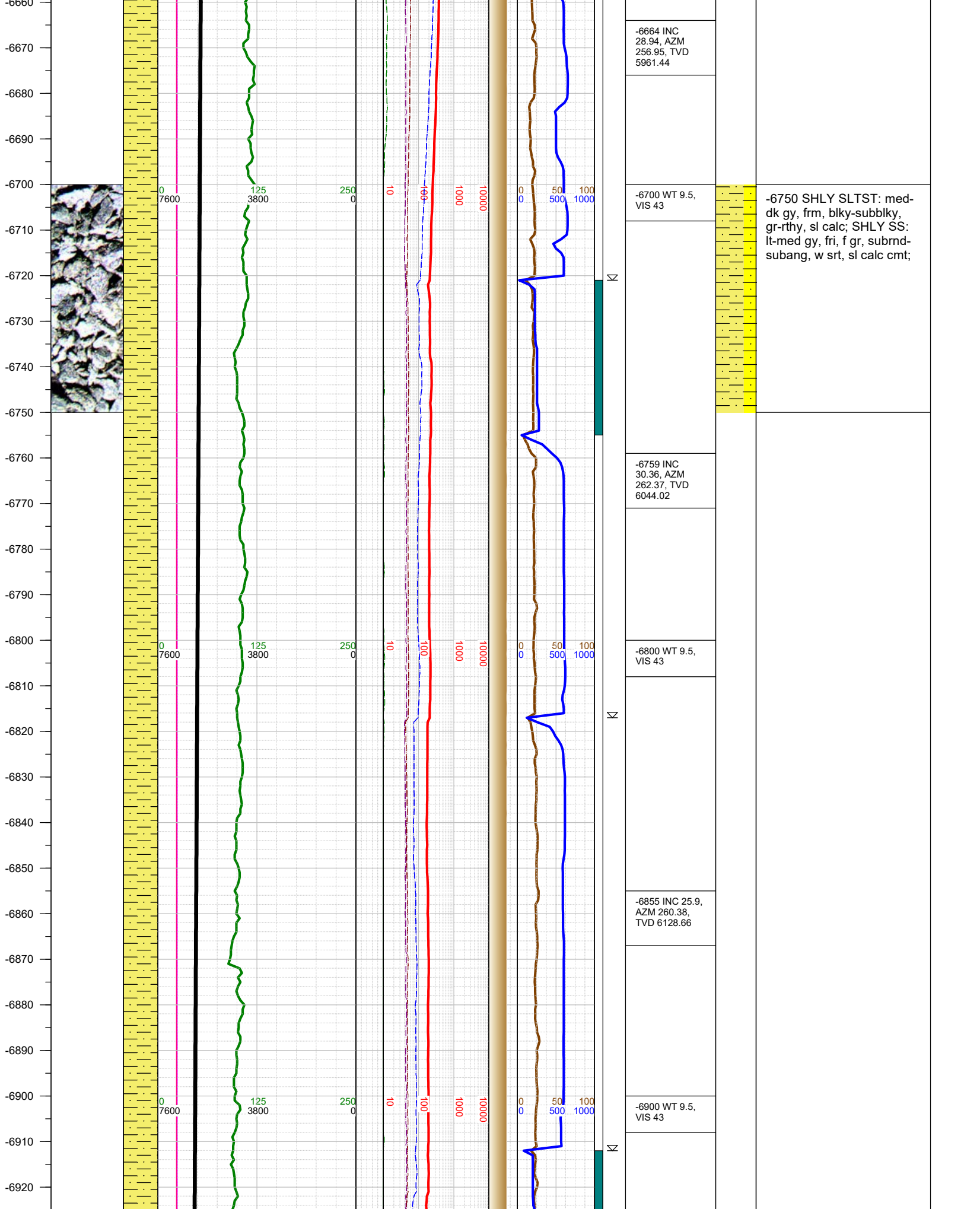



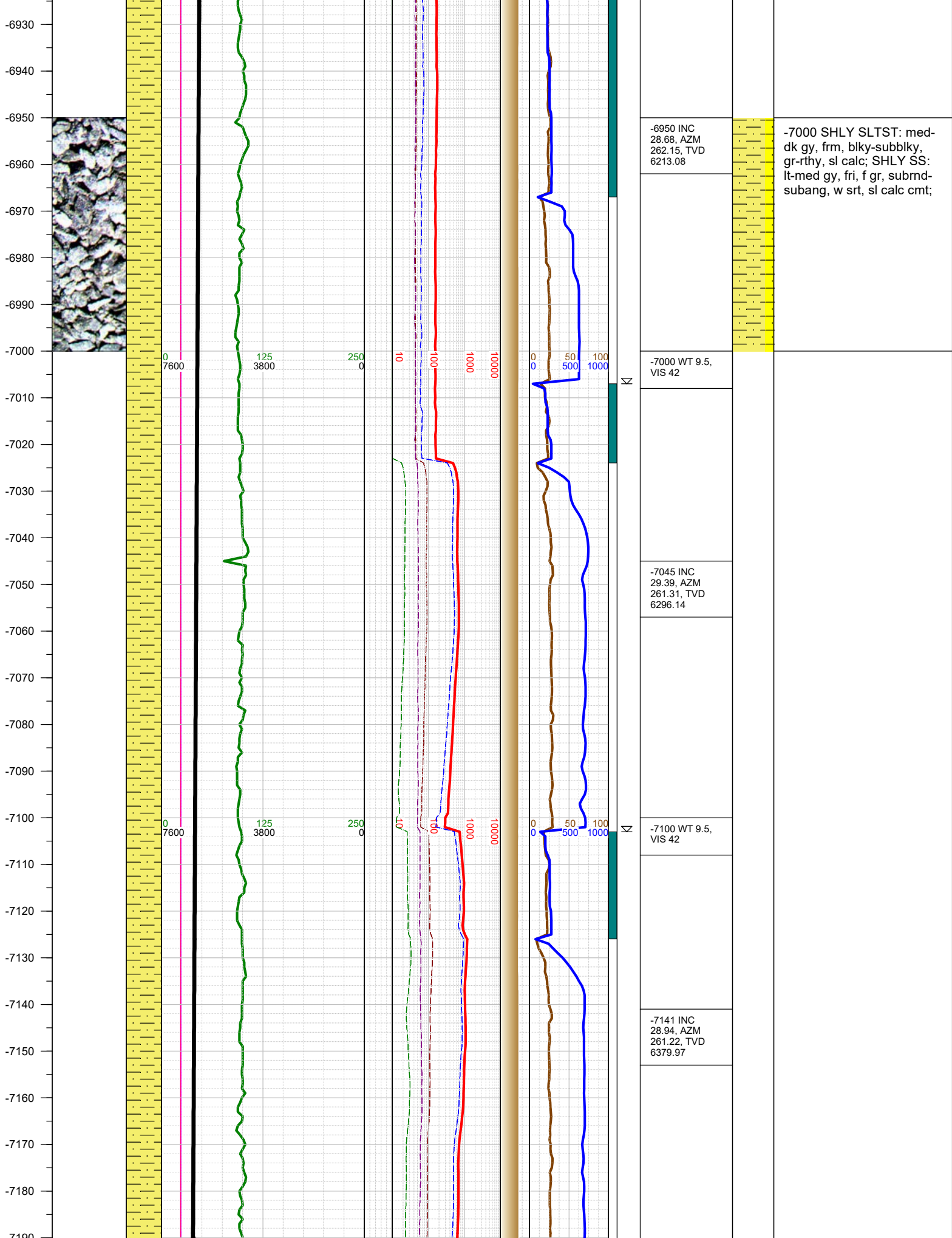

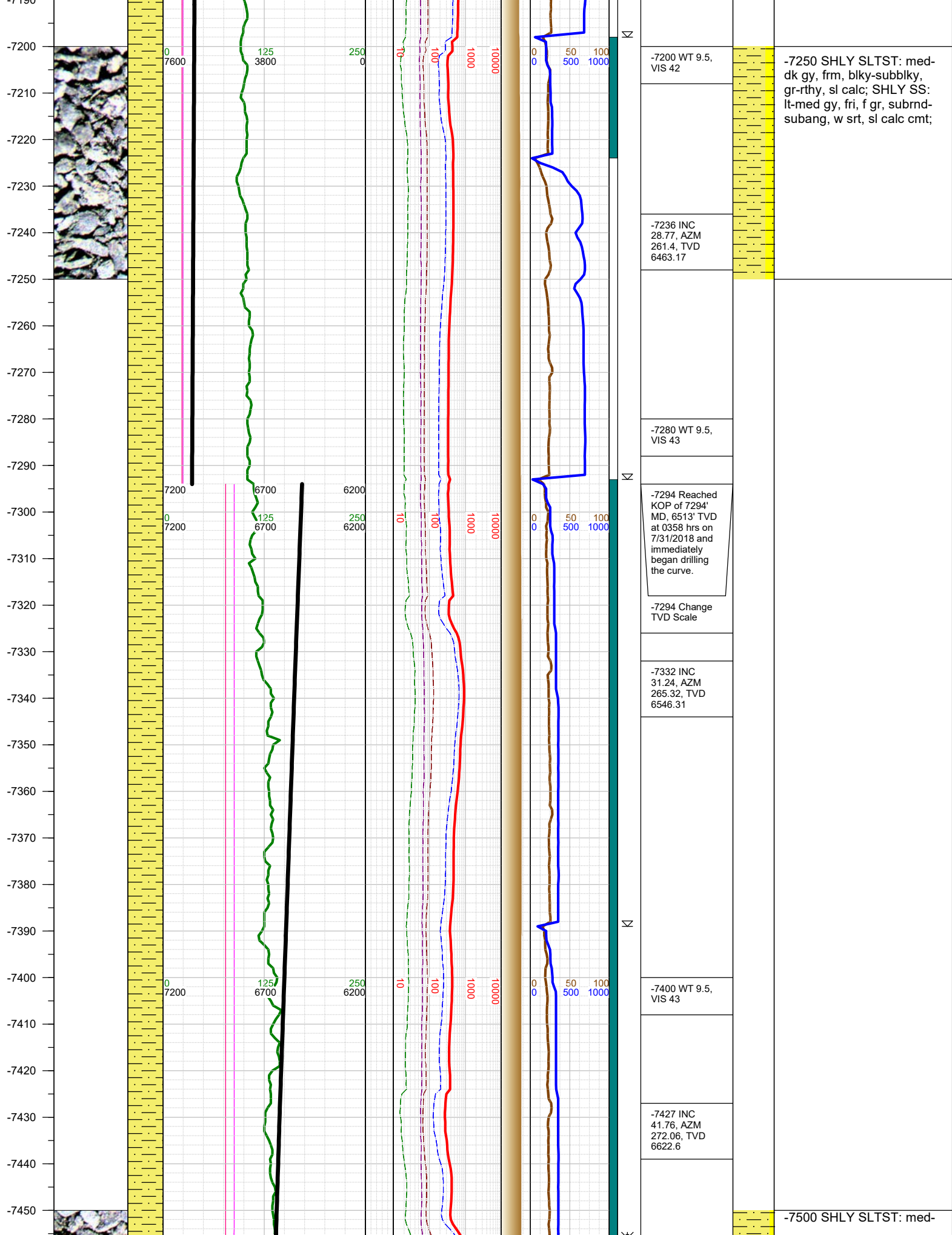

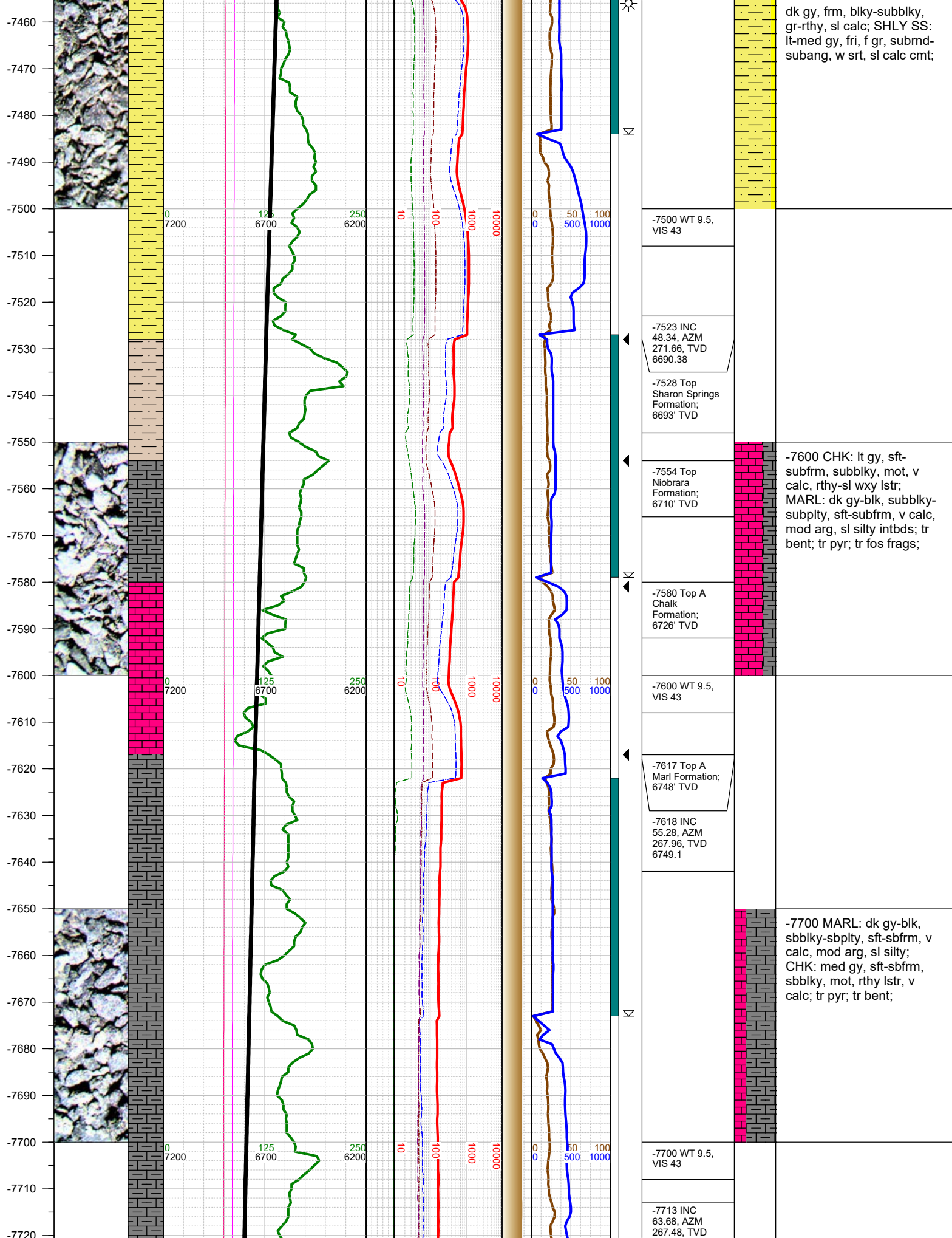



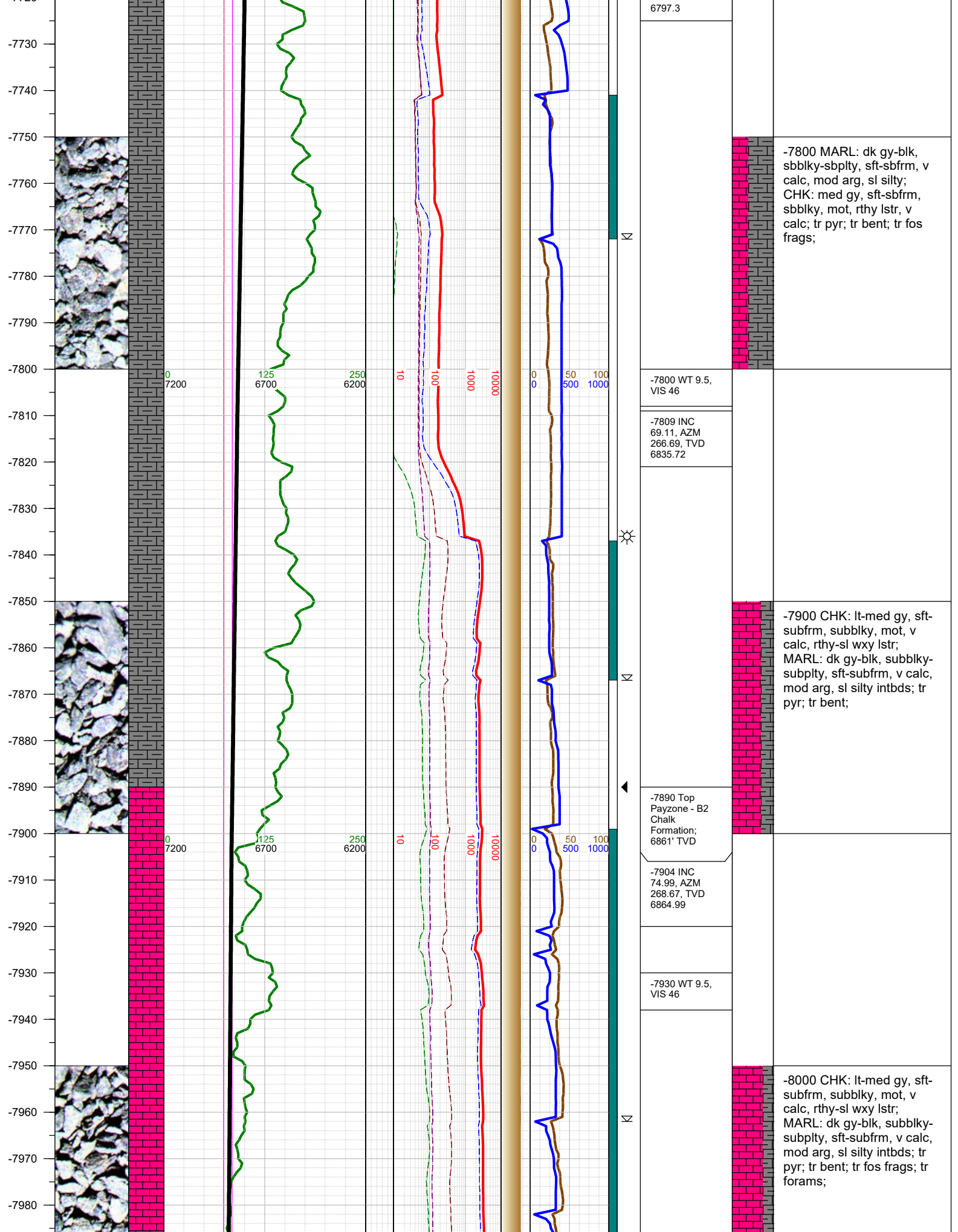



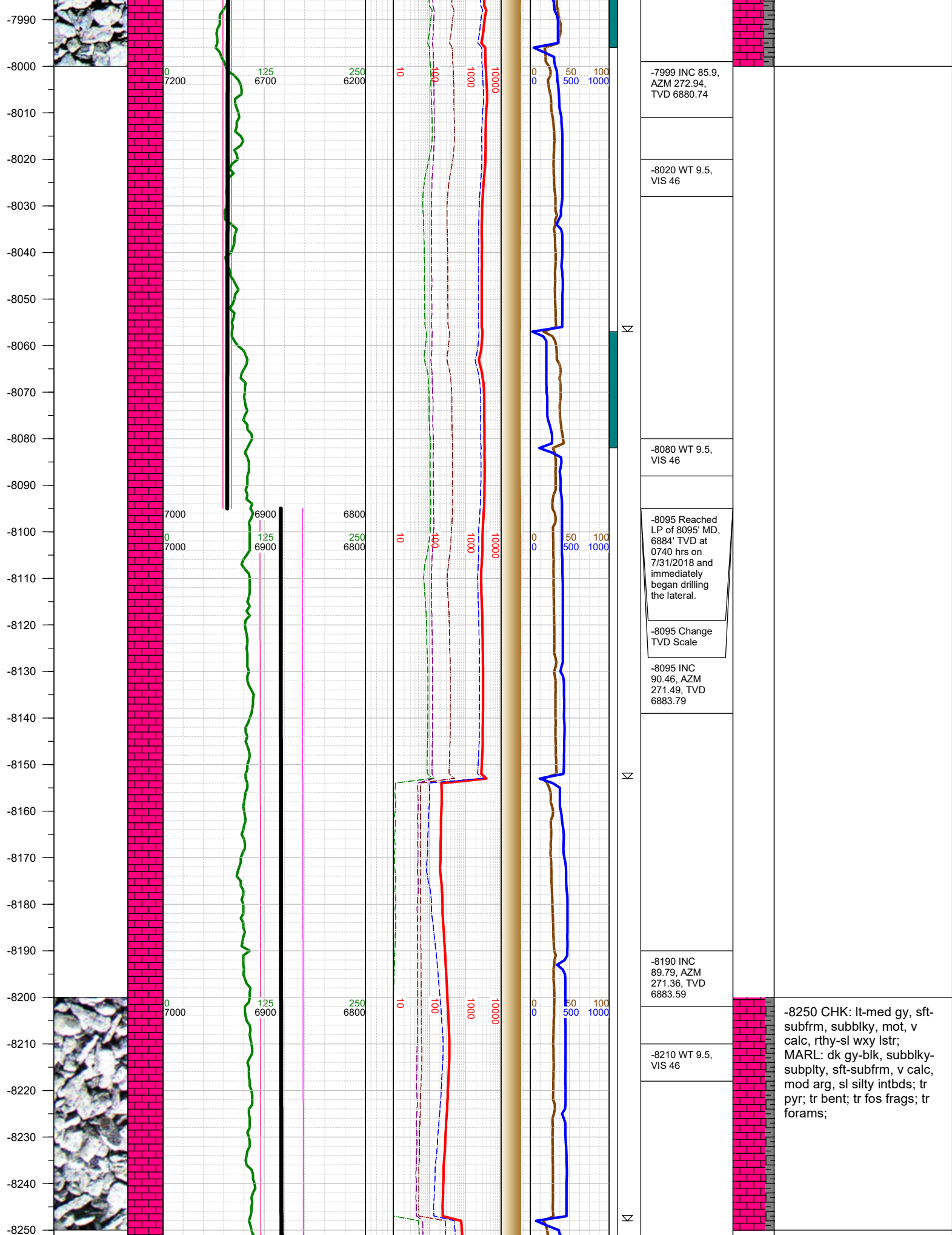

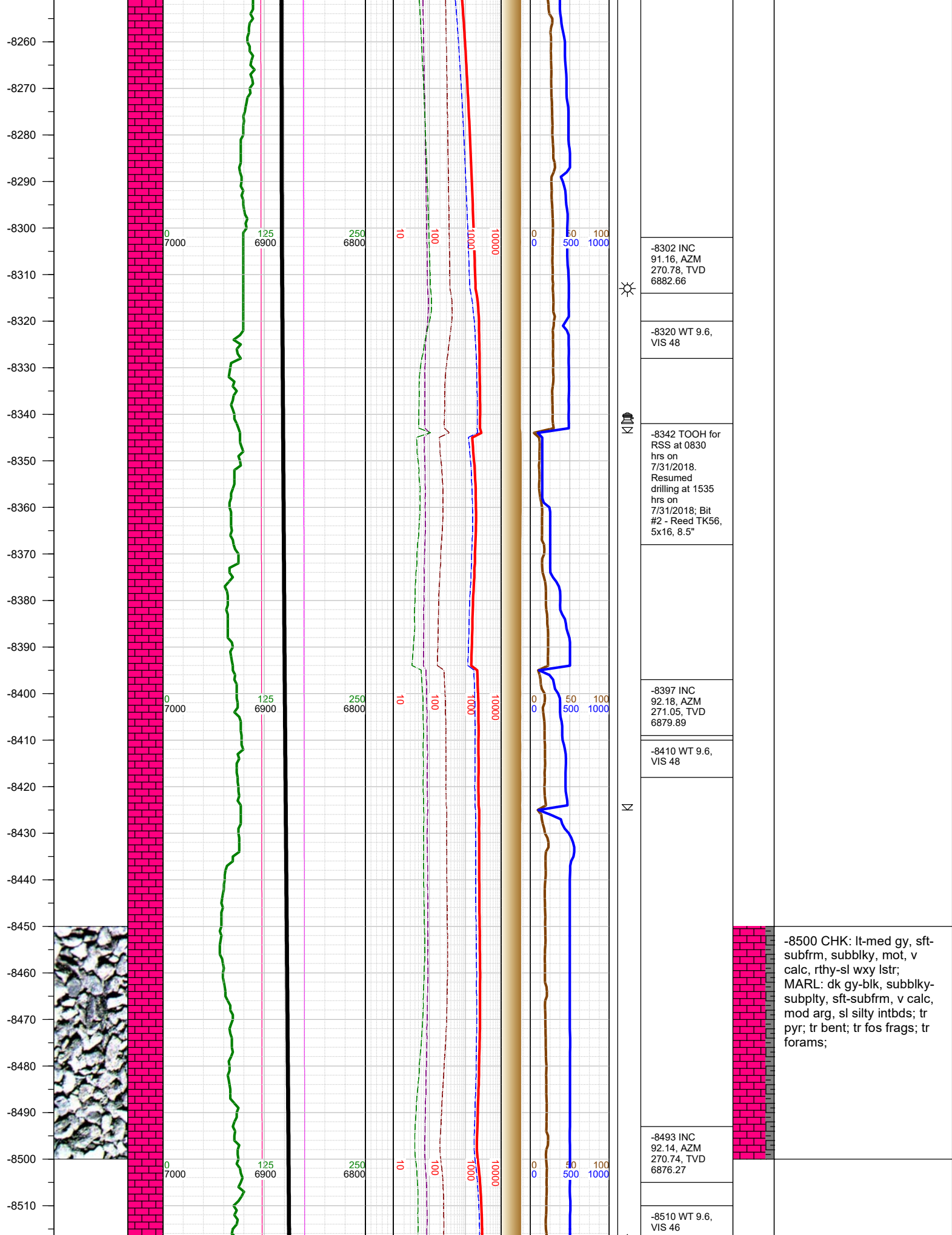

-8520  
-8530  
-8540  
-8550  
-8560  
-8570  
-8580  
-8590  
-8600  
-8610  
-8620  
-8630  
-8640  
-8650  
-8660  
-8670  
-8680  
-8690  
-8700  
-8710  
-8720  
-8730  
-8740  
-8750  
-8760  
-8770  
-8780

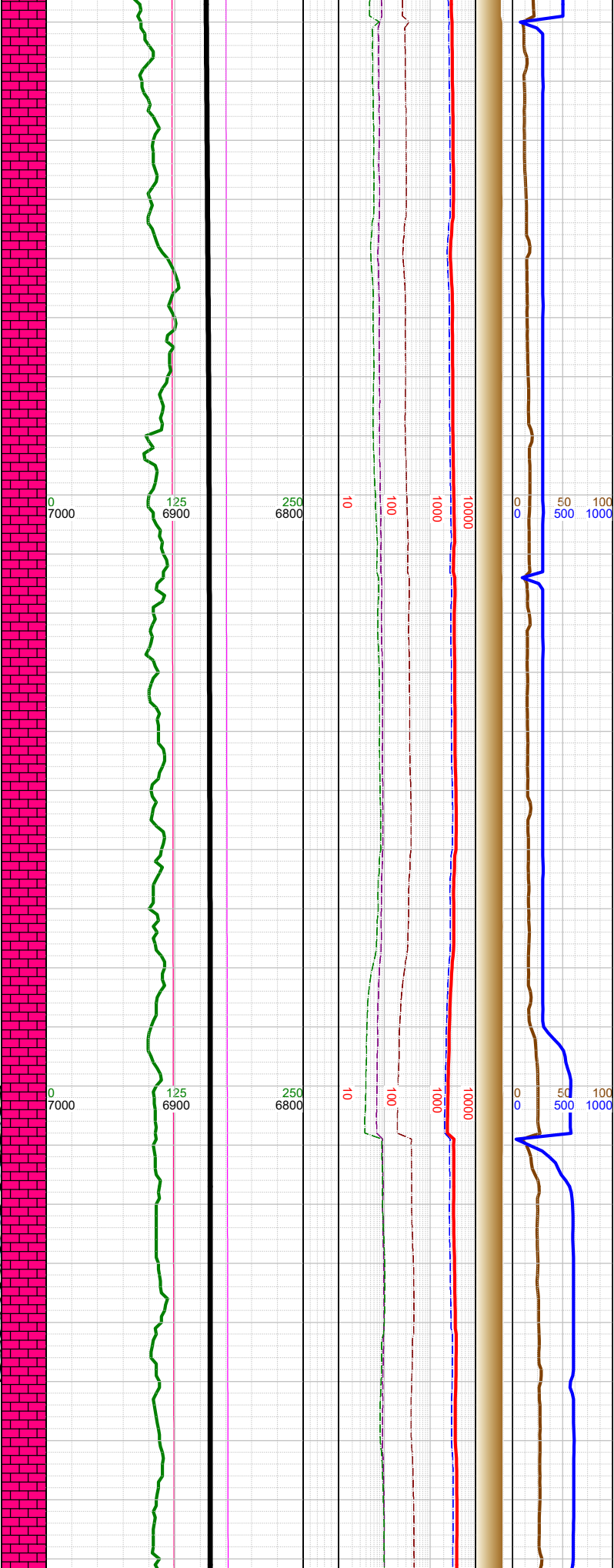
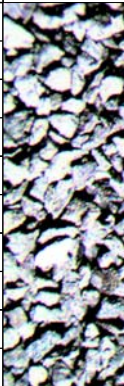

Δ	-8518 TOOH for RSS at 1735 hrs on 7/31/2018. Resumed drilling at 0046 hrs on 8/1/2018.
	-8518 0000 hrs on 8/1/2018
	-8518 Gas buster on
	-8588 INC 91.25, AZM 270.56, TVD 6873.46
	-8600 WT 9.6, VIS 46
N	
	-8684 INC 90.01, AZM 270.7, TVD 6872.4
N	-8700 WT 9.6, VIS 46
	-8779 INC

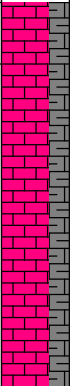

-8750 CHK: lt-med gy, sft-subfrm, subblky, mot, v calc, rthy-sl wxy lstr; MARL: dk gy-blk, subblky-subply, sft-subfrm, v calc, mod arg, sl silty intbds; tr pyr; tr bent; tr fos frags; tr forams;



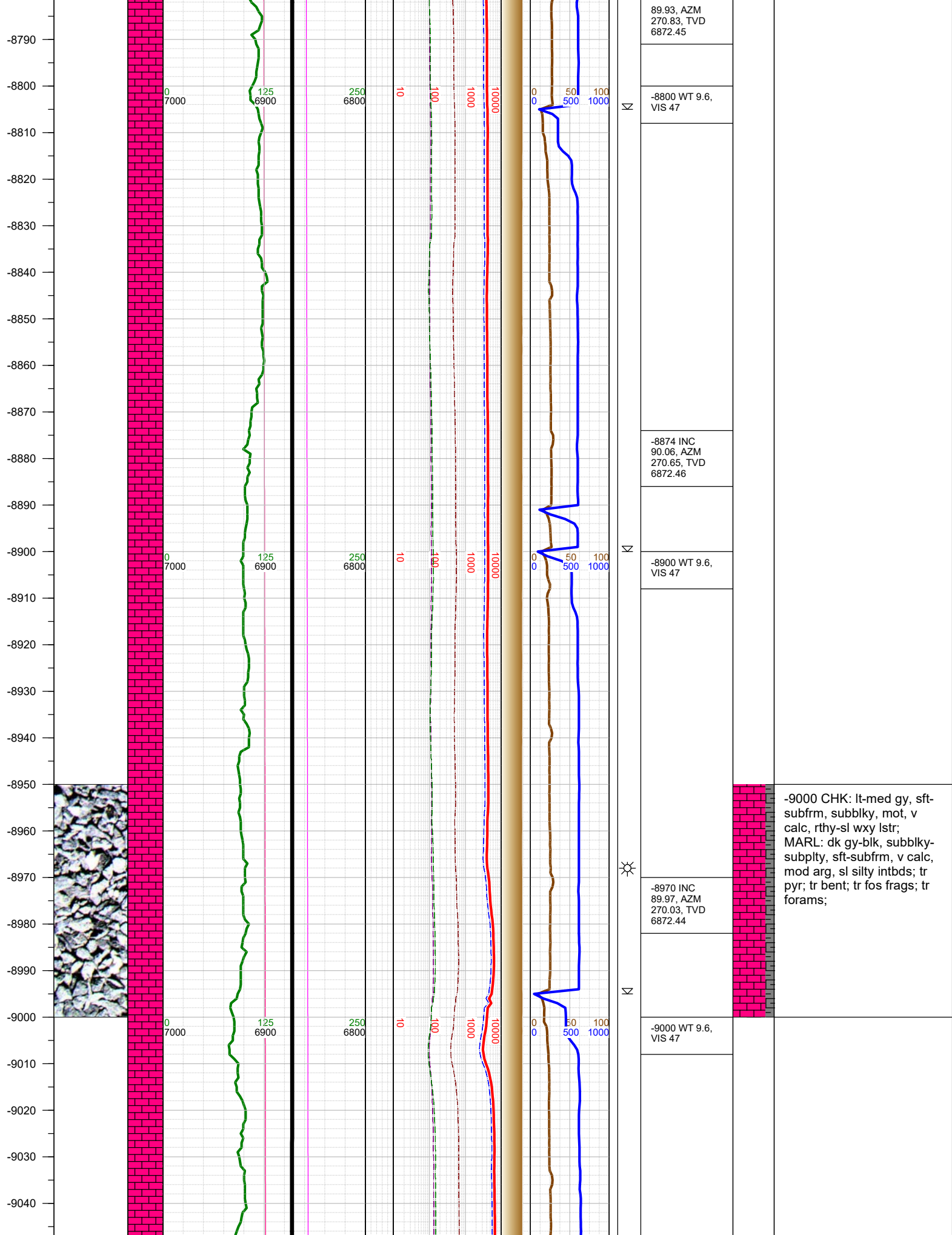



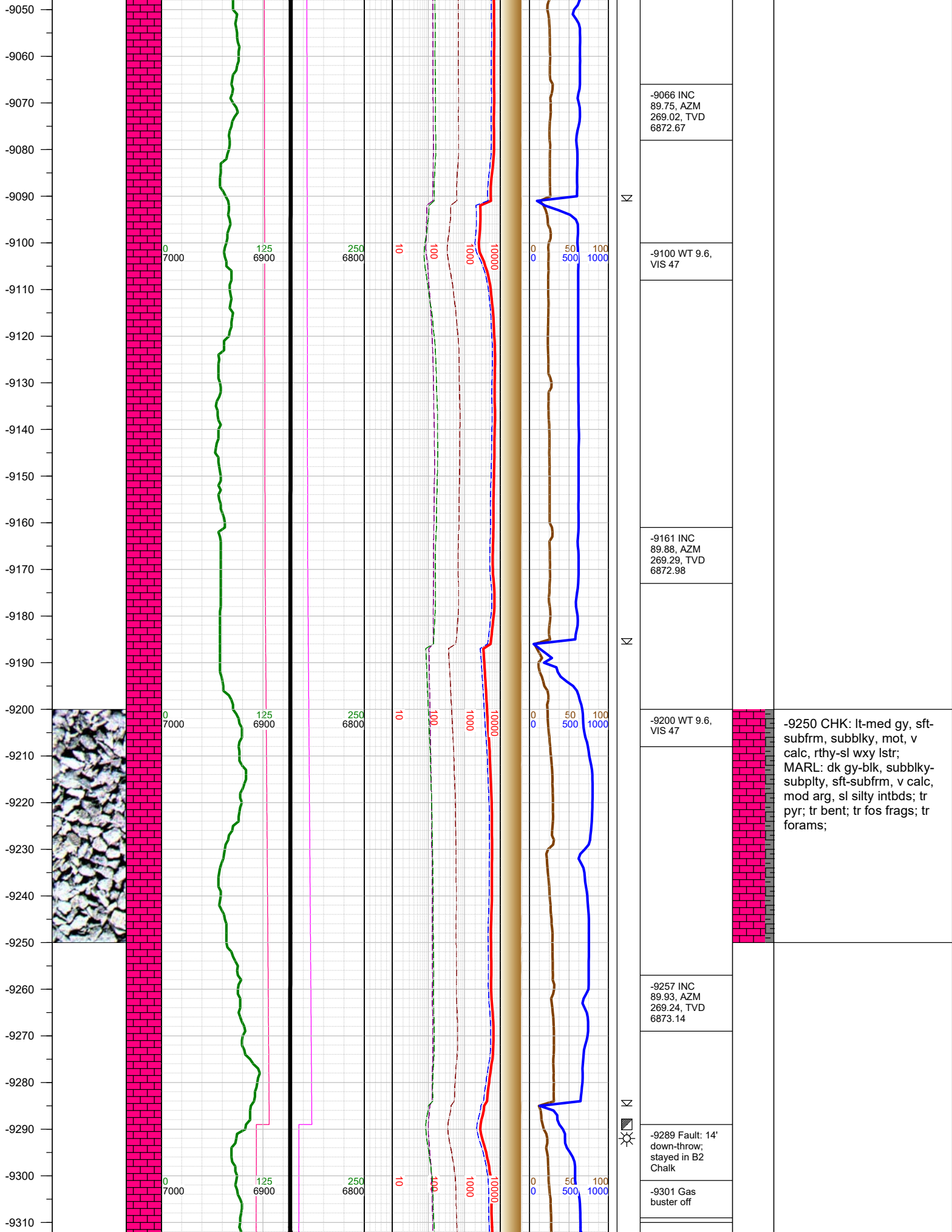

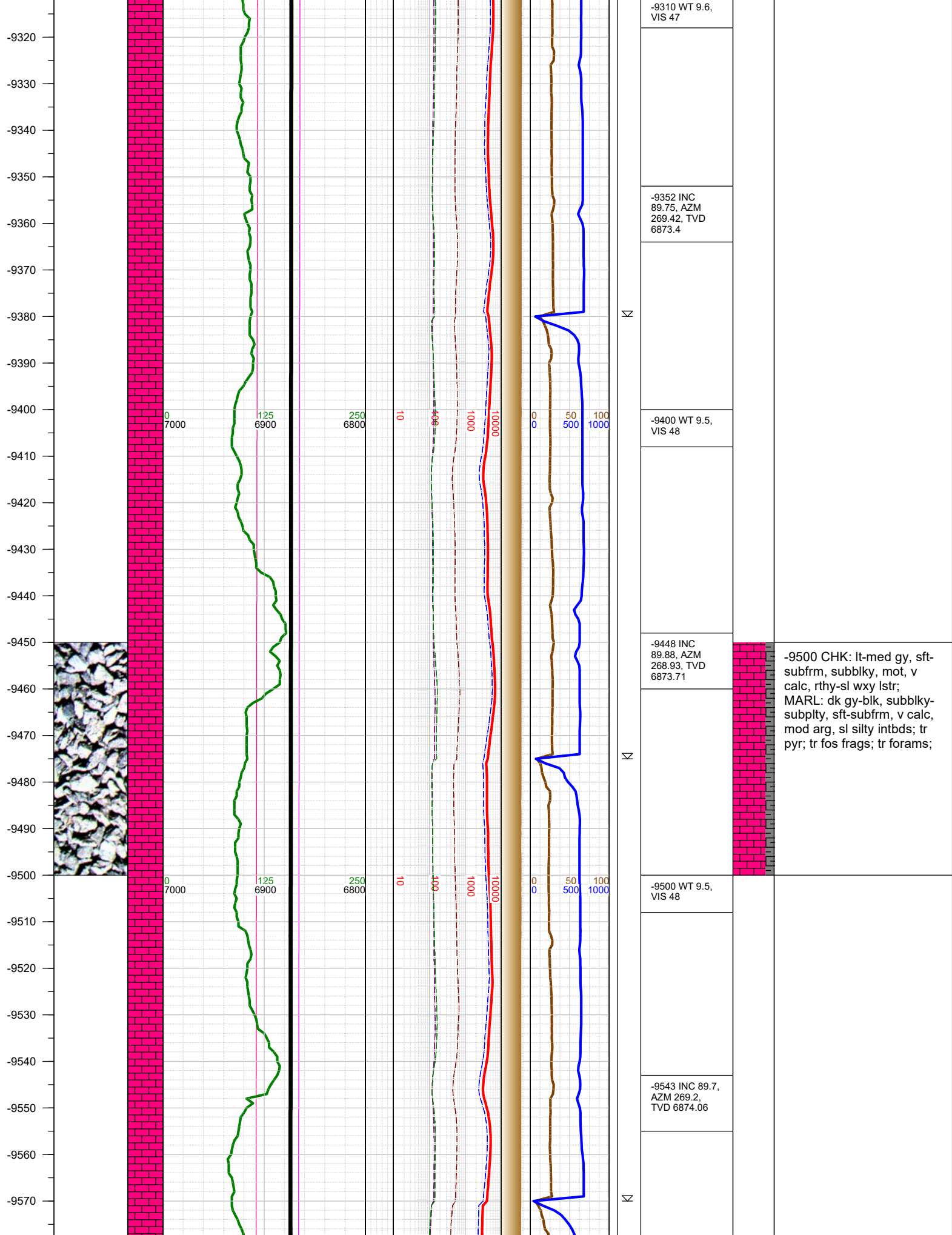

-9580  
-9590  
-9600  
-9610  
-9620  
-9630  
-9640  
-9650  
-9660  
-9670  
-9680  
-9690  
-9700  
-9710  
-9720  
-9730  
-9740  
-9750  
-9760  
-9770  
-9780  
-9790  
-9800  
-9810  
-9820  
-9830  
-9840



0  
7000

125  
6900

250  
6800

10

100

1000

10000

0  
0

50  
500

100  
1000

0  
7000

125  
6900

250  
6800

10

100

1000

10000

0  
0

50  
500

100  
1000

0  
7000

125  
6900

250  
6800

10

100

1000

10000

0  
0

50  
500

100  
1000



-9600 WT 9.5,  
VIS 48

-9639 INC  
89.62, AZM  
269.37, TVD  
6874.63

-9649 Fault: 37'  
down-throw;  
went from B2  
Chalk to B1  
Chalk/Marl

-9700 WT 9.5,  
VIS 49

-9734 INC  
89.97, AZM  
269.9, TVD  
6874.97

-9800 WT 9.5,  
VIS 49

-9830 INC  
89.97, AZM  
270.12, TVD  
6875.02

-9750 MARL: dk gy-blk,  
sbbkly-sbplty, sft-sbfrm, v  
calc, mod arg, sl silty;  
CHK: med gy, sft-sbfrm,  
sbbkly, mot, rthy lstr, v  
calc; tr pyr; tr bent;



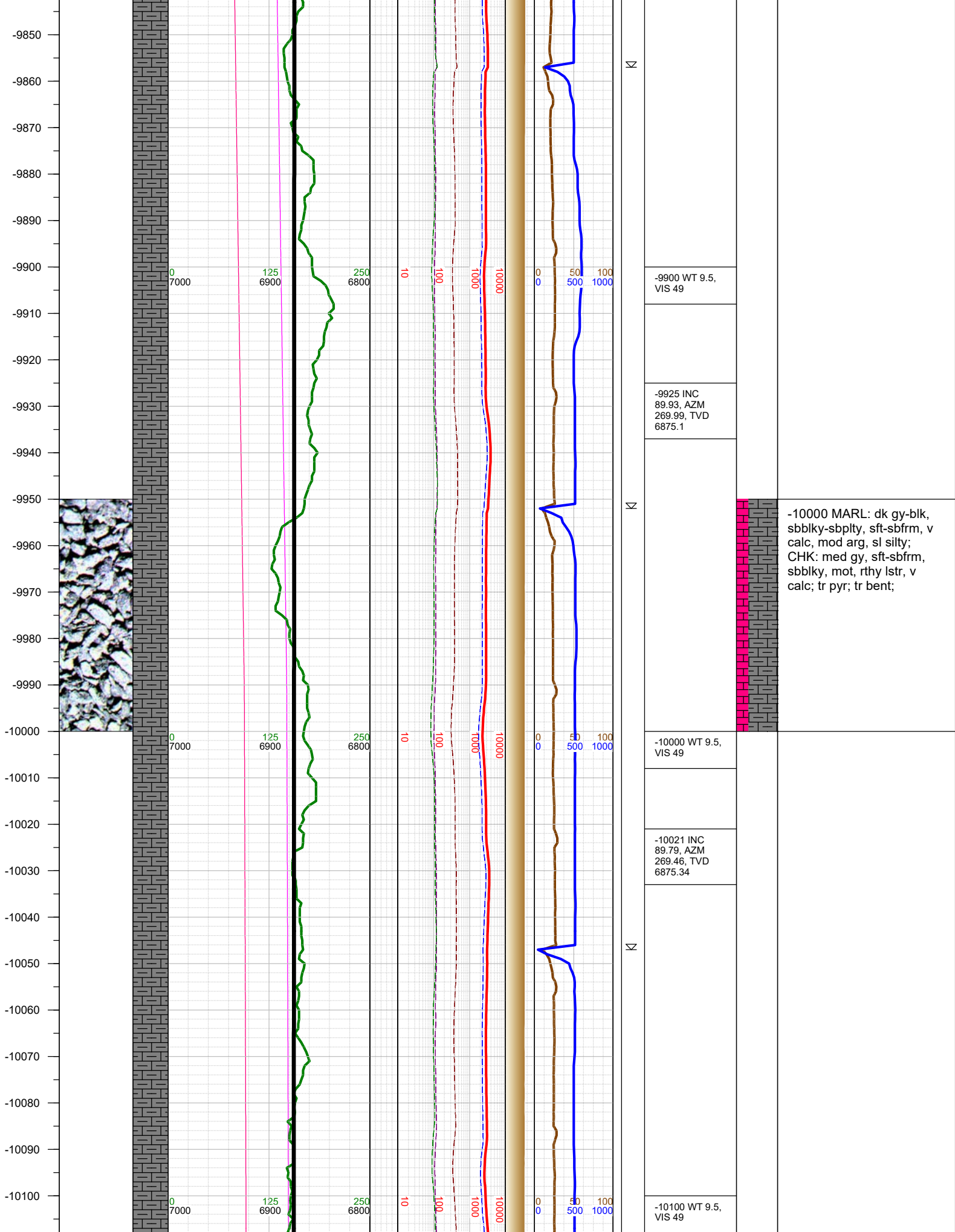



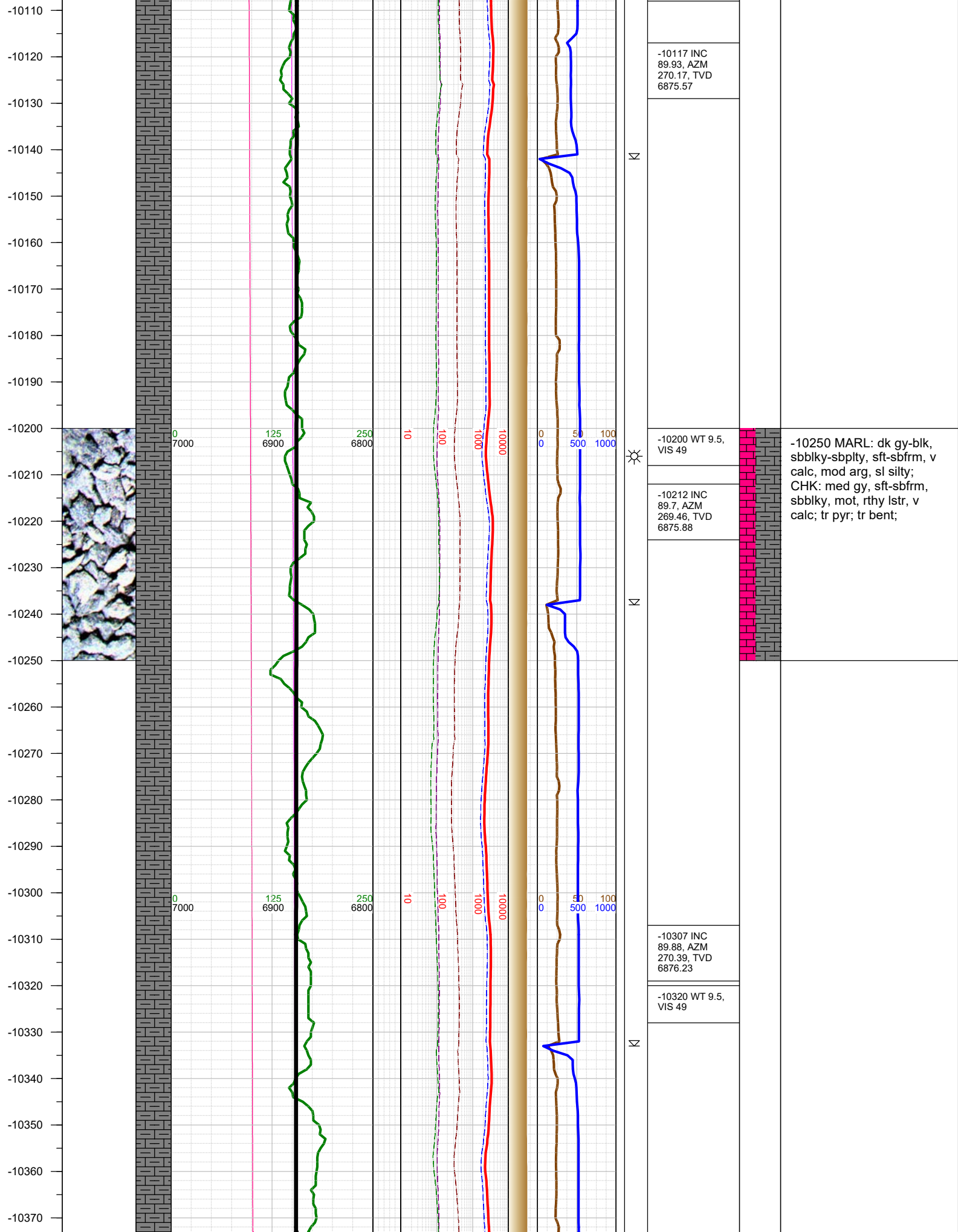

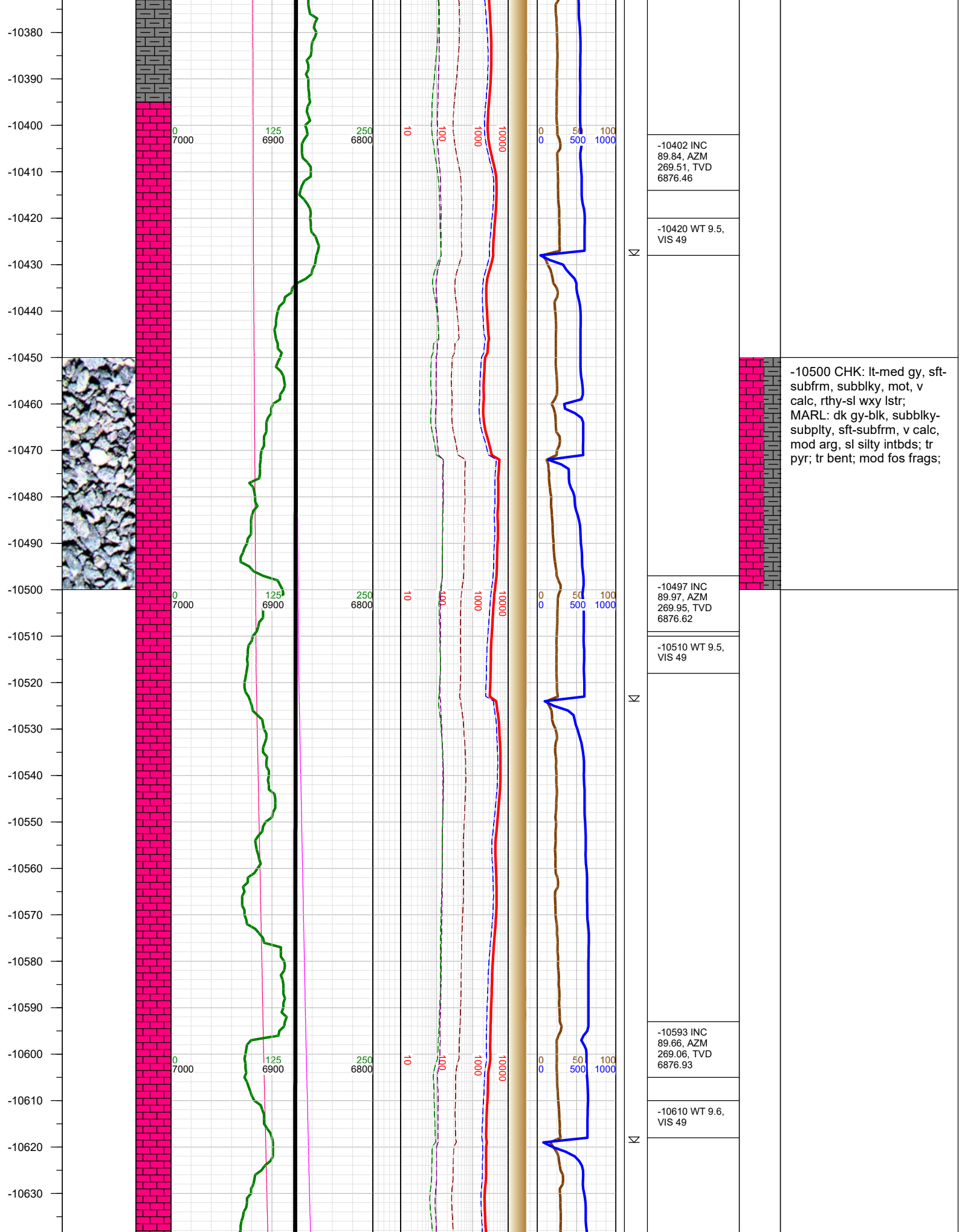

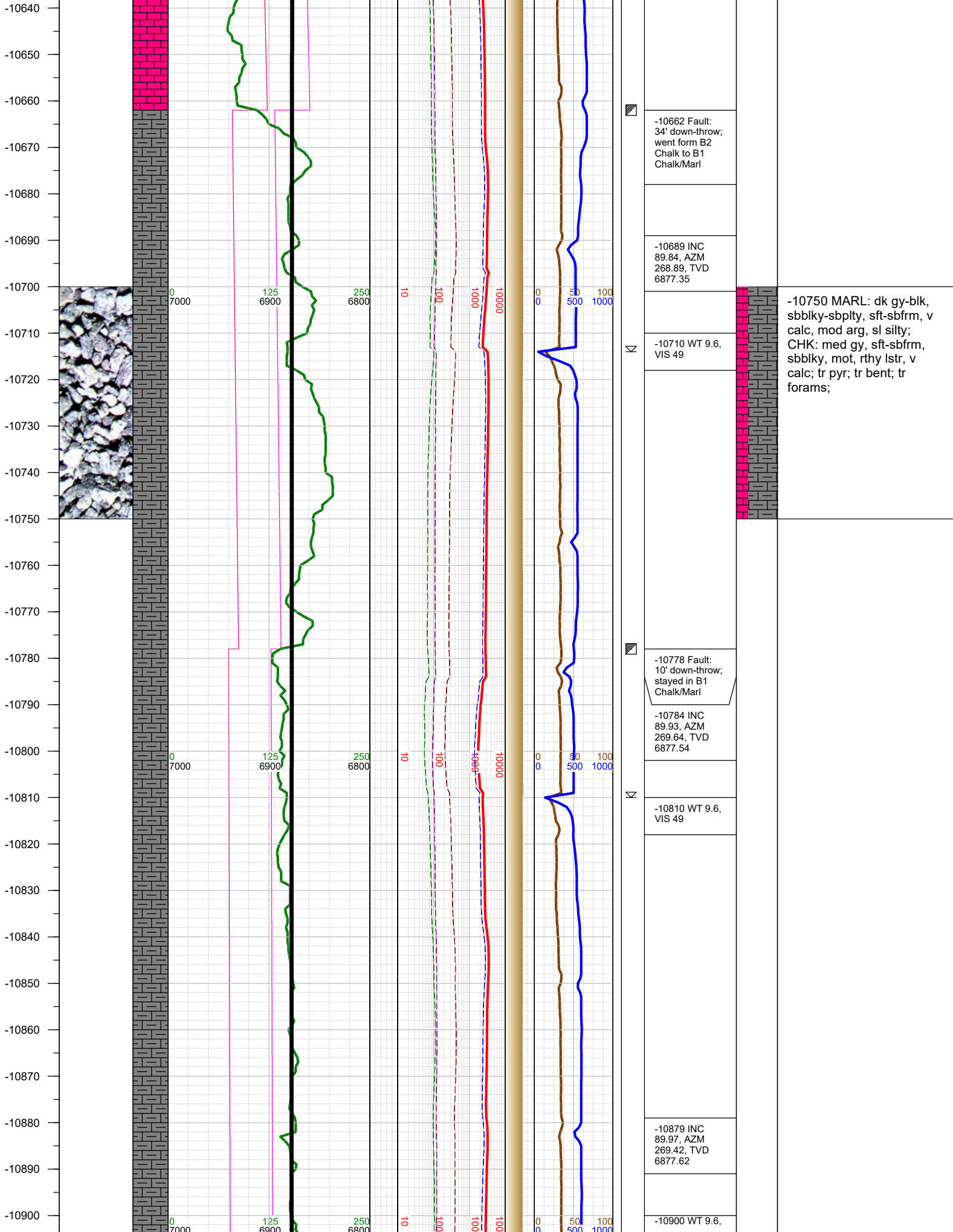



-10910  
-10920  
-10930  
-10940  
-10950  
-10960  
-10970  
-10980  
-10990  
-11000  
-11010  
-11020  
-11030  
-11040  
-11050  
-11060  
-11070  
-11080  
-11090  
-11100  
-11110  
-11120  
-11130  
-11140  
-11150  
-11160

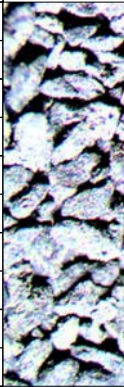

VIS 49		
-10974 INC 90.37, AZM 269.42, TVD 6877.34		
-11000 WT 9.6, VIS 49		
-11070 INC 90.54, AZM 269.95, TVD 6876.58		
-11100 WT 9.6, VIS 49		
-11165 INC		

-11000 MARL: dk gy-blk, sbbly-sbply, sft-sbfrm, v calc, mod arg, sl silty; CHK: med gy, sft-sbfrm, sbbly, mot, rthy lstr, v calc; tr pyr; tr bent;



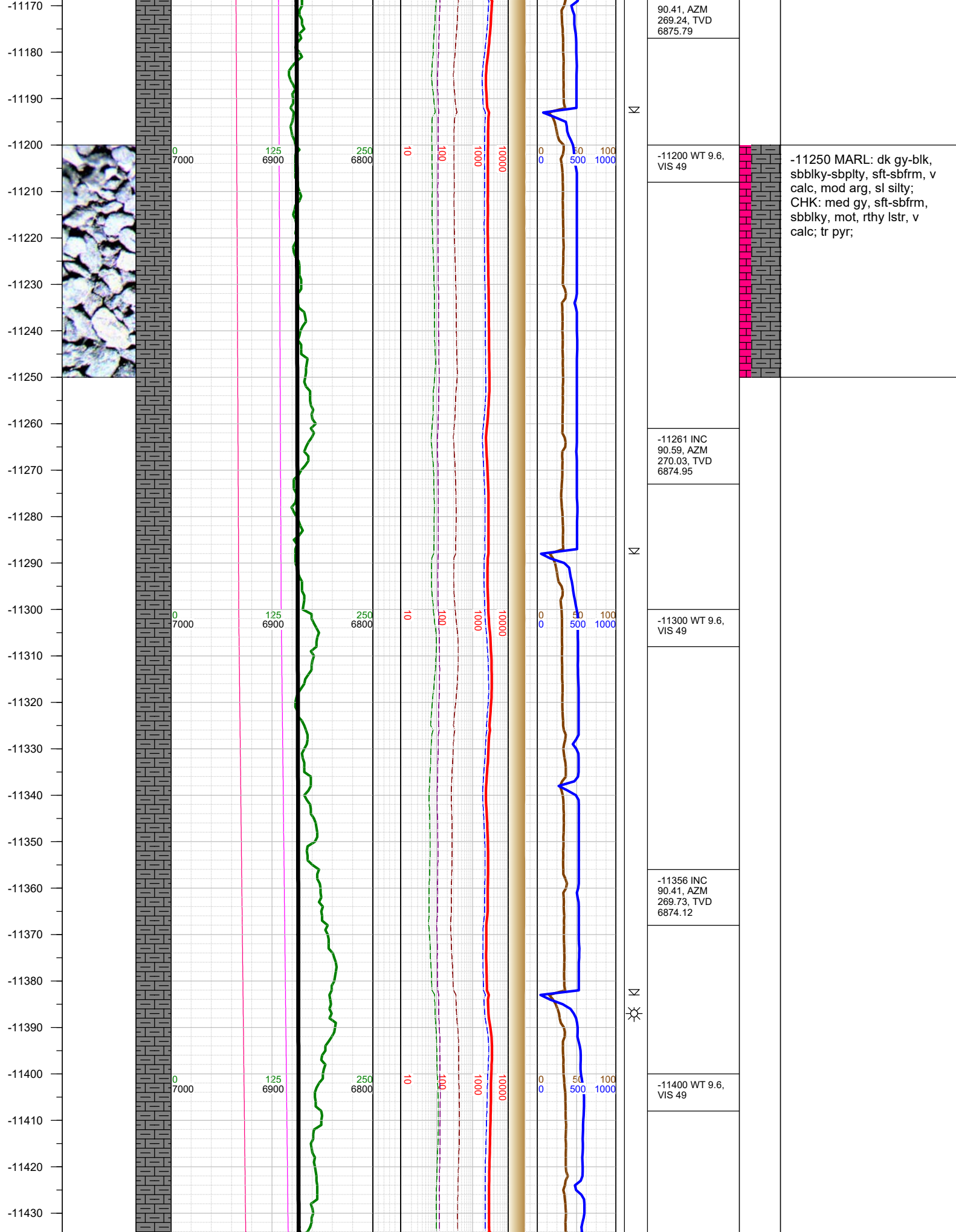

-11440  
-11450  
-11460  
-11470  
-11480  
-11490  
-11500  
-11510  
-11520  
-11530  
-11540  
-11550  
-11560  
-11570  
-11580  
-11590  
-11600  
-11610  
-11620  
-11630  
-11640  
-11650  
-11660  
-11670  
-11680  
-11690

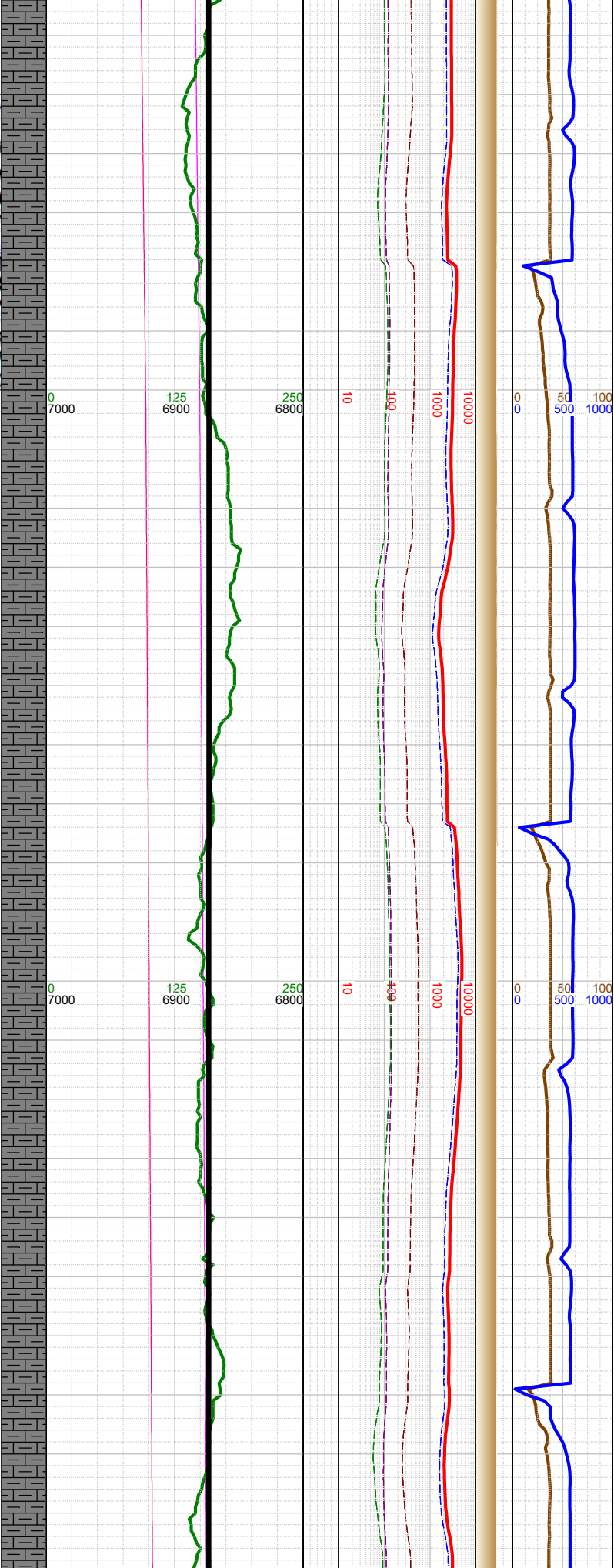
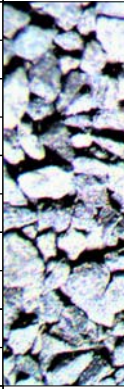

Σ

Σ

Σ

-11452 INC  
90.23, AZM  
270.17, TVD  
6873.59

-11500 WT 9.6,  
VIS 49

-11547 INC  
89.88, AZM  
269.2, TVD  
6873.49

-11600 WT 9.6,  
VIS 49

-11643 INC  
89.97, AZM  
269.95, TVD  
6873.62

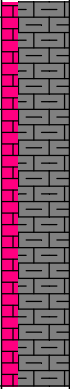

-11500 MARL: dk gy-blk,  
sbbly-sbply, sft-sbfrm, v  
calc, mod arg, sl silty;  
CHK: med gy, sft-sbfrm,  
sbbly, mot, rthy lstr, v  
calc; tr pyr;

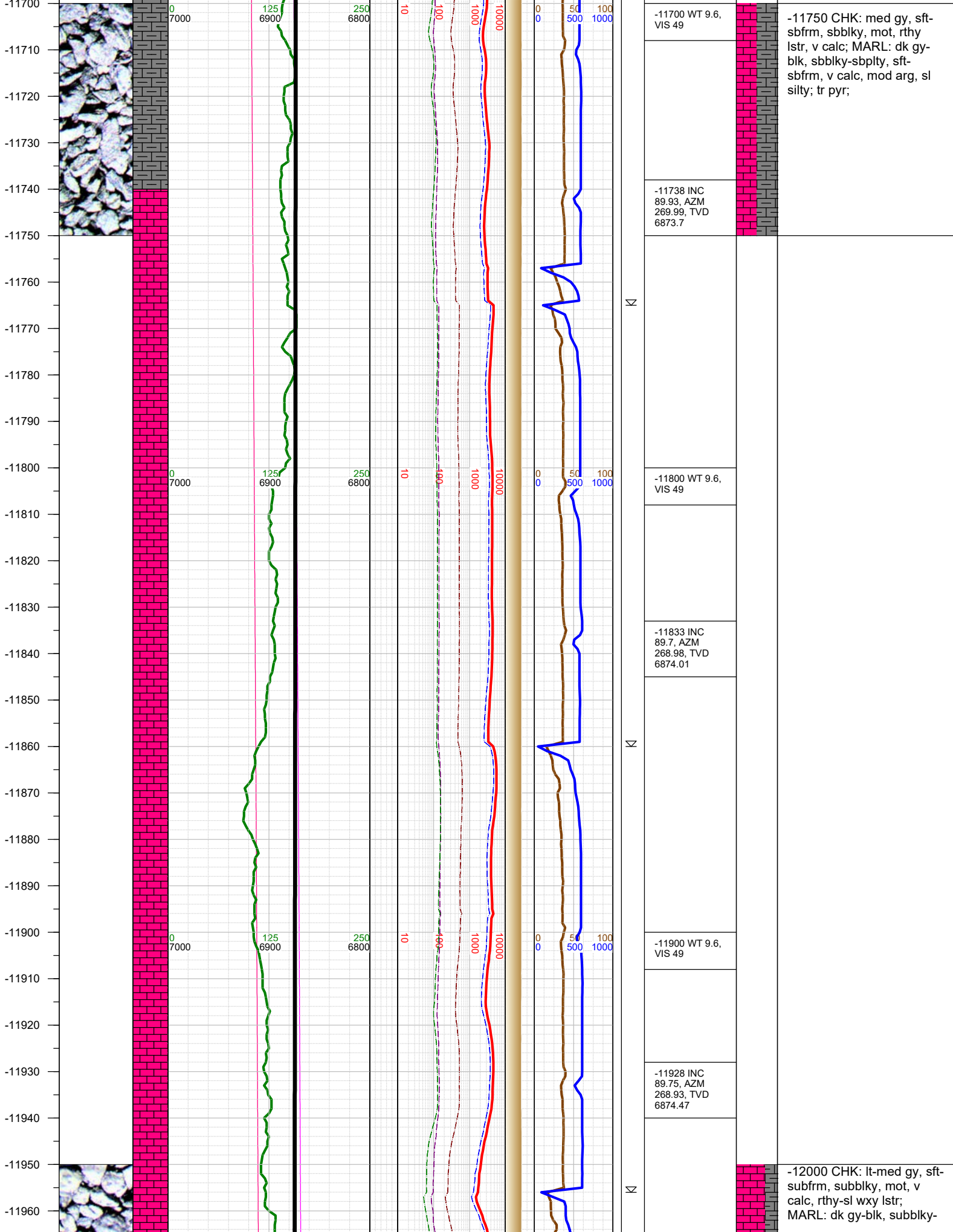





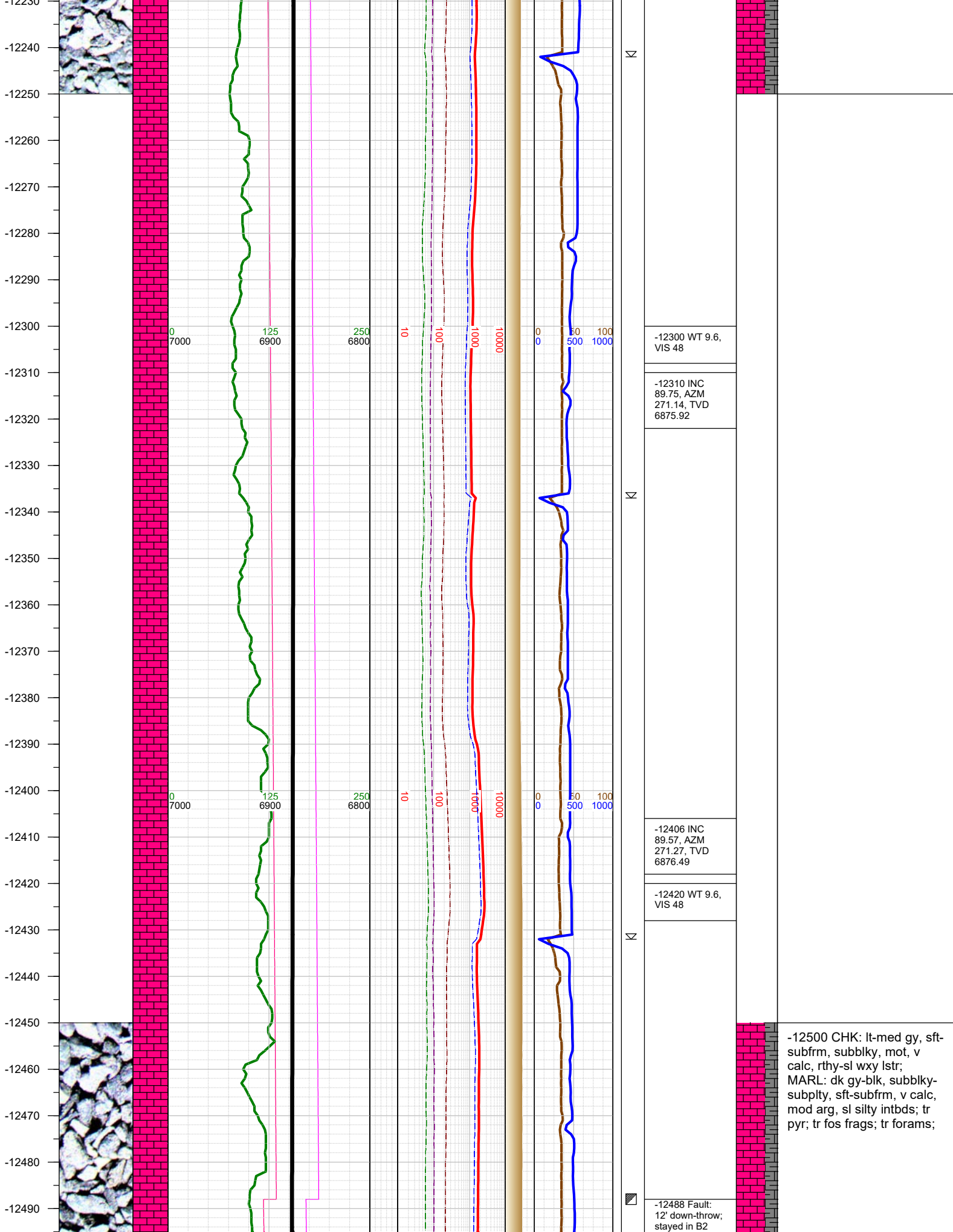

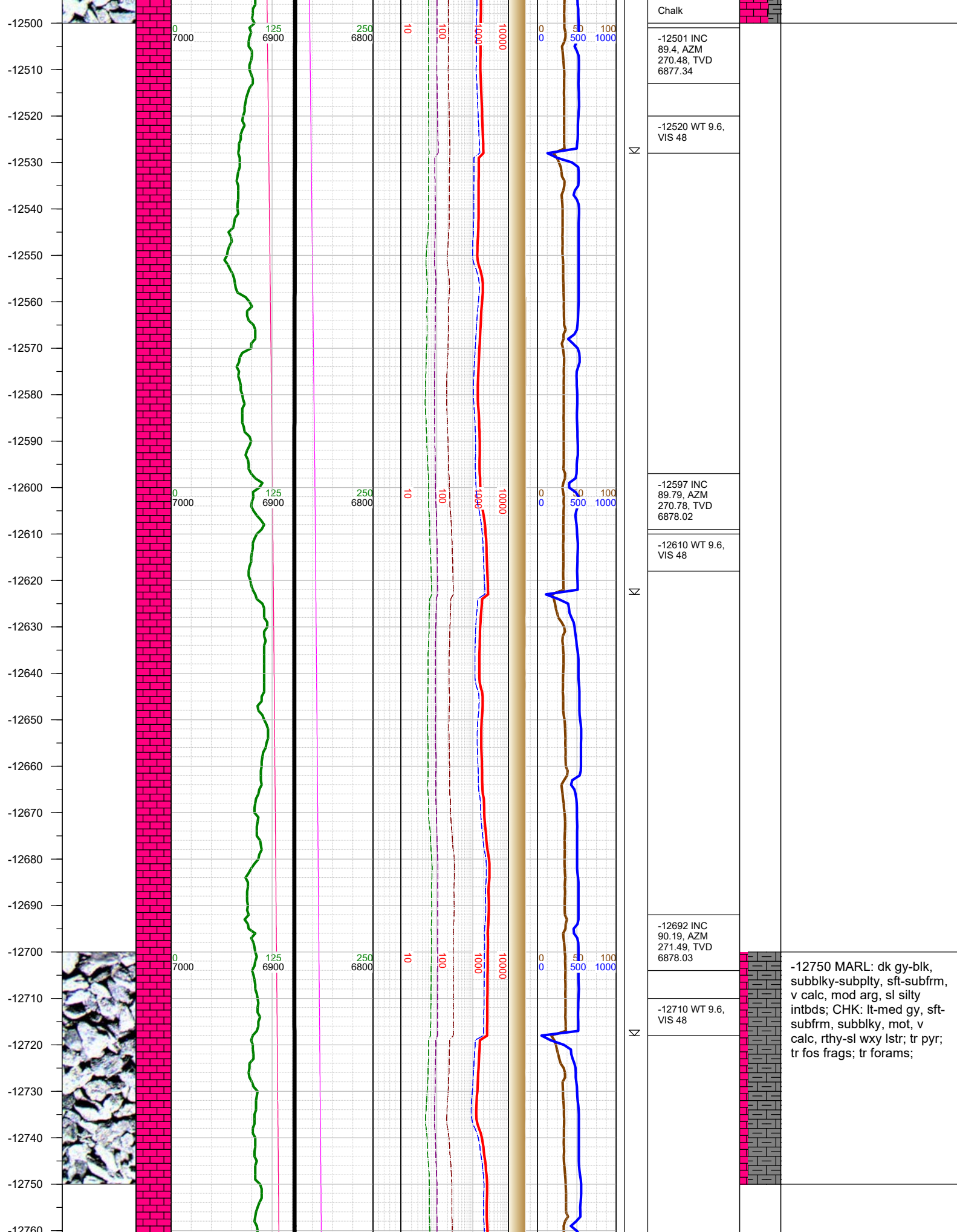



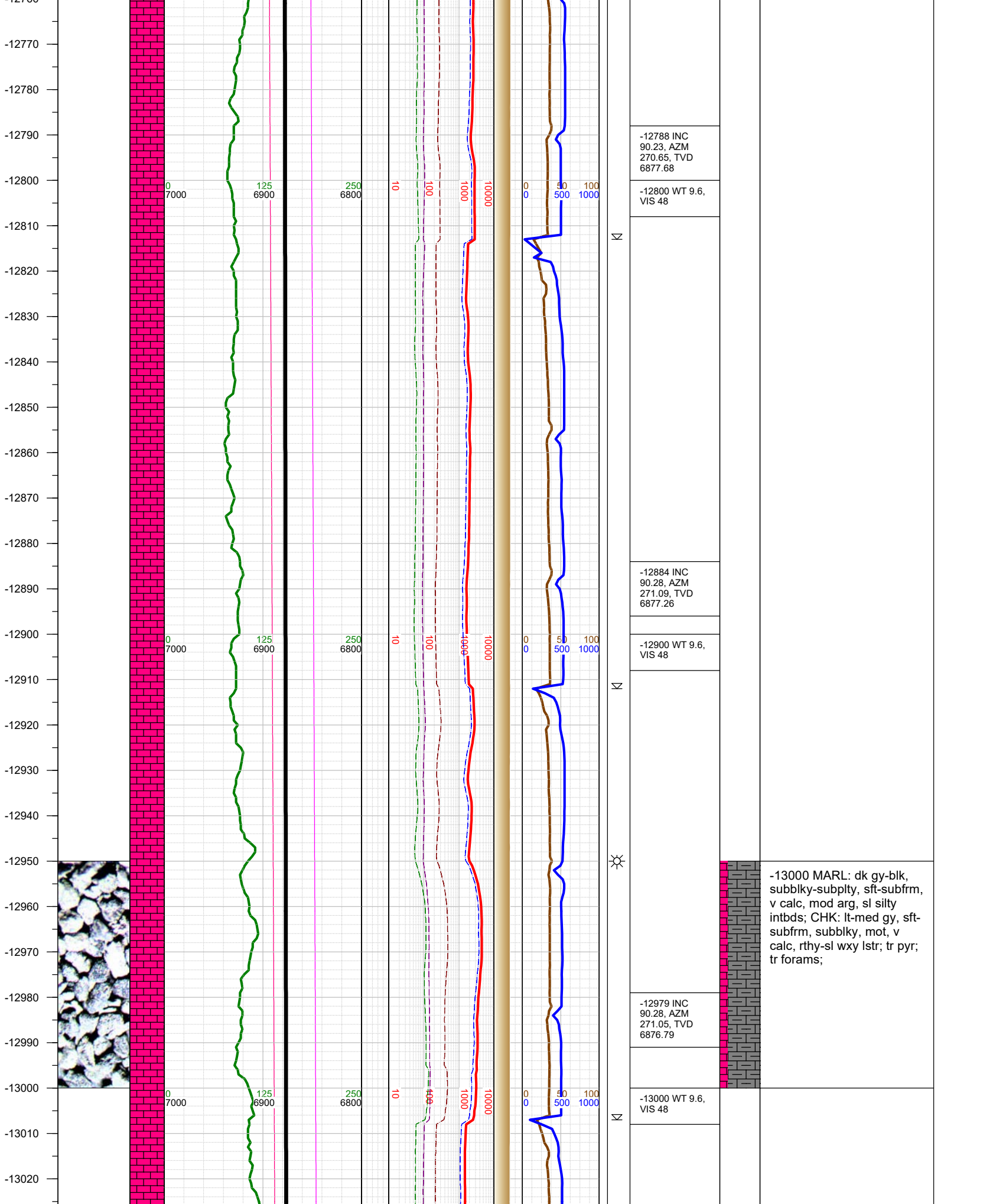

-13030  
-13040  
-13050  
-13060  
-13070  
-13080  
-13090  
-13100  
-13110  
-13120  
-13130  
-13140  
-13150  
-13160  
-13170  
-13180  
-13190  
-13200  
-13210  
-13220  
-13230  
-13240  
-13250  
-13260  
-13270  
-13280  
-13290

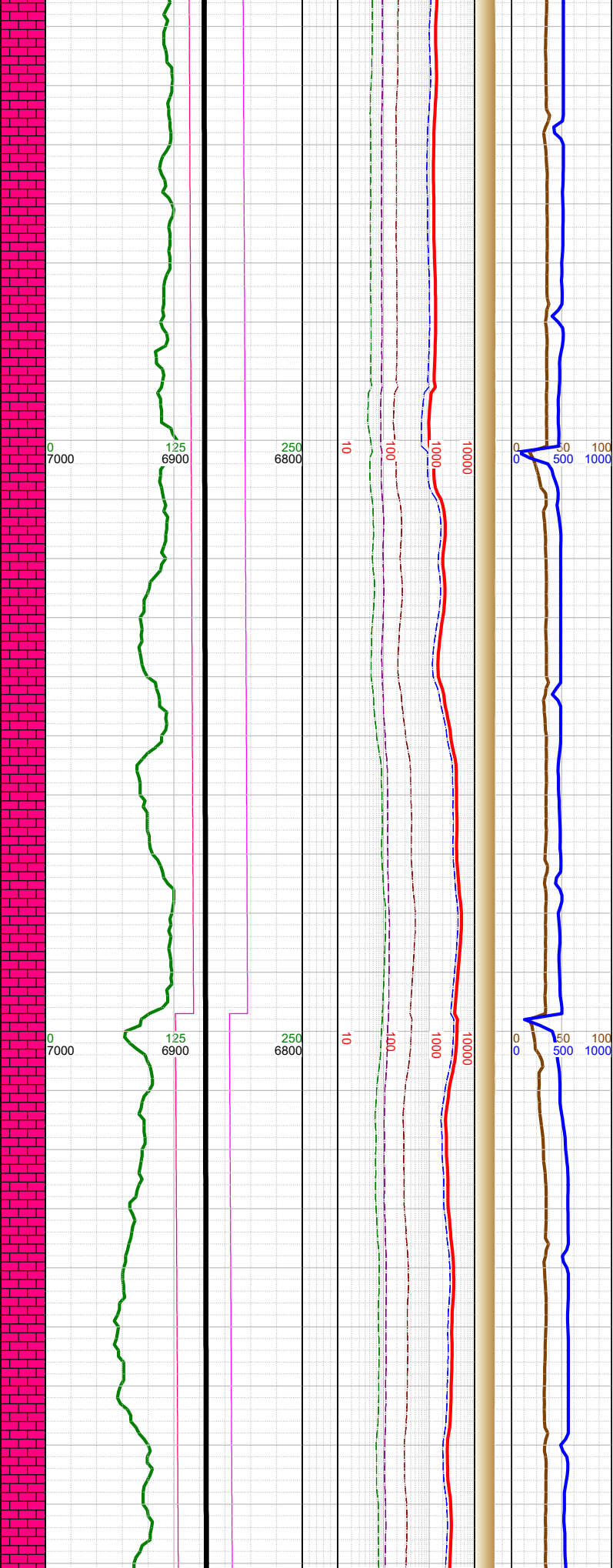

N	-13075 INC 90.37, AZM 271.93, TVD 6876.25	
	-13100 WT 9.6, VIS 47	
N	-13170 INC 90.41, AZM 272.11, TVD 6875.6	
	-13197 Fault: 14' down-throw; stayed in B2 Chalk	-13250 MARL: dk gy-blk, subblky-subplty, sft-subfrm, v calc, mod arg, sl silty intbds; CHK: lt-med gy, sft- subfrm, subblky, mot, v calc, rthy-sl wxy lstr; tr pyr; tr forams; tr fos frags;
	-13210 WT 9.6, VIS 47	
N	-13265 INC 90.32, AZM 271.09, TVD 6874.99	

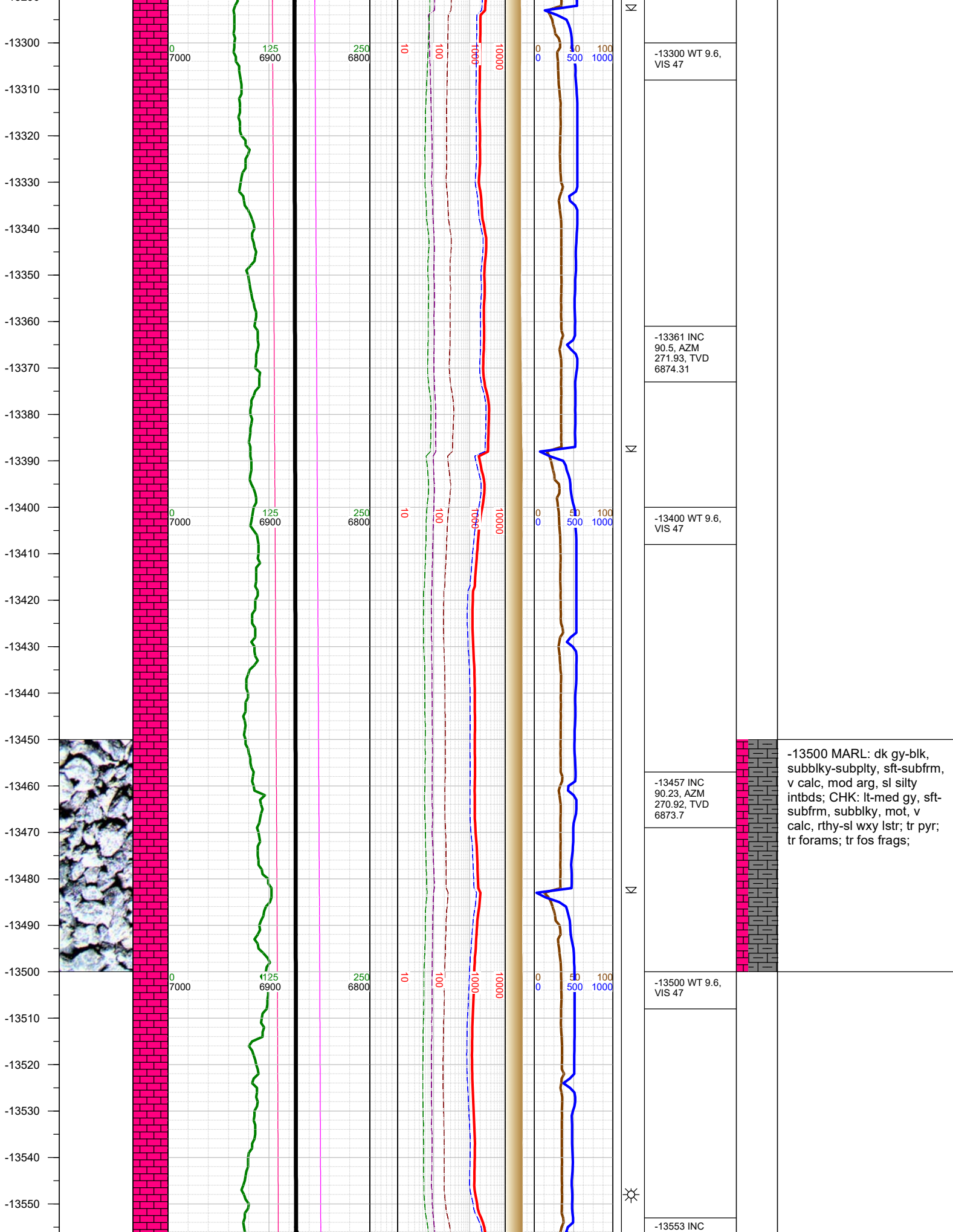



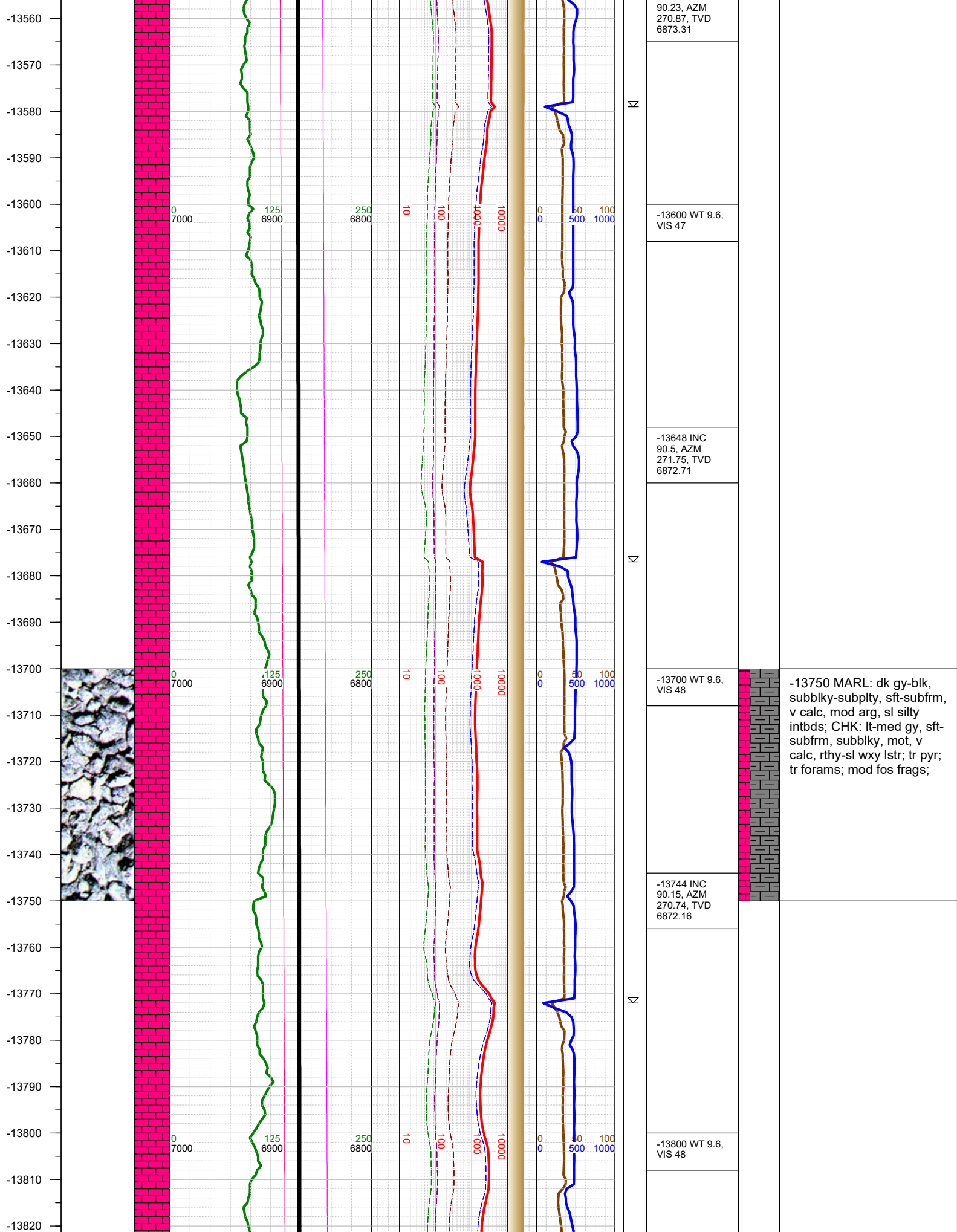

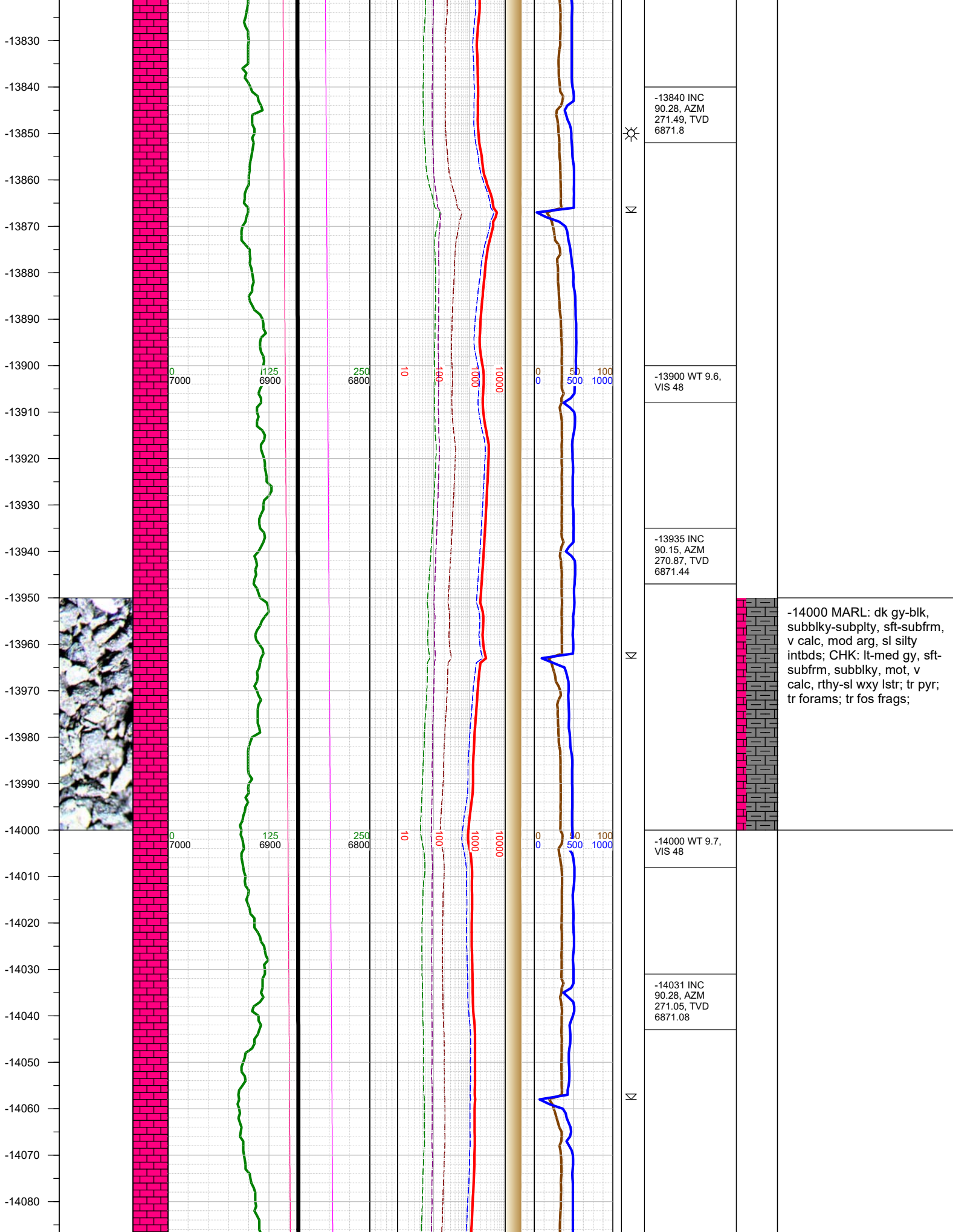

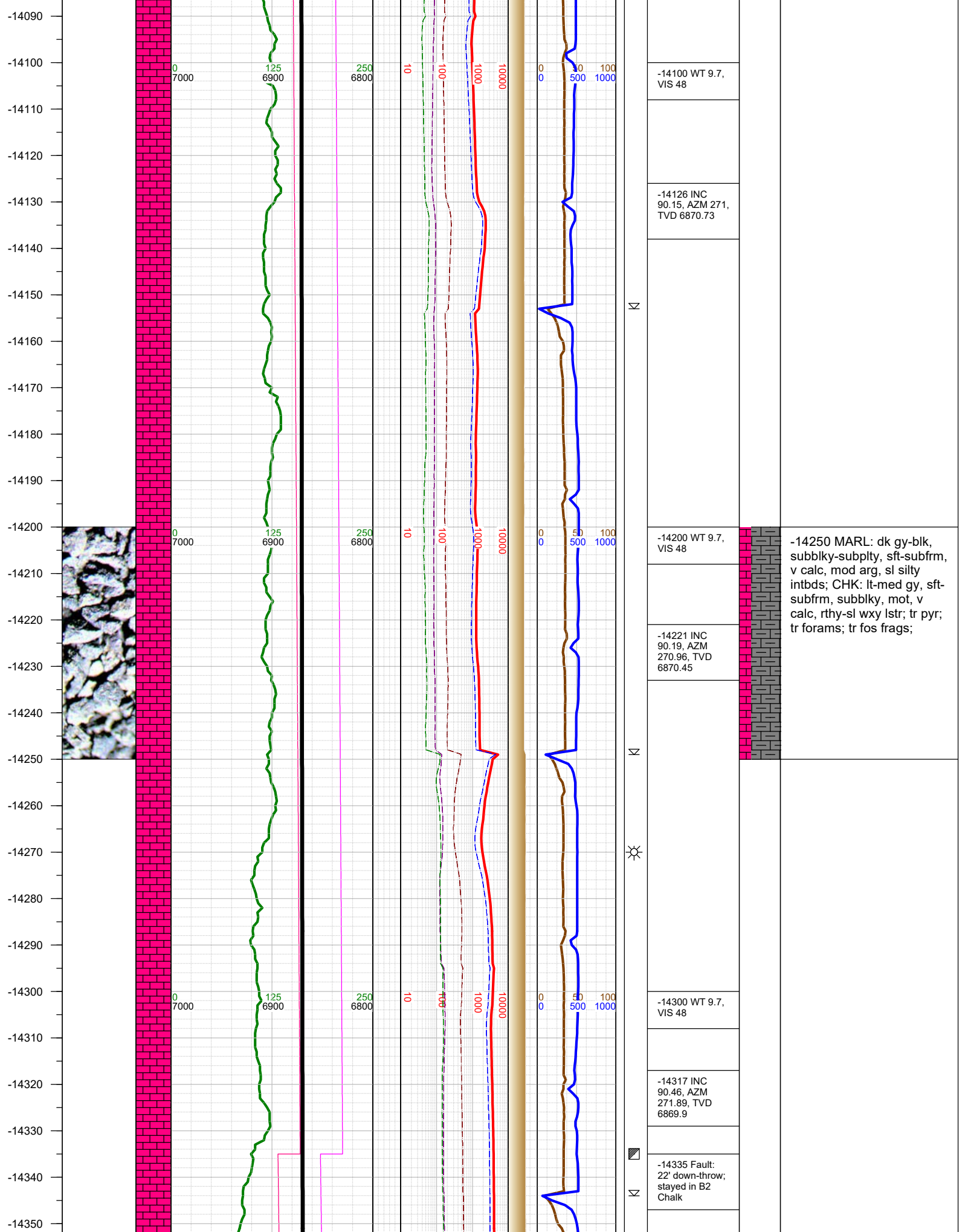



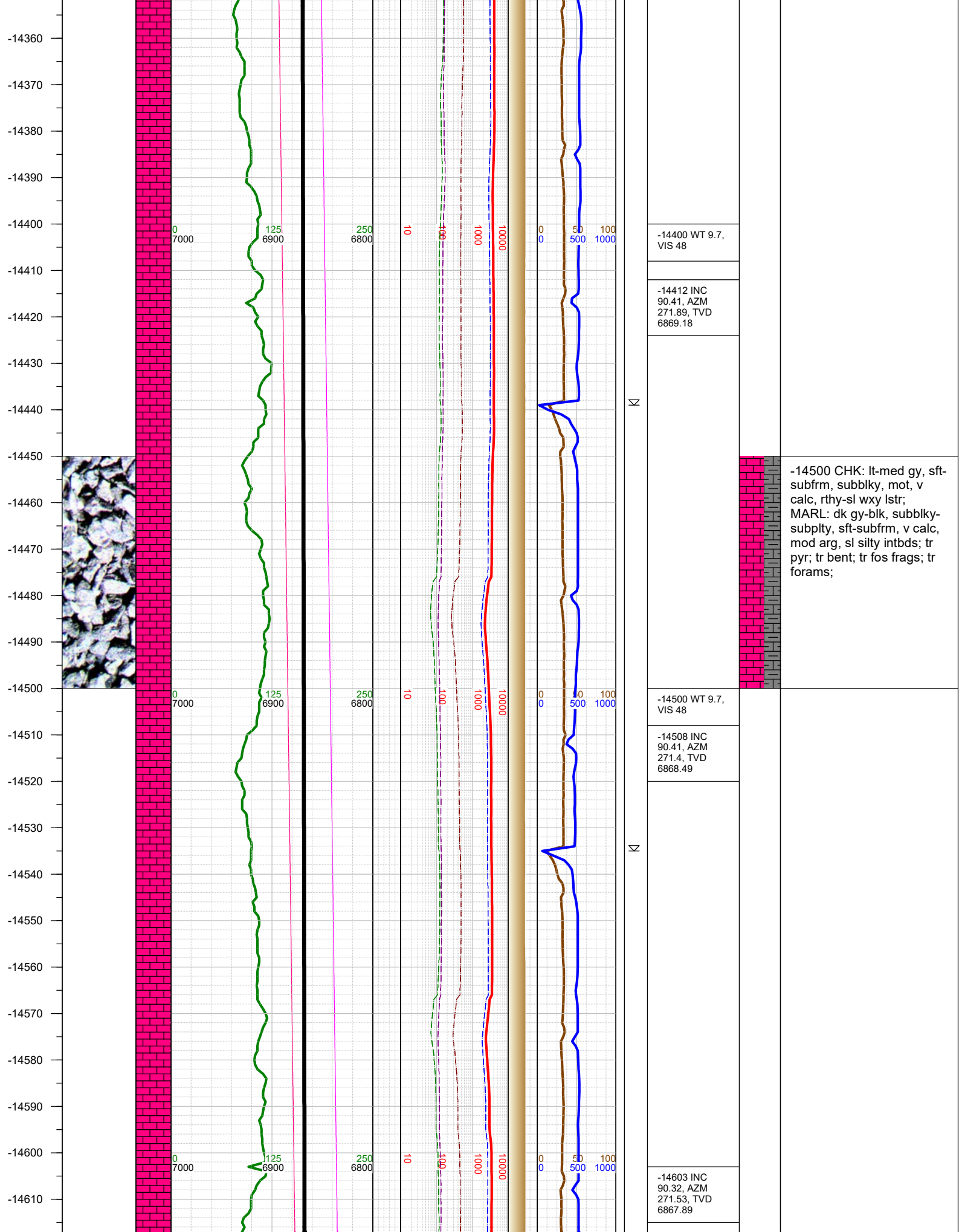

-14620  
-14630  
-14640  
-14650  
-14660  
-14670  
-14680  
-14690  
-14700  
-14710  
-14720  
-14730  
-14740  
-14750  
-14760  
-14770  
-14780  
-14790  
-14800  
-14810  
-14820  
-14830  
-14840  
-14850  
-14860  
-14870  
-14880

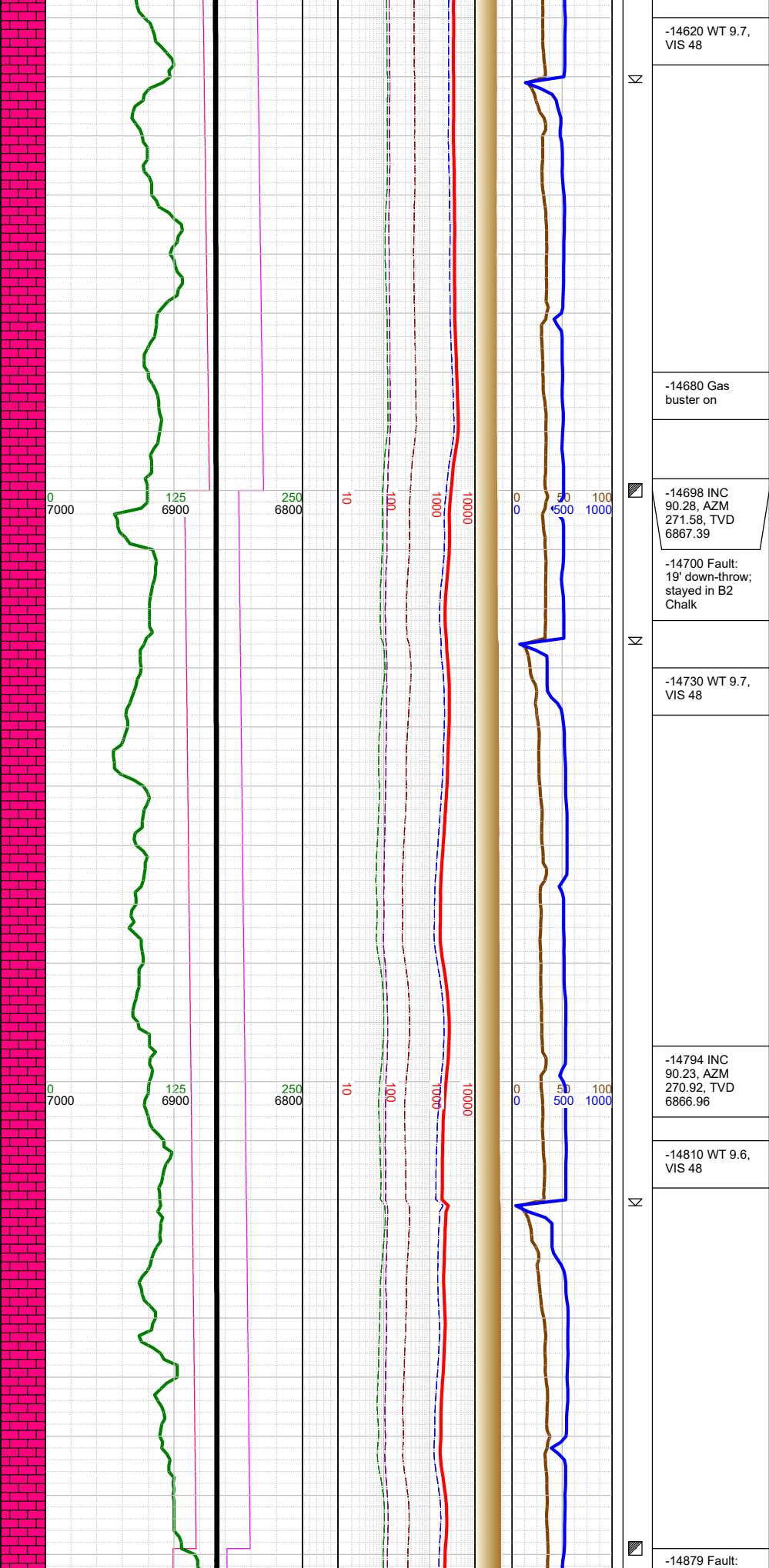

Σ

Σ

Σ

Σ

-14620 WT 9.7,  
VIS 48

-14680 Gas  
buster on

-14698 INC  
90.28, AZM  
271.58, TVD  
6867.39

-14700 Fault:  
19' down-throw;  
stayed in B2  
Chalk

-14730 WT 9.7,  
VIS 48

-14794 INC  
90.23, AZM  
270.92, TVD  
6866.96

-14810 WT 9.6,  
VIS 48

-14879 Fault:

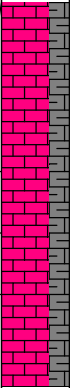

-14750 CHK: lt-med gy, sft-  
subfrm, subblky, mot, v  
calc, rthy-sl wxy lstr;  
MARL: dk gy-blk, subblky-  
subply, sft-subfrm, v calc,  
mod arg, sl silty intbds; tr  
pyr; tr fos frags;

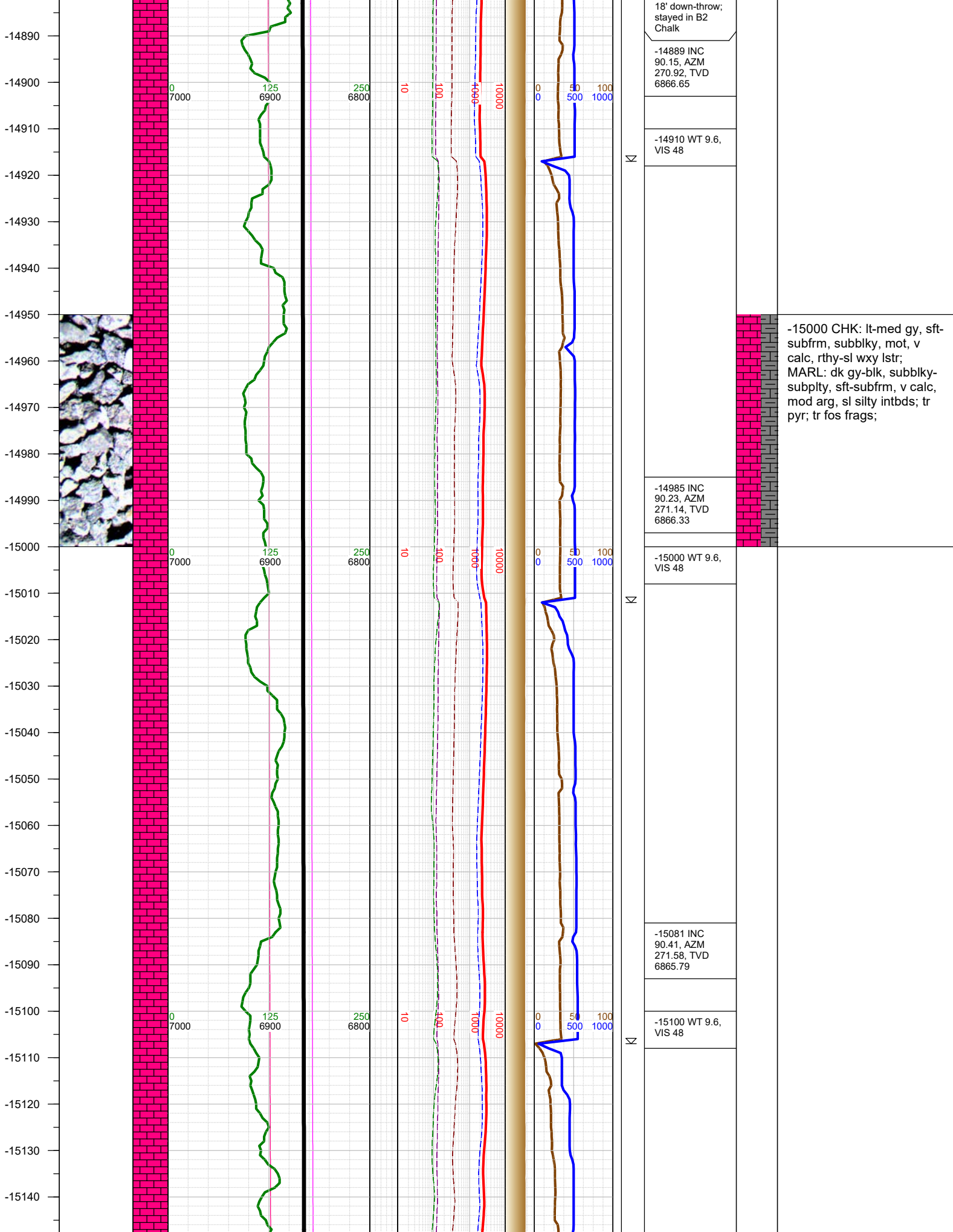



-15150  
-15160  
-15170  
-15180  
-15190  
-15200  
-15210  
-15220  
-15230  
-15240  
-15250  
-15260  
-15270  
-15280  
-15290  
-15300  
-15310  
-15320  
-15330  
-15340  
-15350  
-15360  
-15370  
-15380  
-15390  
-15400  
-15410

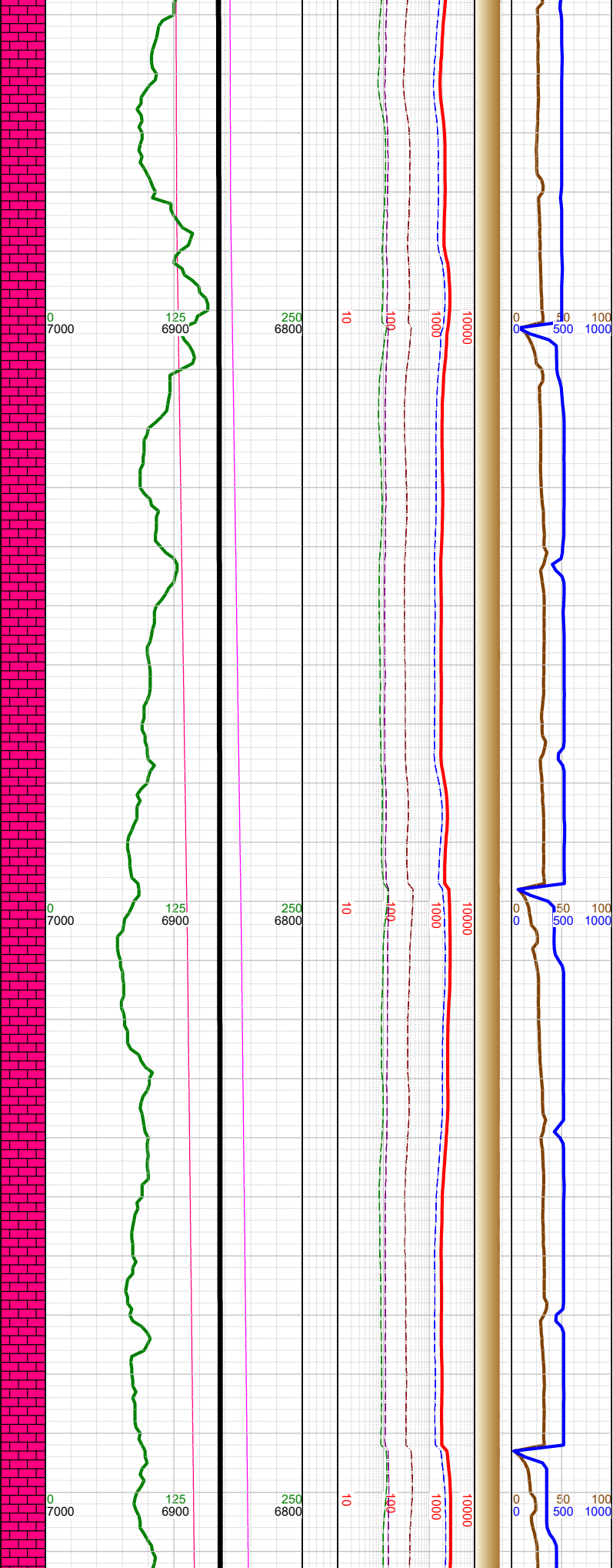
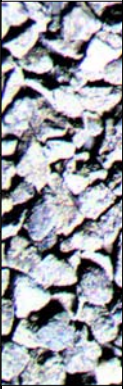

N	-15150 Gas buster off		
N	-15176 INC 90.41, AZM 271.49, TVD 6865.11		
N	-15200 WT 9.6, VIS 49		-15250 CHK: lt-med gy, sft- subfrm, subblky, mot, v calc, rthy-sl wxy lstr; MARL: dk gy-blk, subblky- subply, sft-subfrm, v calc, mod arg, sl silty intbds; tr pyr; tr fos frags;
N	-15272 INC 90.28, AZM 271.4, TVD 6864.54		
N	-15300 WT 9.6, VIS 49		
N	-15367 INC 90.19, AZM 270.74, TVD 6864.15		
N	-15400 WT 9.6, VIS 49		

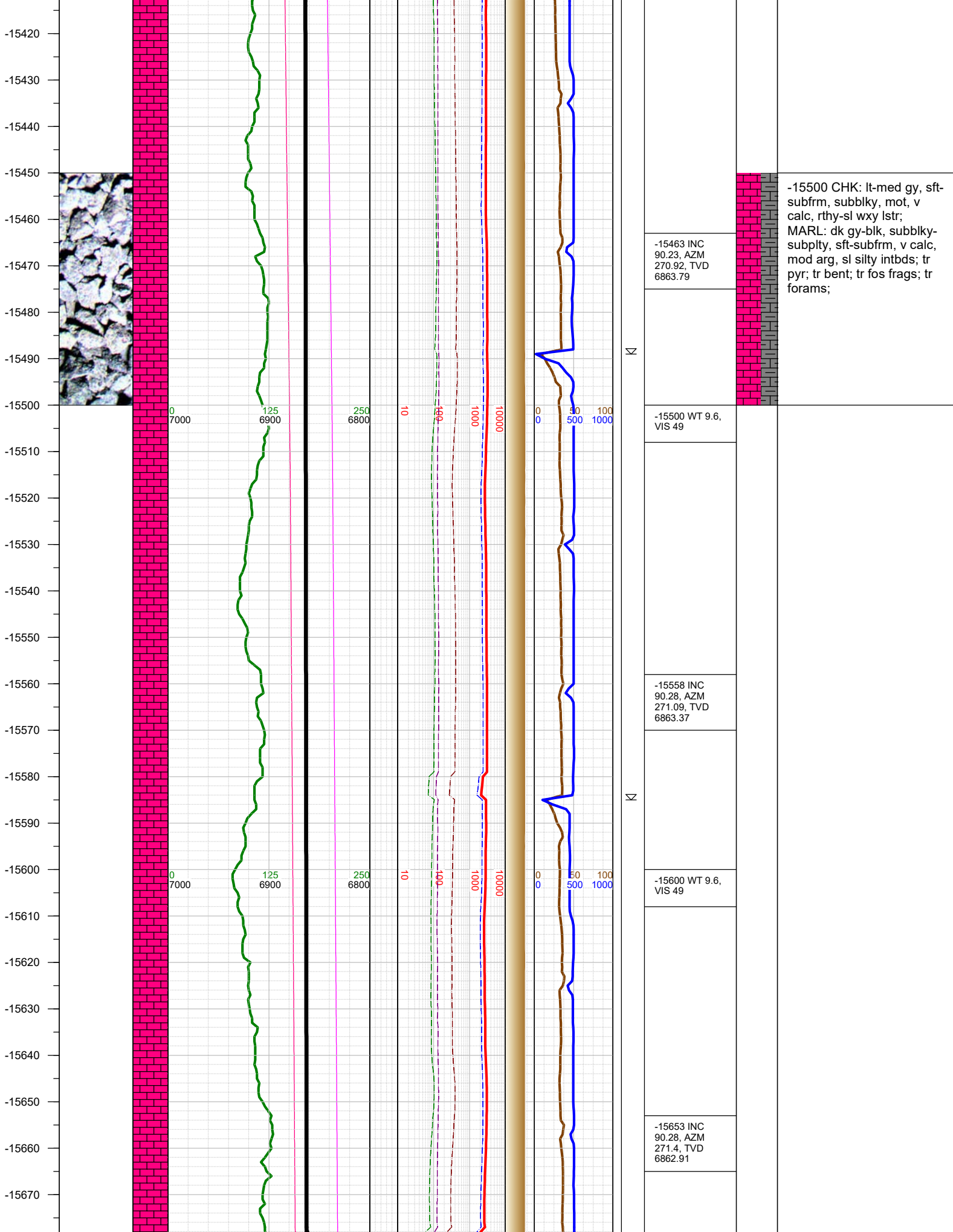

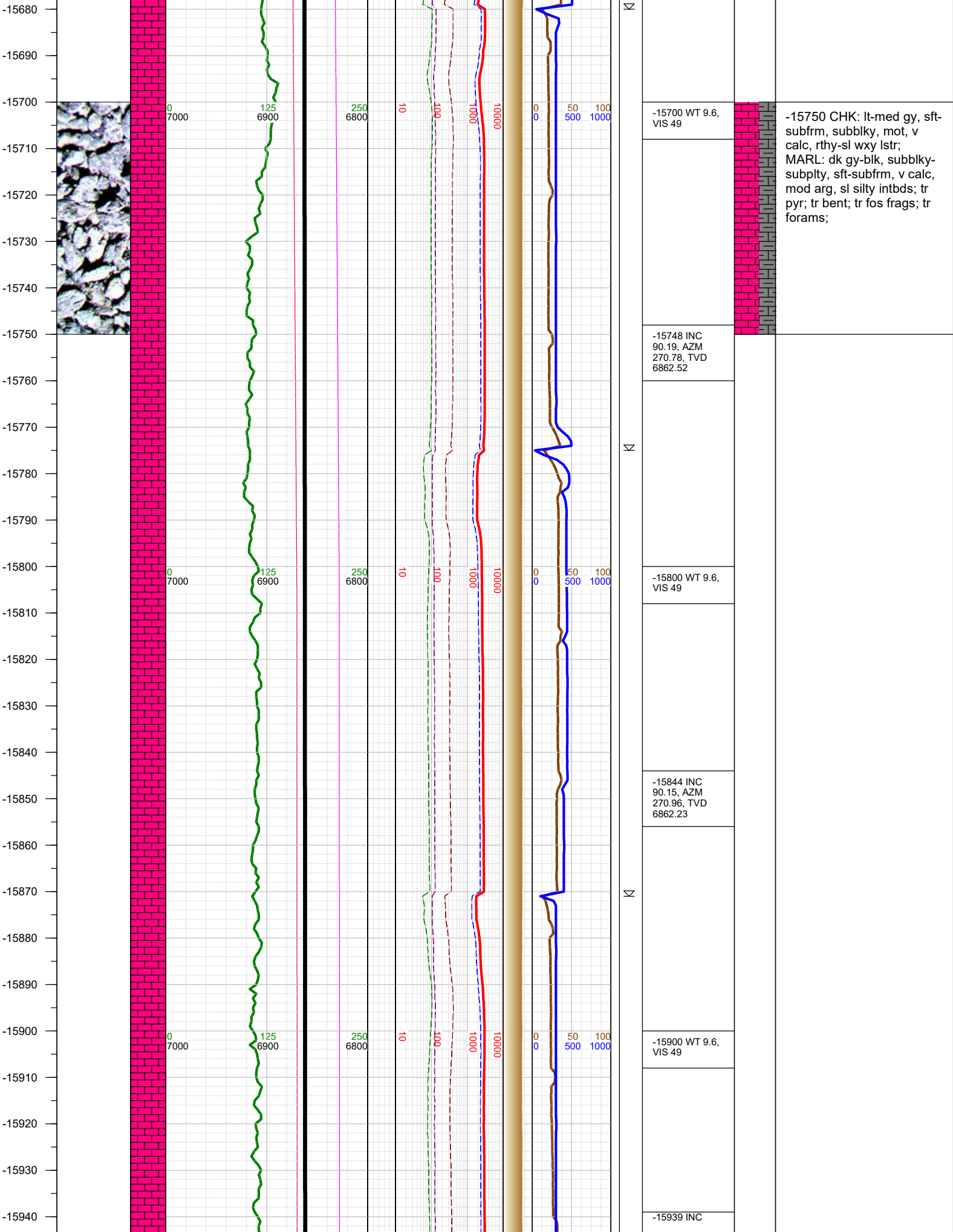



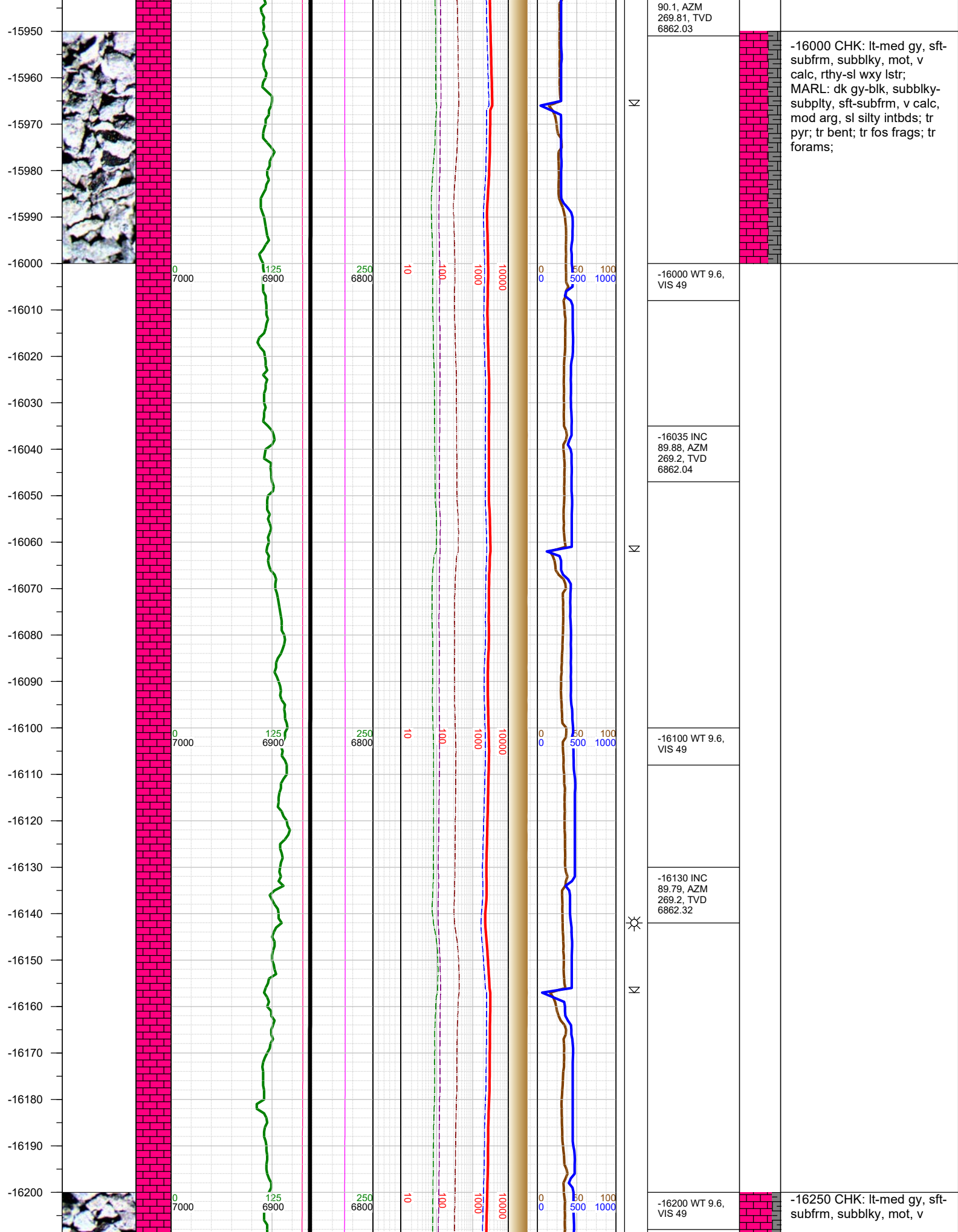

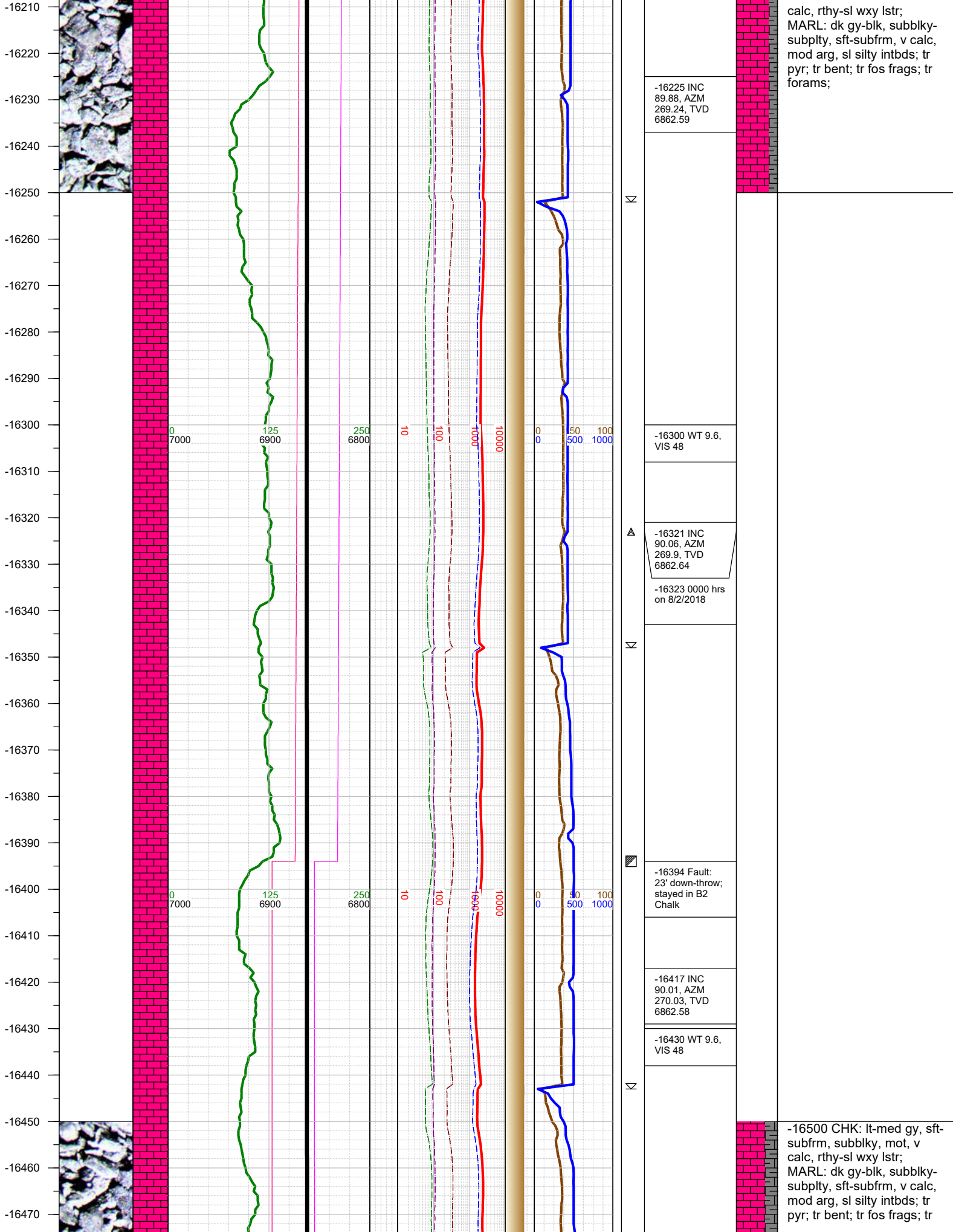

-16480  
-16490  
-16500  
-16510  
-16520  
-16530  
-16540  
-16550  
-16560  
-16570  
-16580  
-16590  
-16600  
-16610  
-16620  
-16630  
-16640  
-16650  
-16660  
-16670  
-16680  
-16690  
-16700  
-16710  
-16720  
-16730

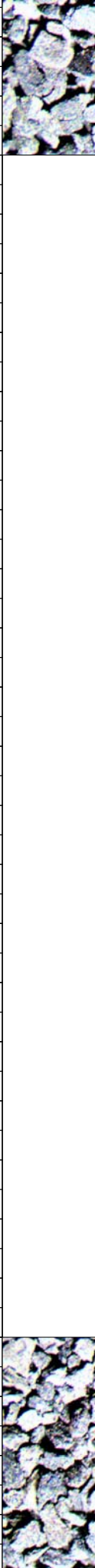

0  
7000

125  
6900

250  
6800

10

100

1000

10000

0  
0

50  
500

100  
1000

0  
7000

125  
6900

250  
6800

10

100

1000

10000

0  
0

50  
500

100  
1000

0  
7000

125  
6900

250  
6800

10

100

1000

10000

0  
0

50  
500

100  
1000

⌵

⌵

☀

▣

⌵

-16500 WT 9.6,  
VIS 48

-16512 INC  
90.46, AZM  
270.17, TVD  
6862.19

-16607 INC  
89.88, AZM  
269.11, TVD  
6861.91

-16620 WT 9.6,  
VIS 48

-16690 WT 9.6,  
VIS 48

-16703 INC  
89.79, AZM  
269.46, TVD  
6862.19

-16722 Fault:  
24' down-throw;  
went from B2  
Chalk to B1  
Chalk/Marl

forams;

-16750 MARL: dk gy-blk,  
sbbiky-sbplty, sft-sbfrm, v  
calc, mod arg, sl silty;  
CHK: med gy, sft-sbfrm,  
sbbiky, mot, rthy lstr, v  
calc; tr pyr; tr bent;



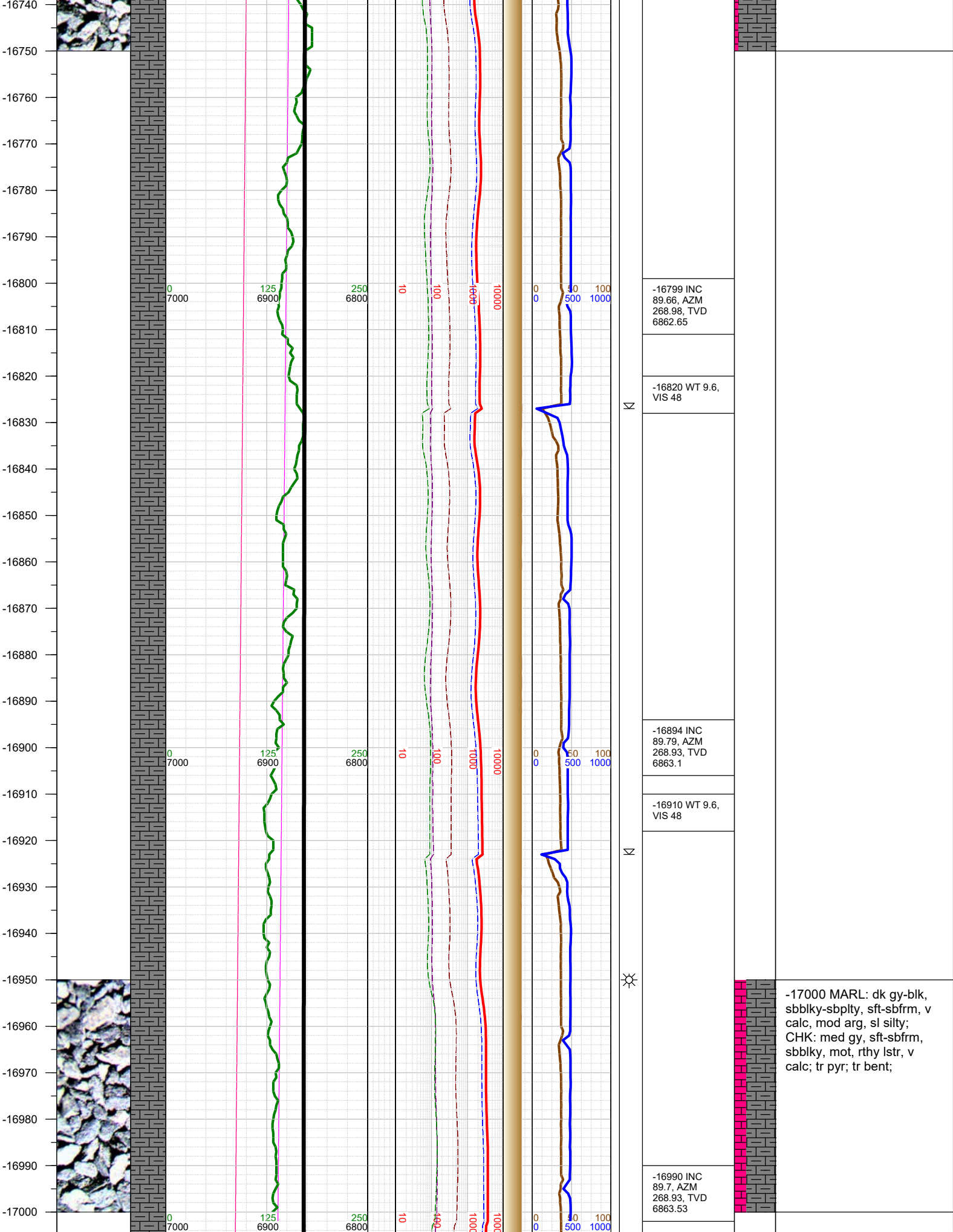

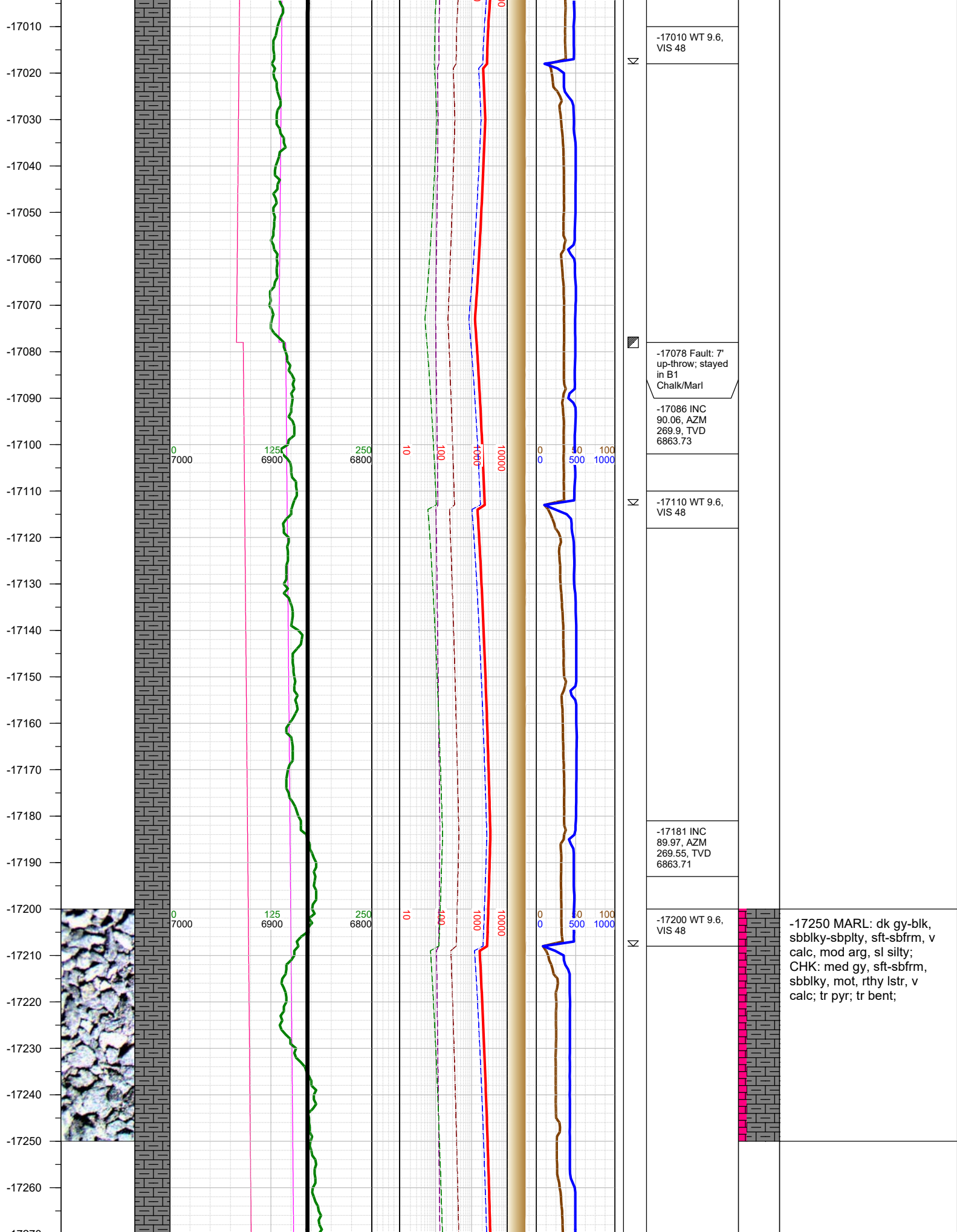

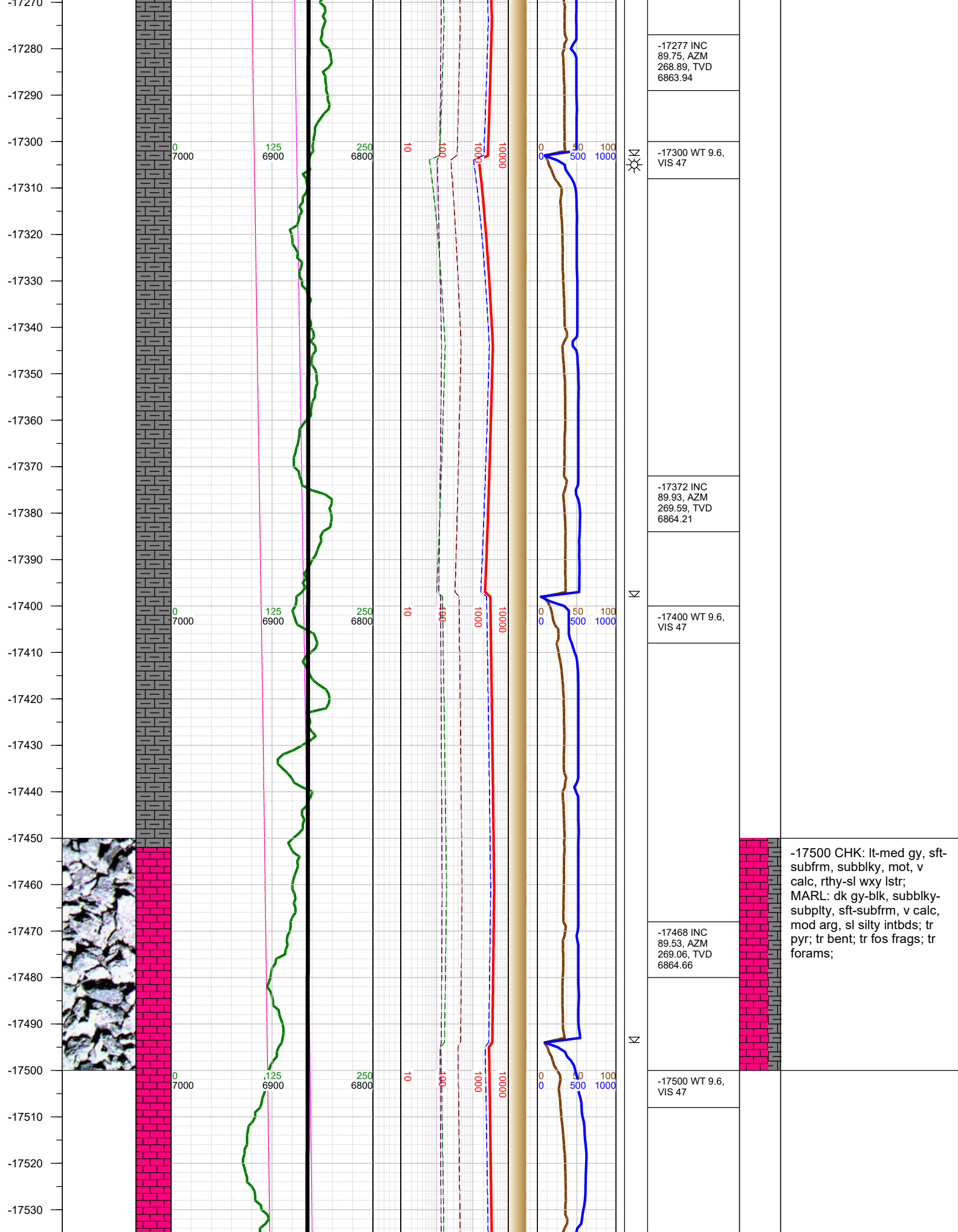



-17540  
-17550  
-17560  
-17570  
-17580  
-17590  
-17600  
-17610  
-17620  
-17630  
-17640  
-17650  
-17660  
-17670  
-17680  
-17690  
-17700  
-17710  
-17720  
-17730  
-17740  
-17750  
-17760  
-17770  
-17780  
-17790  
-17800

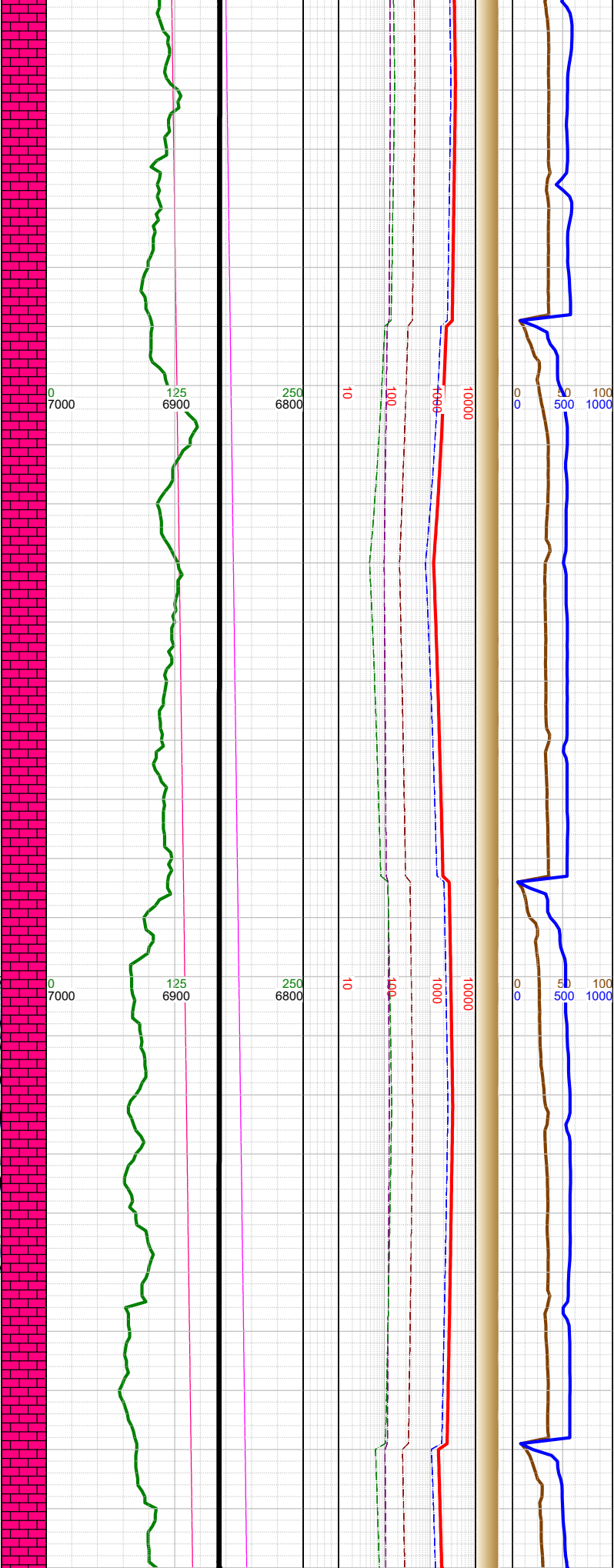

Σ

Σ

Σ

-17563 INC  
89.88, AZM  
269.64, TVD  
6865.15

-17600 WT 9.6,  
VIS 47

-17658 INC  
89.93, AZM  
269.51, TVD  
6865.31

-17700 WT 9.6,  
VIS 47

-17754 INC  
89.79, AZM  
268.98, TVD  
6865.54

-17750 CHK: lt-med gy, sft-  
subfrm, subblky, mot, v  
calc, rthy-sl wxy lstr;  
MARL: dk gy-blk, subblky-  
subplty, sft-subfrm, v calc,  
mod arg, sl silty intbds; tr  
pyr; tr bent; tr fos frags; tr  
forams;

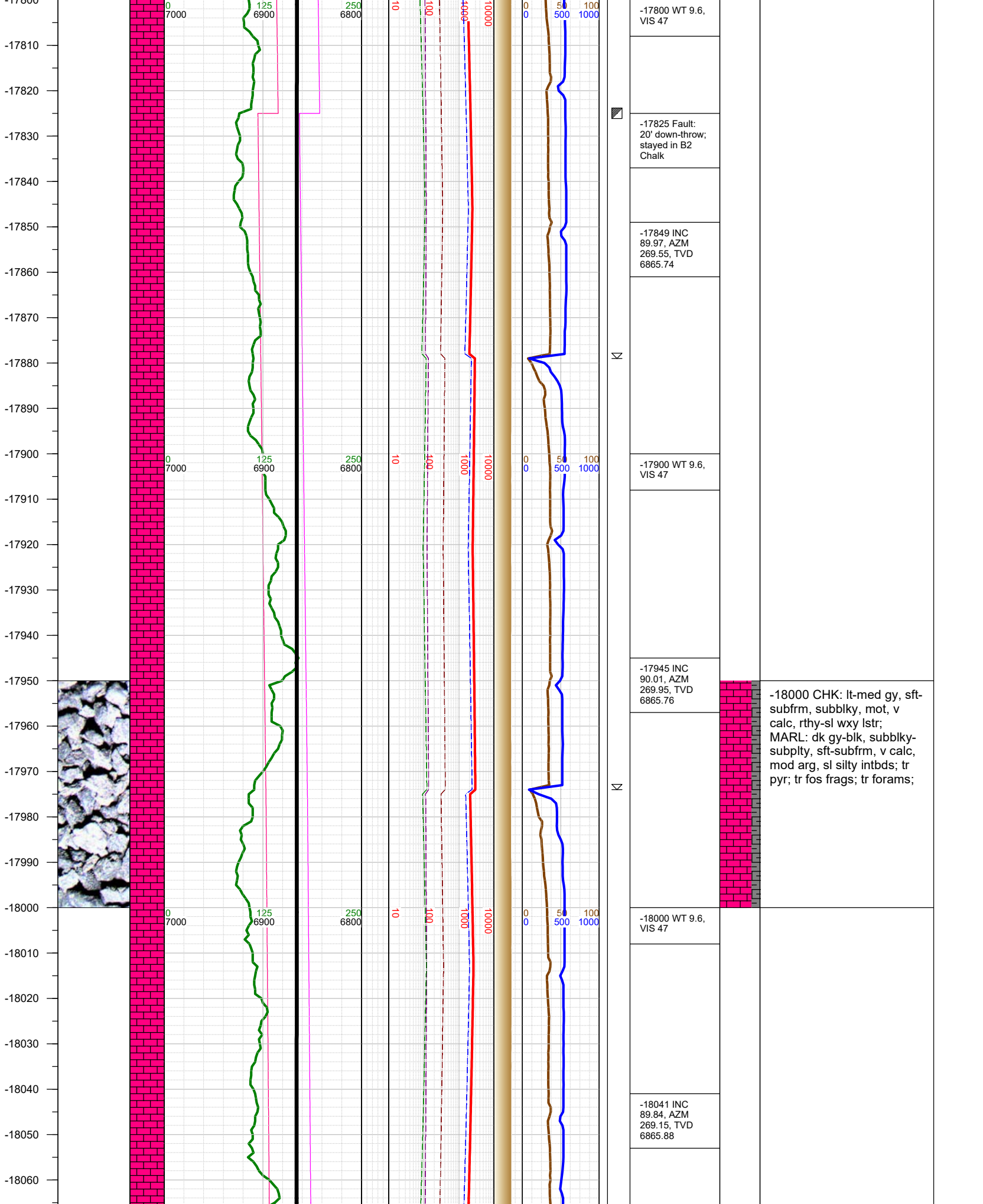

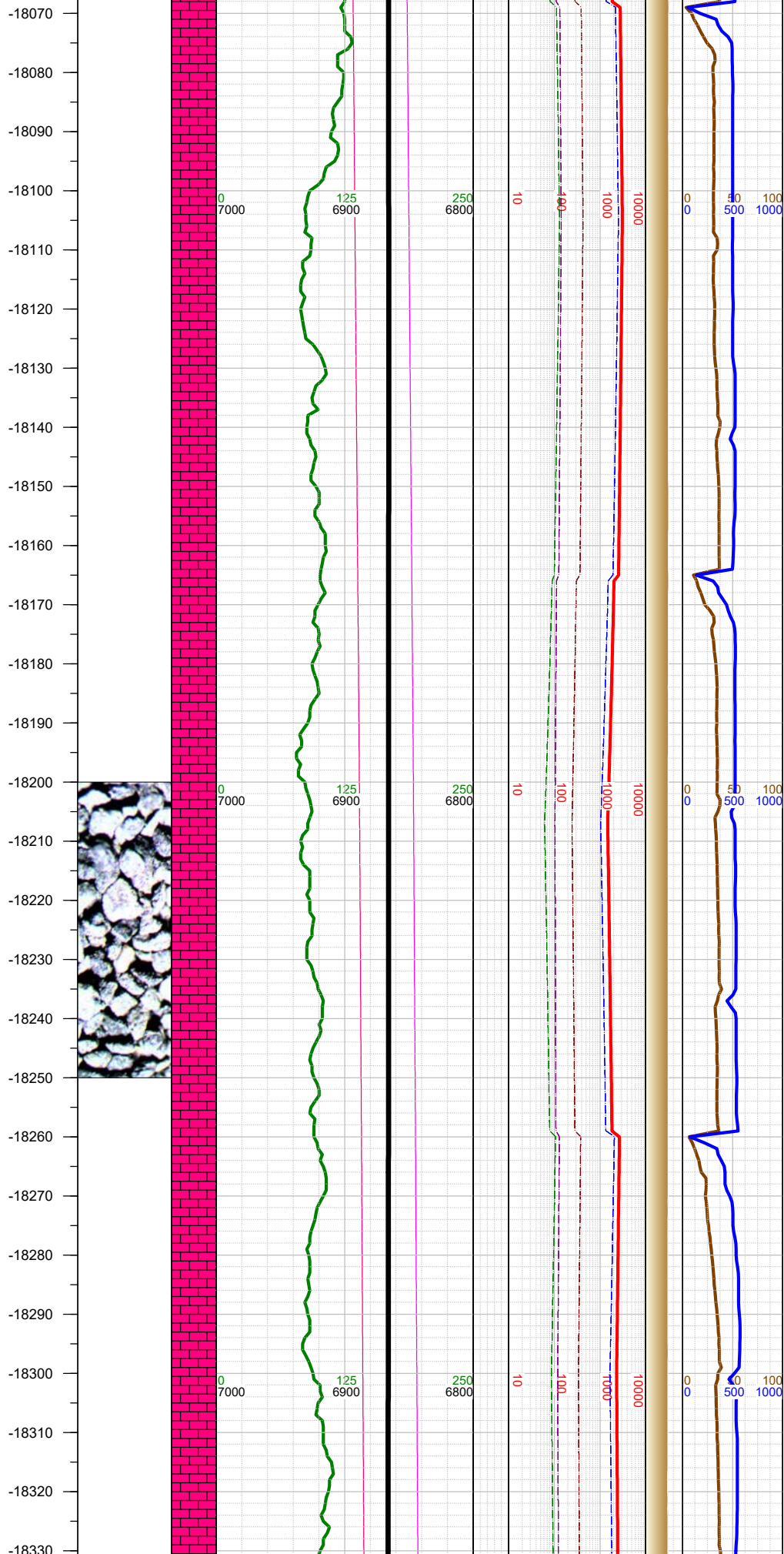

N			-18100 WT 9.6, VIS 47	
			-18137 INC 90.19, AZM 269.73, TVD 6865.86	
N				
			-18200 WT 9.6, VIS 47	-18250 CHK: lt-med gy, sft- subfrm, subblky, mot, v calc, rthy-sl wxy lstr; MARL: dk gy-blk, subblky- subply, sft-subfrm, v calc, mod arg, sl silty intbds; tr forams;
			-18232 INC 89.75, AZM 269.02, TVD 6865.91	
N				
			-18300 WT 9.6, VIS 47	
			-18327 INC	



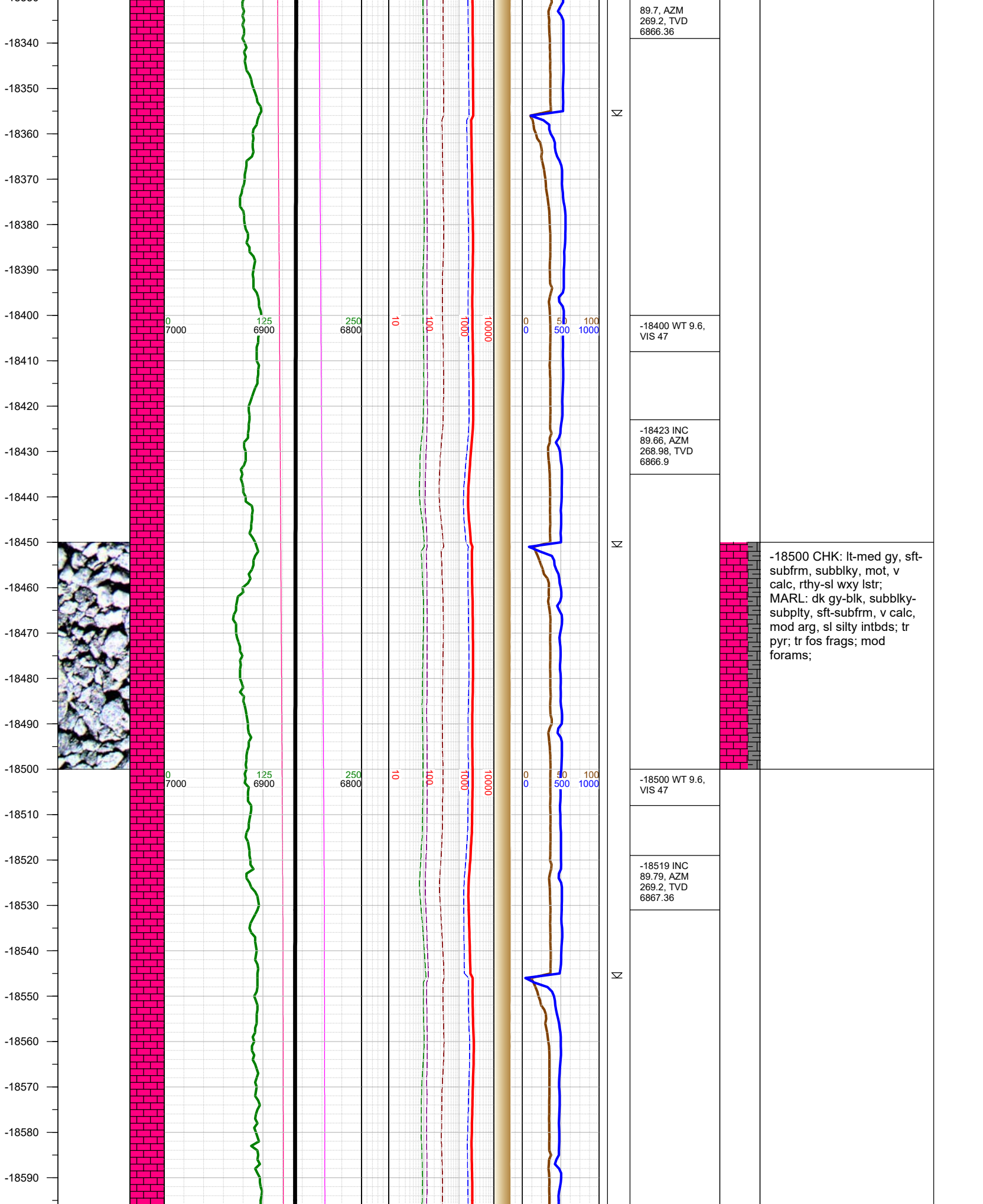

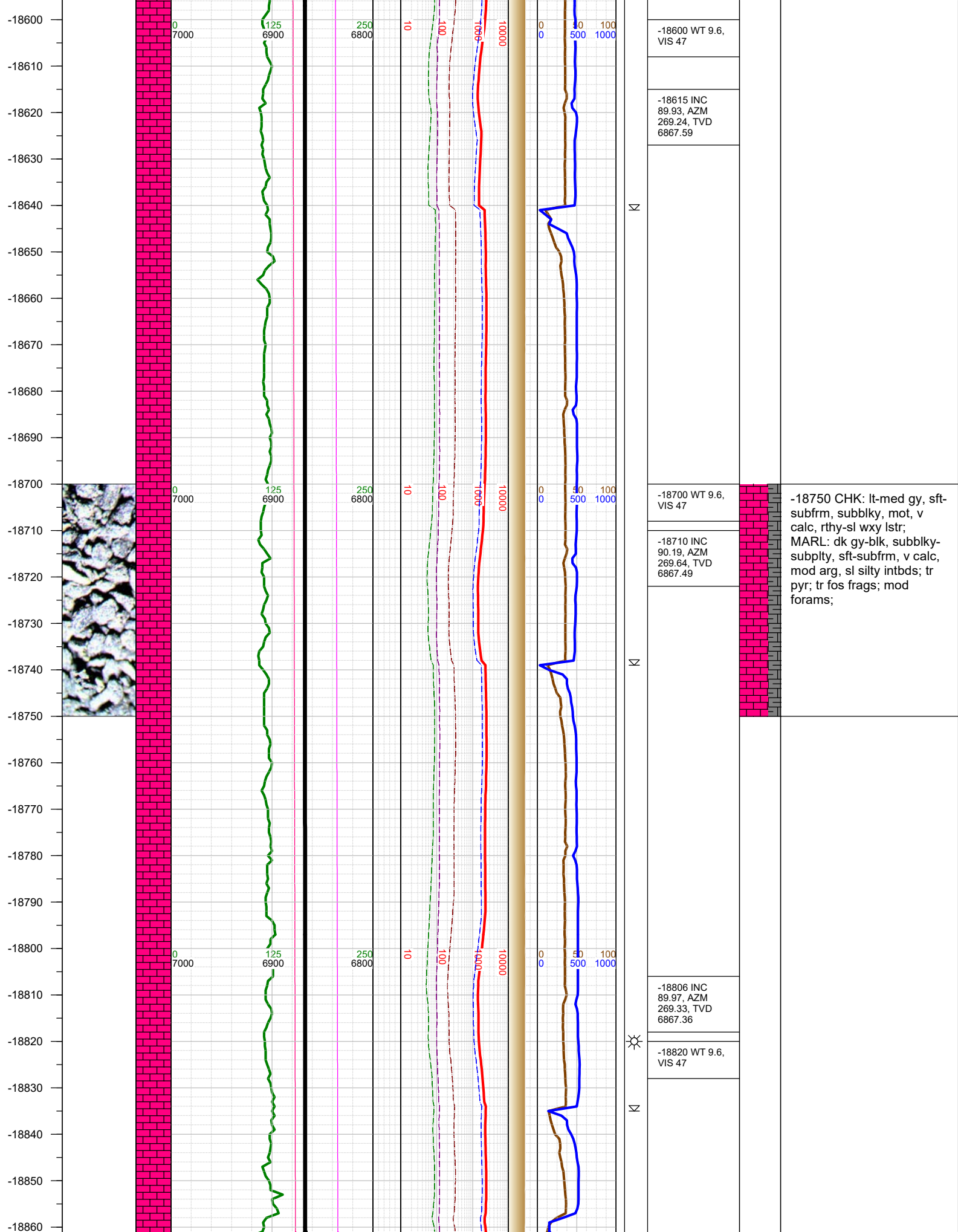

-18870  
-18880  
-18890  
-18900  
-18910  
-18920  
-18930  
-18940  
-18950  
-18960  
-18970  
-18980  
-18990  
-19000  
-19010  
-19020  
-19030  
-19040  
-19050  
-19060  
-19070  
-19080  
-19090  
-19100  
-19110  
-19120

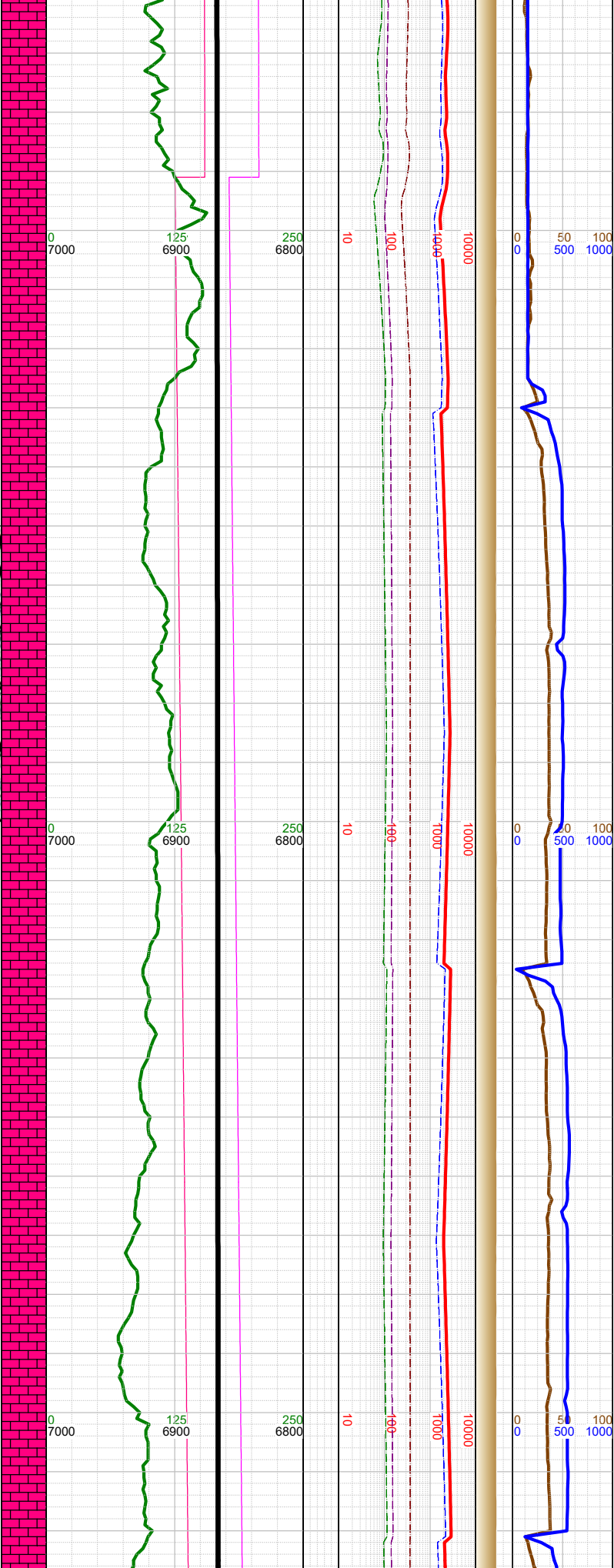
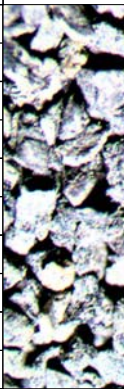

-18891 Fault:  
24' down-throw;  
stayed in B2  
Chalk

-18901 INC  
90.32, AZM  
270.3, TVD  
6867.12

-18920 WT 9.6,  
VIS 47



-19000 CHK: lt-med gy, sft-  
subfrm, subblky, mot, v  
calc, rthy-sl wxy lstr;  
MARL: dk gy-blk, subblky-  
subplty, sft-subfrm, v calc,  
mod arg, sl silty intbds; tr  
pyr; tr fos frags; tr forams;

-18997 INC  
90.23, AZM  
270.12, TVD  
6866.66

-19010 WT 9.6,  
VIS 47



-19091 INC  
90.1, AZM  
270.39, TVD  
6866.39

-19110 WT 9.6,  
VIS 47





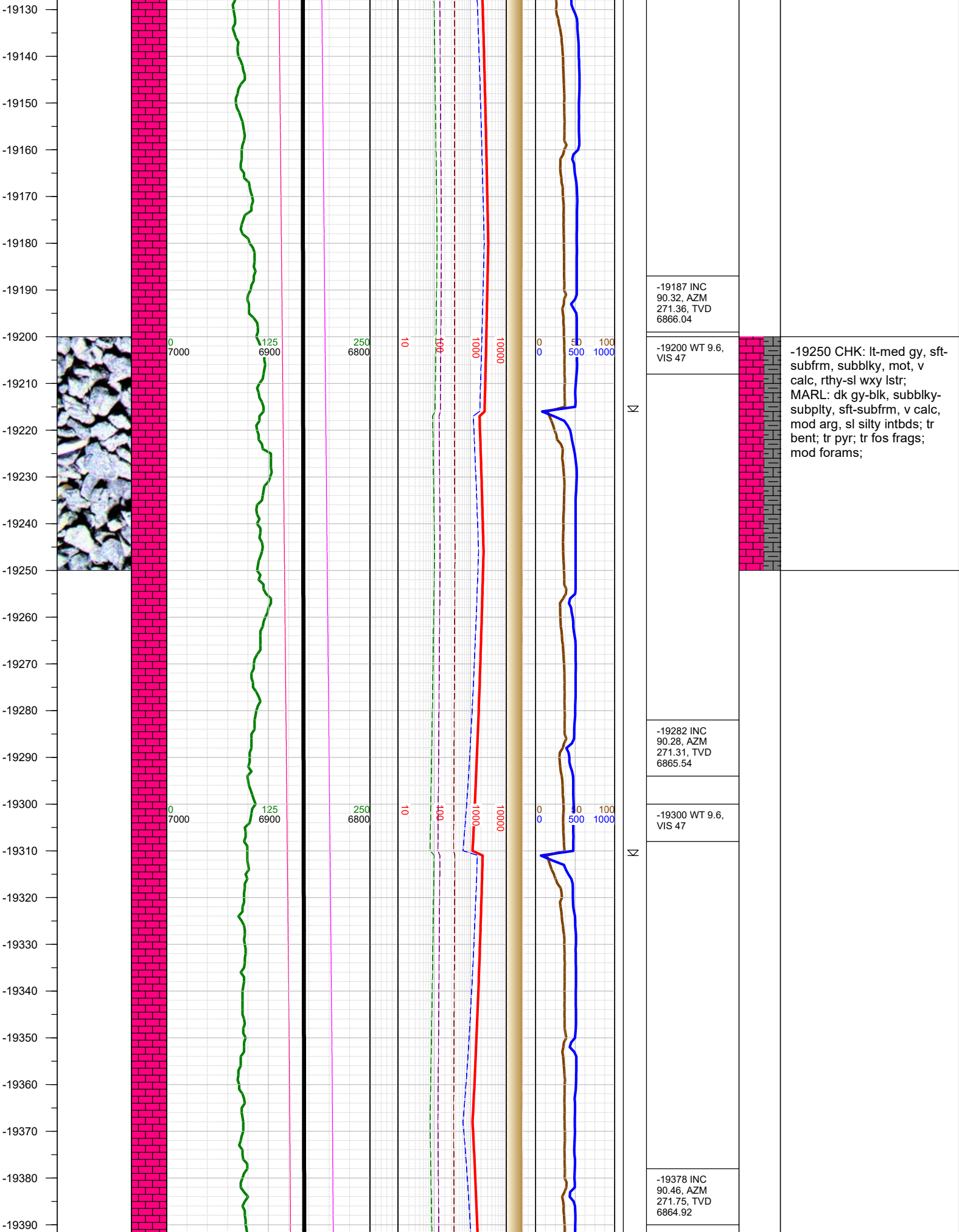

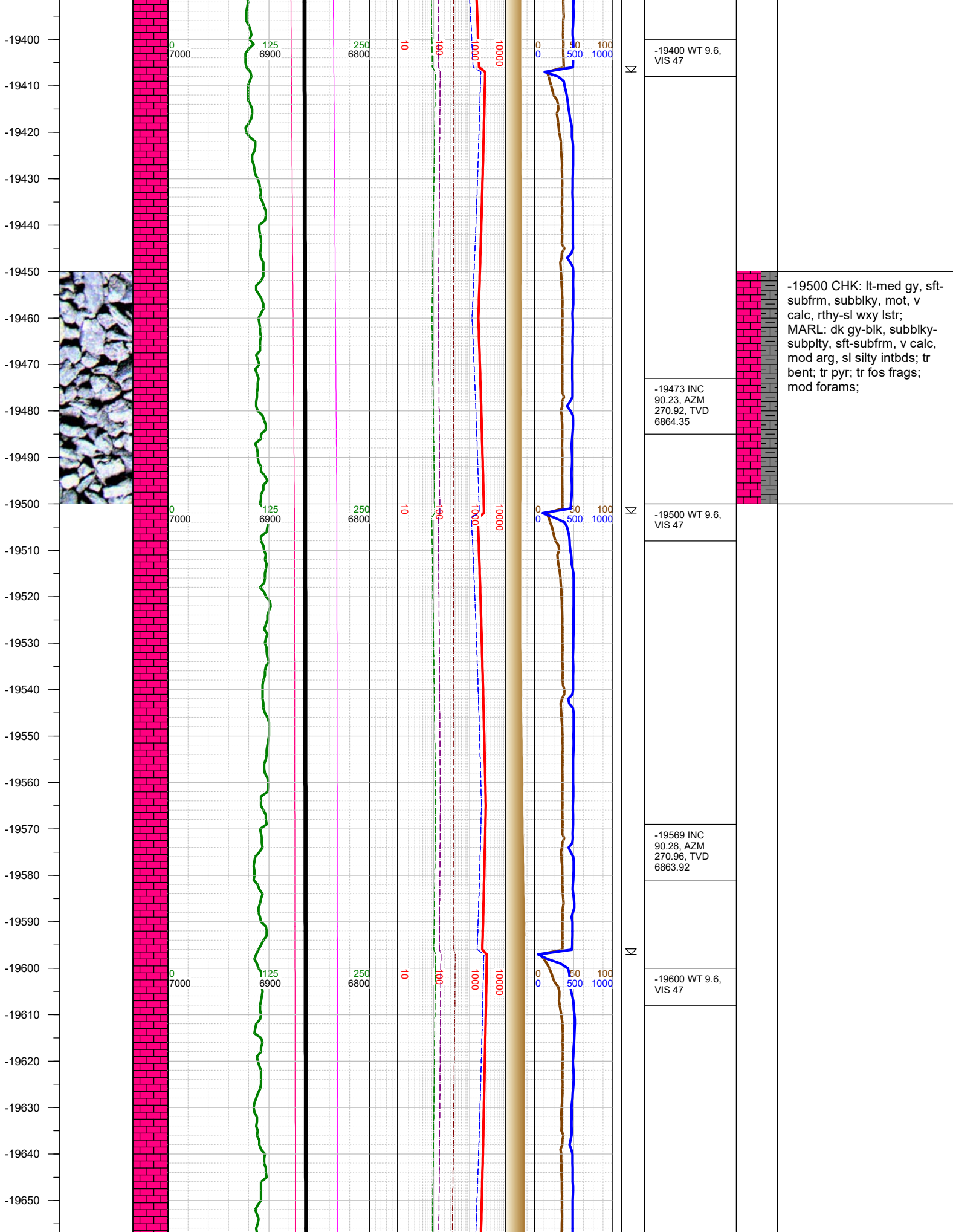

-19660  
-19670  
-19680  
-19690  
-19700  
-19710  
-19720  
-19730  
-19740  
-19750  
-19760  
-19770  
-19780  
-19790  
-19800  
-19810  
-19820  
-19830  
-19840  
-19850  
-19860  
-19870  
-19880  
-19890  
-19900  
-19910  
-19920

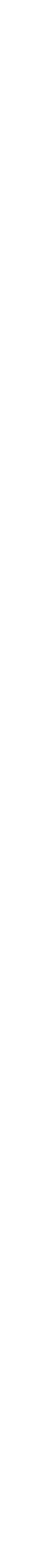
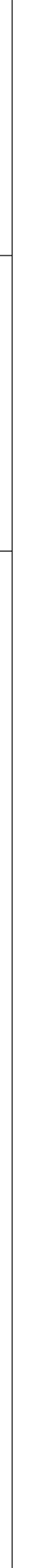
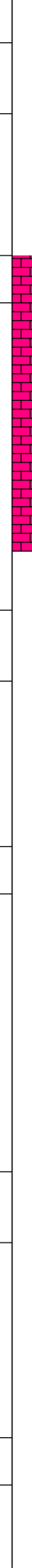
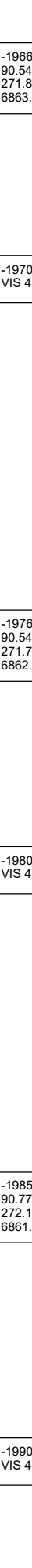
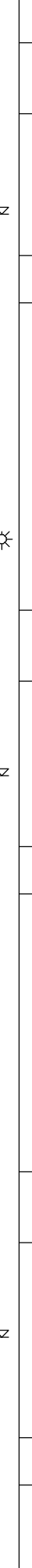
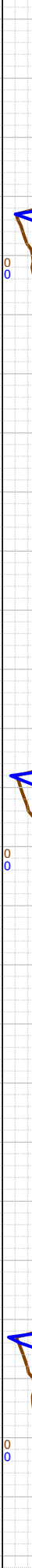
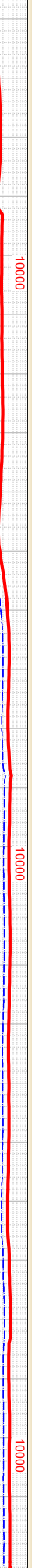
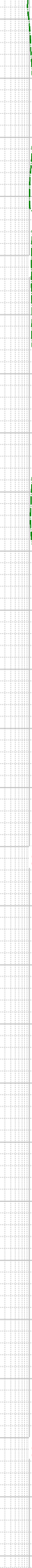

-19664 INC  
90.54, AZM  
271.89, TVD  
6863.24

-19700 WT 9.6,  
VIS 47

-19760 INC  
90.54, AZM  
271.75, TVD  
6862.33

-19800 WT 9.6,  
VIS 47

-19855 INC  
90.77, AZM  
272.19, TVD  
6861.25

-19900 WT 9.6,  
VIS 47

-19750 CHK: lt-med gy, sft-  
subfrm, subblky, mot, v  
calc, rthy-sl wxy lstr;  
MARL: dk gy-blk, subblky-  
subplty, sft-subfrm, v calc,  
mod arg, sl silty intbds; tr  
pyr; tr fos frags; tr forams;



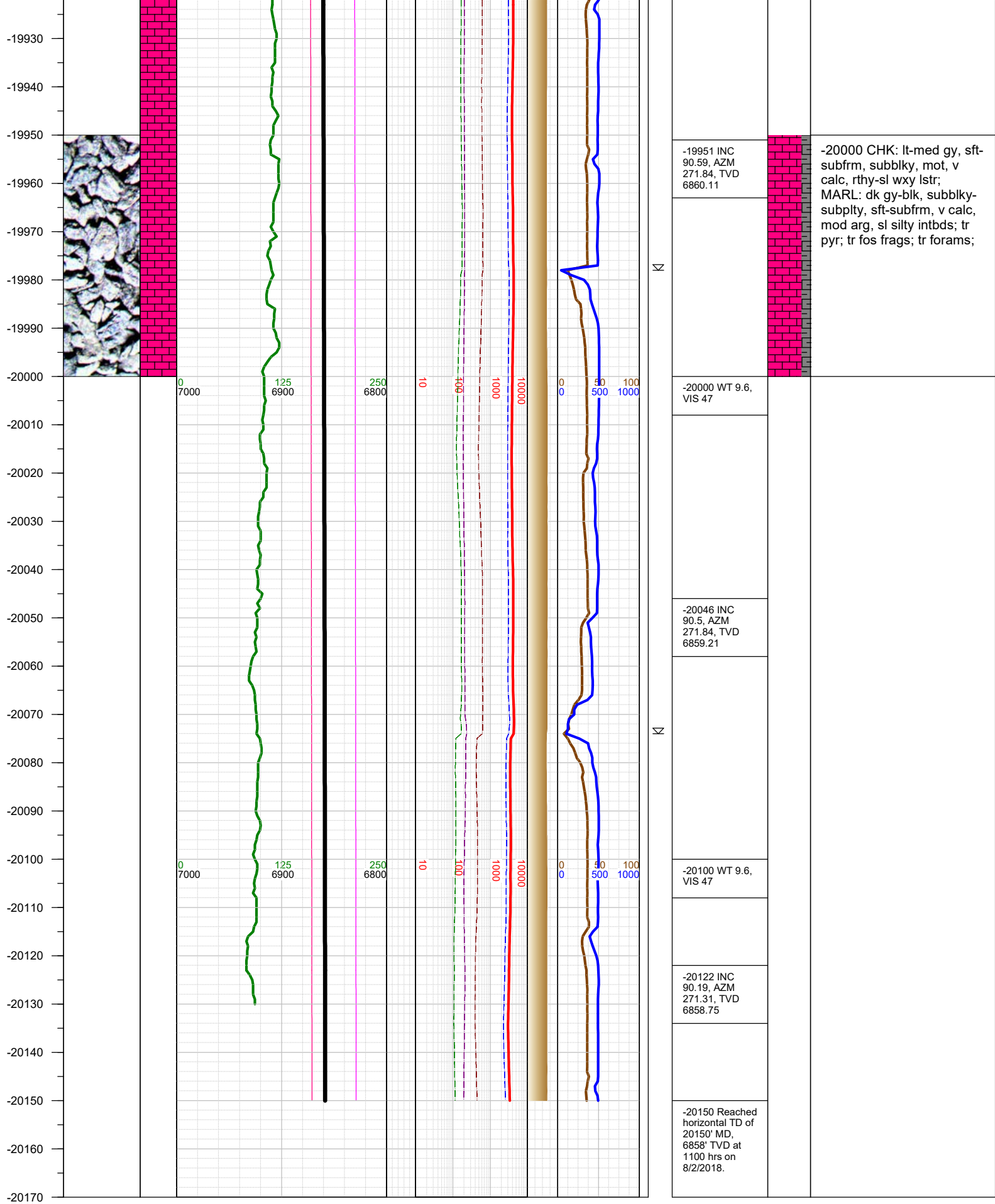

TOTAL DEPTH = 20150'

Thank you for using Earth Science Agency