



00517451

CERTIFICATE OF SURVEY  
for  
Petro Lewis  
Cheyenne County, Colorado

RECEIVED

SEP 10 1969

COLO. OIL &amp; GAS CONS. COMM.

T15S R47W 6PM

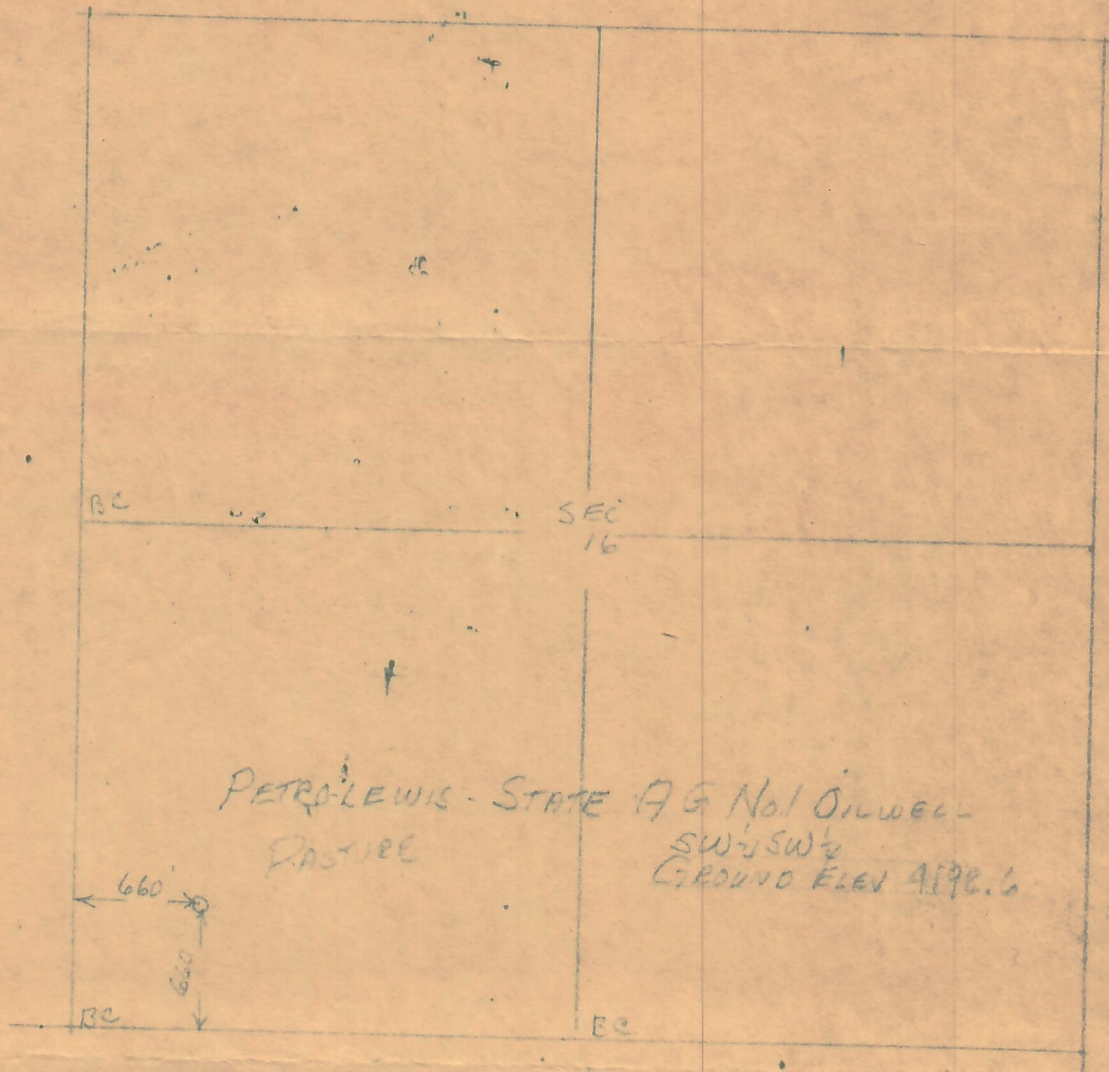

SCALE 1"=1000'

I hereby certify that the above plat is an accurate representation of a correct survey showing the location of Petro-Lewis- State AG. No. 1 Oilwell in SW 1/4 Sec. 16 T15S R47W 6PM. The elevation of the ground at the stake is 4192.6 feet above sea level from U.S.C. & G. BenchMark.

Fort Morgan, Colorado  
August 17, 1969

*Leslie J. Osborne*  
Registered Professional Engineer  
State of Colorado