

OPERATOR: **Bayswater E&P, LLC**

WELL NAME: **Thornton E-29-30HC**

FIELD NAME: DJ Basin - Wattenberg

DRILLING RIG: True 38

API #: 05-123-43597

LAT/LONG: 40.548454, -104.791358
SURFACE HOLE: SWNW S28-T7N-R66W, 1706' FNL, 405' FWL
BOTTOM HOLE: S30-T7N-R66W, 985' FNL, 470' FWL



Earth Science Agency, LLC

COUNTY: Weld
STATE: Colorado
GROUND ELEVATION: 4909'
KELLY BUSHING: 4934'
DRILLING FLUID: OBM
TVD VS. MD: 7399' / 17785'
SPUD DATE: July 11, 2018
TD DATE: July 16, 2018

DEPTHS LOGGED: 6000' - 17785'
DATES LOGGED: July 11, 2018 - July 16, 2018
GEOLOGISTS: Kyle Welty, Curtis Magnino
SCALE: 5" = 100'

LEGEND

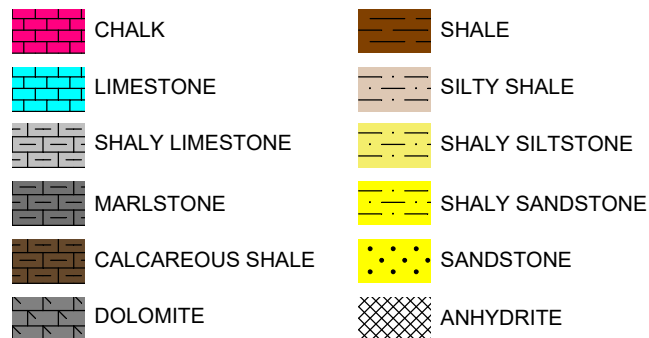

FORMATION \approx CONNECTION Δ MIDNIGHT NEW BIT GAS SHOW FAULT

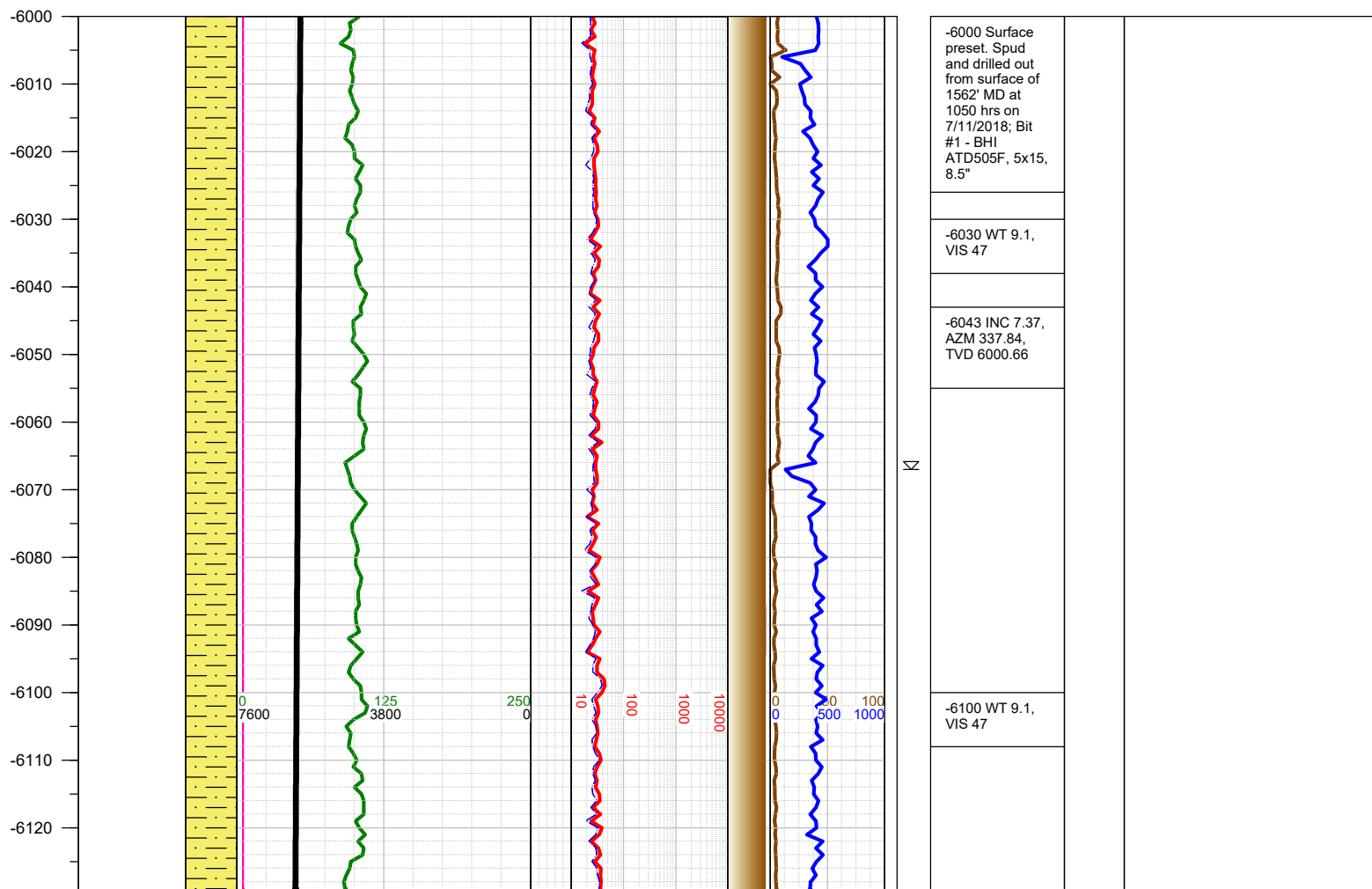
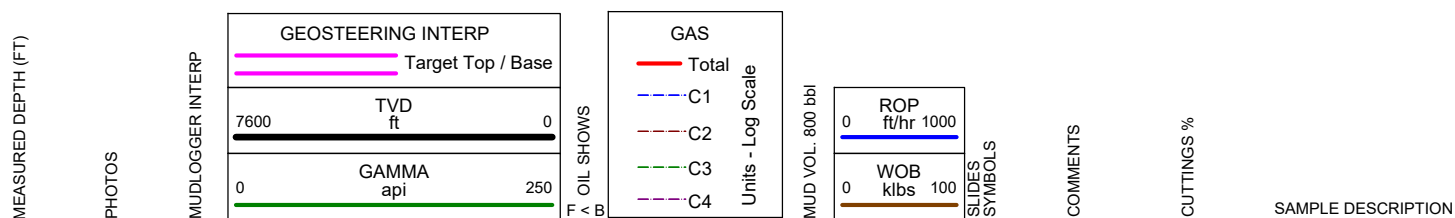

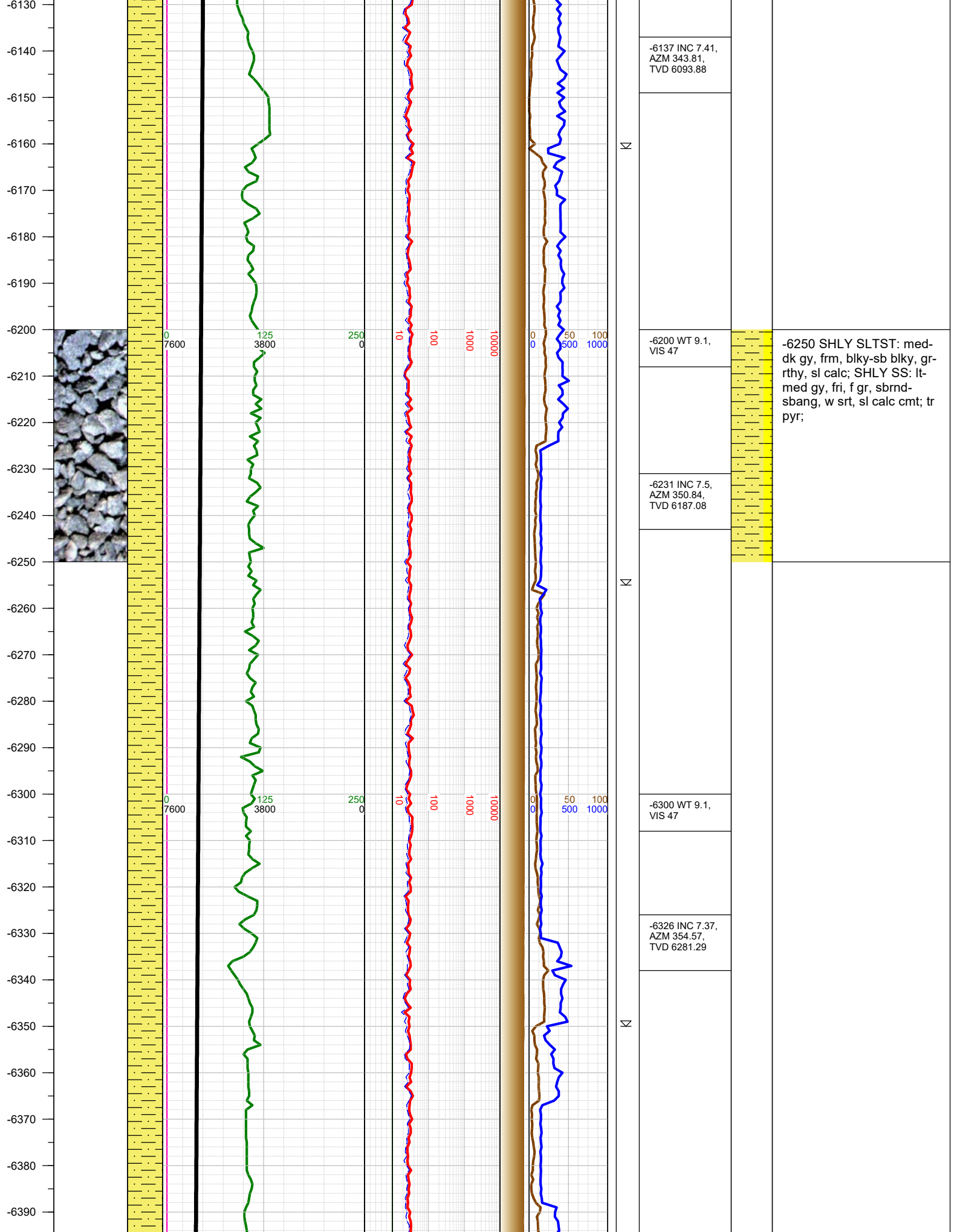

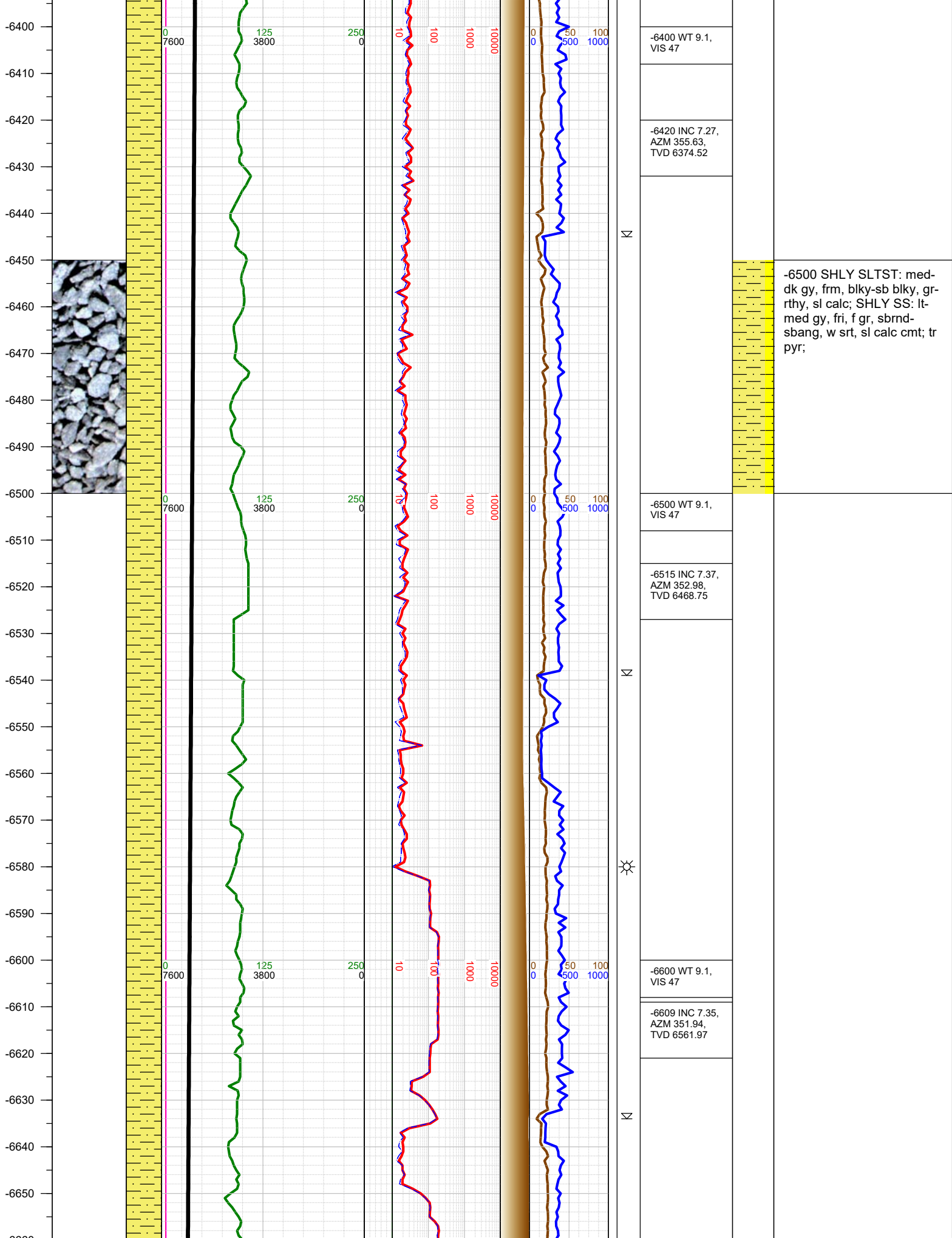

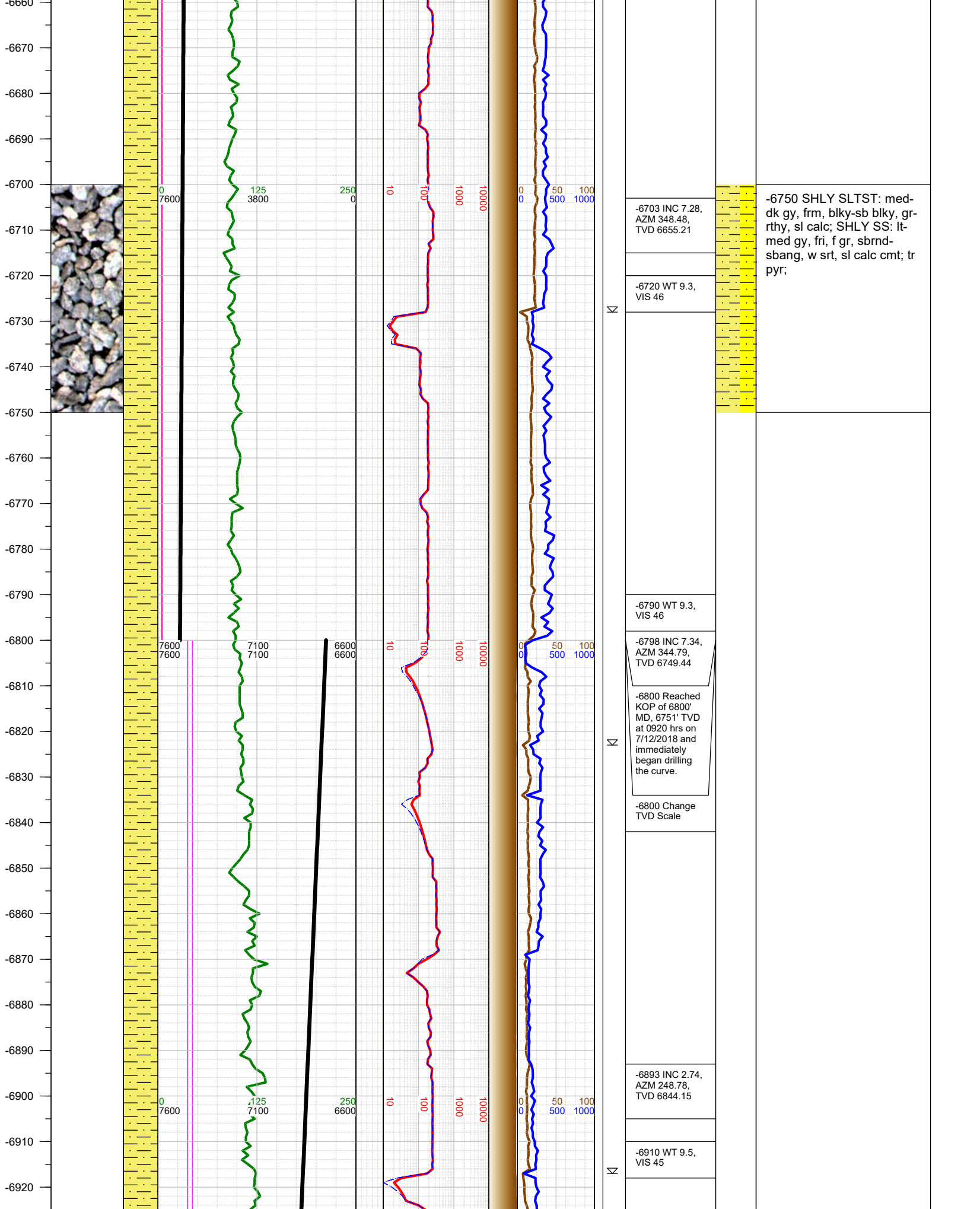

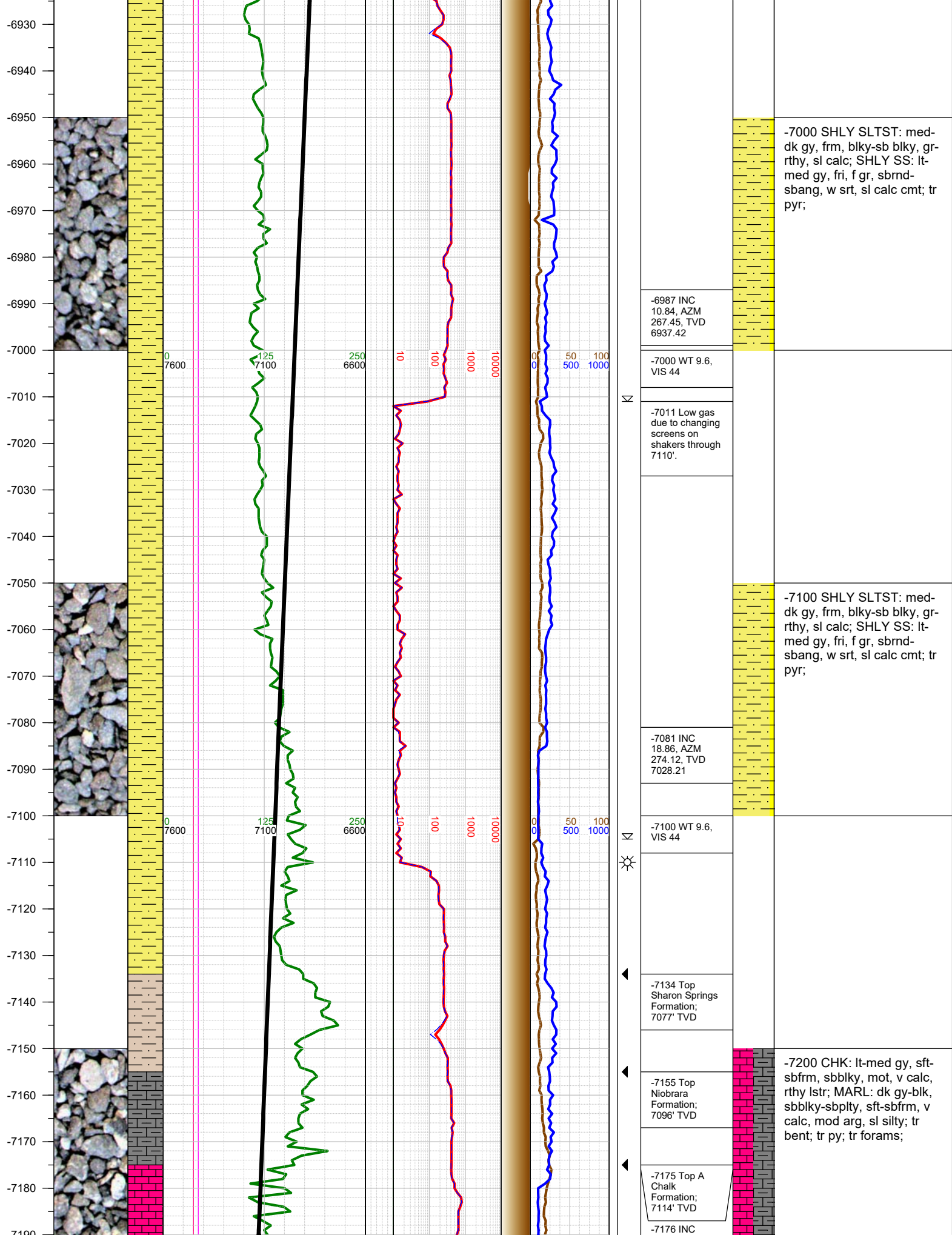

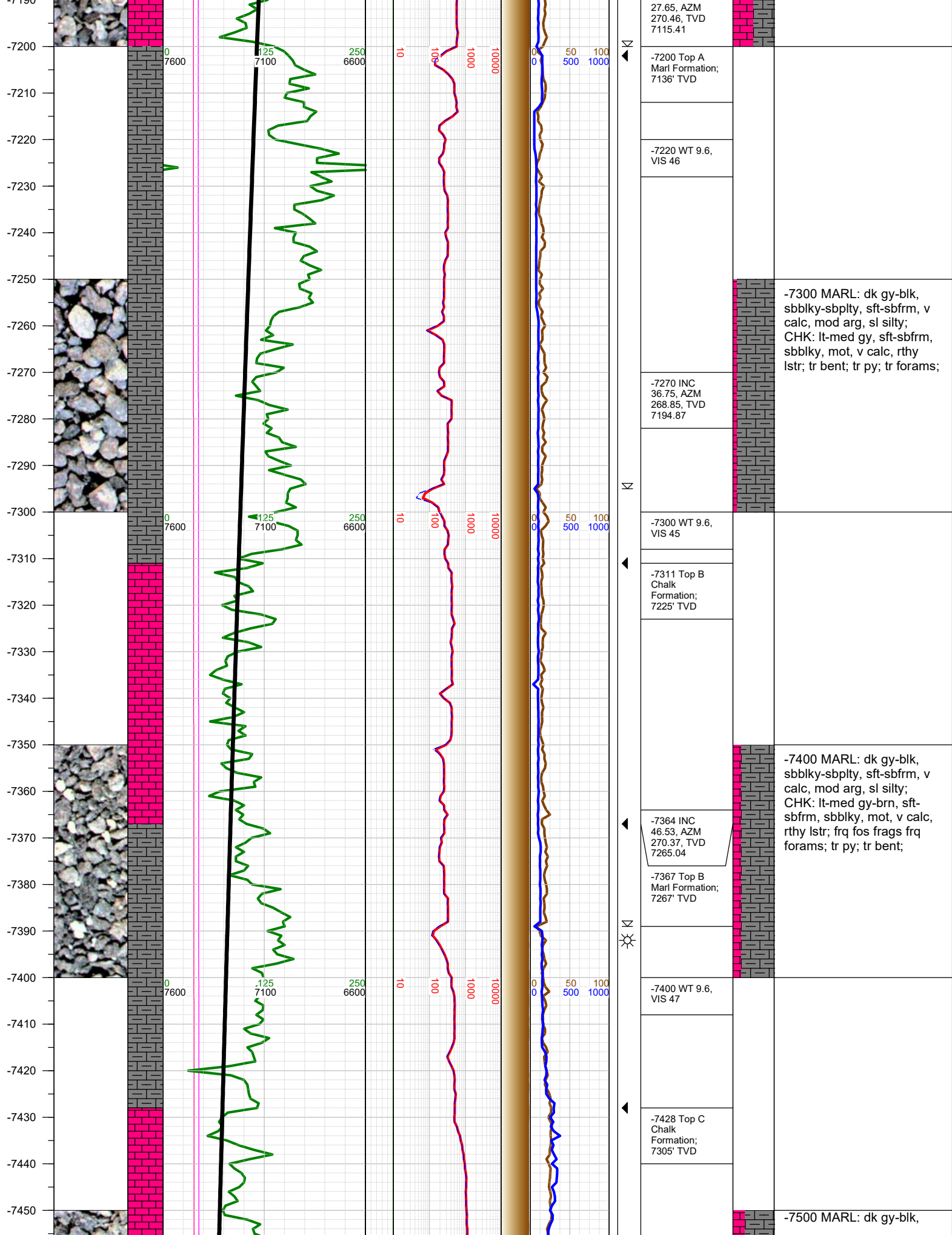

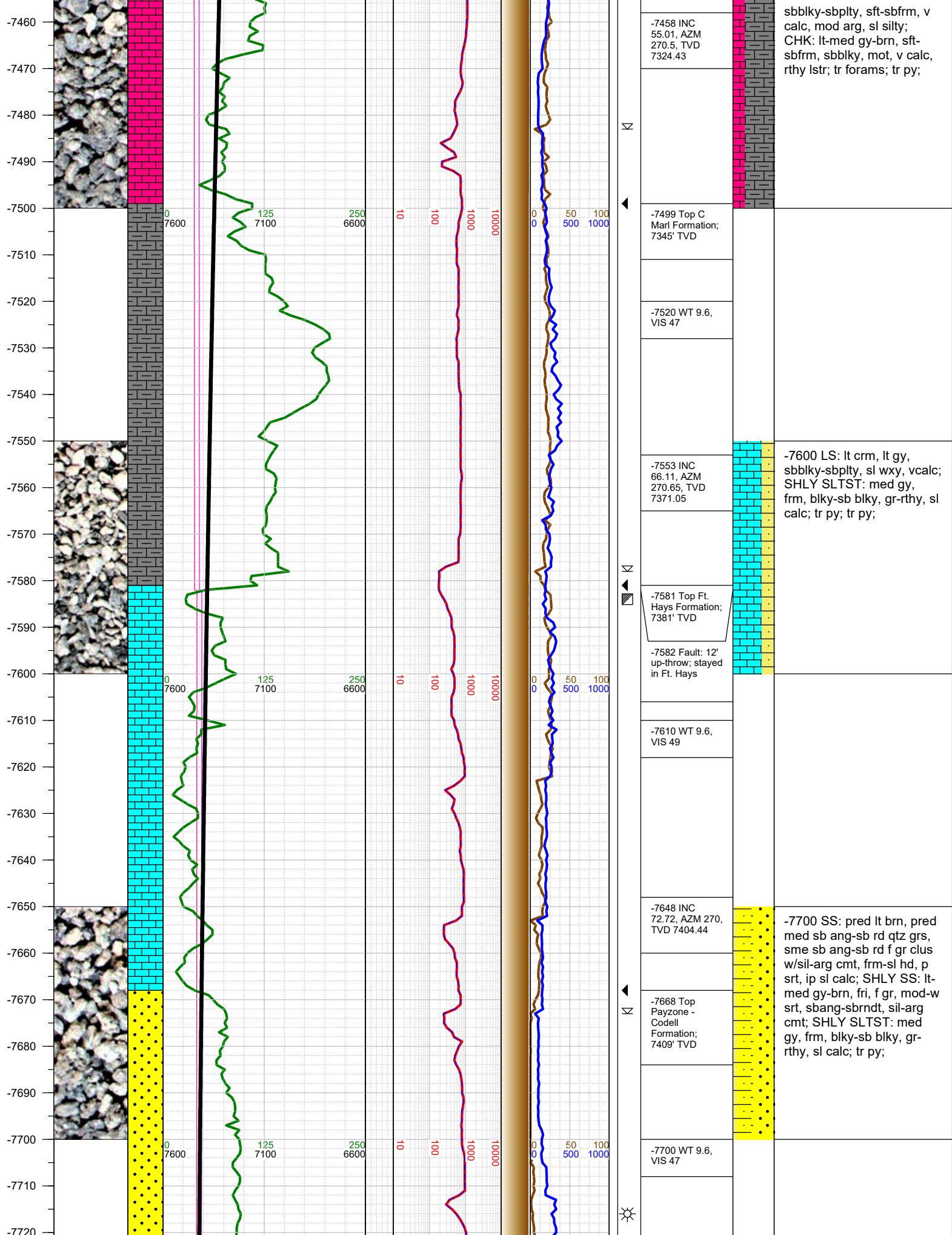

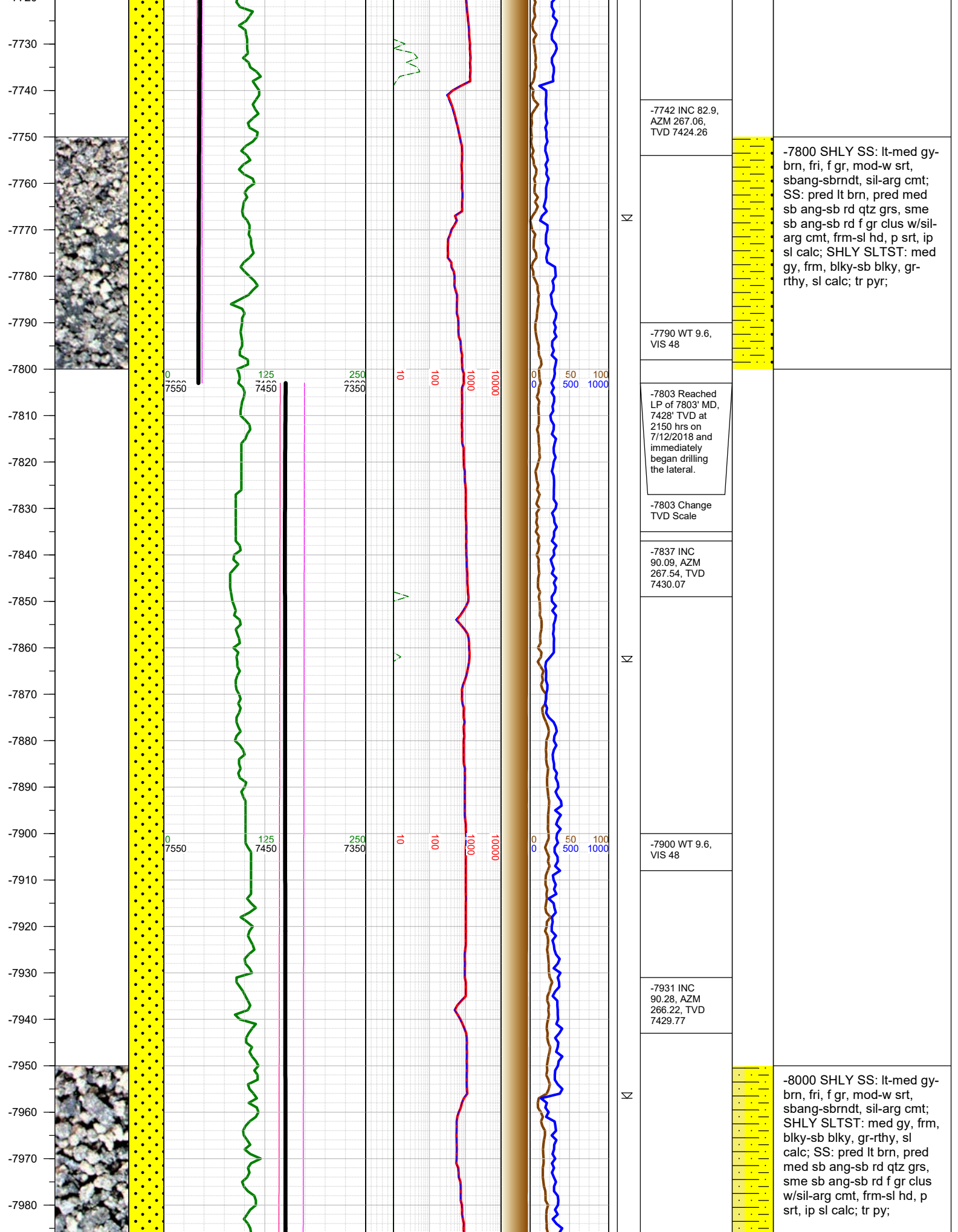

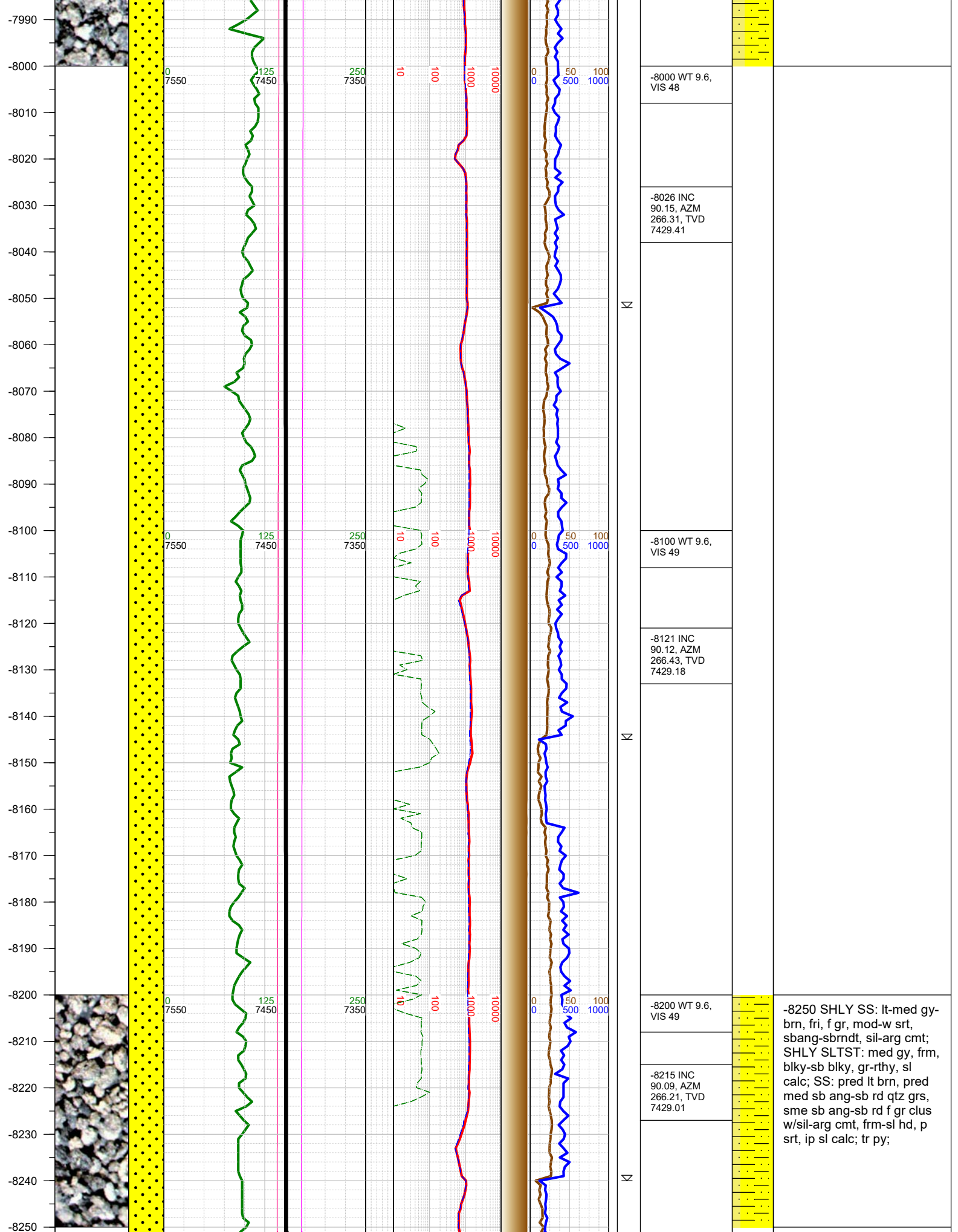

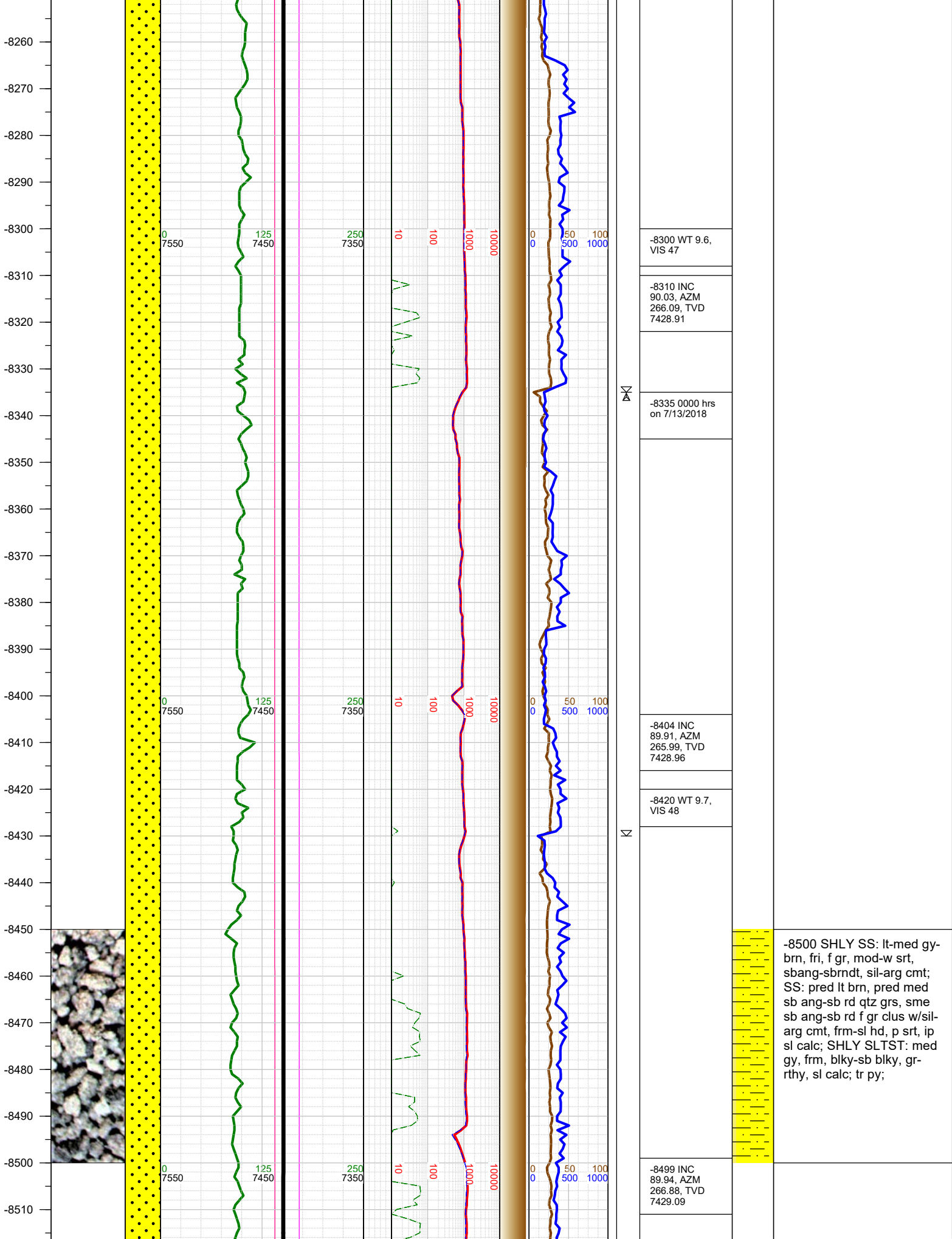

-8520
-8530
-8540
-8550
-8560
-8570
-8580
-8590
-8600
-8610
-8620
-8630
-8640
-8650
-8660
-8670
-8680
-8690
-8700
-8710
-8720
-8730
-8740
-8750
-8760
-8770
-8780

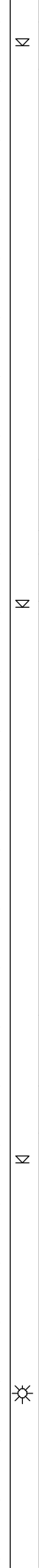
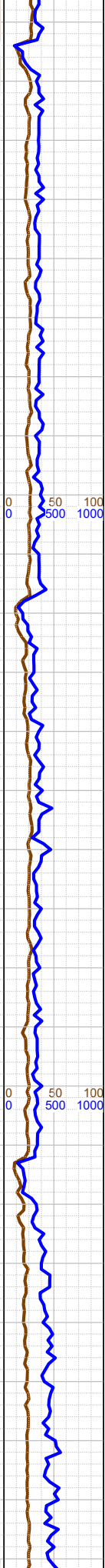
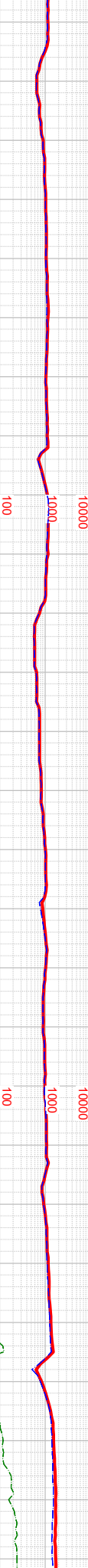
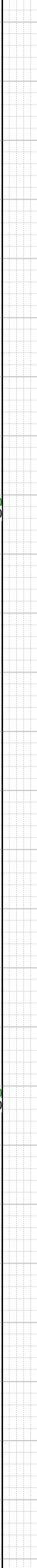
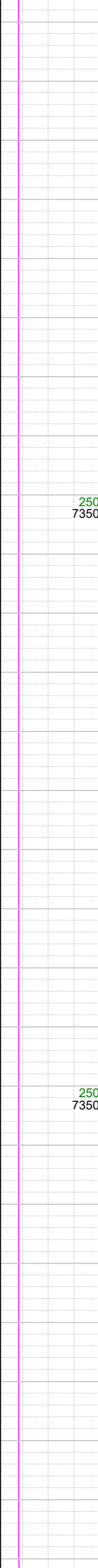
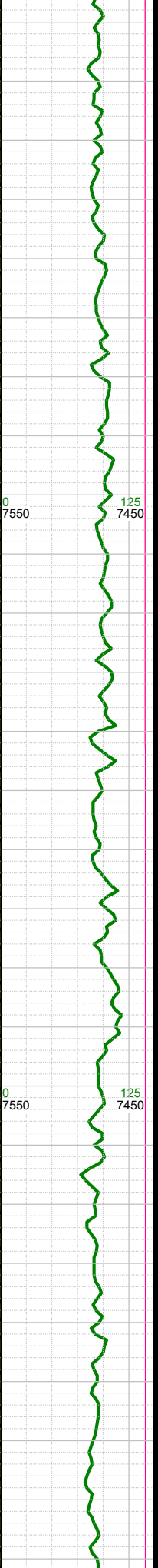
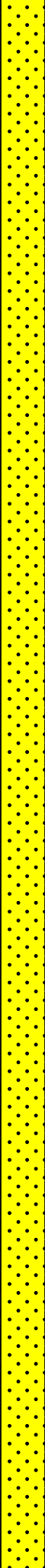

N	-8520 WT 9.7, VIS 49
	-8594 INC 90, AZM 267.77, TVD 7429.14
	-8610 WT 9.7, VIS 49
N	-8688 INC 90, AZM 268.96, TVD 7429.14
	-8700 WT 9.7, VIS 49

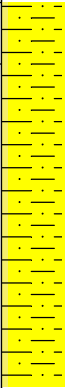

-8750 SHLY SS: lt-med gy-brn, fri, f gr, mod-w srt, sbang-sbrndt, sil-arg cmt; SS: pred lt brn, pred med sb ang-sb rd qtz grs, sme sb ang-sb rd f gr clus w/sil-arg cmt, frm-sl hd, p srt, ip sl calc; SHLY SLTST: med gy, frm, blk-sb blk, gr-rthy, sl calc; tr py;

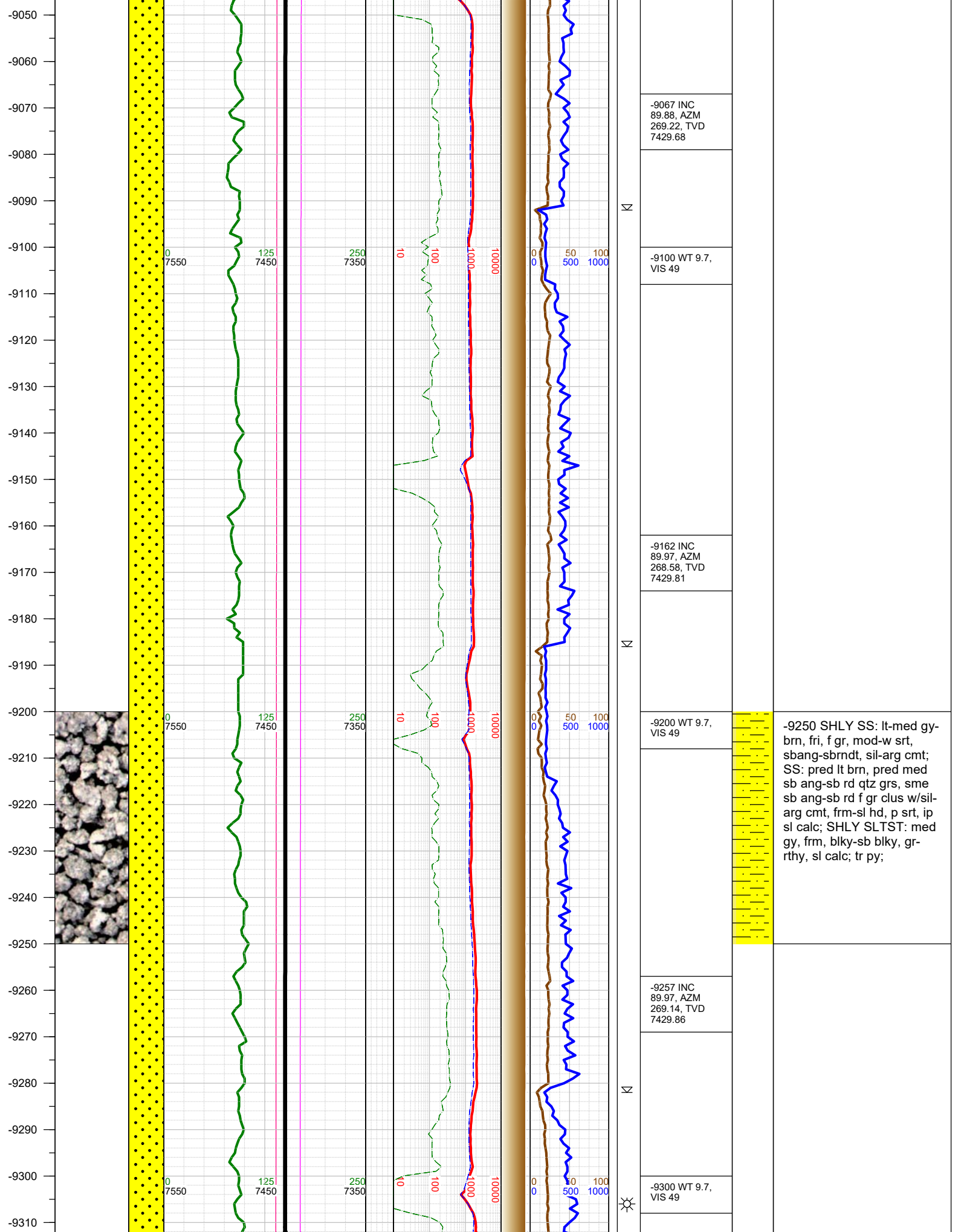

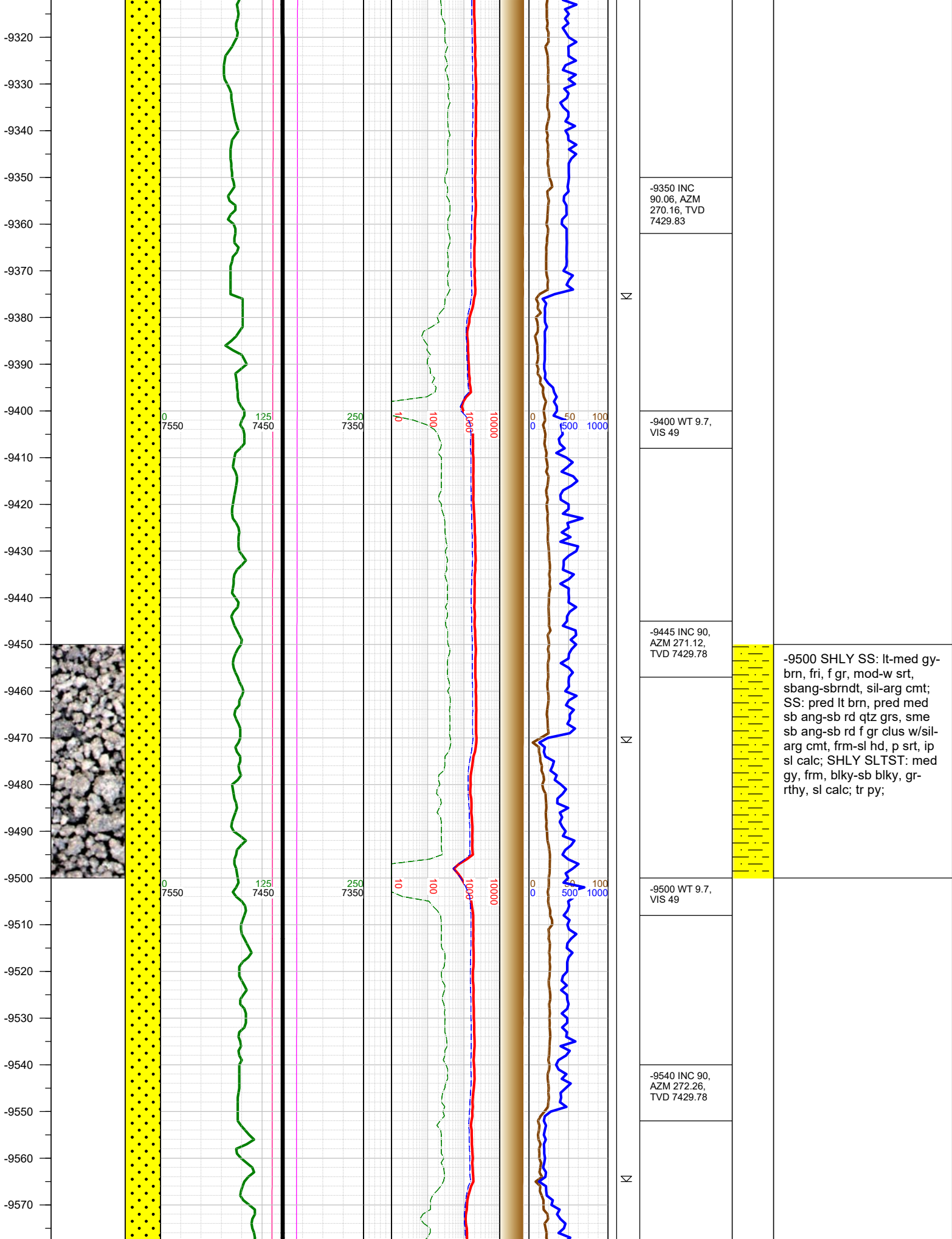

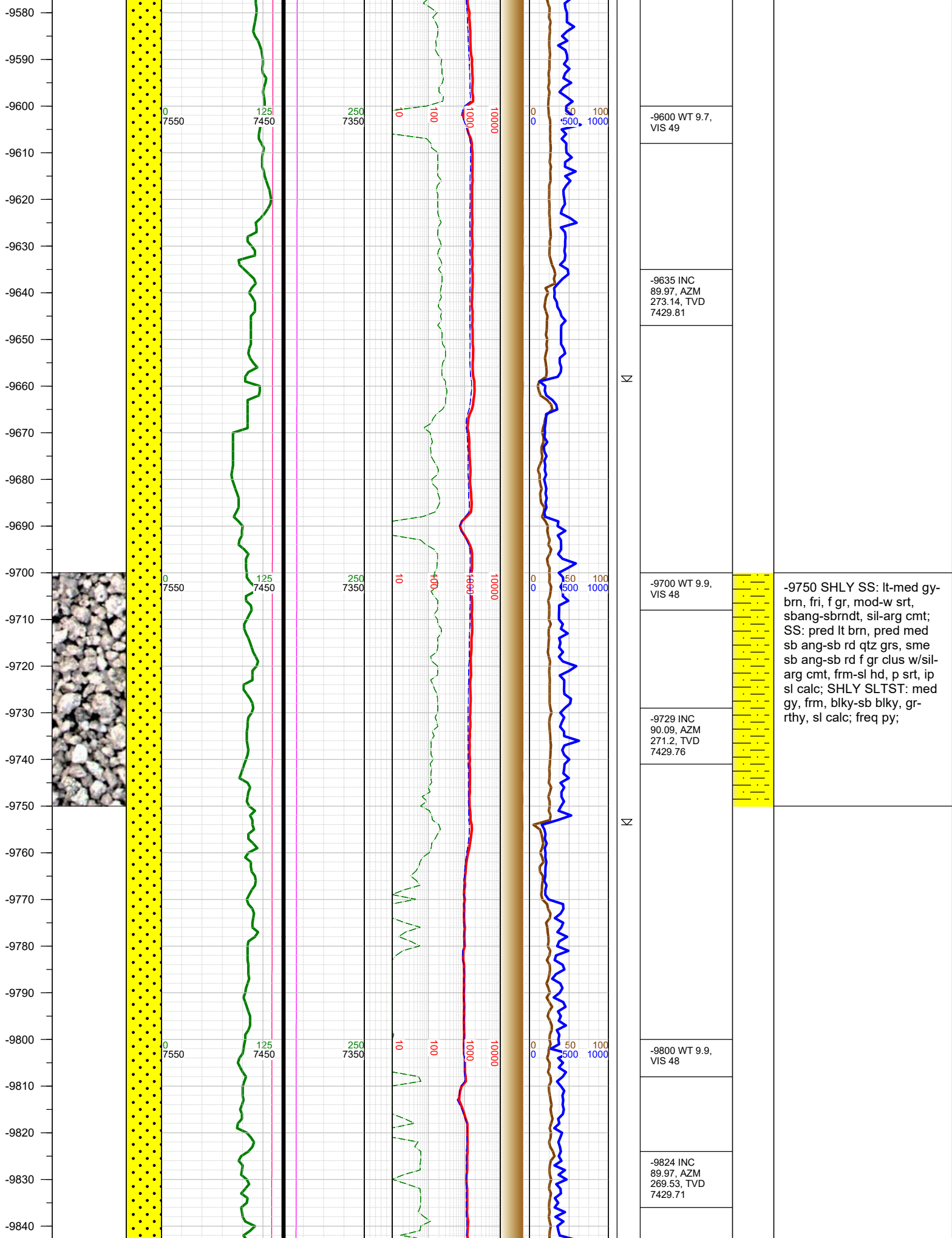

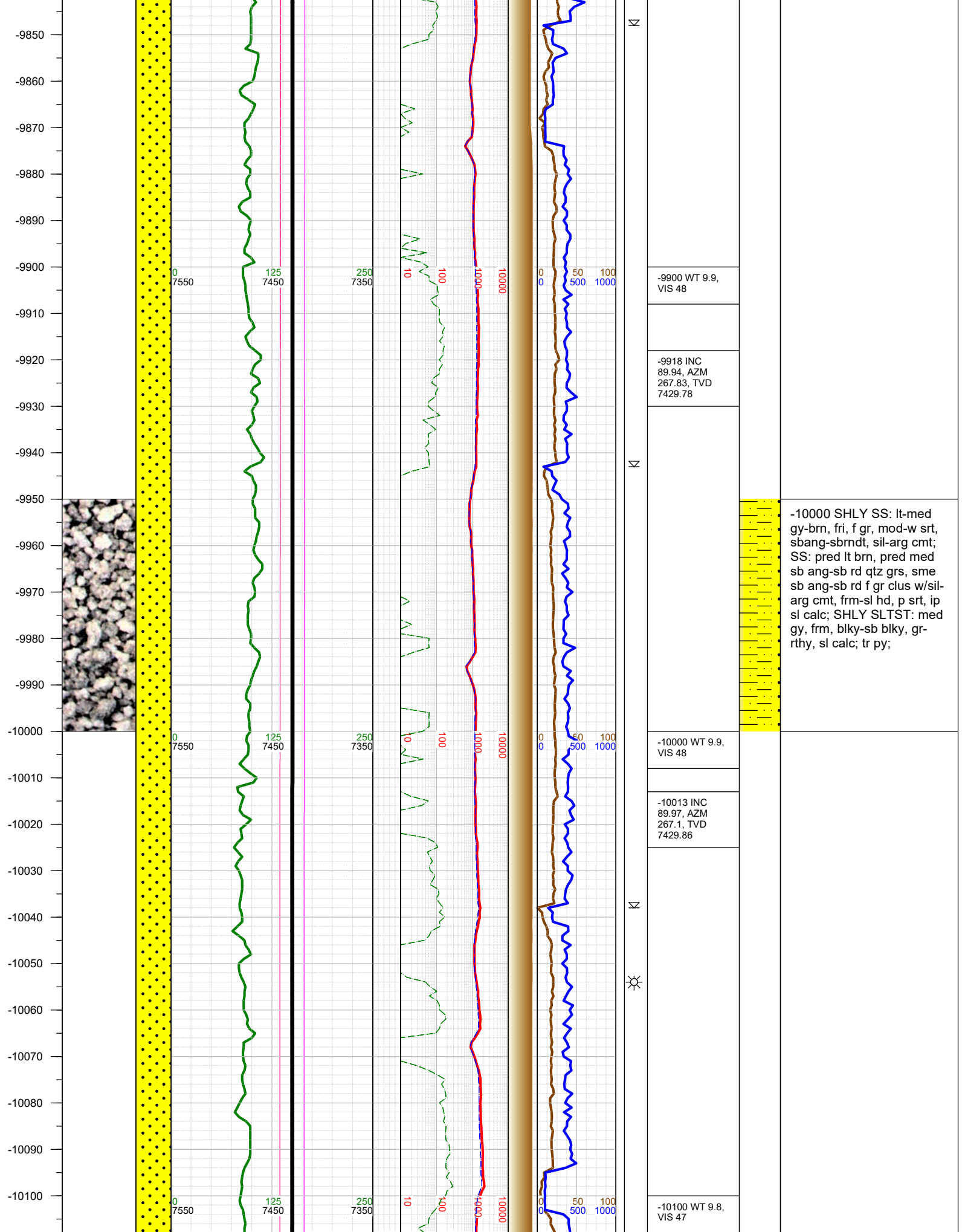

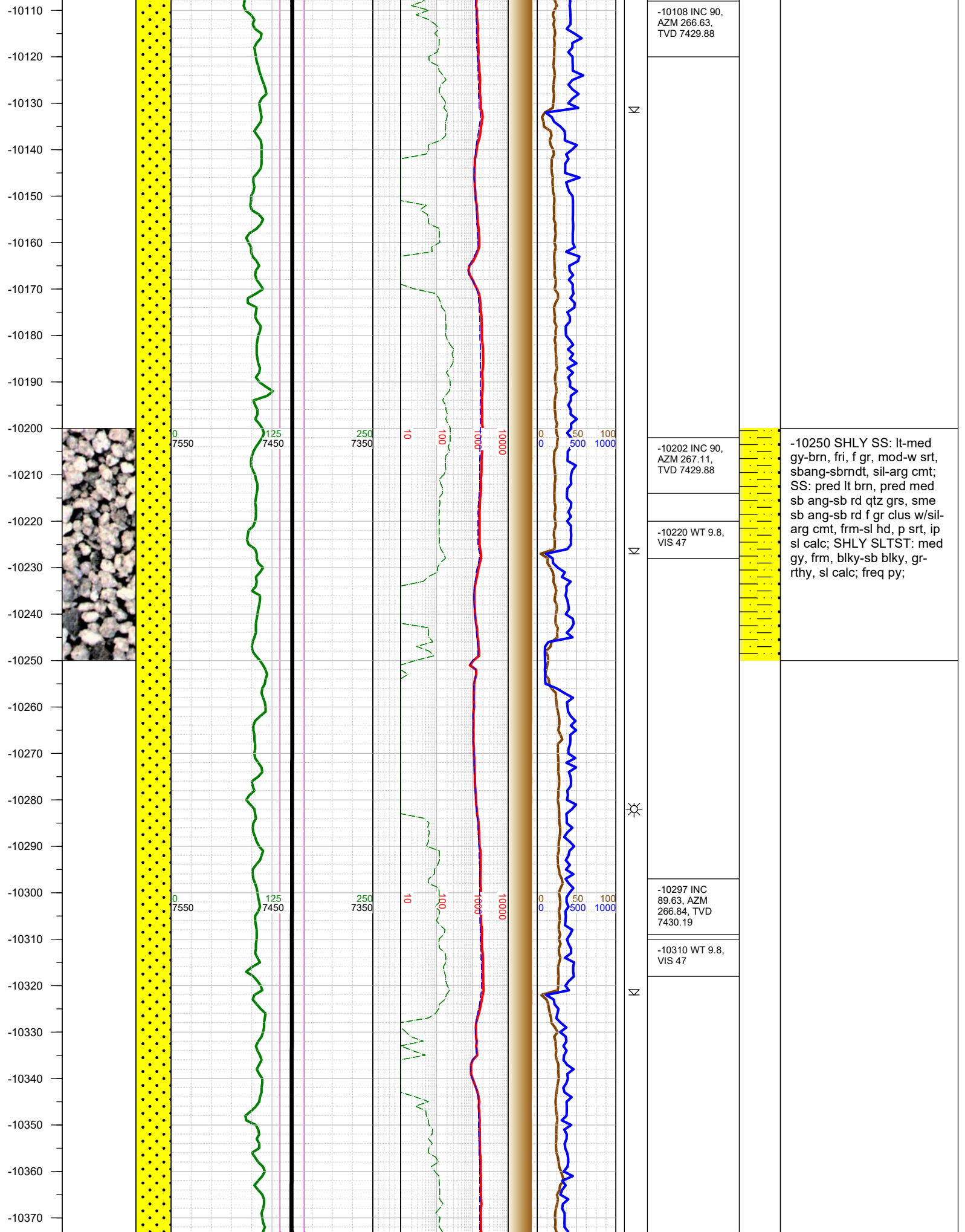

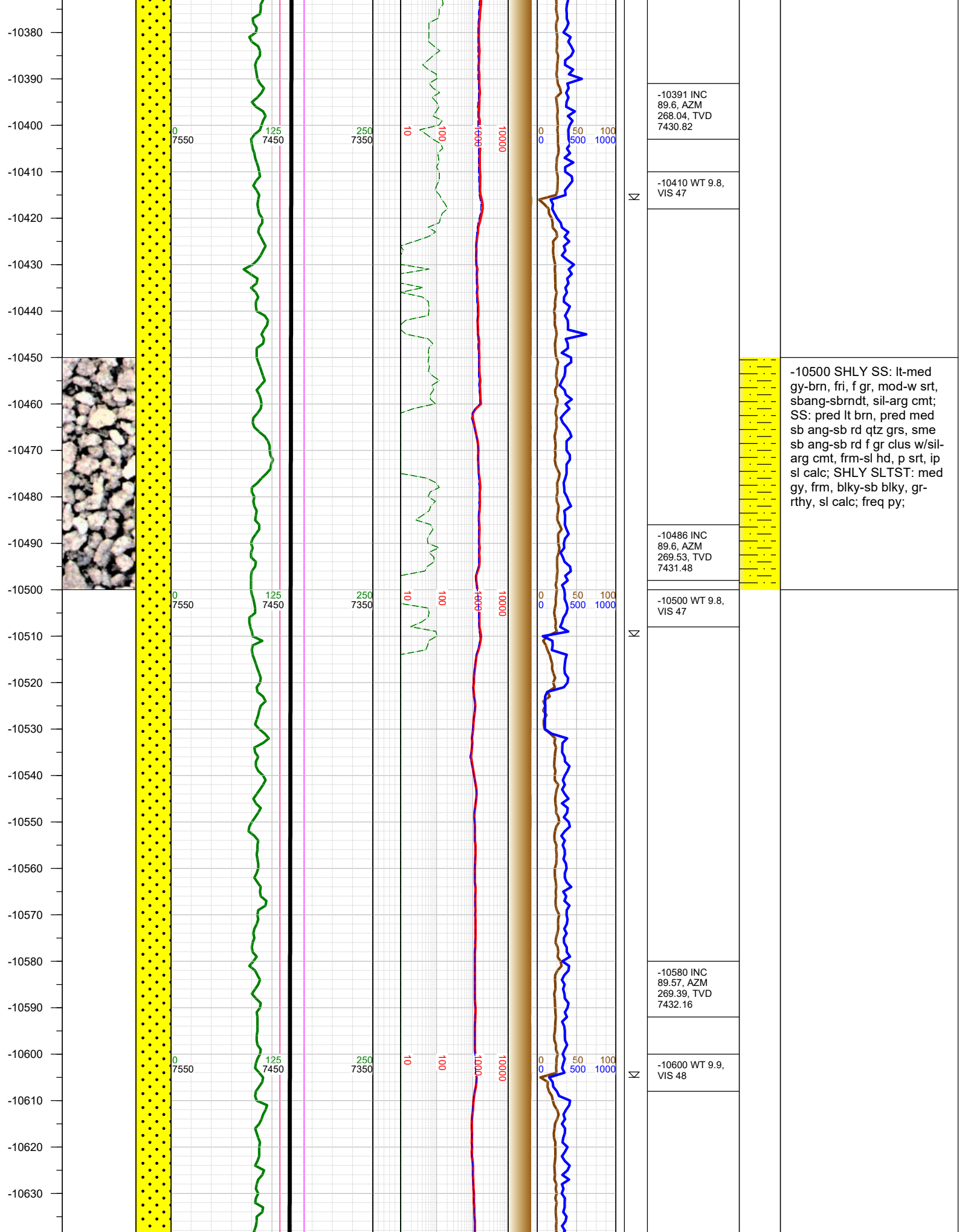

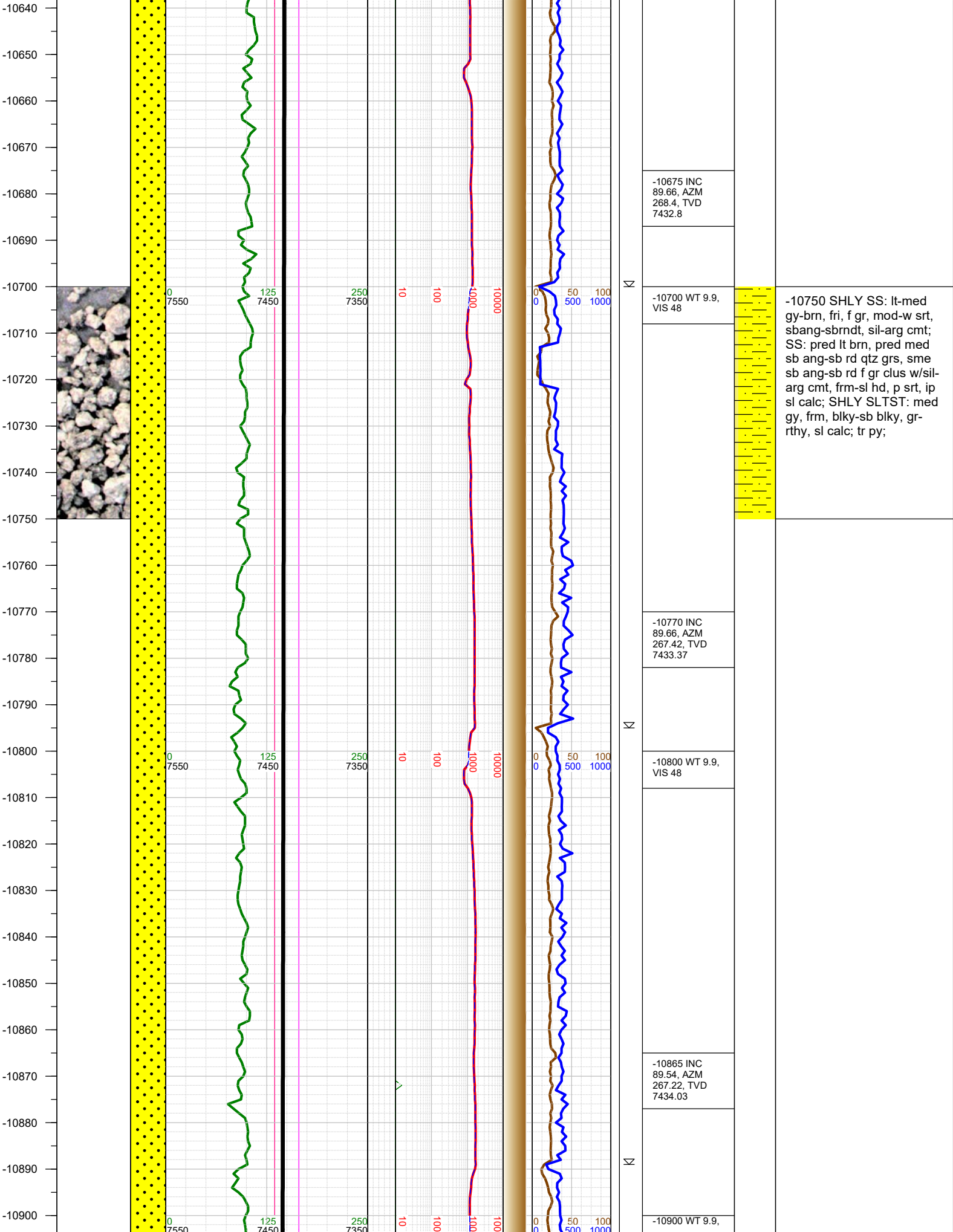

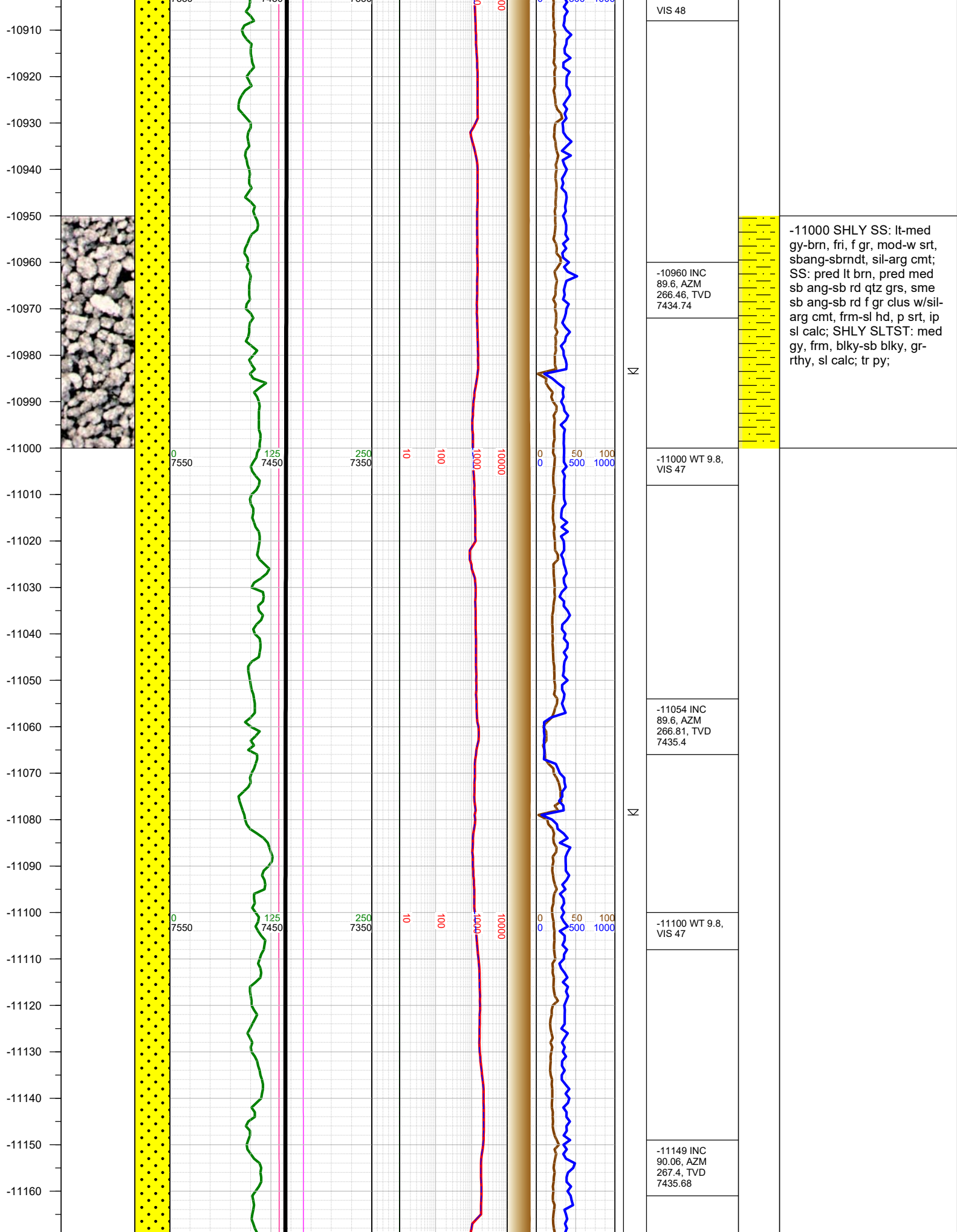

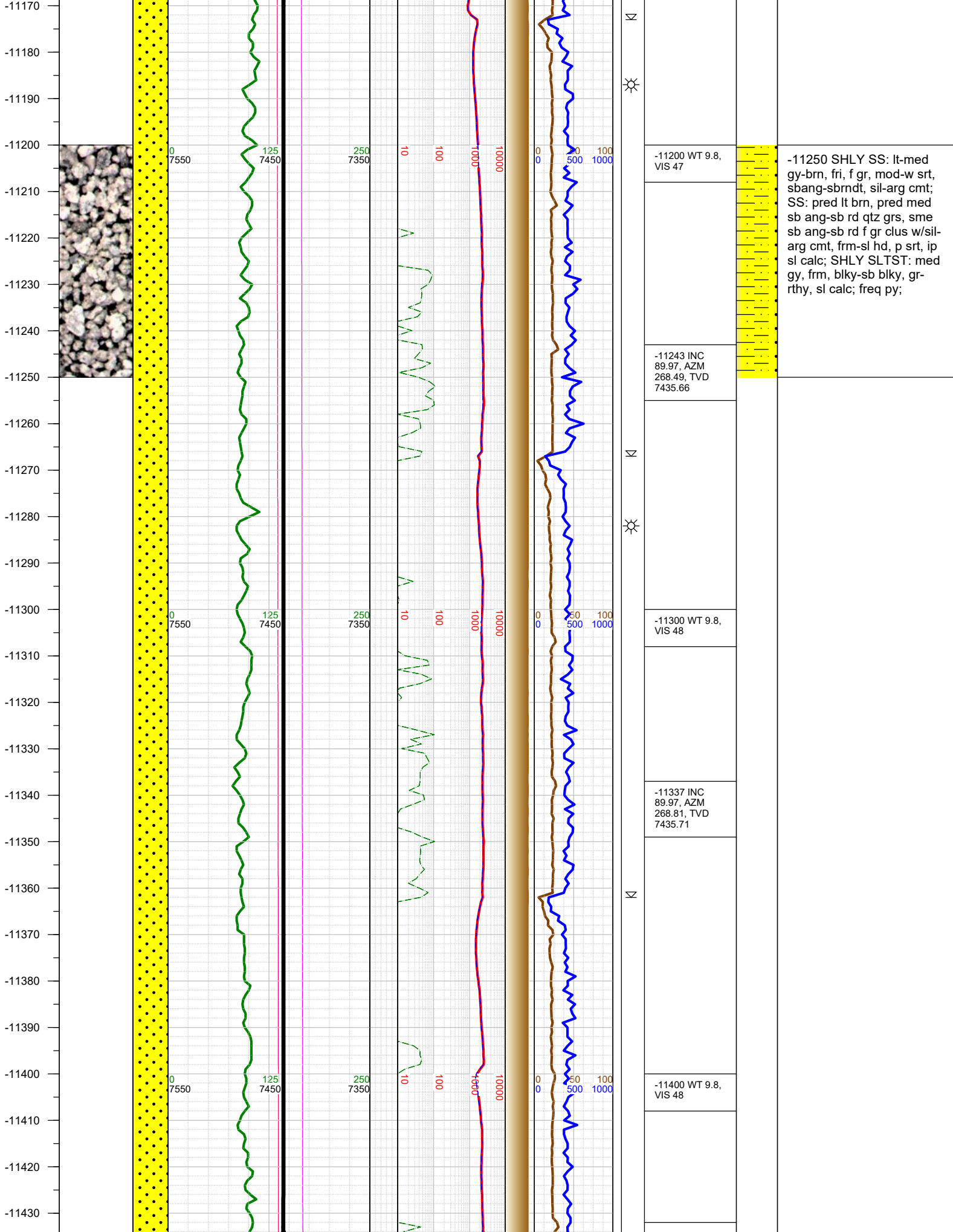

-11250 SHLY SS: lt-med gy-brn, fri, f gr, mod-w srt, sbang-sbrndt, sil-arg cmt; SS: pred lt brn, pred med sb ang-sb rd qtz grs, sme sb ang-sb rd f gr clus w/sil-arg cmt, frm-sl hd, p srt, ip sl calc; SHLY SLTST: med gy, frm, blkly-sb blkly, gr-rthy, sl calc; freq py;

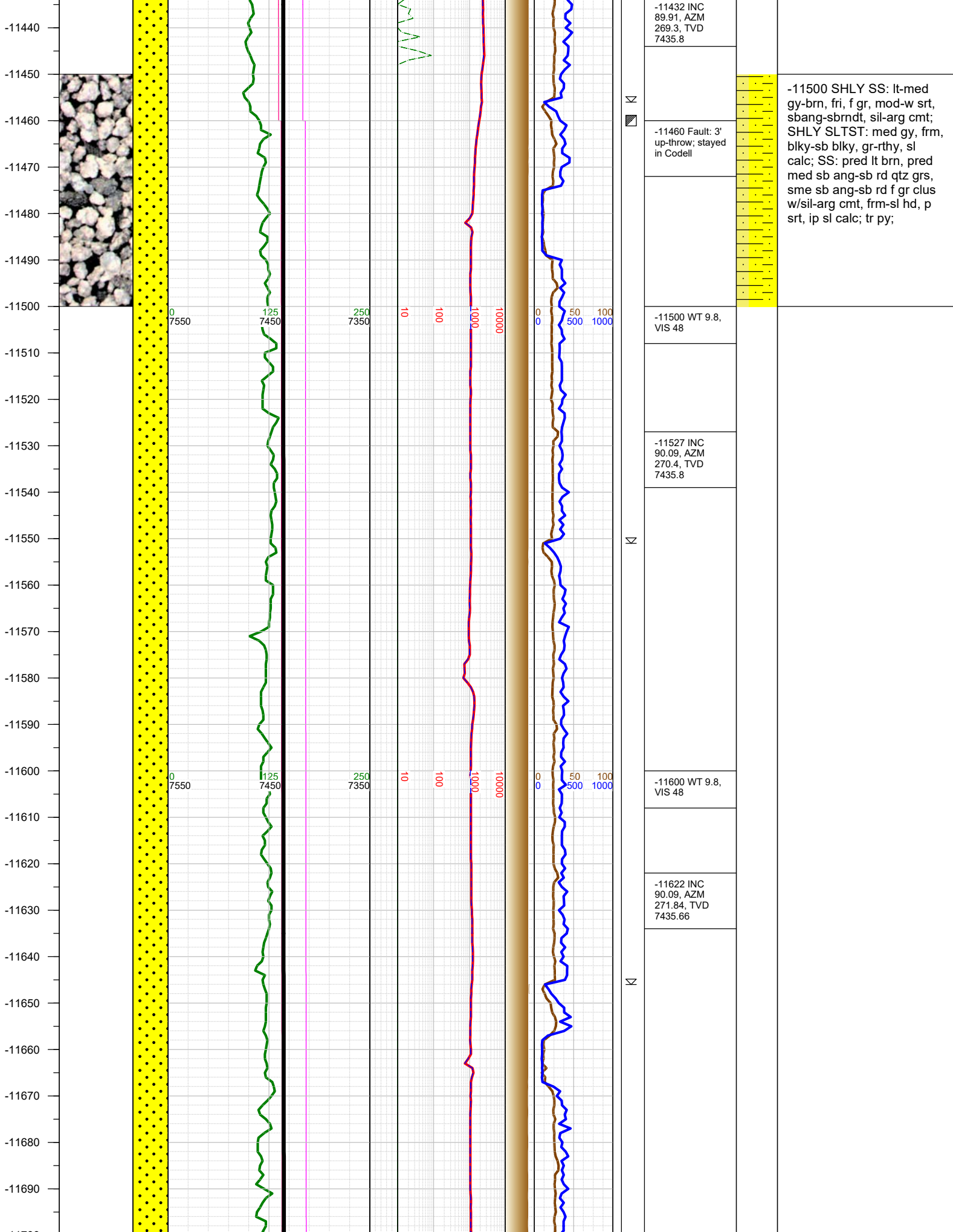

-11500 SHLY SS: lt-med gy-brn, fri, f gr, mod-w srt, sbang-sbrndt, sil-arg cmt; SHLY SLTST: med gy, frm, blkly-sb blkly, gr-rthy, sl calc; SS: pred lt brn, pred med sb ang-sb rd qtz grs, sme sb ang-sb rd f gr clus w/sil-arg cmt, frm-sl hd, p srt, ip sl calc; tr py;

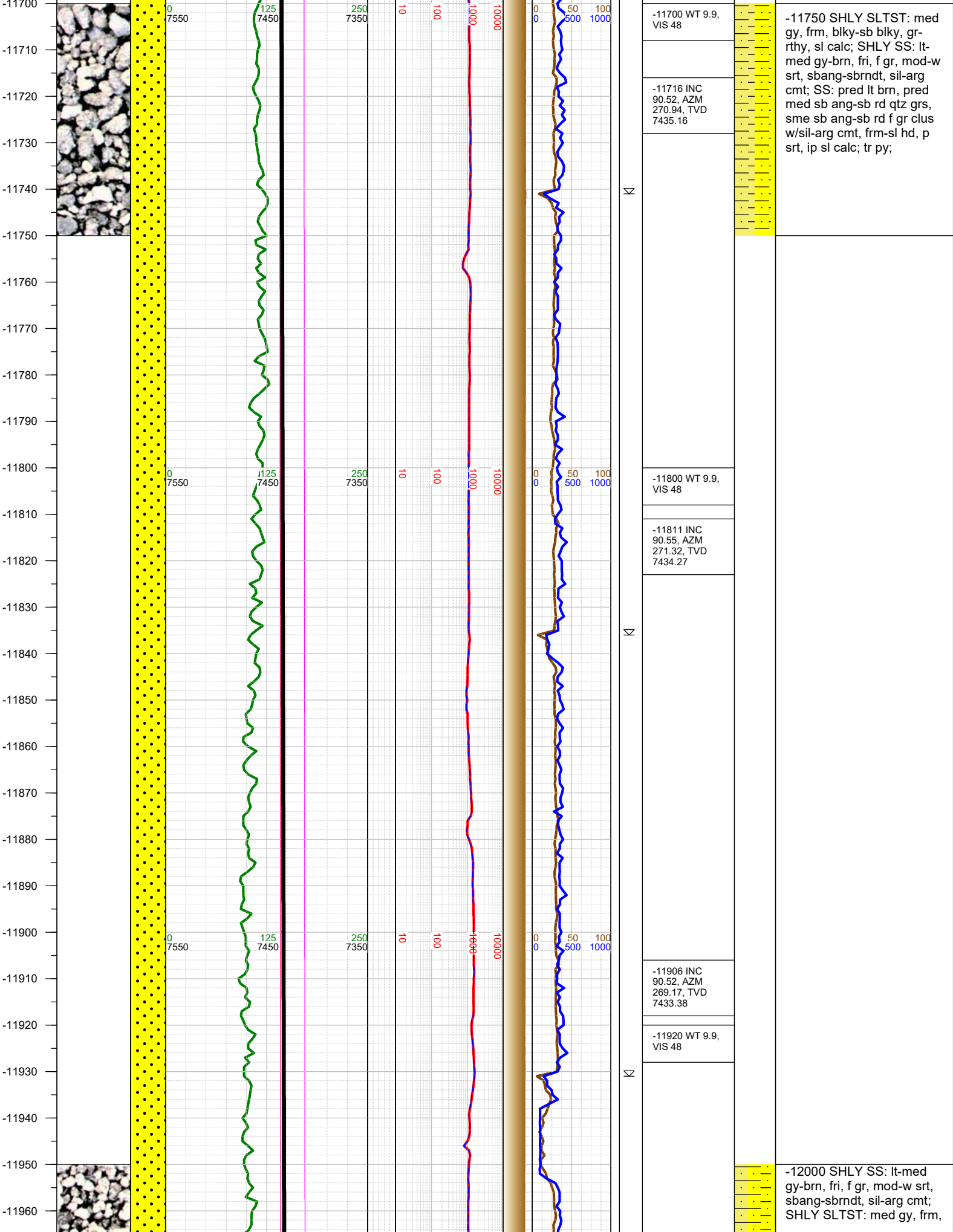

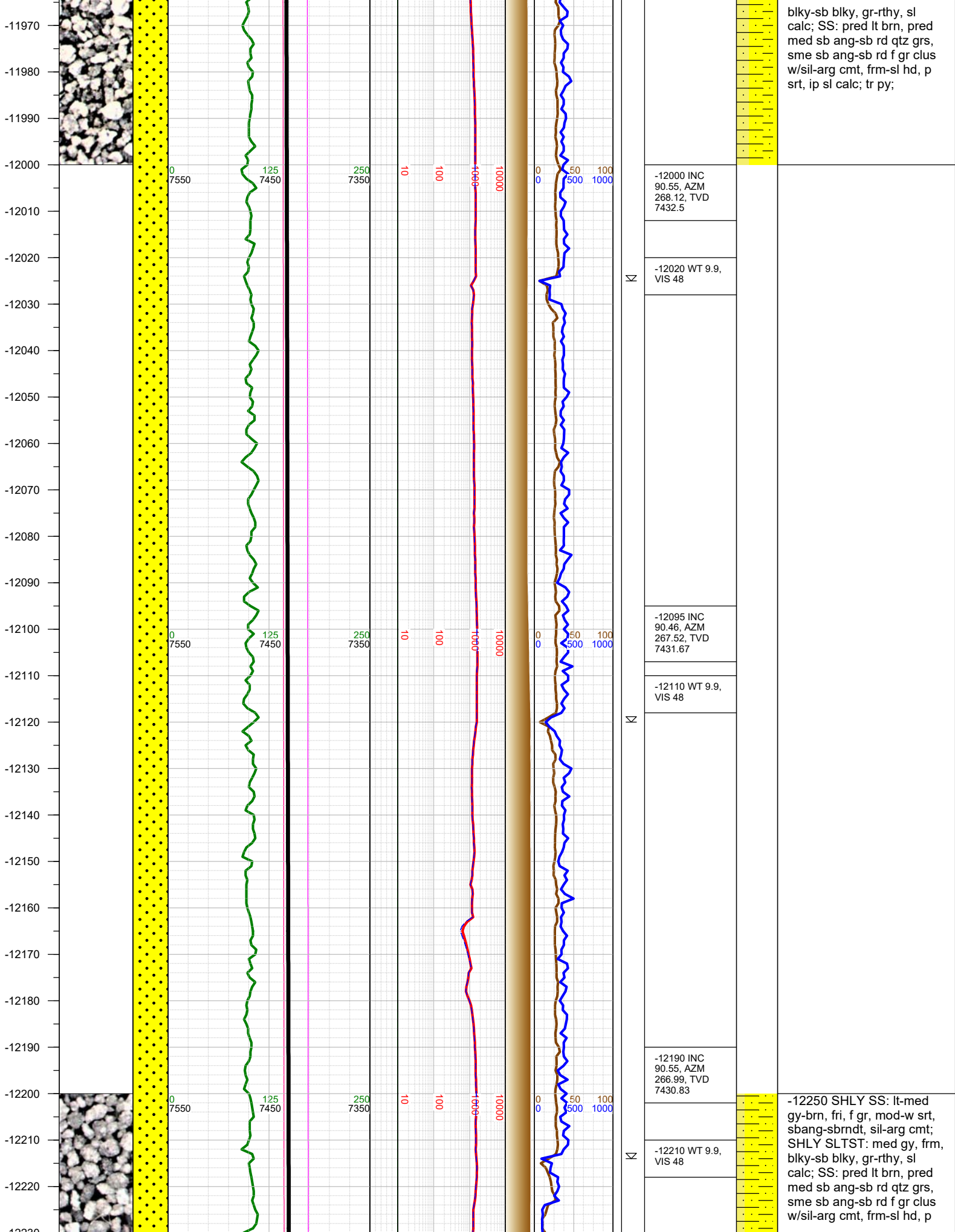

blky-sb blky, gr-rthy, sl
calc; SS: pred lt brn, pred
med sb ang-sb rd qtz grs,
sme sb ang-sb rd f gr clus
w/sil-arg cmt, frm-sl hd, p
srt, ip sl calc; tr py;

-12250 SHLY SS: lt-med
gy-brn, fri, f gr, mod-w srt,
sbang-sbrndt, sil-arg cmt;
SHLY SLTST: med gy, frm,
blky-sb blky, gr-rthy, sl
calc; SS: pred lt brn, pred
med sb ang-sb rd qtz grs,
sme sb ang-sb rd f gr clus
w/sil-arg cmt, frm-sl hd, p

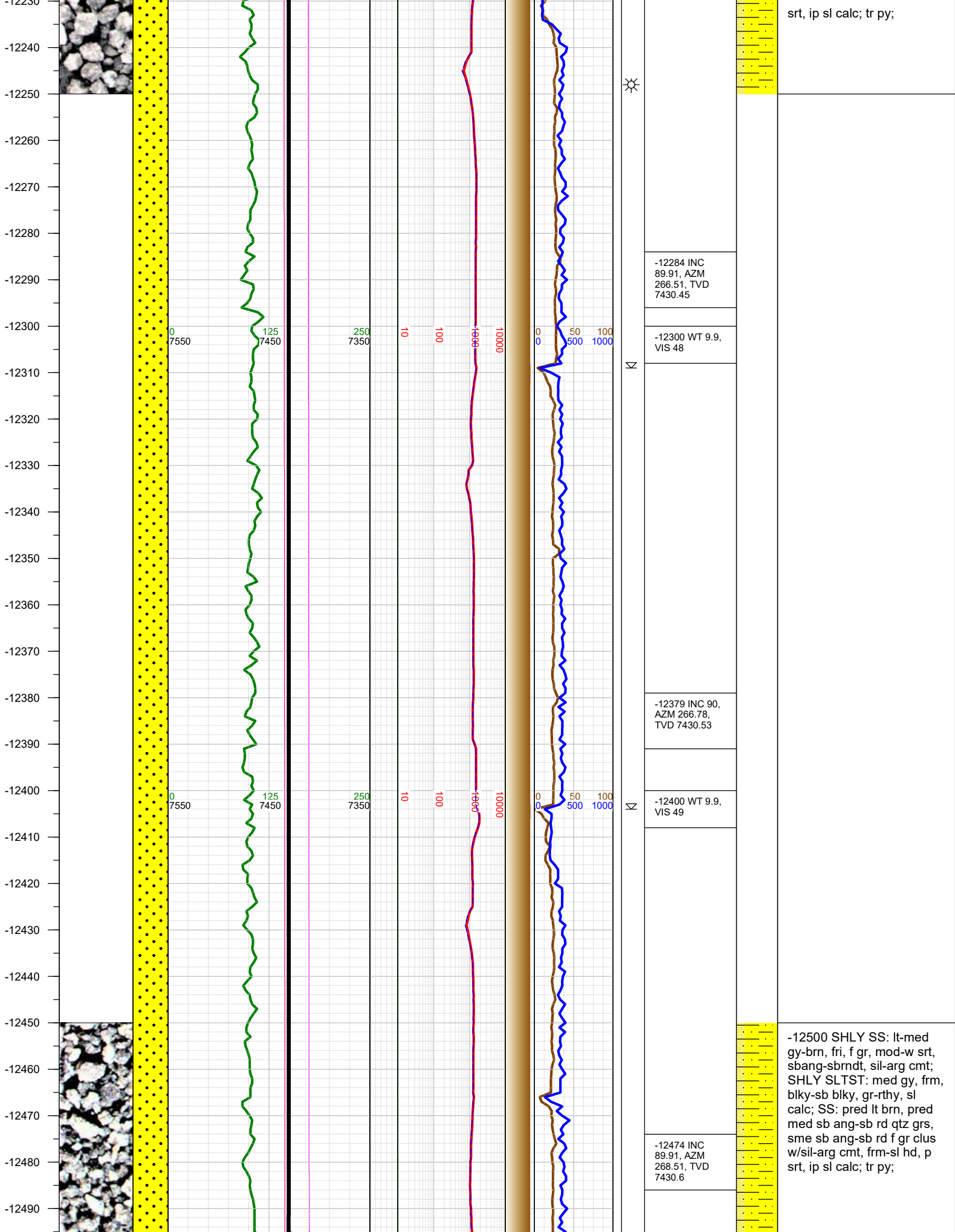

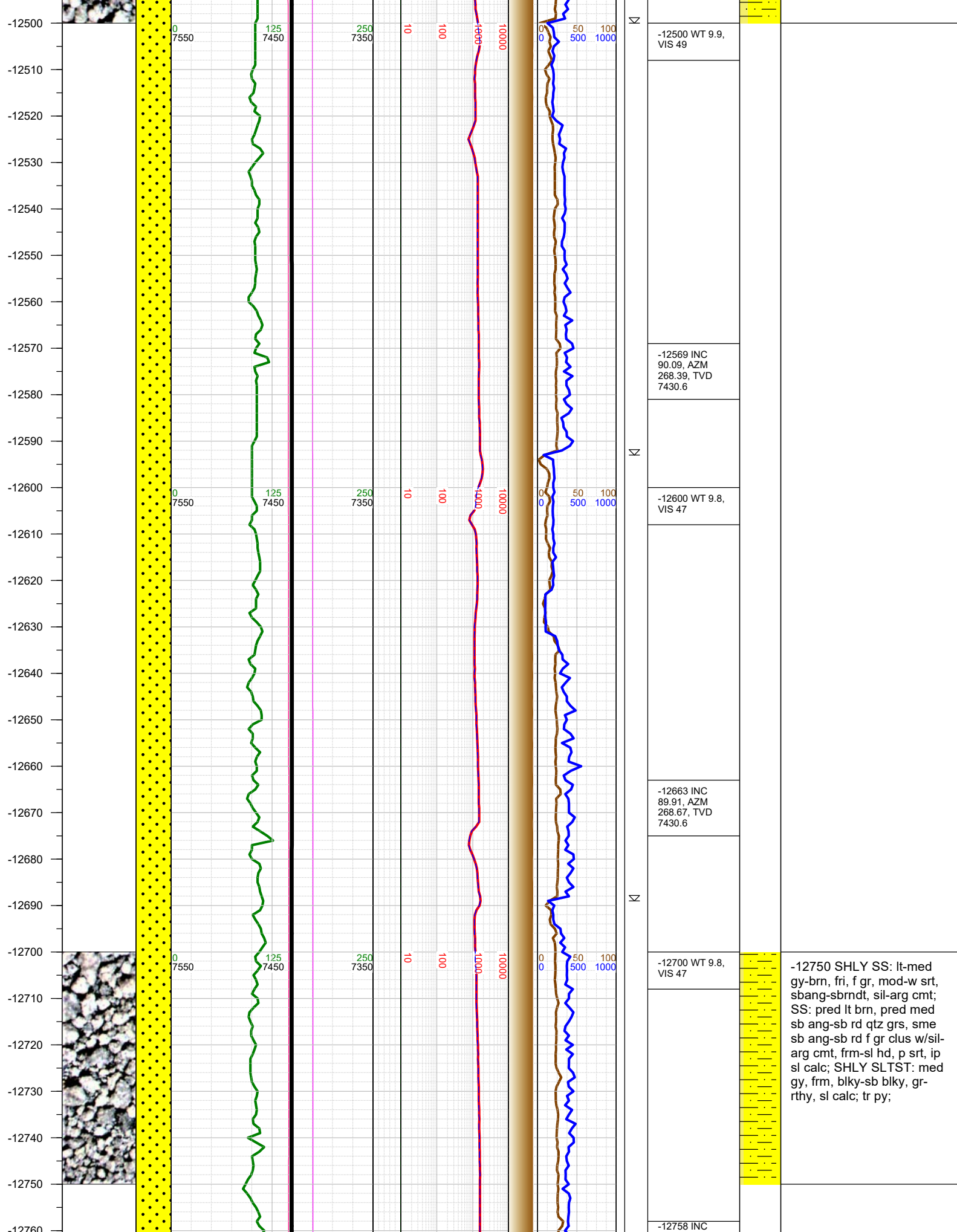

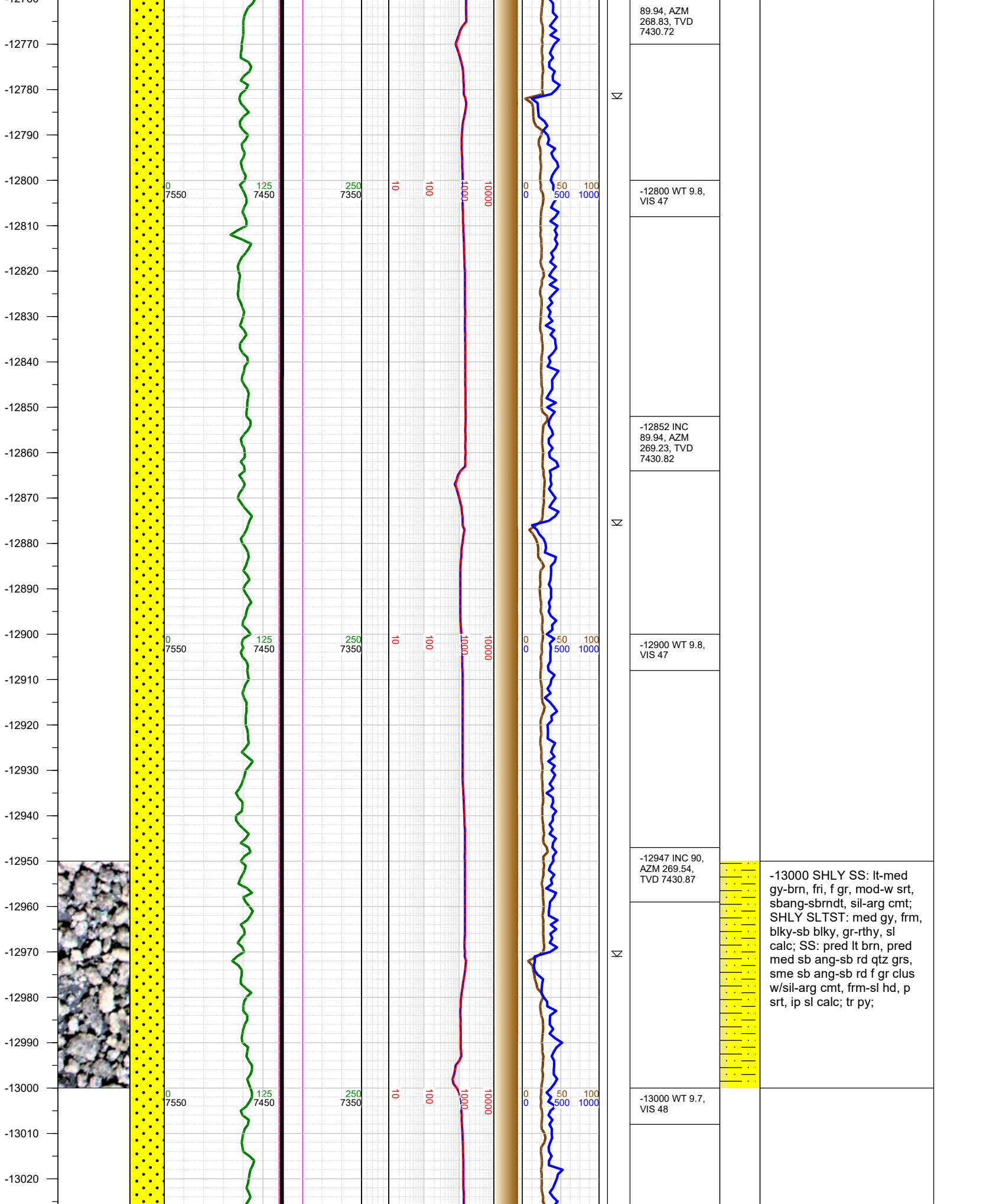

-13030
-13040
-13050
-13060
-13070
-13080
-13090
-13100
-13110
-13120
-13130
-13140
-13150
-13160
-13170
-13180
-13190
-13200
-13210
-13220
-13230
-13240
-13250
-13260
-13270
-13280
-13290

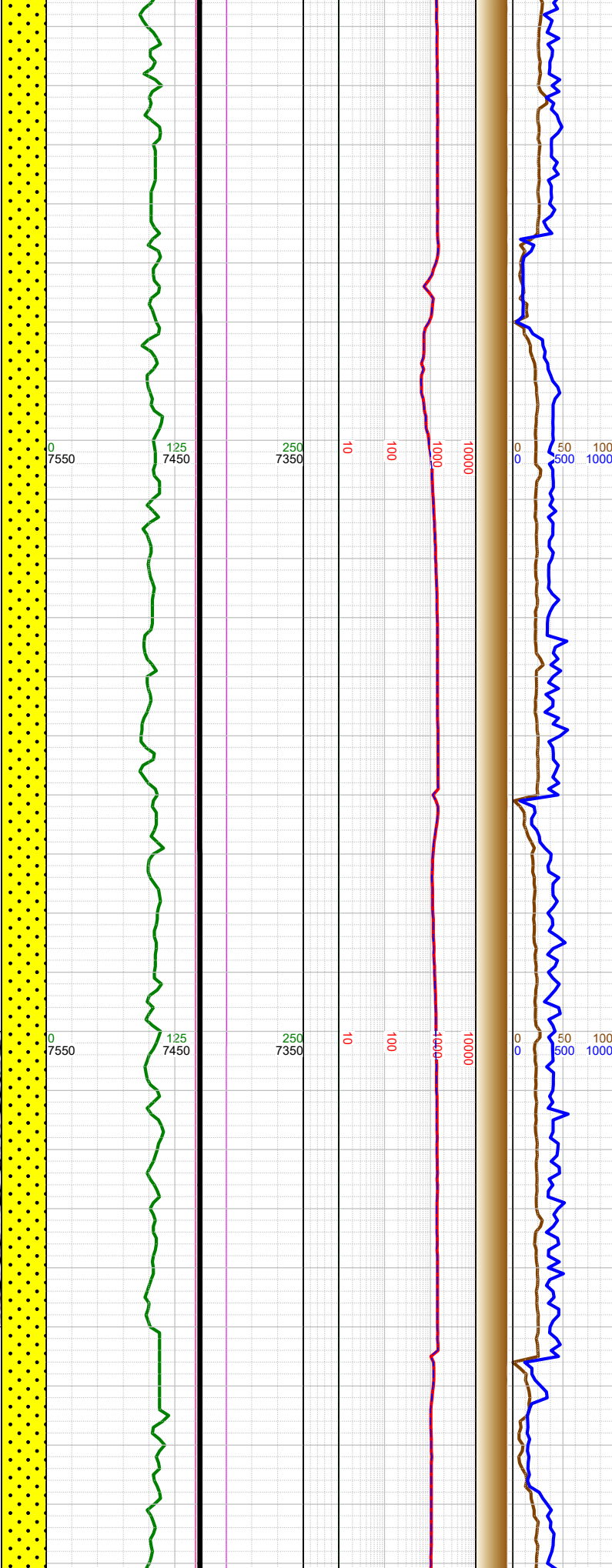

Σ

Σ

Σ

-13042 INC
90.03, AZM
270.33, TVD
7430.85

-13100 WT 9.7,
VIS 48

-13136 INC
90.15, AZM
270.21, TVD
7430.7

-13200 WT 9.7,
VIS 48

-13231 INC
90.06, AZM
269.36, TVD
7430.53

-13250 SHLY SS: lt-med
gy-brn, fri, f gr, mod-w srt,
sbang-sbrndt, sil-arg cmt;
SHLY SLTST: med gy, frm,
blky-sb blky, gr-rthy, sl
calc; SS: pred lt brn, pred
med sb ang-sb rd qtz grs,
sme sb ang-sb rd f gr clus
w/sil-arg cmt, frm-sl hd, p
srt, ip sl calc; tr py;

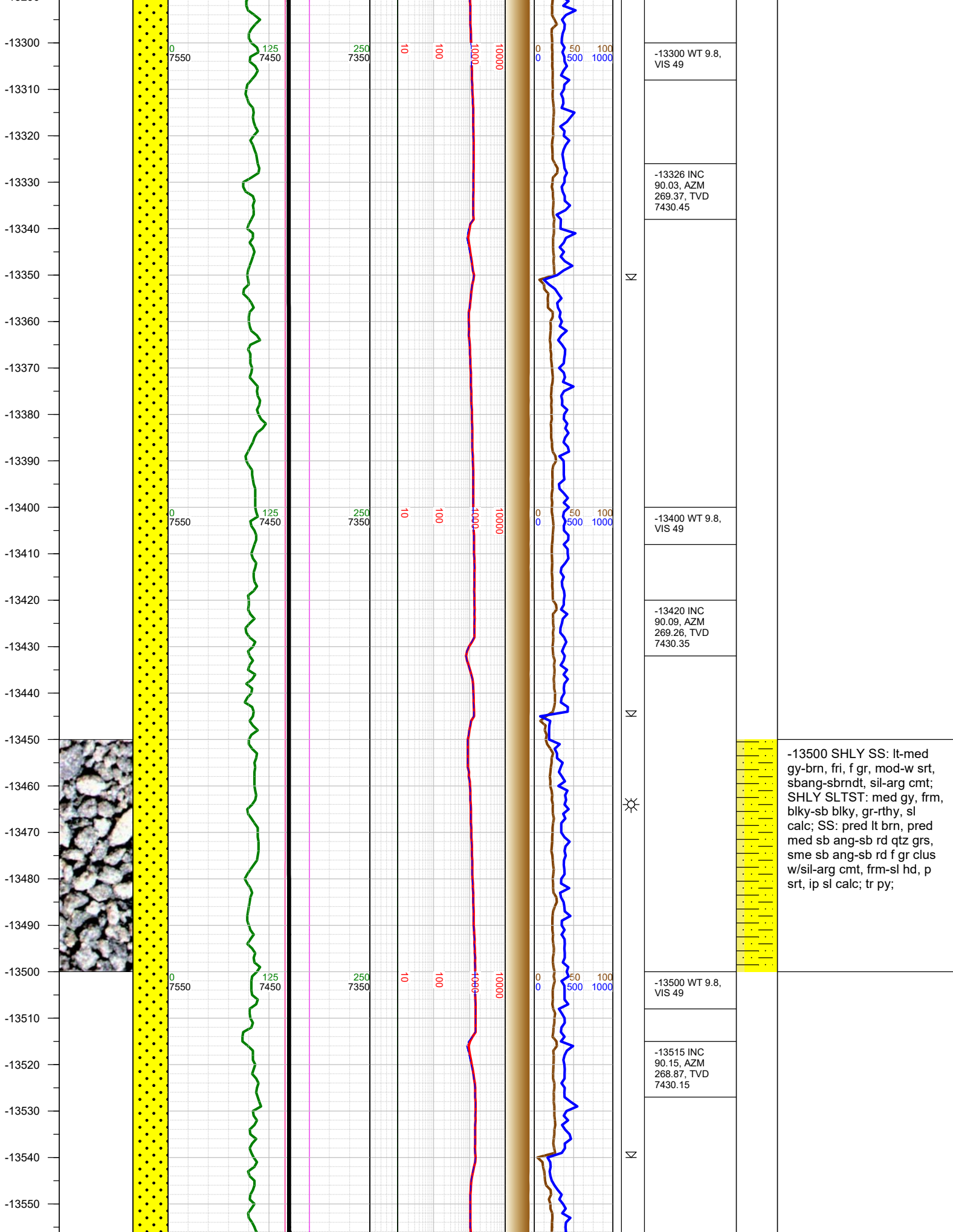

-13560
-13570
-13580
-13590
-13600
-13610
-13620
-13630
-13640
-13650
-13660
-13670
-13680
-13690
-13700
-13710
-13720
-13730
-13740
-13750
-13760
-13770
-13780
-13790
-13800
-13810
-13820

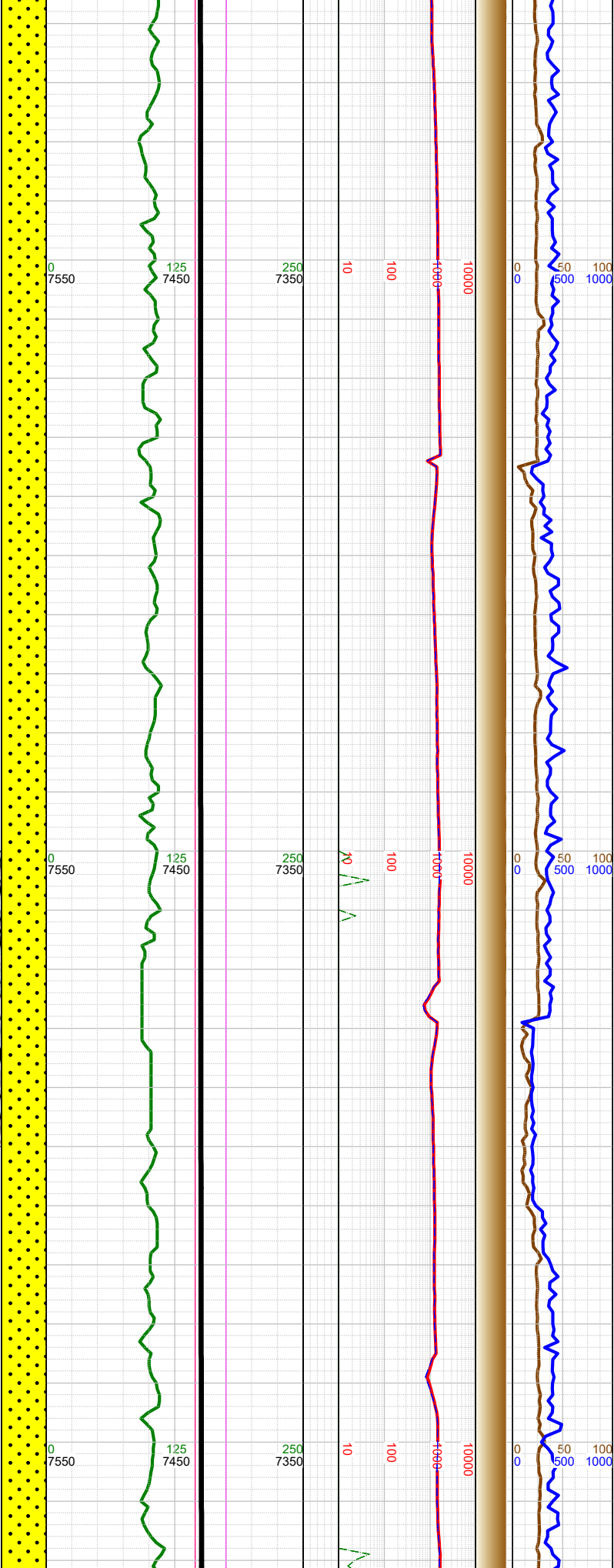

N	-13600 WT 9.8, VIS 49	
	-13610 INC 90.06, AZM 268.8, TVD 7429.98	
N	-13704 INC 90.12, AZM 269.45, TVD 7429.83	-13750 SHLY SS: lt-med gy-brn, fri, f gr, mod-w srt, sbang-sbrndt, sil-arg cmt; SHLY SLTST: med gy, frm, blk-y-sb blk-y, gr-rthy, sl calc; SS: pred lt brn, pred med sb ang-sb rd qtz grs, sme sb ang-sb rd f gr clus w/sil-arg cmt, frm-sl hd, p srt, ip sl calc; tr py;
	-13720 WT 9.8, VIS 49	
	-13798 INC 90.43, AZM 269.37, TVD 7429.38	
	-13810 WT 9.9, VIS 49	

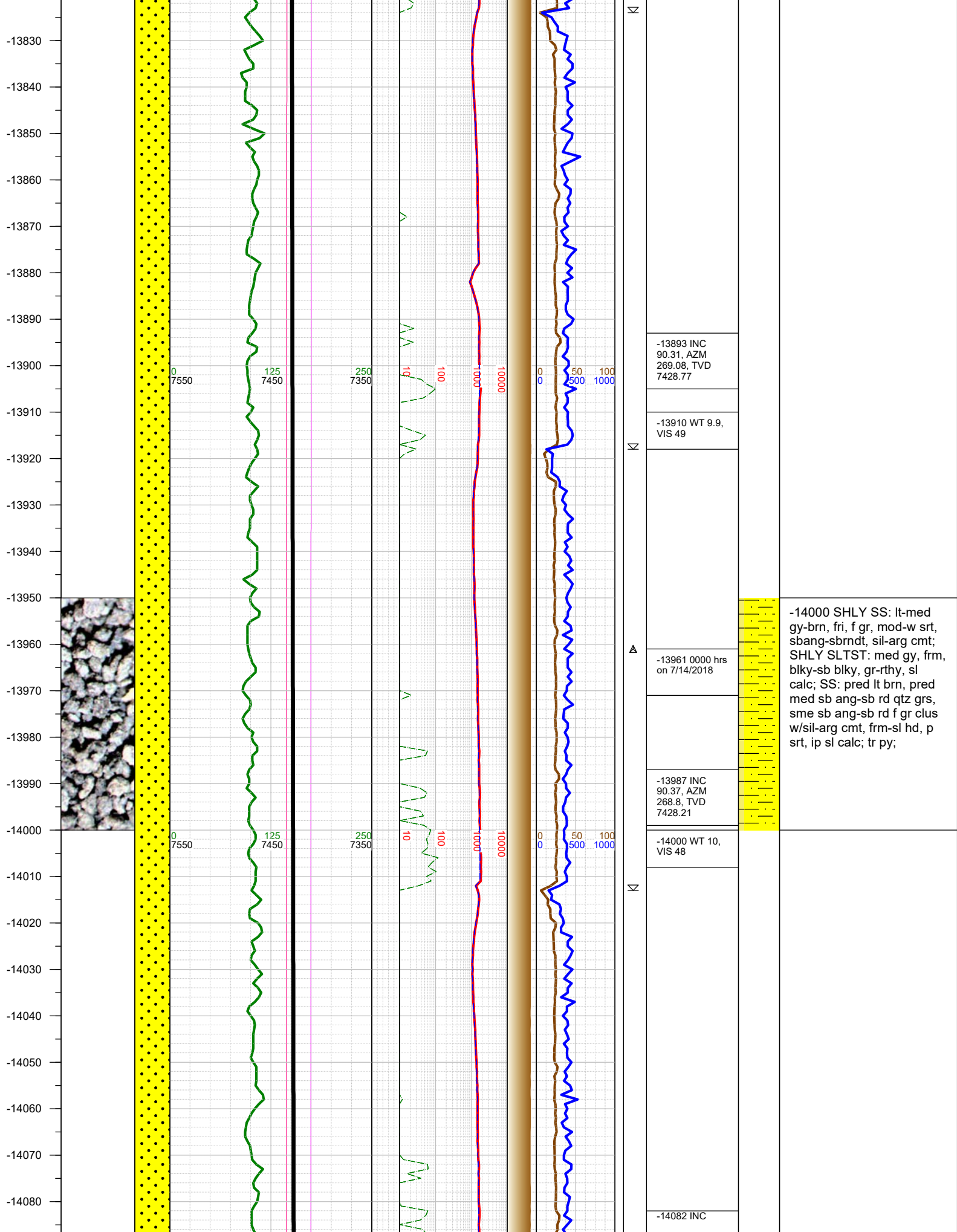

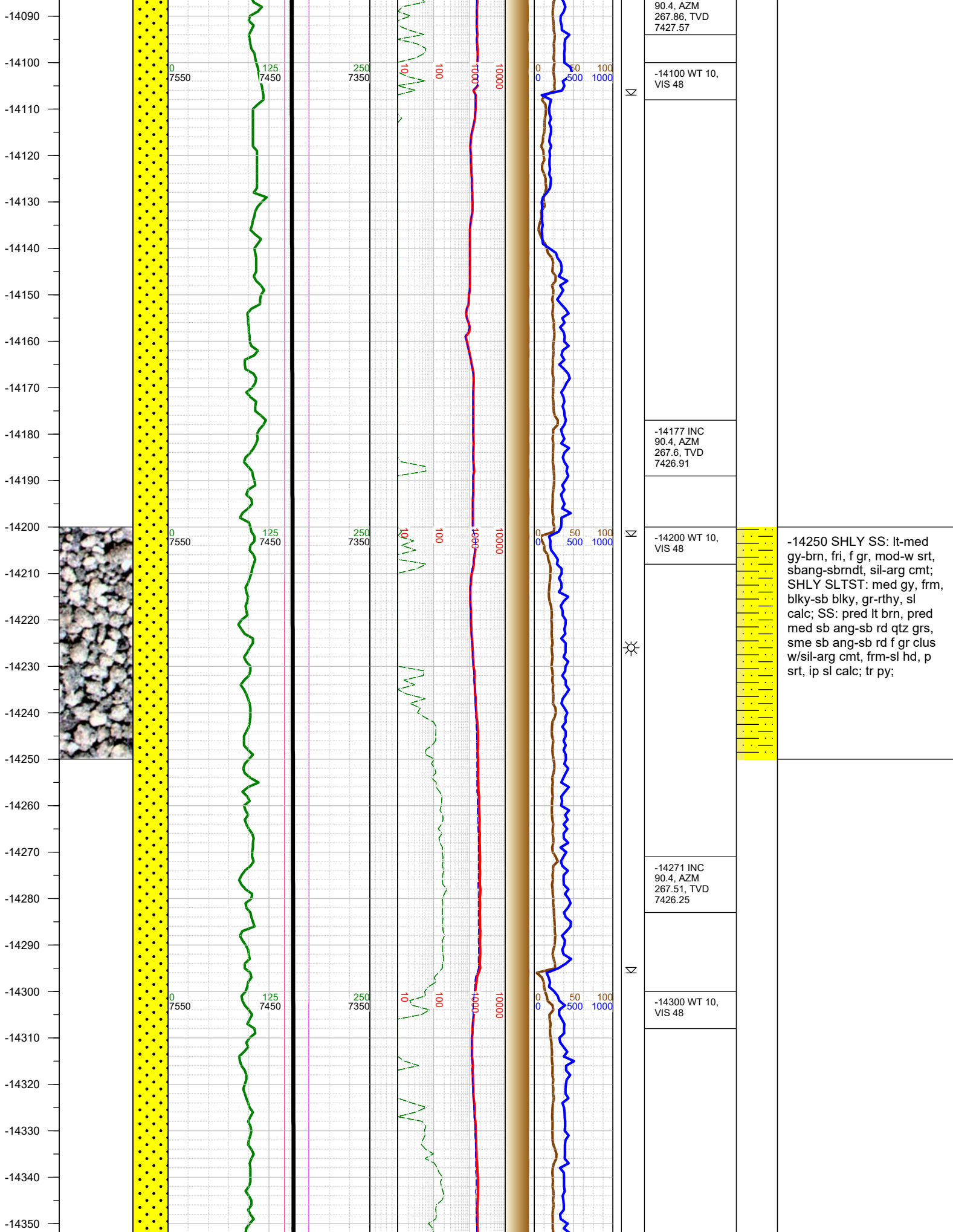

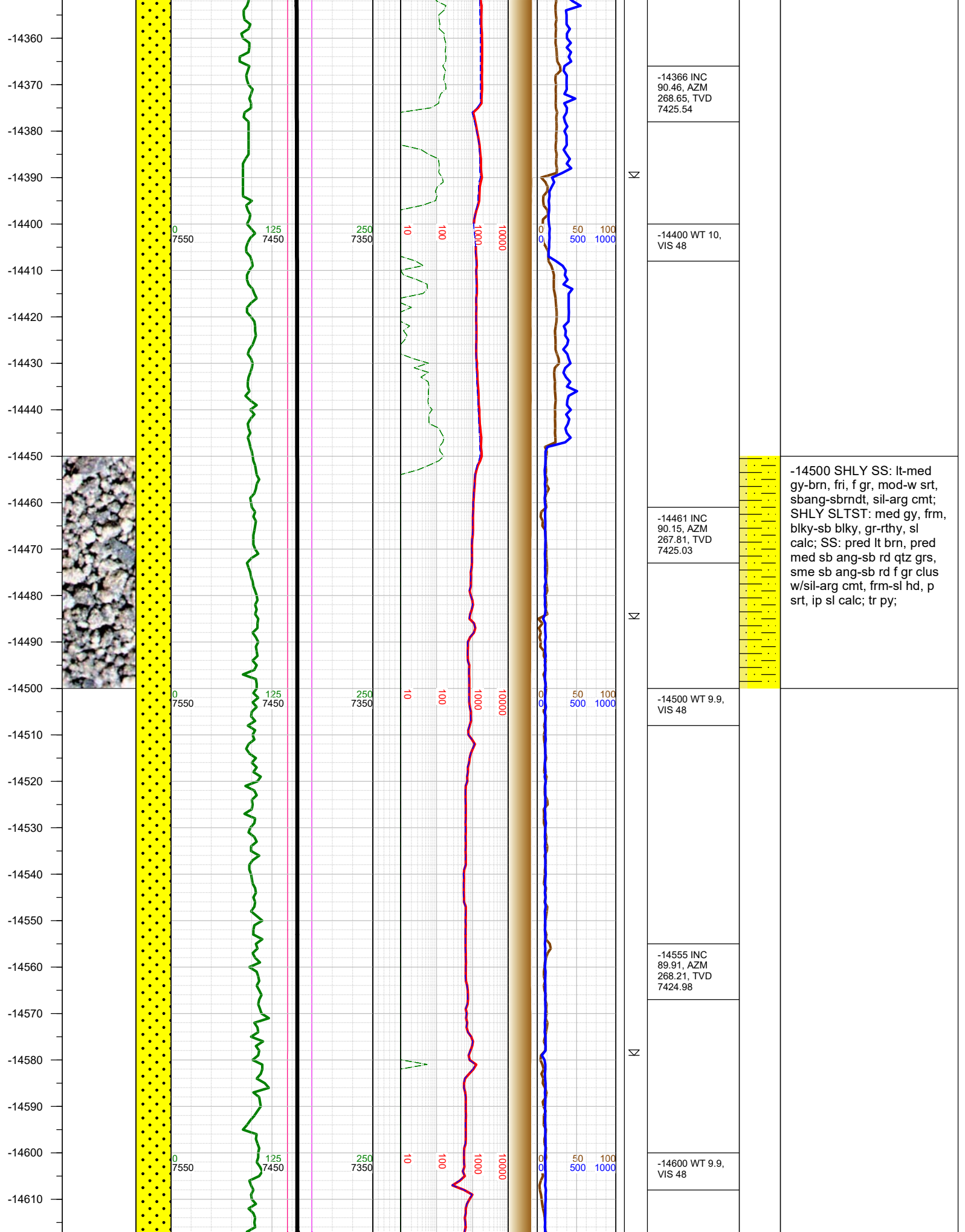

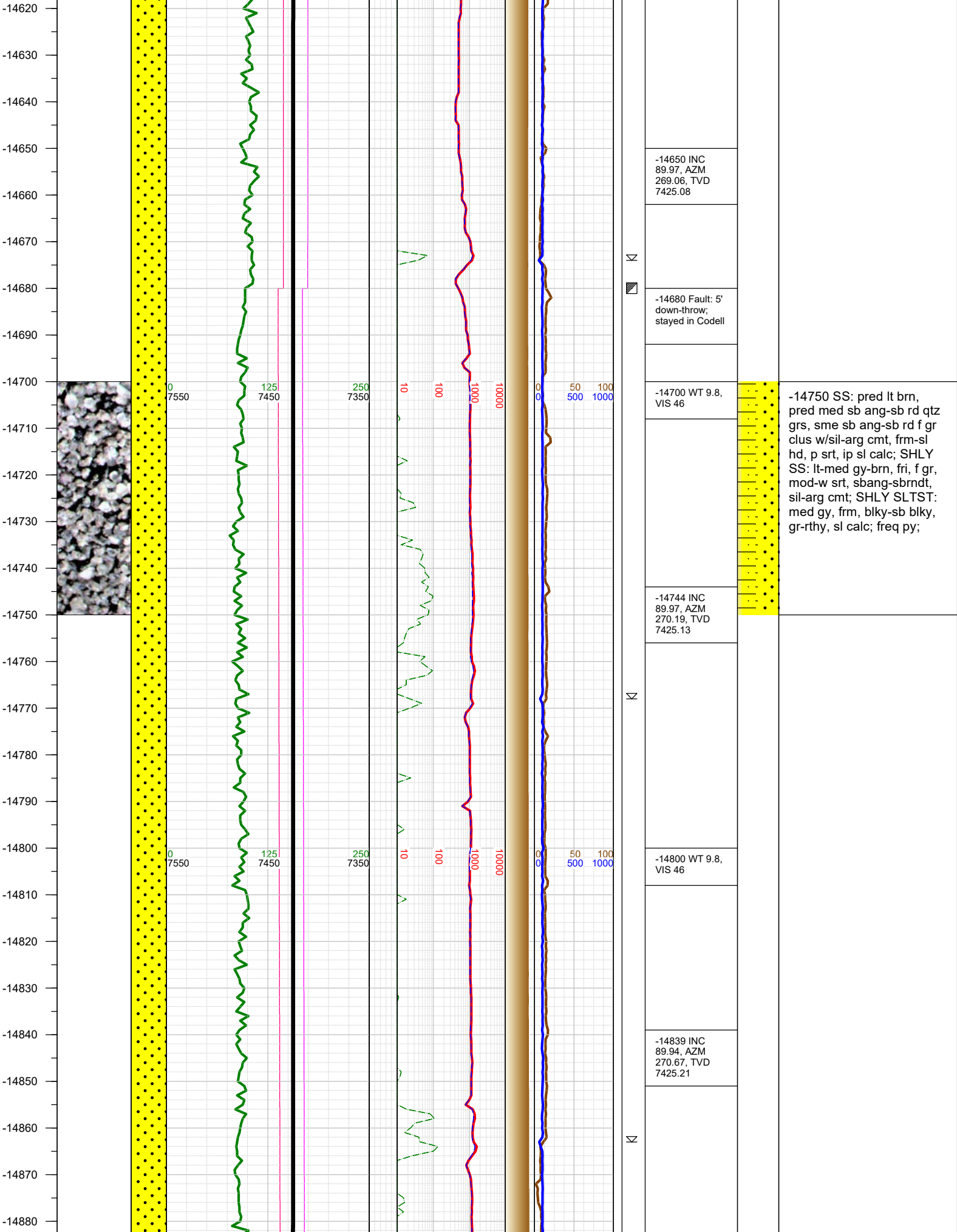

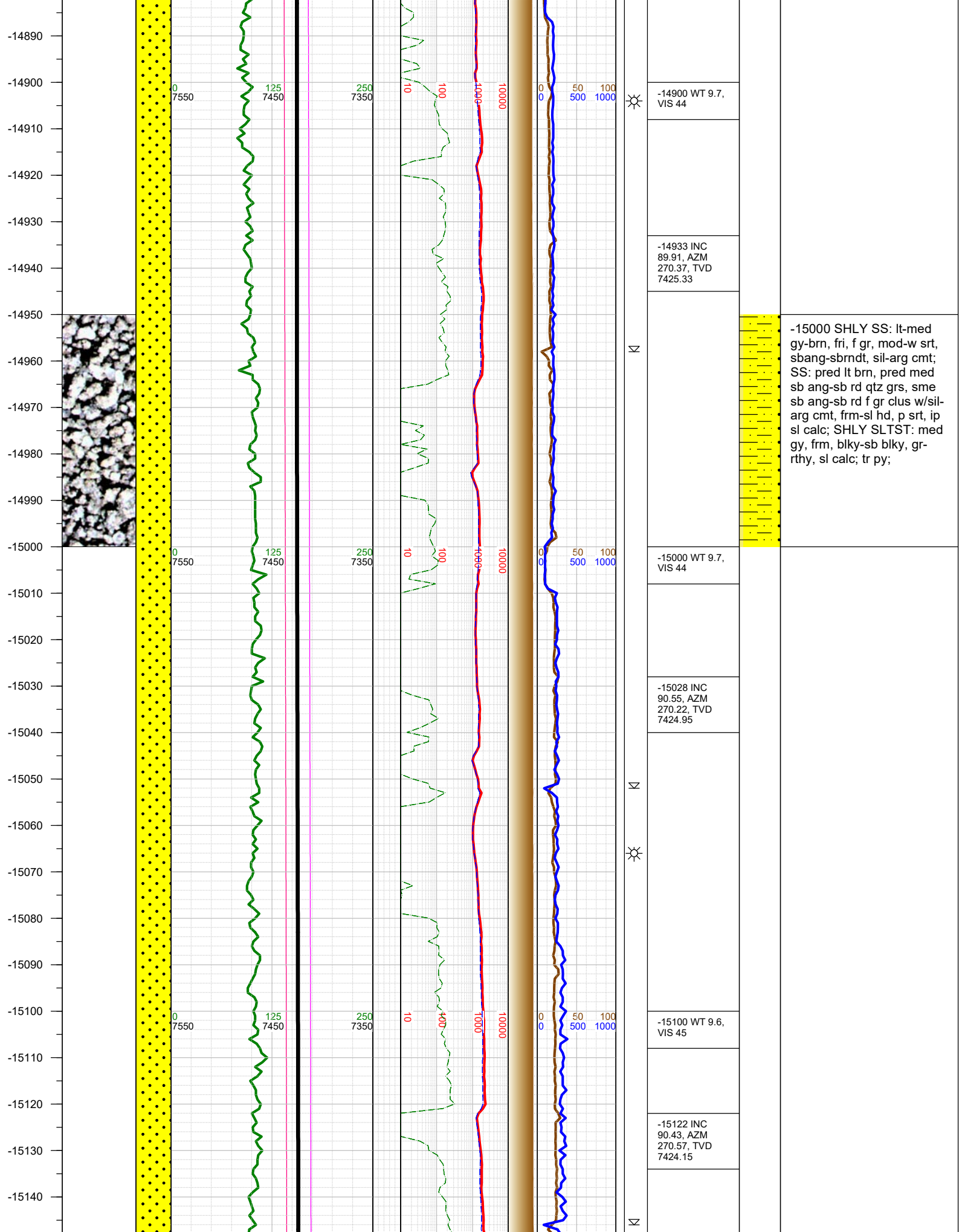

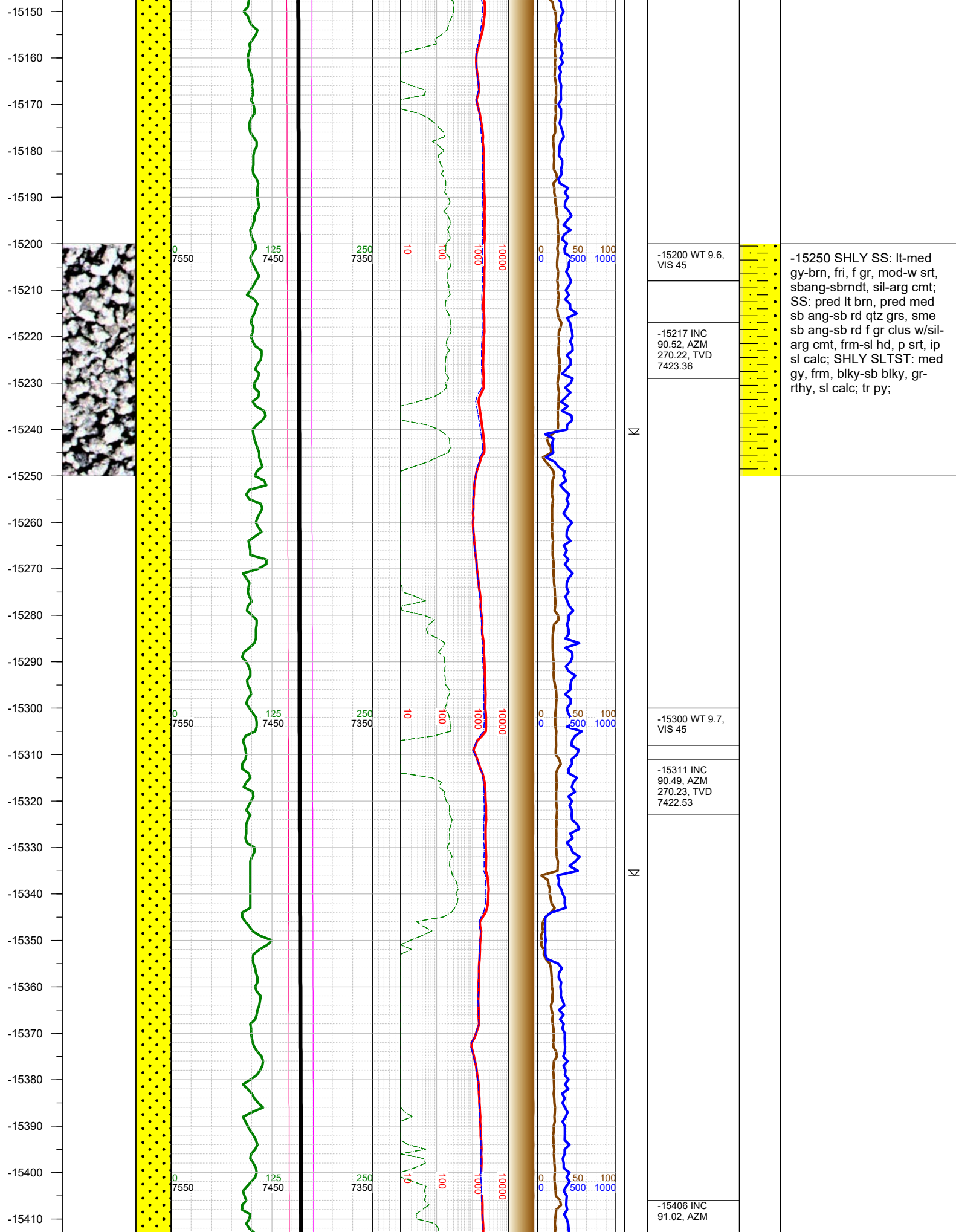

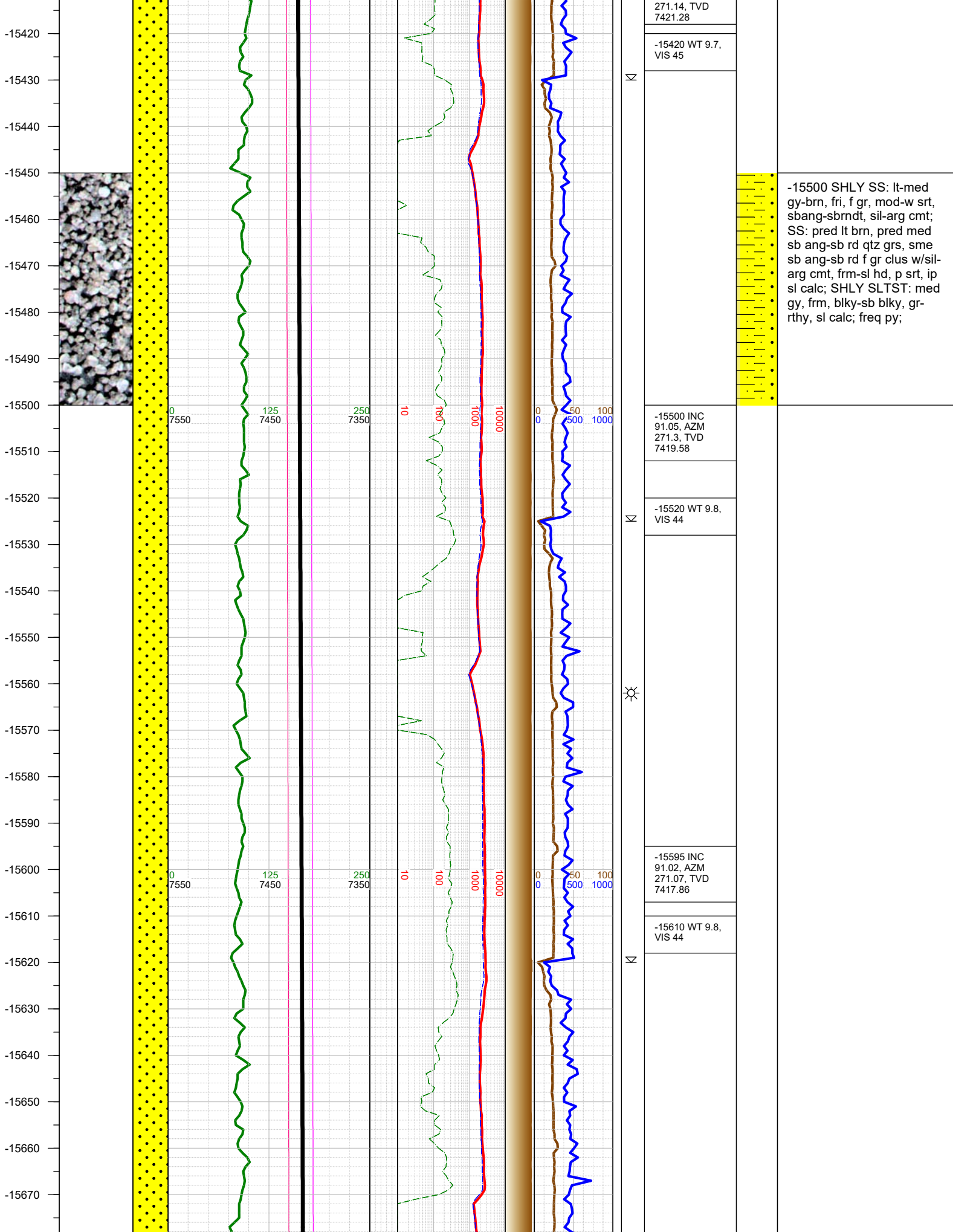

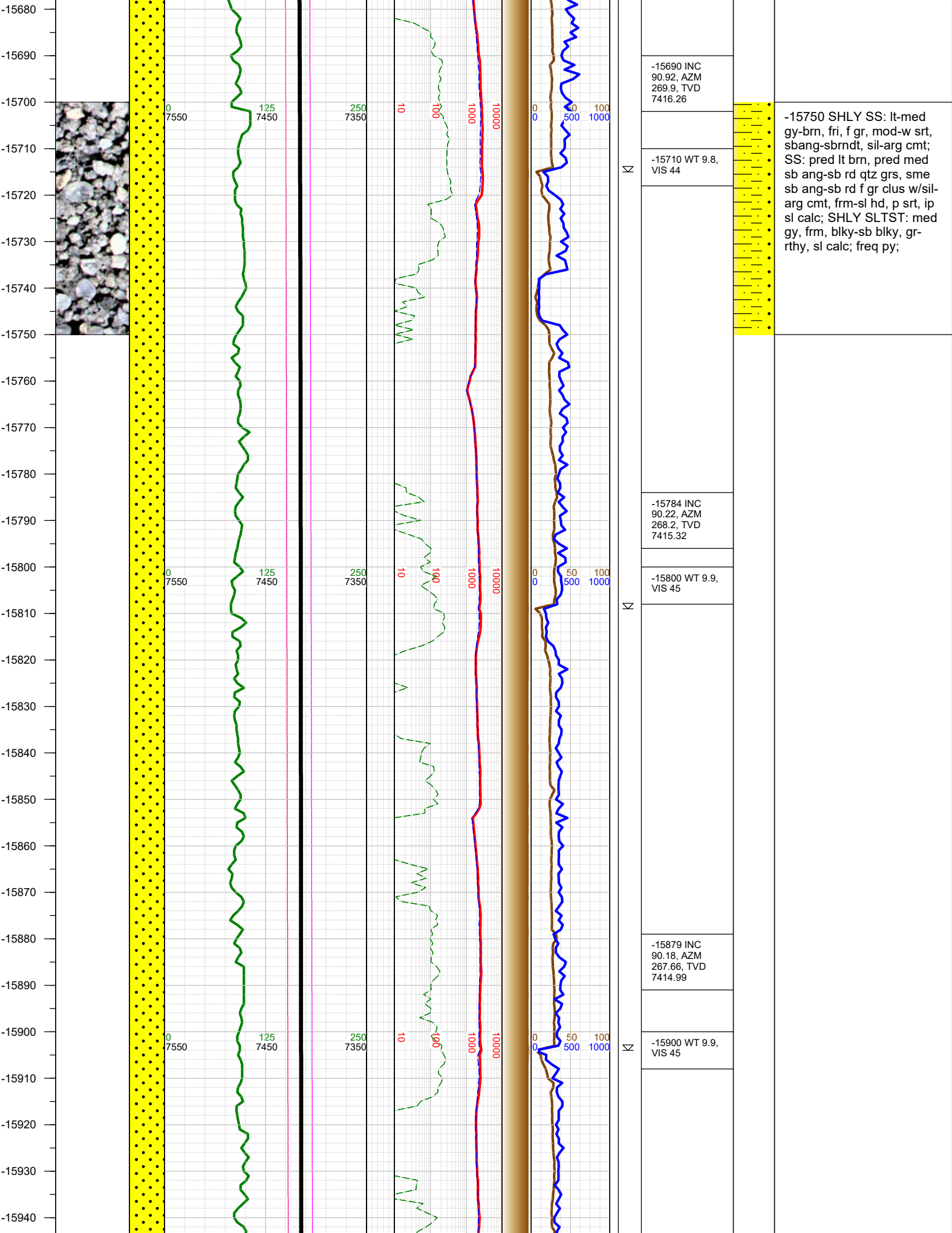

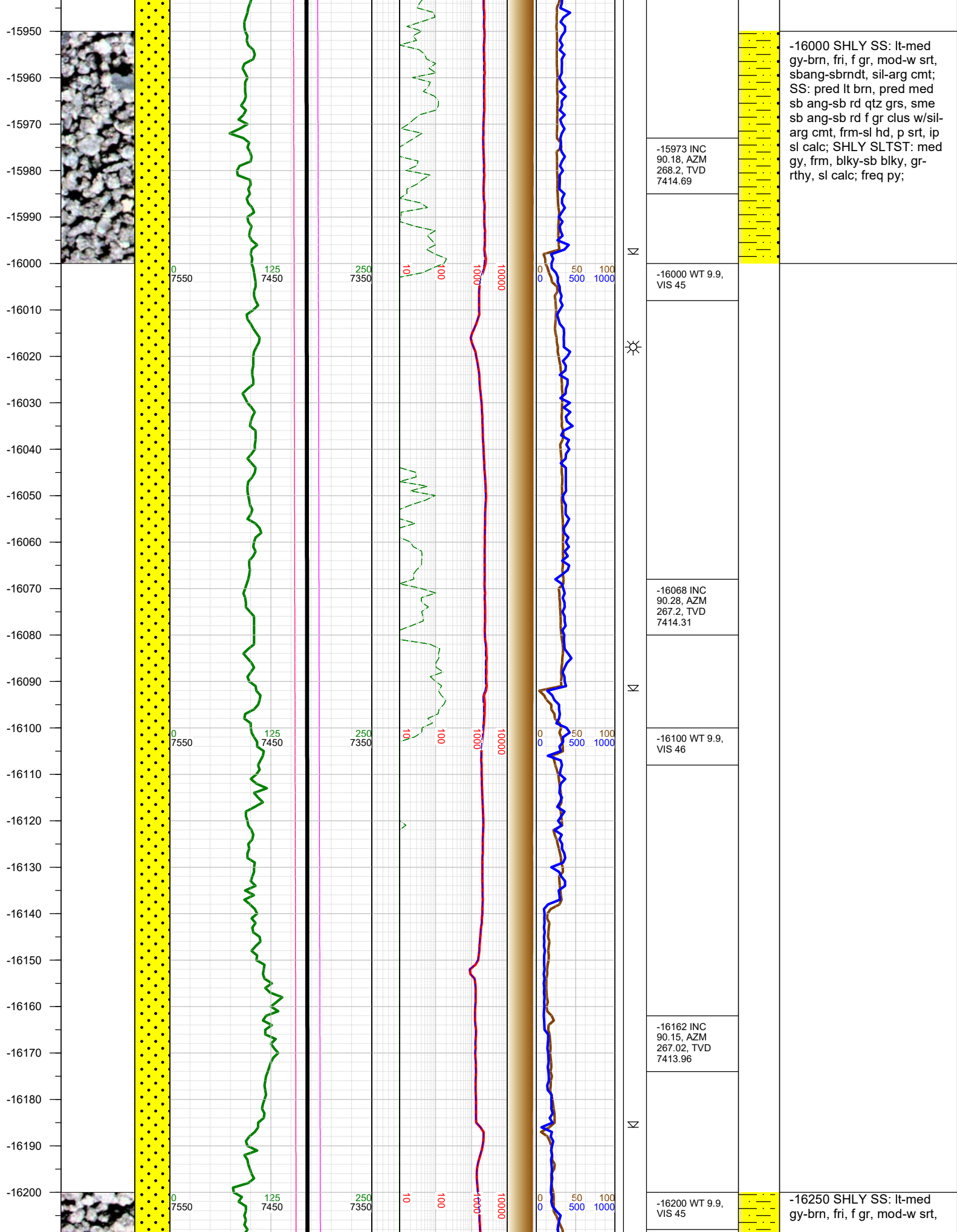

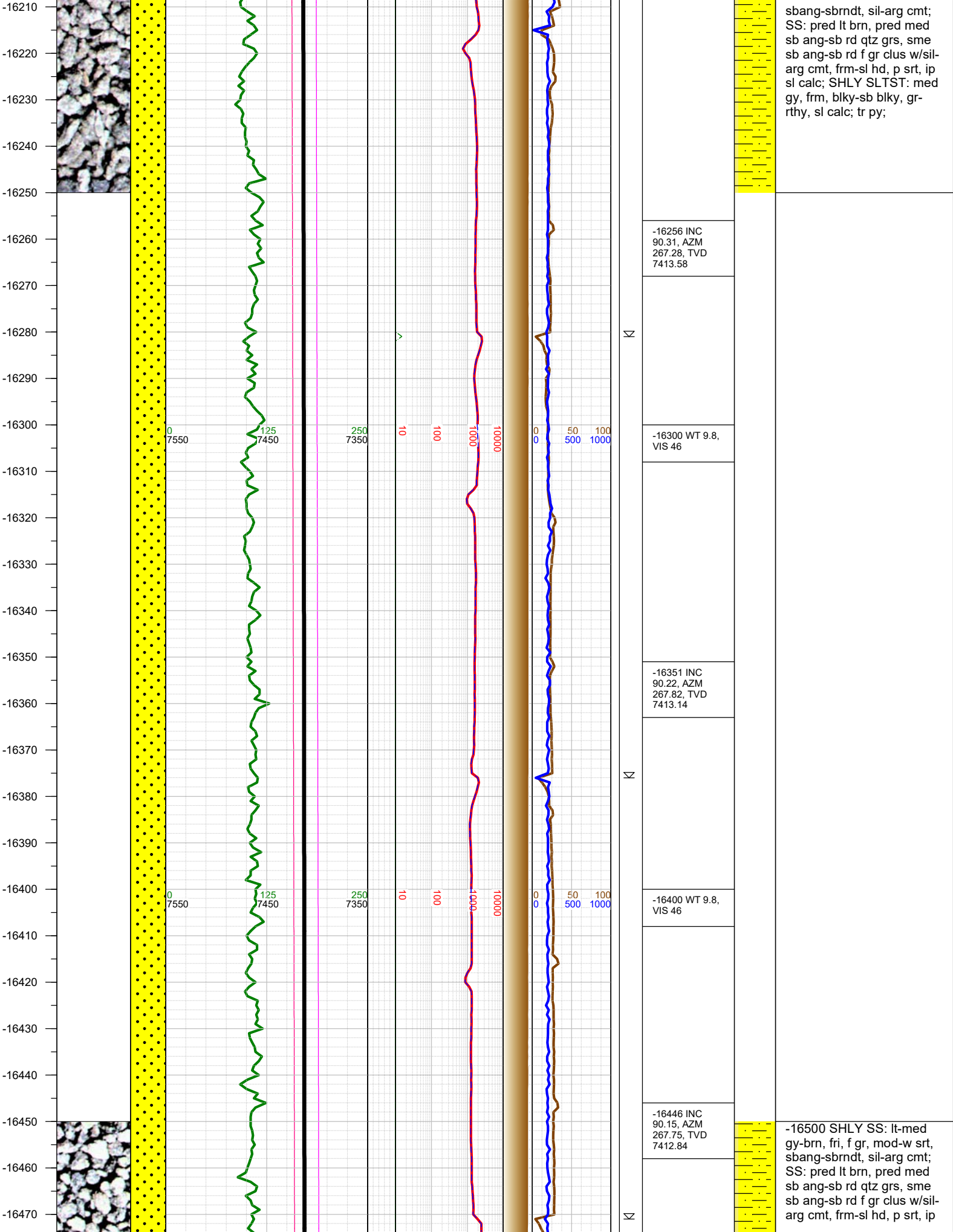

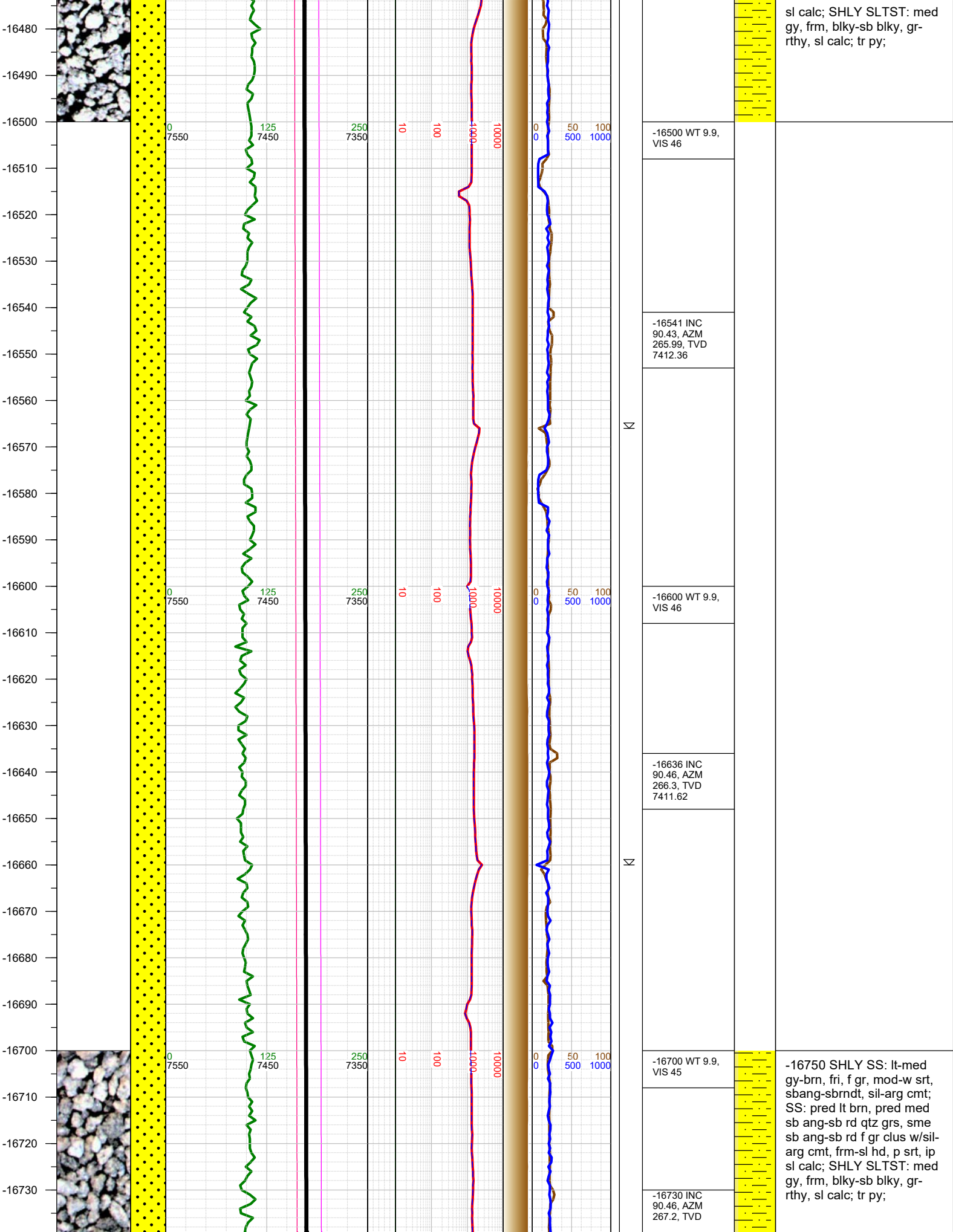

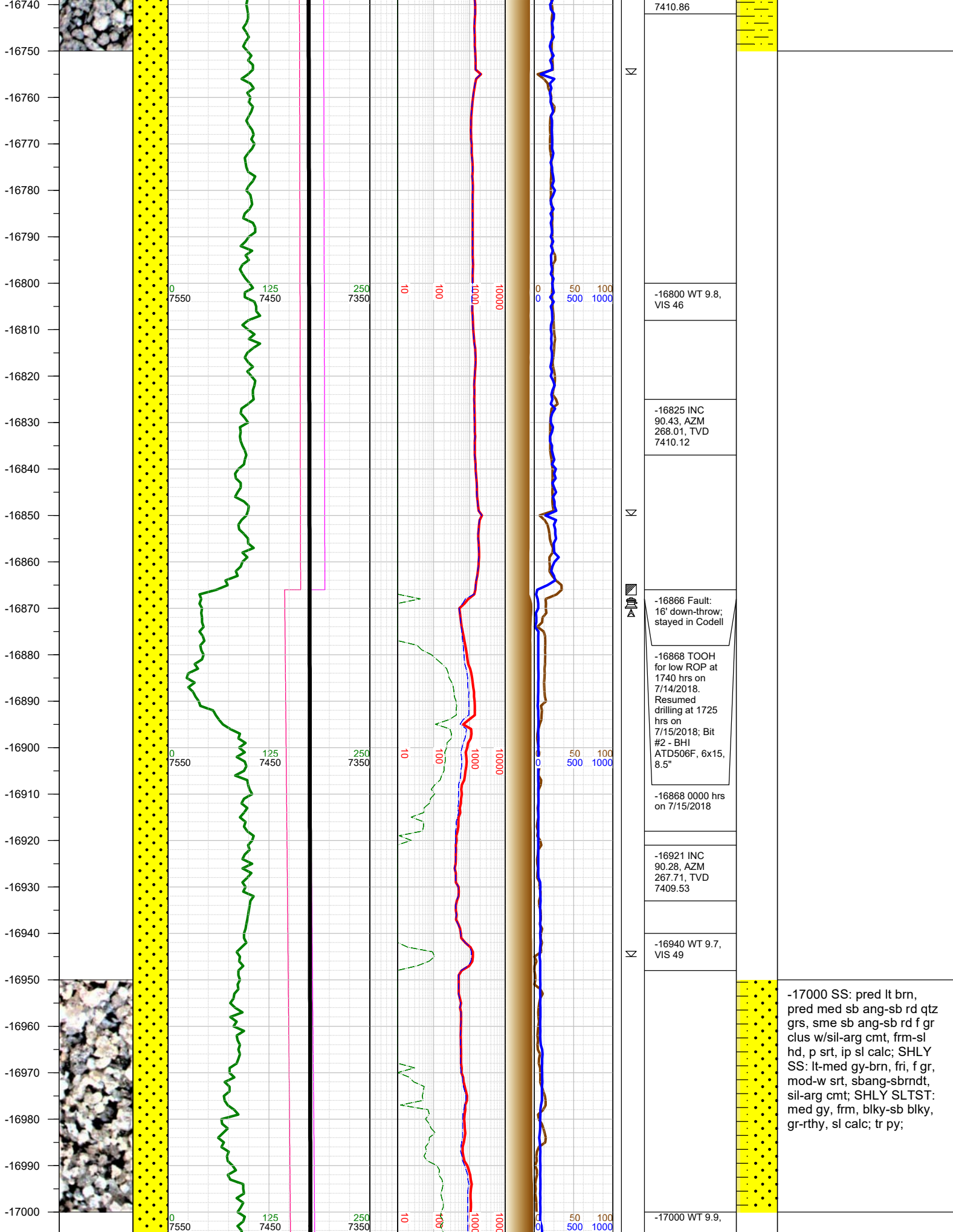

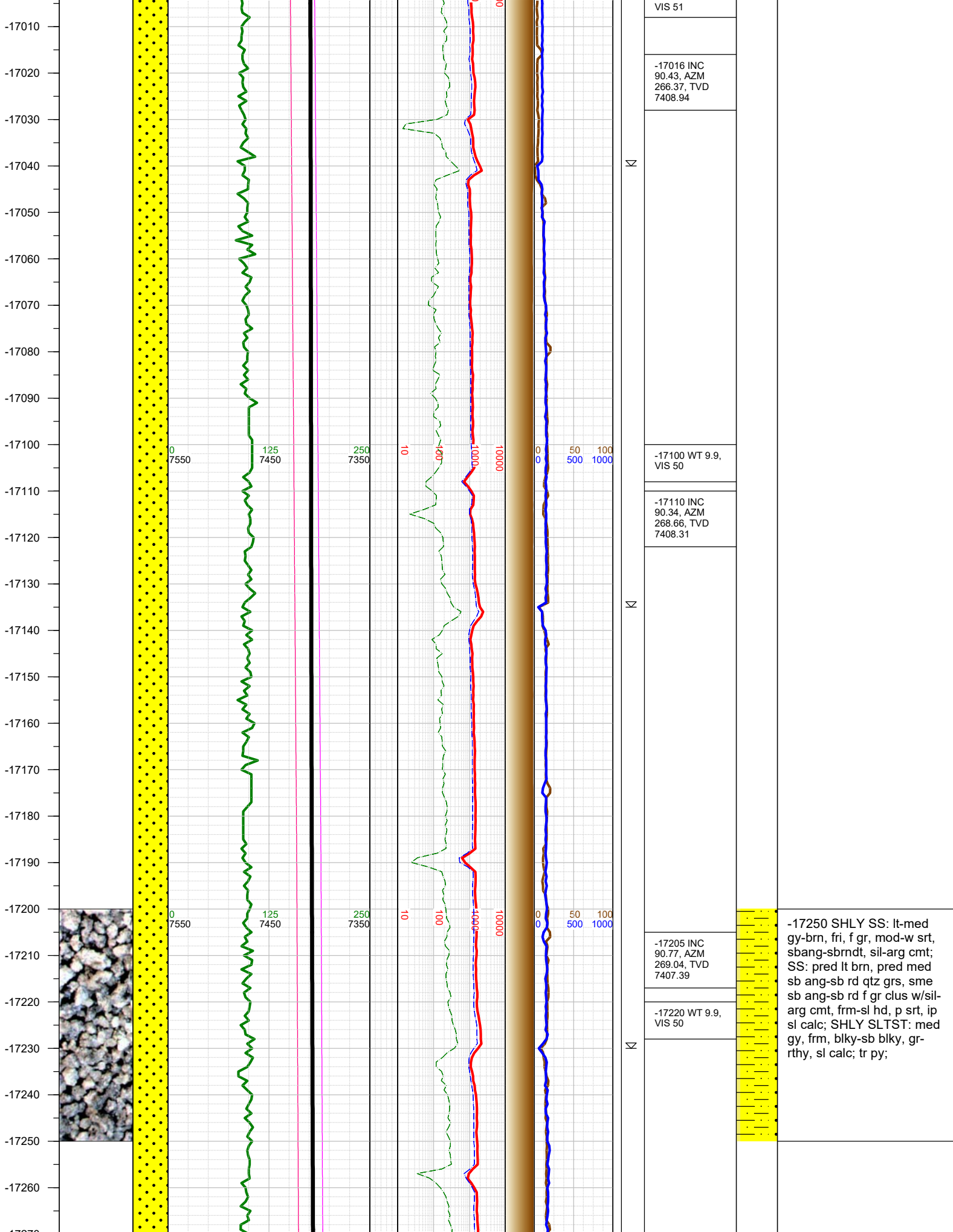

-17270
-17280
-17290
-17300
-17310
-17320
-17330
-17340
-17350
-17360
-17370
-17380
-17390
-17400
-17410
-17420
-17430
-17440
-17450
-17460
-17470
-17480
-17490
-17500
-17510
-17520
-17530

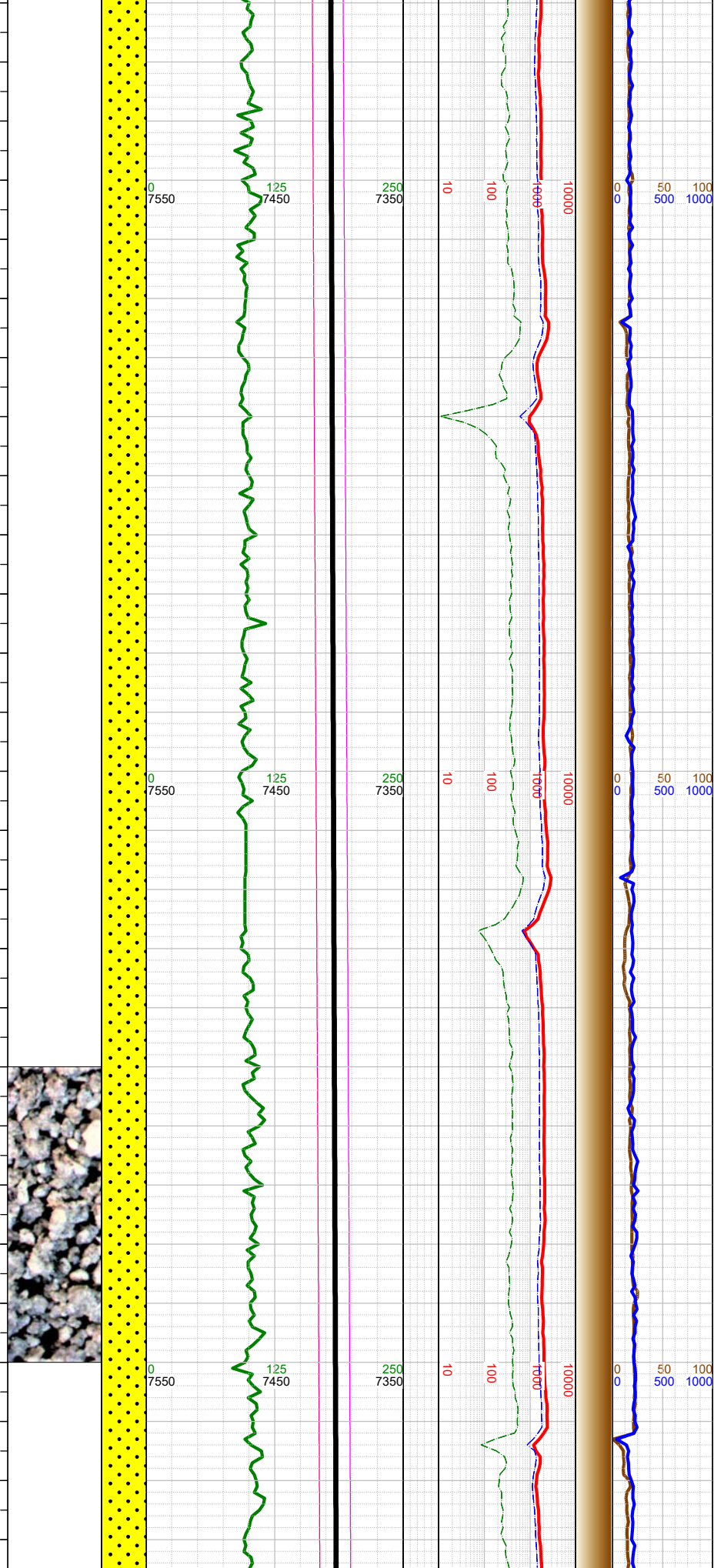

Σ		-17299 INC 90.92, AZM 269.59, TVD 7406
		-17320 WT 9.9, VIS 50
Σ		-17393 INC 90.86, AZM 270.07, TVD 7404.54
		-17410 WT 9.9, VIS 49
Δ		-17488 INC 90.95, AZM 270.21, TVD 7403.04
		-17490 0000 hrs on 7/16/2018
		-17510 WT 9.9, VIS 50

-17500 SHLY SS: lt-med
gy-brn, fri, f gr, mod-w srt,
sbang-sbrndt, sil-arg cmt;
SS: pred lt brn, pred med
sb ang-sb rd qtz grs, sme
sb ang-sb rd f gr clus w/sil-
arg cmt, frm-sl hd, p srt, ip
sl calc; SHLY SLTST: med
gy, frm, blkly-sb blkly, gr-
rthy, sl calc; tr py;

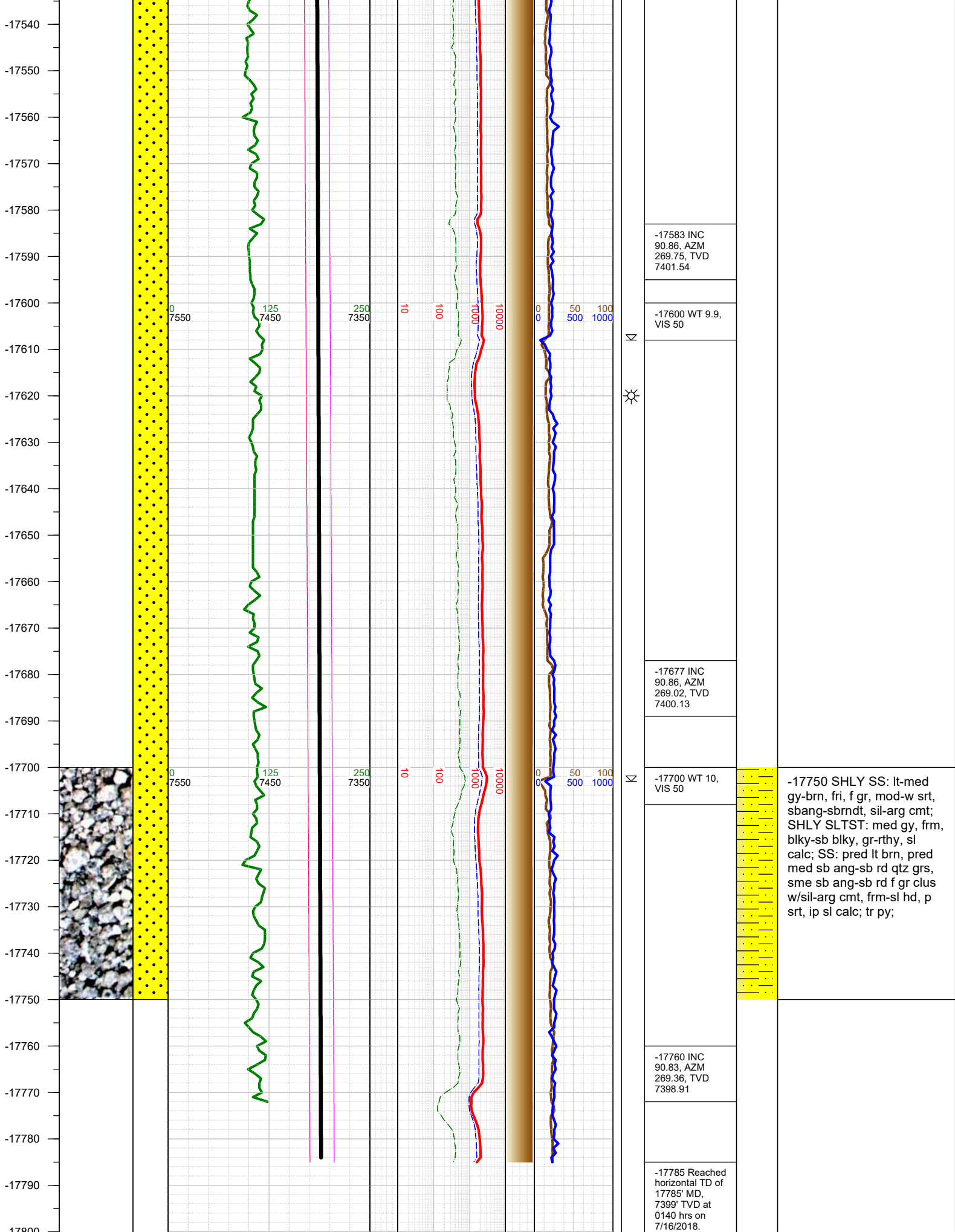

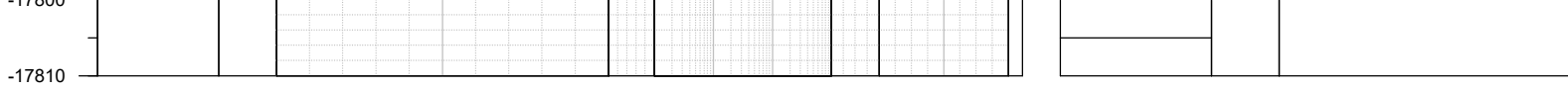

TOTAL DEPTH = 17785'

Thank you for using Earth Science Agency