

# Inspection Photos

Operator: Mobil Oil Corporation

API: 05-033-06101

Date: 9/18/2018

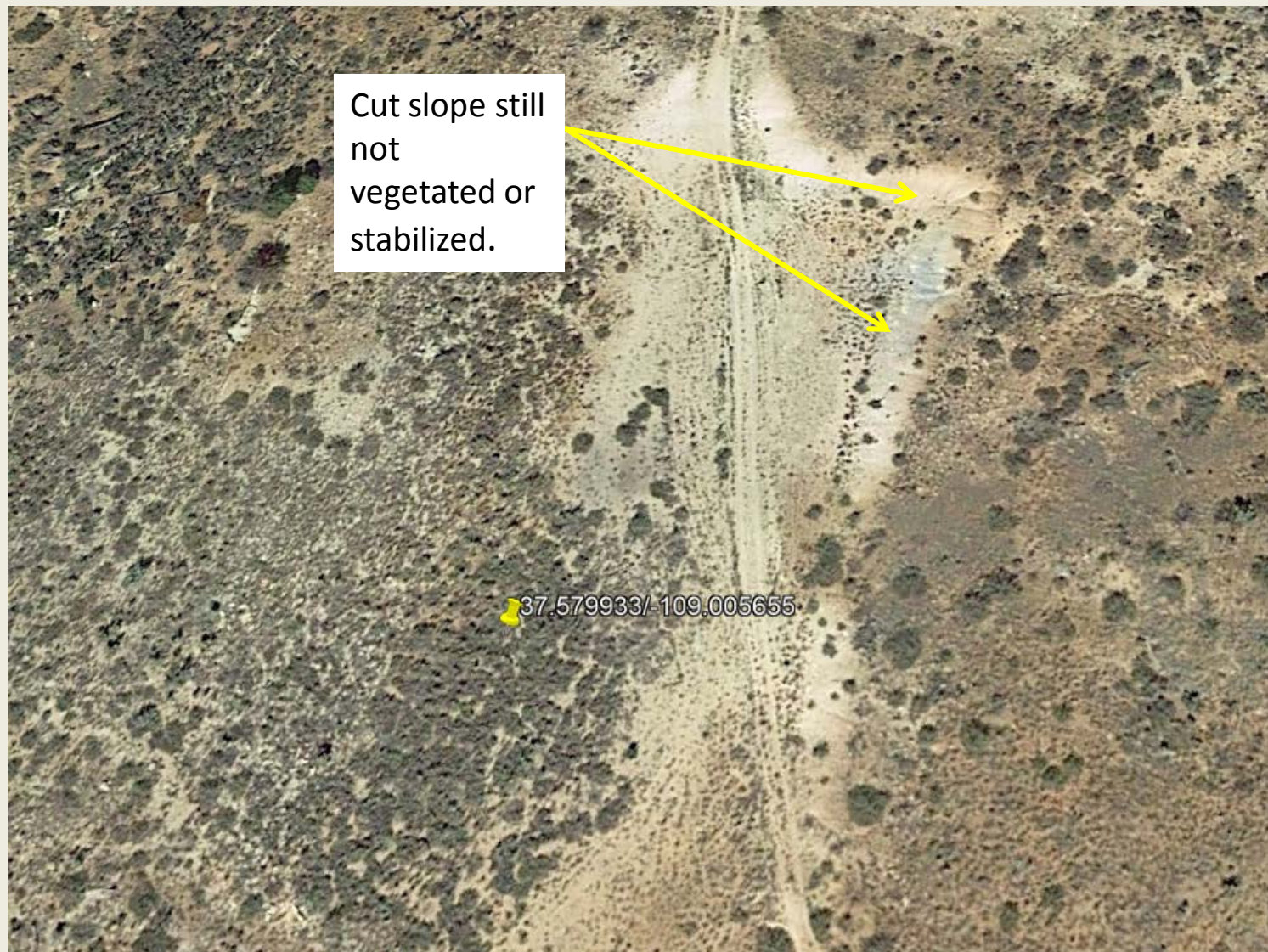

**Photo 1. Google Earth 2017 aerial view of the project area. Cut slopes are not stabilized or vegetated. Additional stabilization is needed before location can pass final reclamation.**





**Photo 2. View of the project area from the southwestern corner facing center. Revegetation is progressing with dense rabbitbrush (*Chrysothamnus nauseosus*) and sand dropseed (*Sporobolus cryptandrus*).**





**Photo 3. View of the southern project area from the southwestern corner facing eastward.**





**Photo 4. View of the western project area from the southwestern corner facing northward.**





**Photo 5. View of anchor cable still in place. Two of these observed within the project area. Others may be present. These need to be removed along with anchors if still in place.**





Photo 6. View of sign at the entrance of the well pad needs to be removed.





**Photo 7. View of what appears to be treated thistle within the project area.**