

K:\ANADARKO\2017\2017_102_BEIERLE_T1N_R66W_SEC_26\GIS\Maps_ABC\Beierle 2-26HZ\Beierle 26-4HZ.mxd 5/24/2018 8:45:57 AM

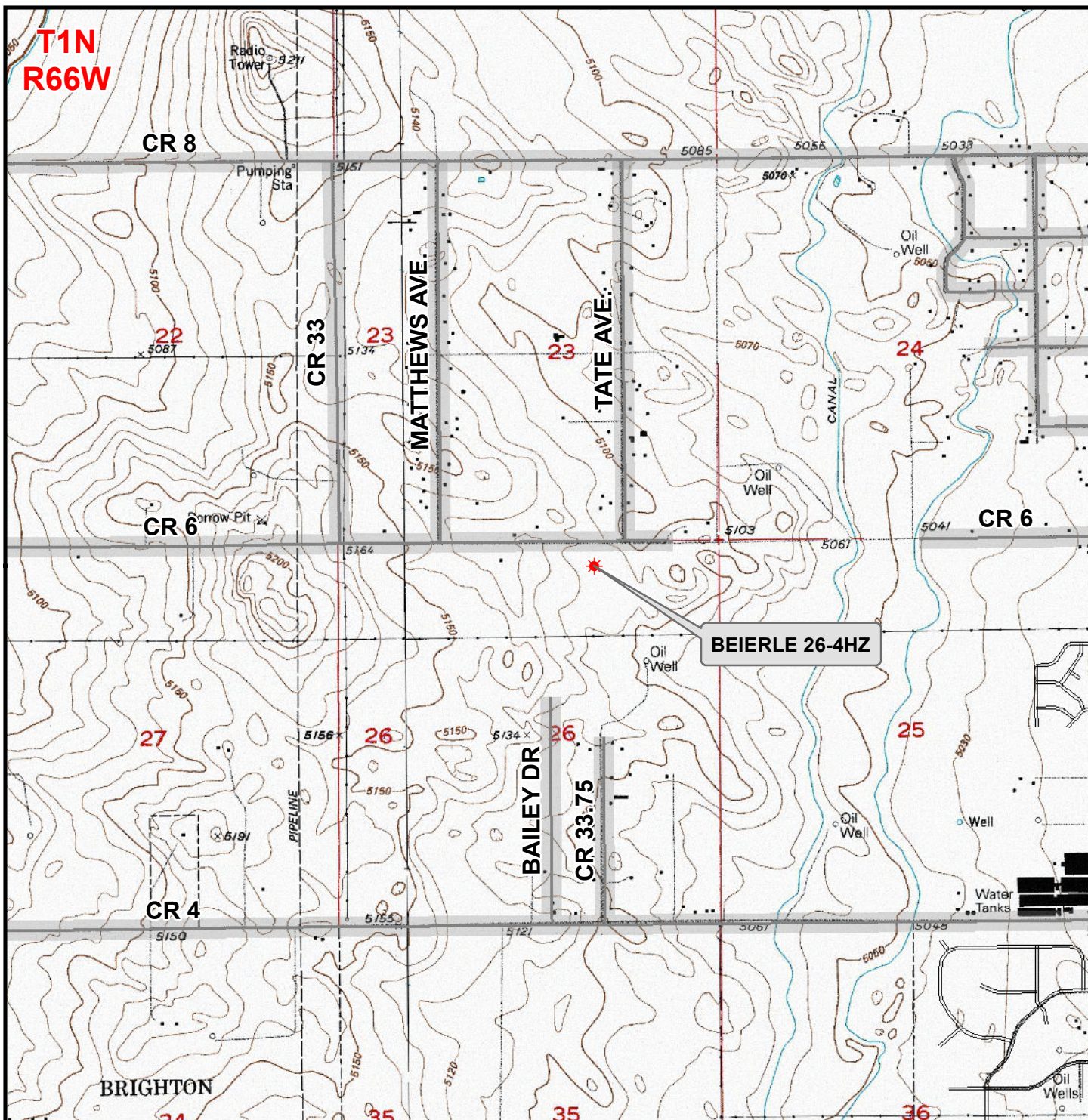

Legend

- ★ Well - Proposed ===== Road - Primitive - Existing ——— Road - County - Existing
———— Road - Improved - Existing ——— Road - Highway - Existing

WELL PAD - BEIERLE 2-26HZ
GENERAL LOCATION MAP
BEIERLE 26-4HZ
LOCATED IN SECTION 26
T1N, R66W, 6th P.M.
WELD COUNTY, COLORADO

**Kerr-McGee Oil &
Gas Onshore L.P.**

1099 18th Street
Denver, Colorado 80202



CONSULTING, LLC

SHERIDAN OFFICE
1095 Saberton Avenue
Sheridan, Wyoming 82801
Phone 307-674-0609

LOVELAND OFFICE
1635 Foxtail Drive, Suite 204
Loveland, Colorado 80538
Phone 970-776-4331



SCALE: 1" = 2,000ft

NAD83 CO-Nft

DRAWN: DP

DATE: 24 May 2018

REVISED:

DATE: