



Lat40°, Inc. 6250 W. 10th Street, Unit 2, Greeley, CO 970-515-5294

# PROPOSED SCALED FACILITY DRAWING

ROY SWD FACILITY

SECTION: 28  
TOWNSHIP: 1N  
RANGE: 66W  
6TH. P.M.  
WELD COUNTY, CO

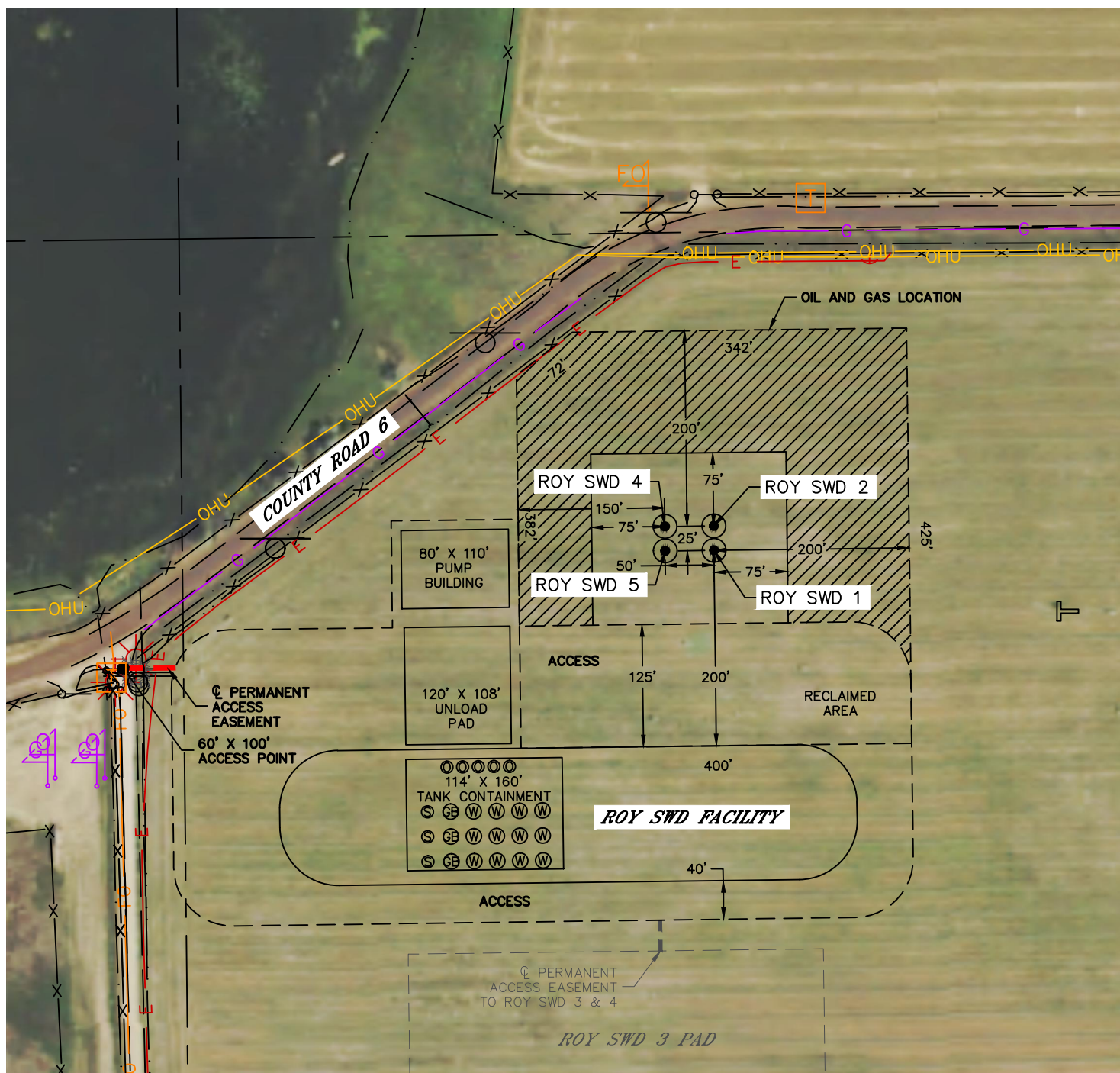

## LEGEND

- PROPOSED WELL HEAD
- Ⓢ SLUDGE TANK
- ⓖⓈ GUNBARREL
- ⓐ OIL TANK
- Ⓦ WATER TANK

**TOTAL DISTURBED AREA OF LOCATION: ±8.3 ACRES**  
**TOTAL SIZE OF LOCATION AFTER RECLAMATION: ±6.3 ACRES**

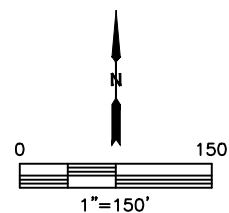

DATE: 8/27/2018  
PROJECT#: 2018098