



LWD REALTIME LOG - 8,500" SECTION											
<div><div><div>BAKER HUGHES</div><div>a GE company</div></div><div></div></div>				Gamma Ray							
Scale: 1:240 MD				Company: Anadarko							
Depth Reference: Driller's Depth				Well: English Farms 8-12HZ				Field: Weld County			
				County: Weld				Country: United States			
				State: Colorado							
Status: Final Print		Surface Location: Latitude: 040° 03' 34.391" N Longitude: 104° 41' 12.224" W				Other Services: Directional					
API No: 051234658800		Job ID: 9174869		SEC: 8 TWN: 1N RGE: 56W							
Permanent Datum (P.D.): Mean Sea Level		Elevation: Above P.D.		0.00 ft 4971.00 ft		Elev. KB: Elev. DF: Elev. GL:		N/A 4971.00 ft 4945.00 ft			
Log Measured From: Rig Floor											
Dates				Interval Drilled				Magnetic Field Reference			
Date From: 2018-06-19		Top: (ft) 1859.00		Azi Reference North: True		Dip Angle: (deg)		66.26			
Date To: 2018-06-25		Bottom: (ft) 20526.00		Total Magnetic Field Strength: (nT)				52172			
Spud Date: 2018-06-19				Mag to Reference North Correction: (deg)				7.88			
Borehole Record				Casing Record							
Hole Size (in)		From (ft)		To (ft)		Size (in)		Weight (lb/ft)		From (ft)	
8.500		1859.00		20526.00		9.625		32.00		26.00	

Curve Mnemonics

Presented Curves	Description	Units
TCDX	Downhole Temperature	degF
ROPA	Depth Averaged ROP 3 ft Average	ft/h
TVD	True Vertical Depth	ft
WOBA	Weight On Bit, Average 1 ft Average	klb
GRAX	Gamma Ray - Apparent - Real-Time 0.5 ft Average	API
GRIX	Gamma Ray - Data Point Indicator - Real-Time	unitless
GRTX	Gamma Ray - Time Since Drilled - Real-Time	min
GRSI	Sliding Indicator Flag	unitless



Company

Well

Interval

Created

Anadarko

English Farms 8-12HZ

Date From: 2018-06-19 21:12

Date To: 2018-06-25 05:57

2018-06-25 06:24:35

Top: 1859.00 ft

Bottom: 20526.00 ft

Gamma Ray - Apparent 0.5 ft Average [GRAX]	MD 1:240 feet	Gamma Time Since Drilled	Weight On Bit, Average 1 ft Average [WOBA]
0 200		0 600	0 100
API		min	klb
True Vertical Depth [TVD]		Depth Averaged ROP 3 ft Average [ROPA]	Downhole Temperature [TCDX]
7500 6500		750 0	50 275
ft		ft/h	degF

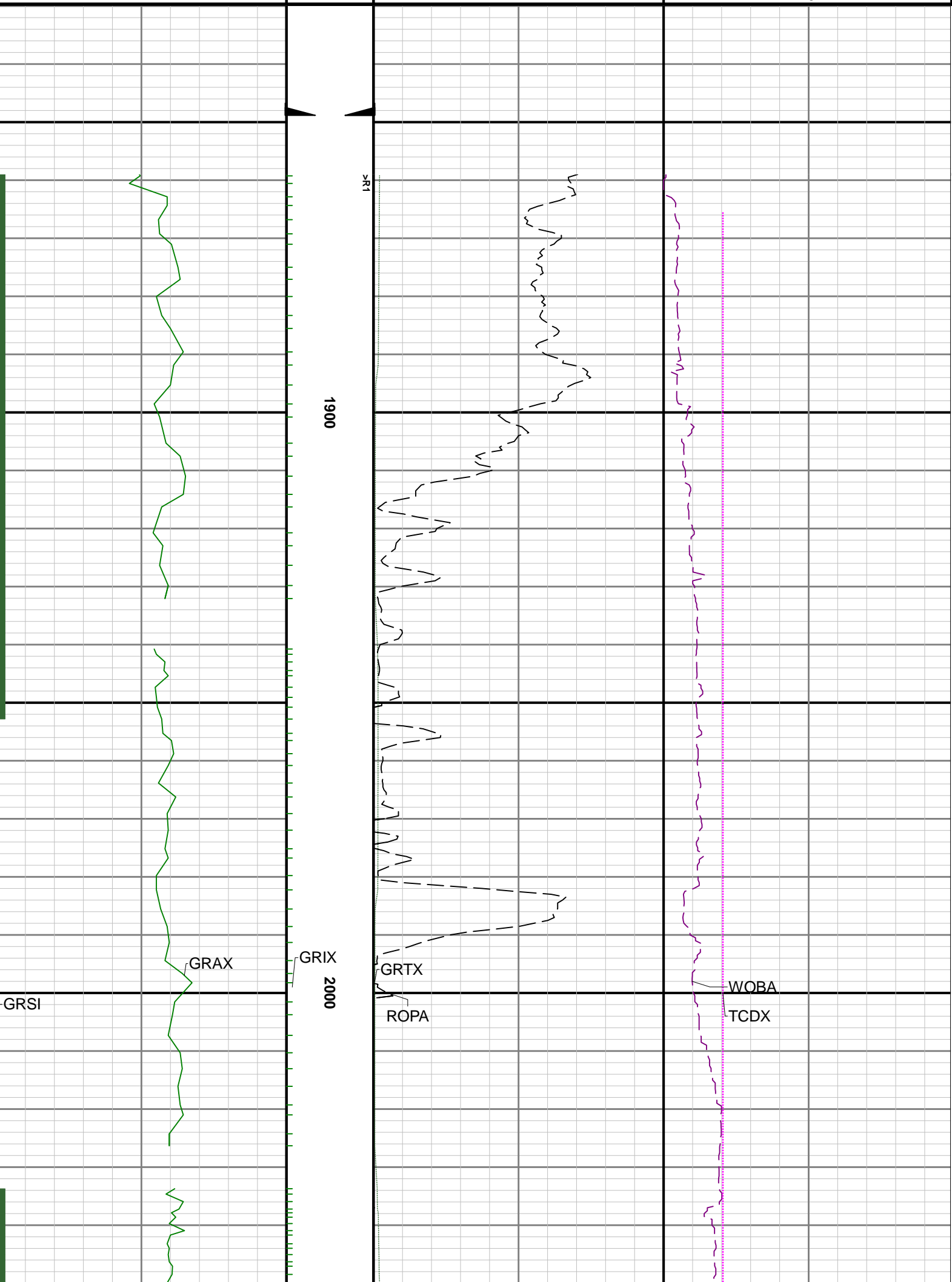

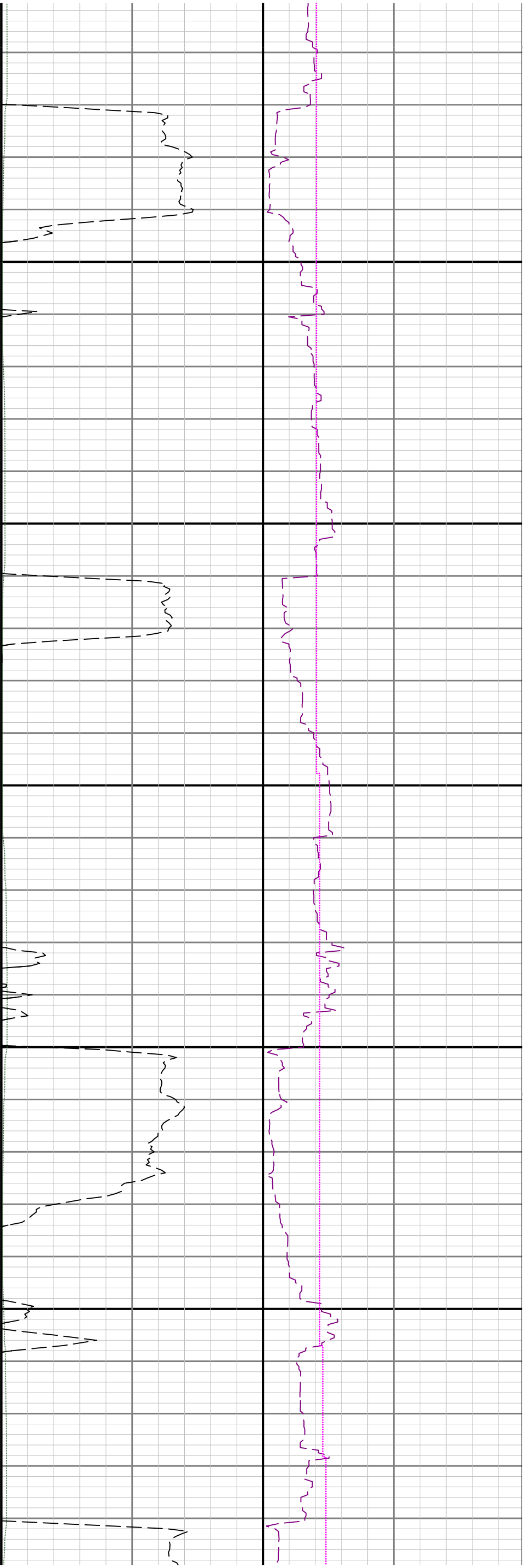

2100

2200

2300



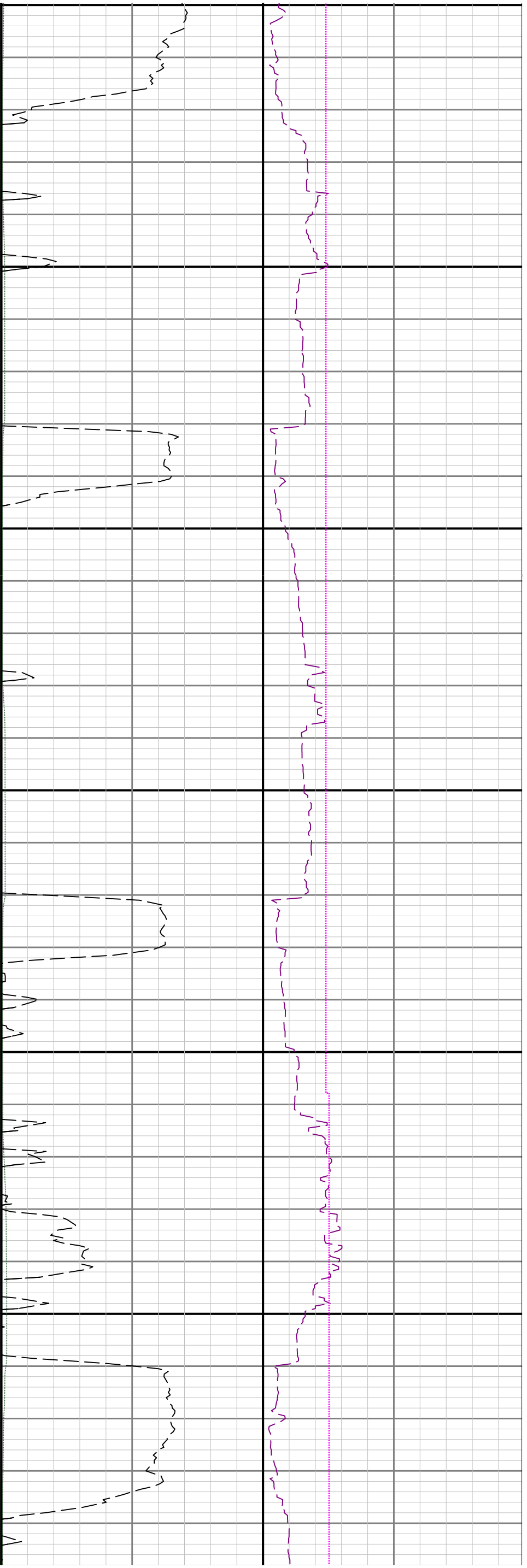

2400

2500

2600





2700

2800

2900

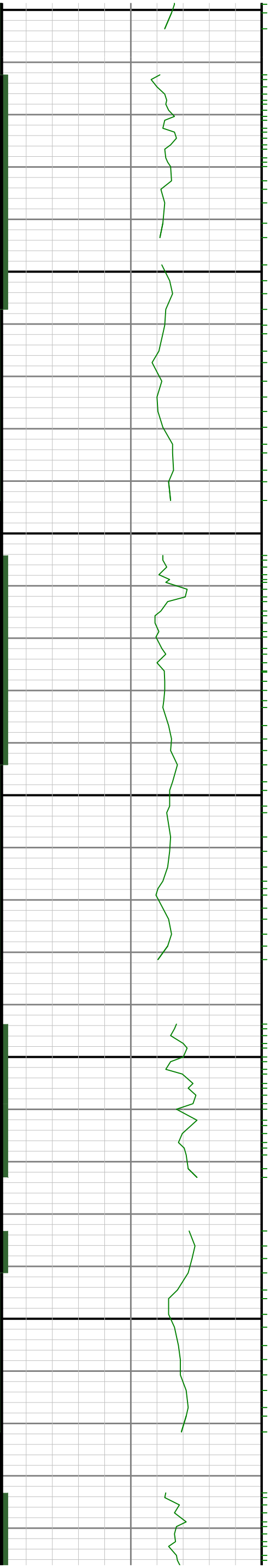

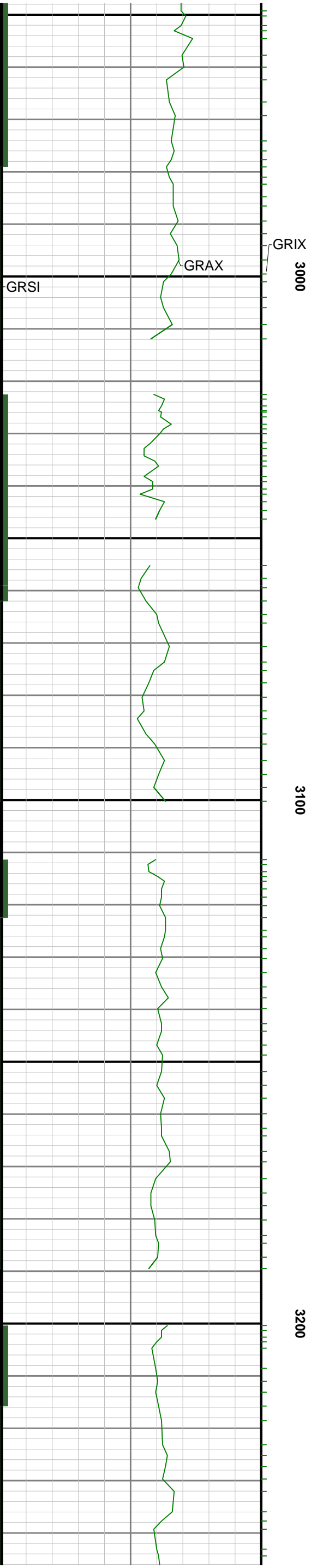

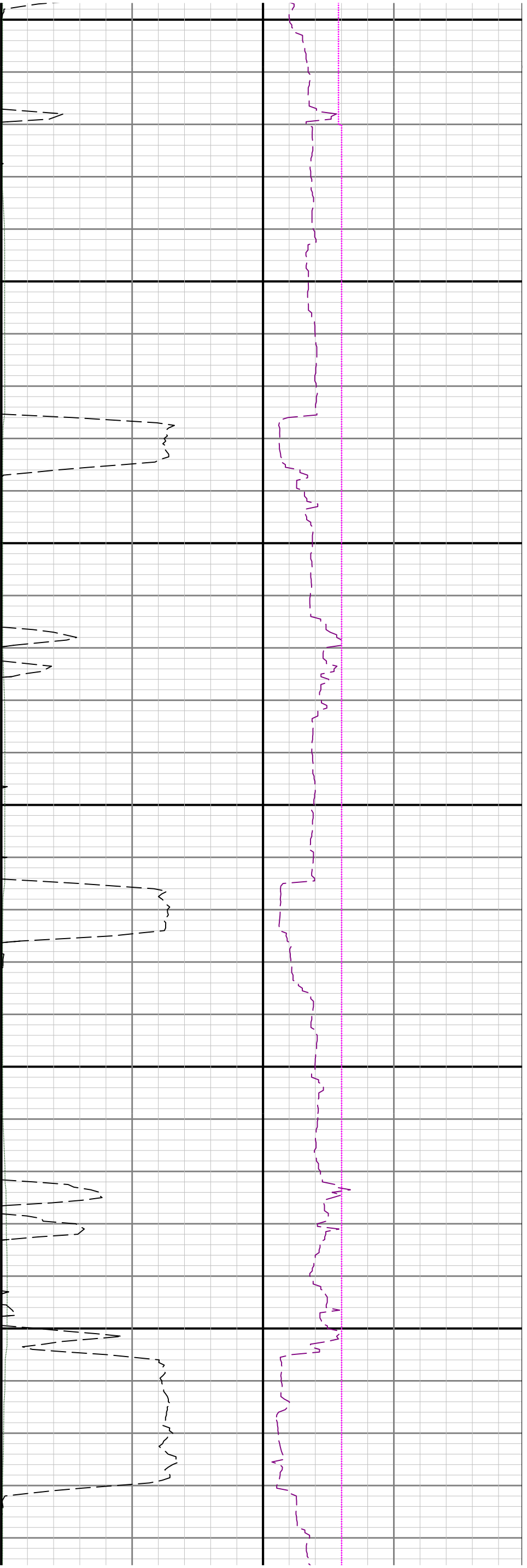

3300

3400

3500

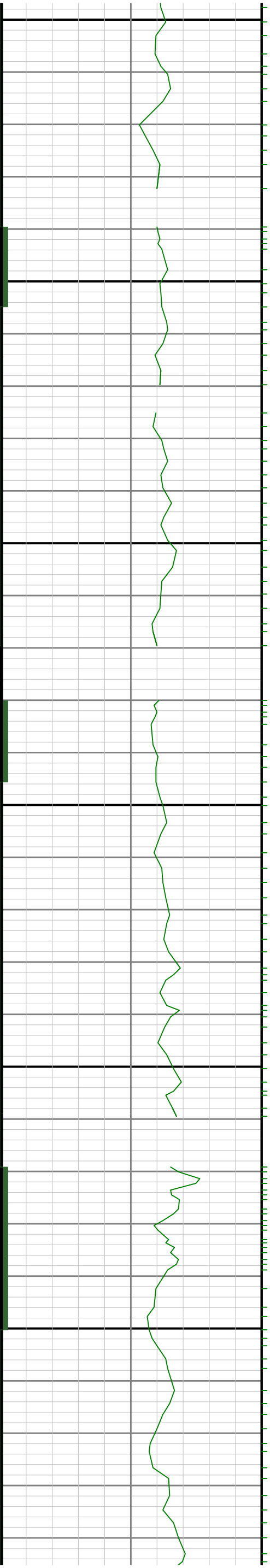

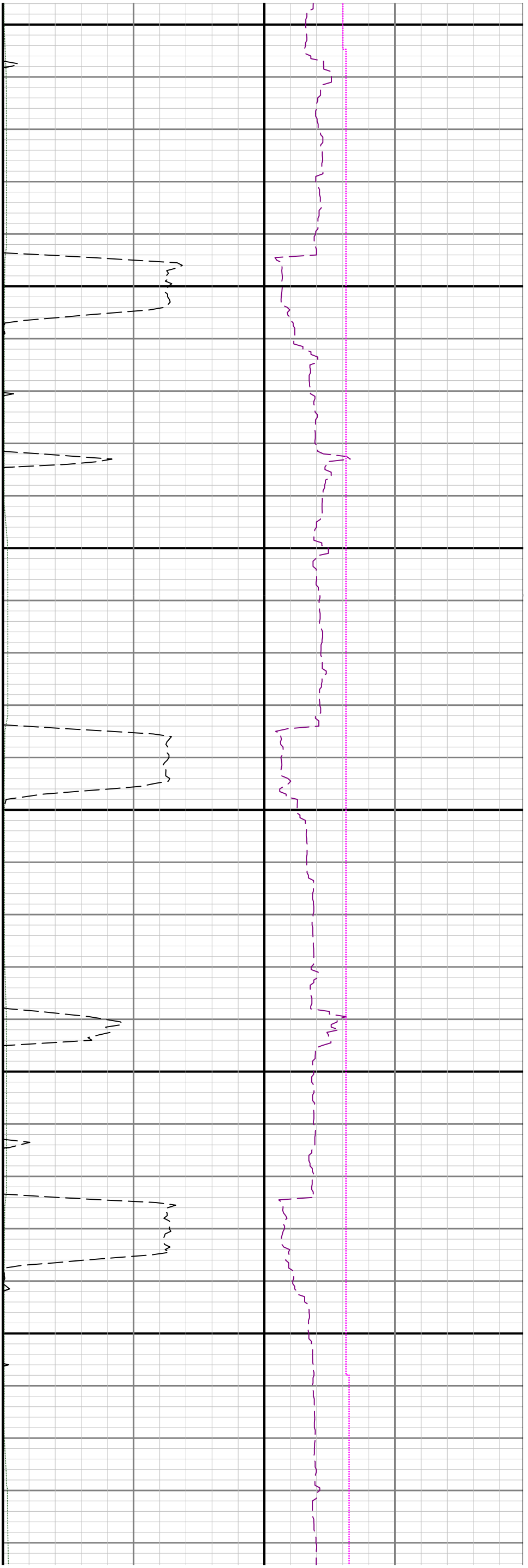

3600

3700

3800

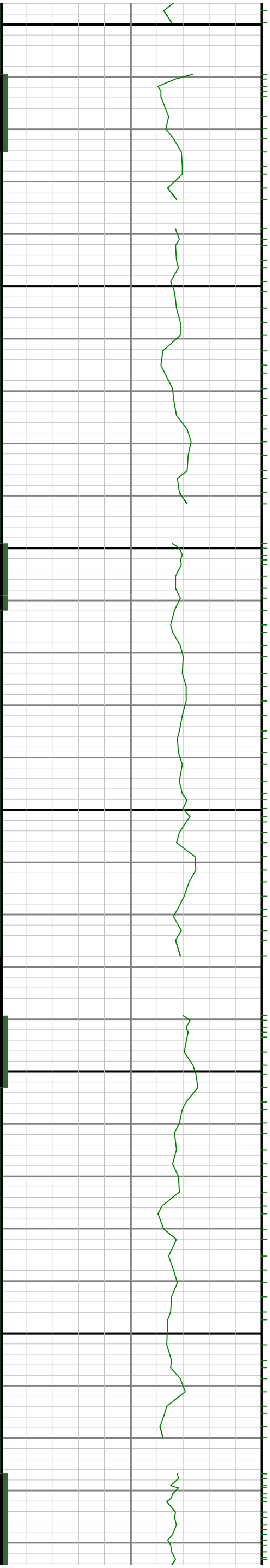

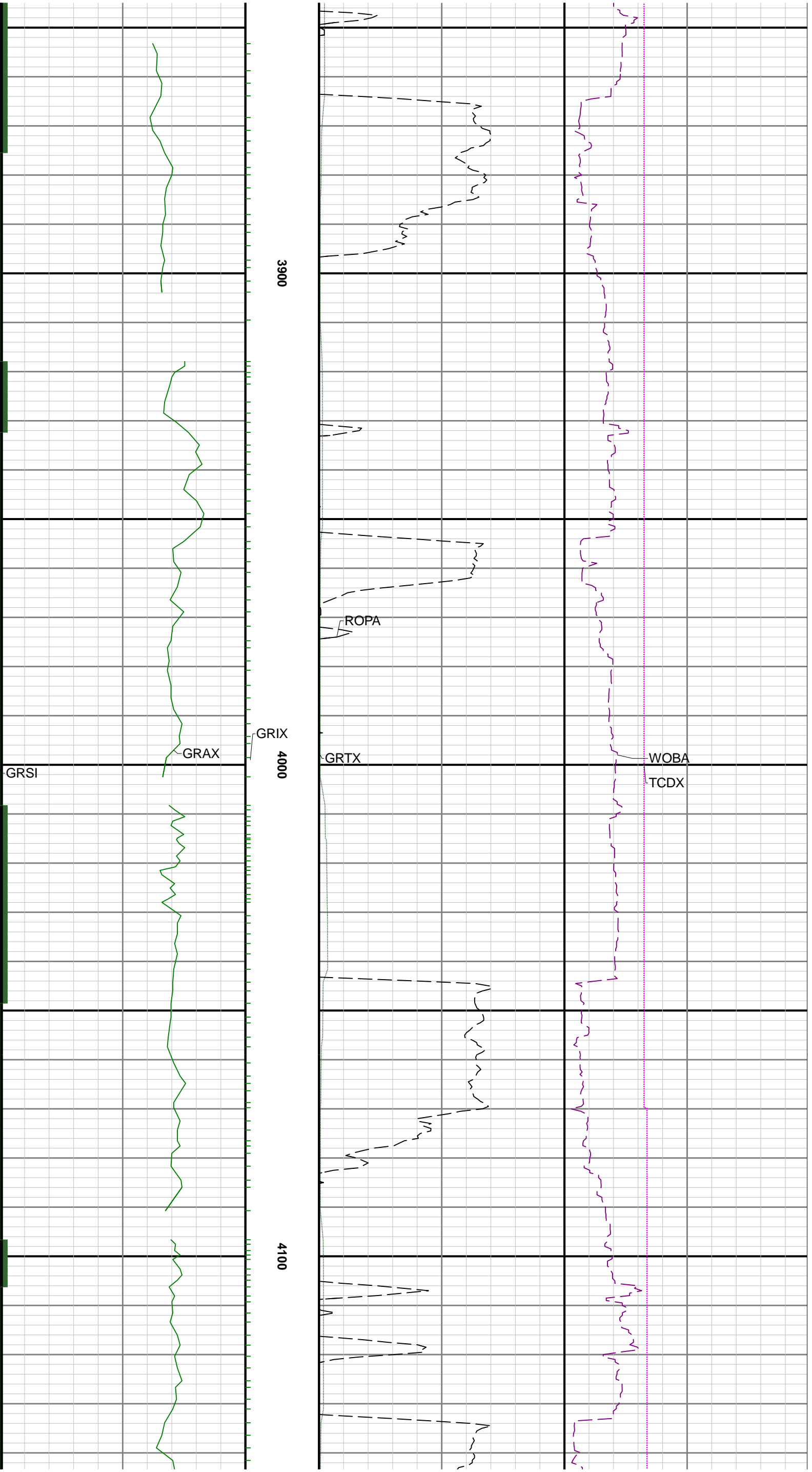

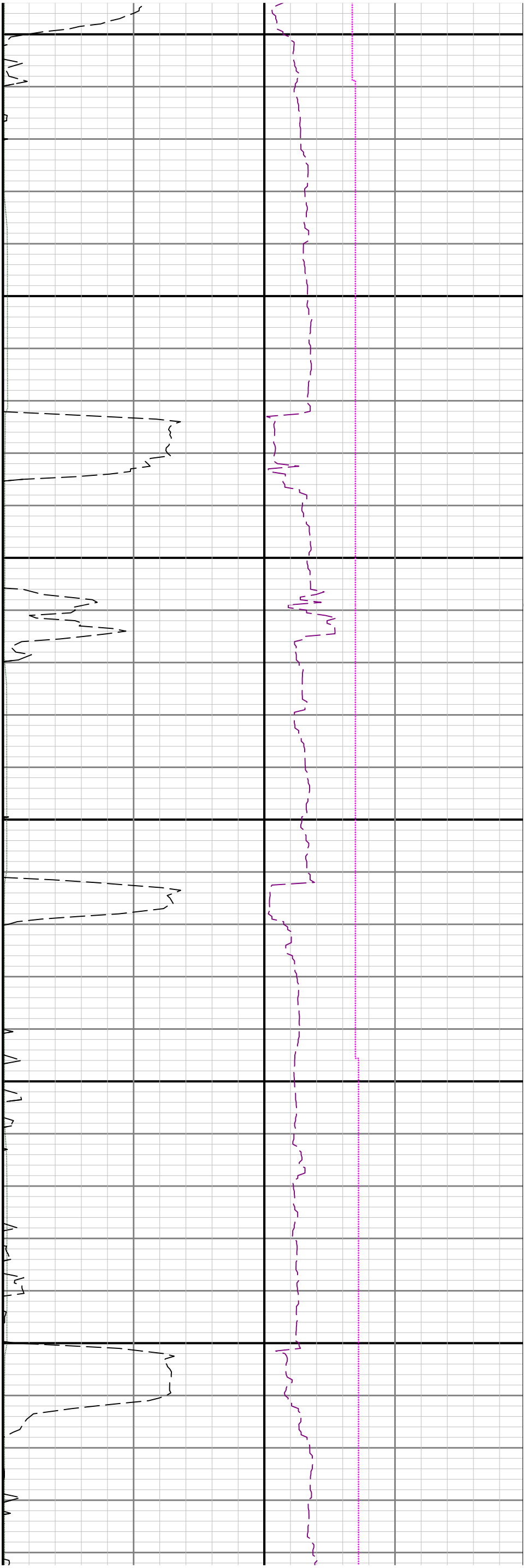

4200

4300

4400

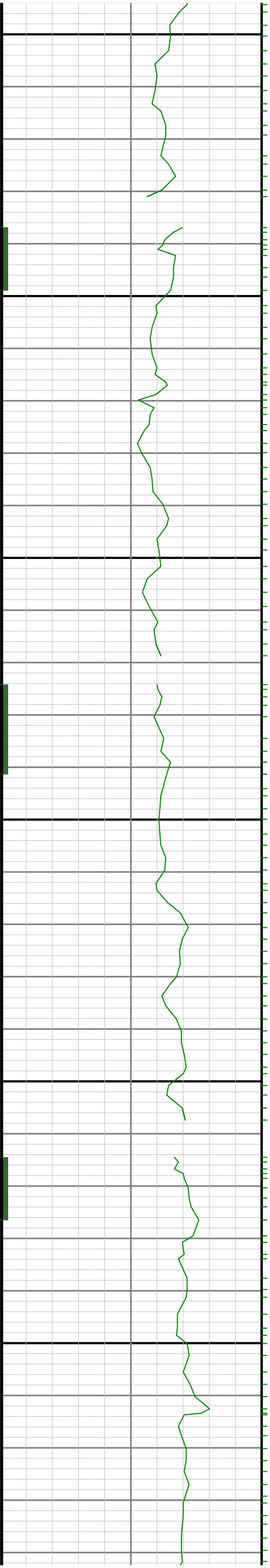

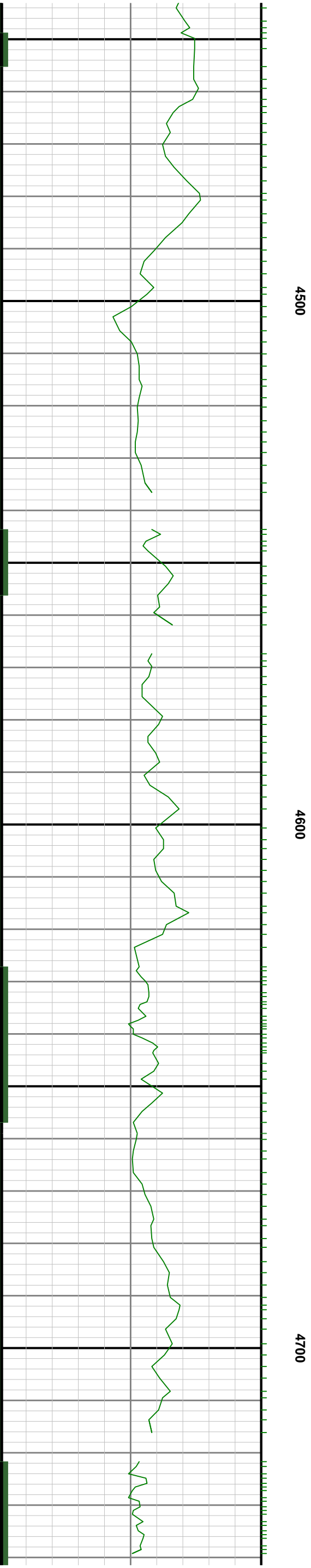
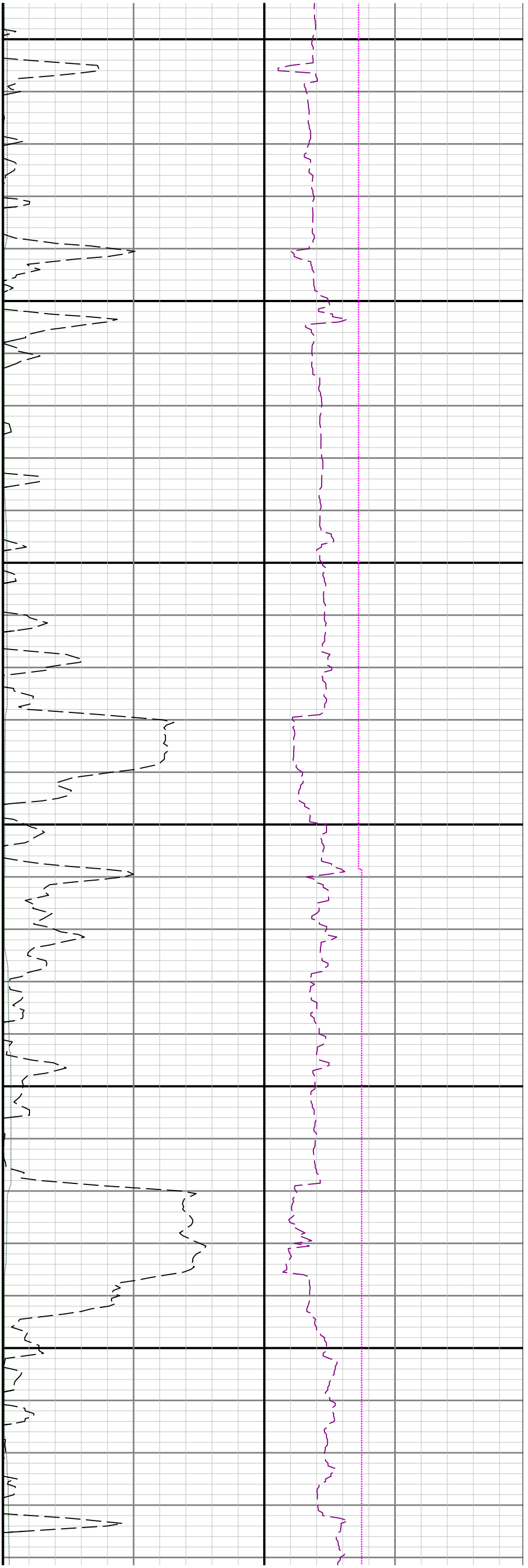

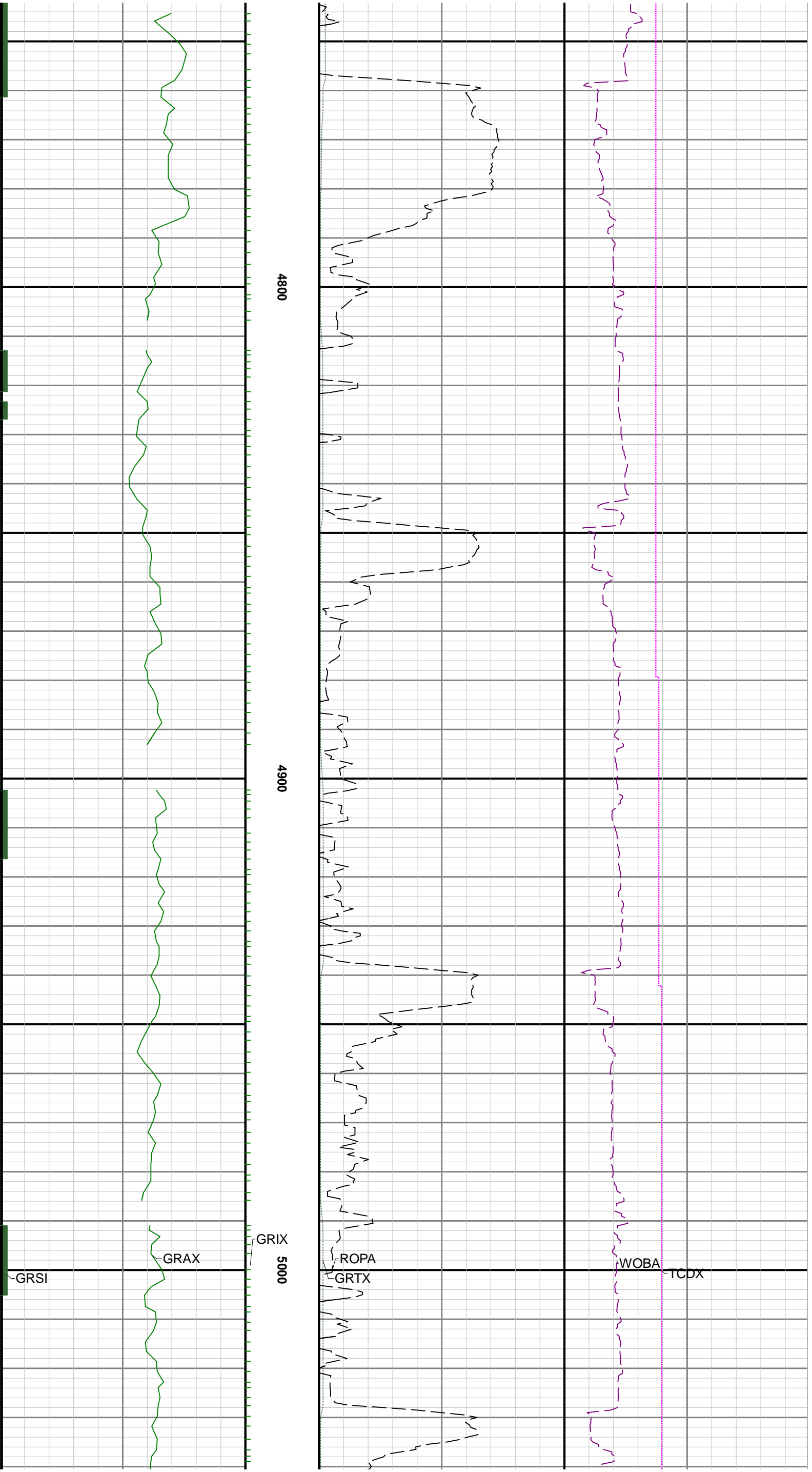

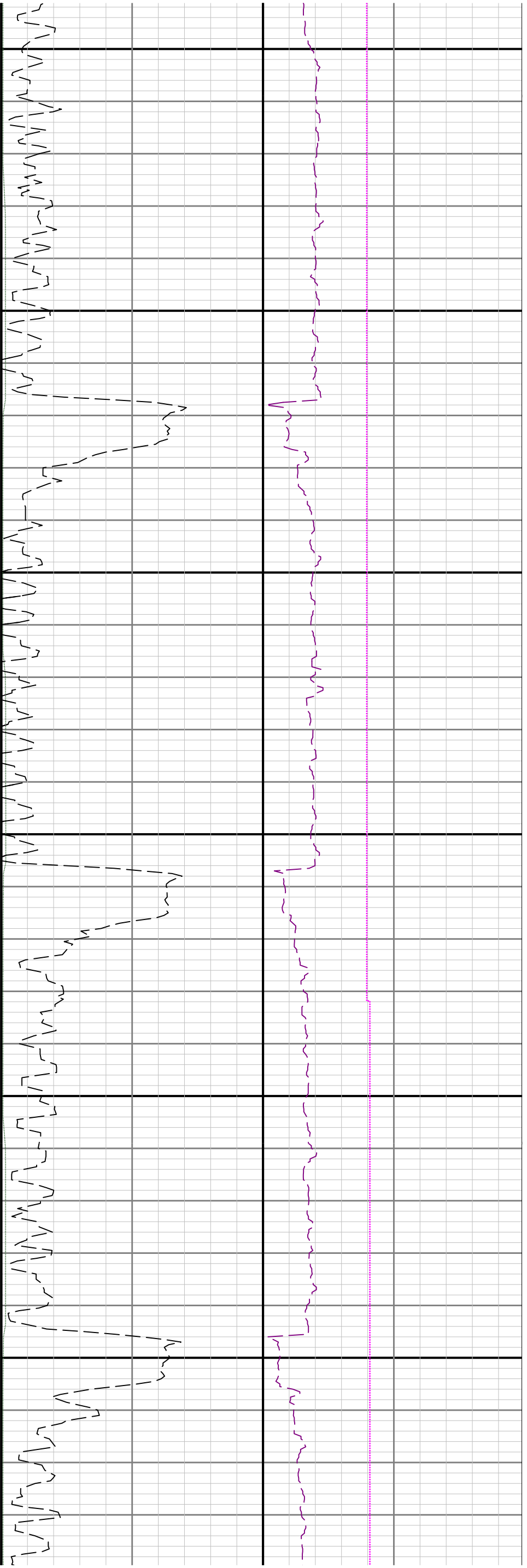

5100

5200

5300

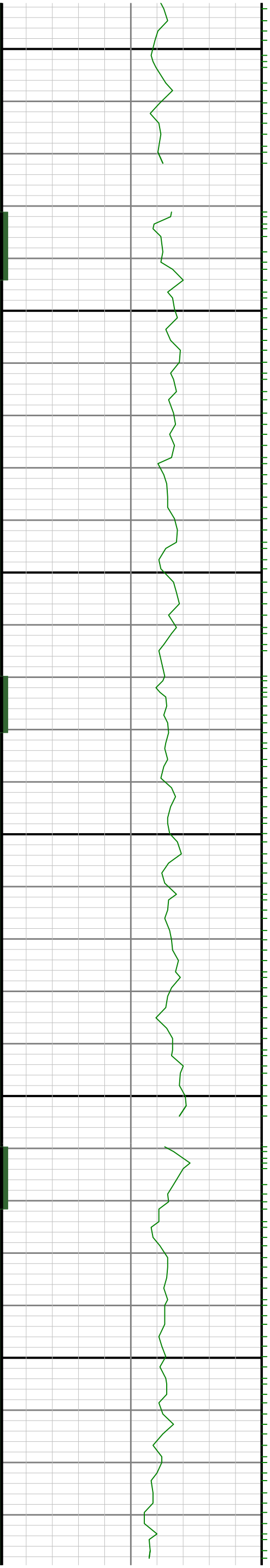

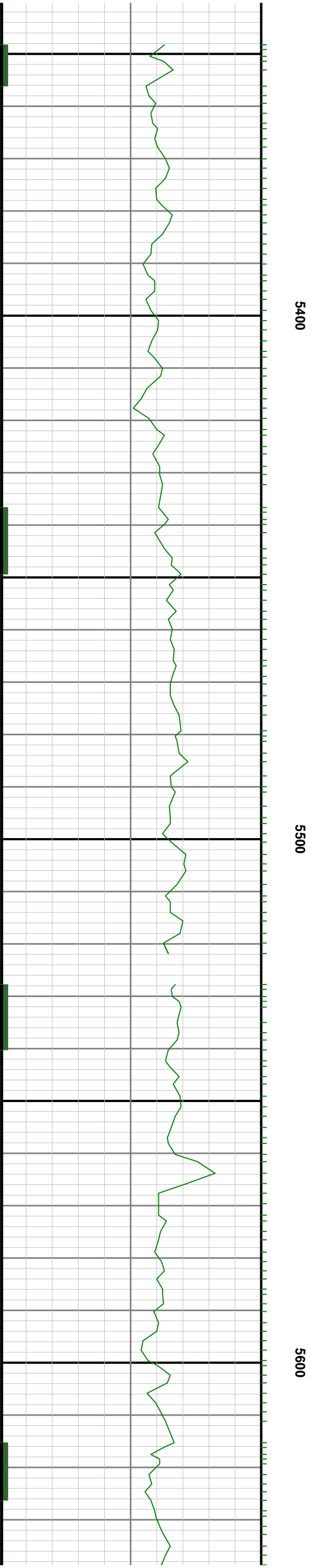
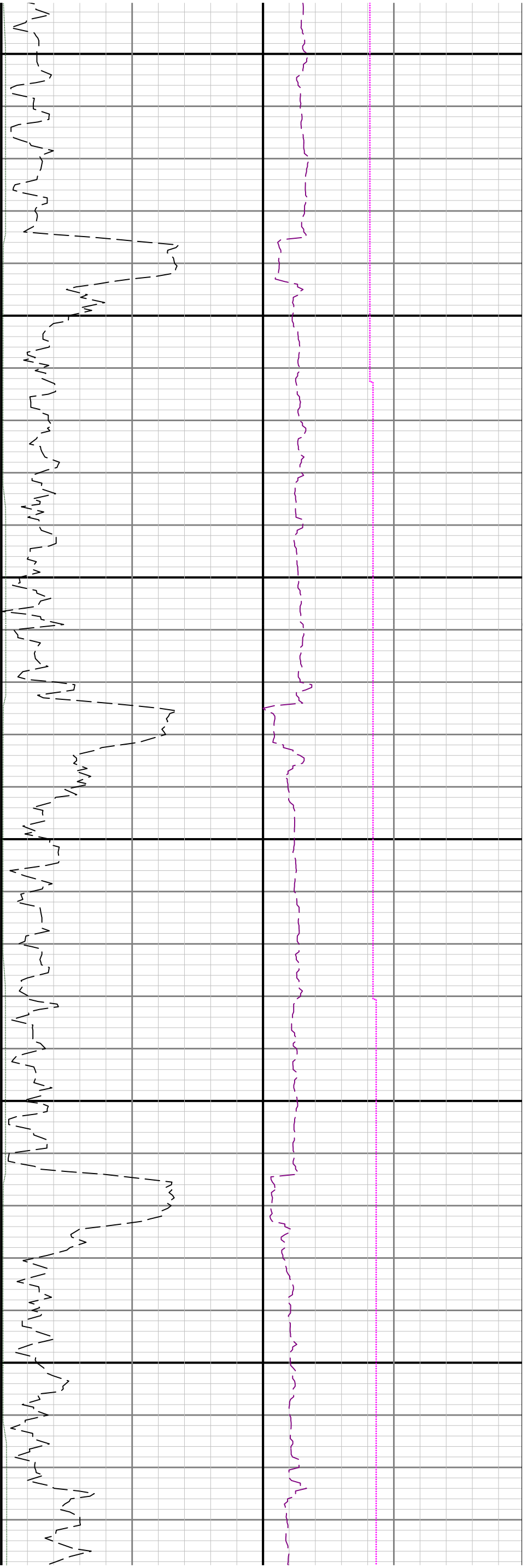

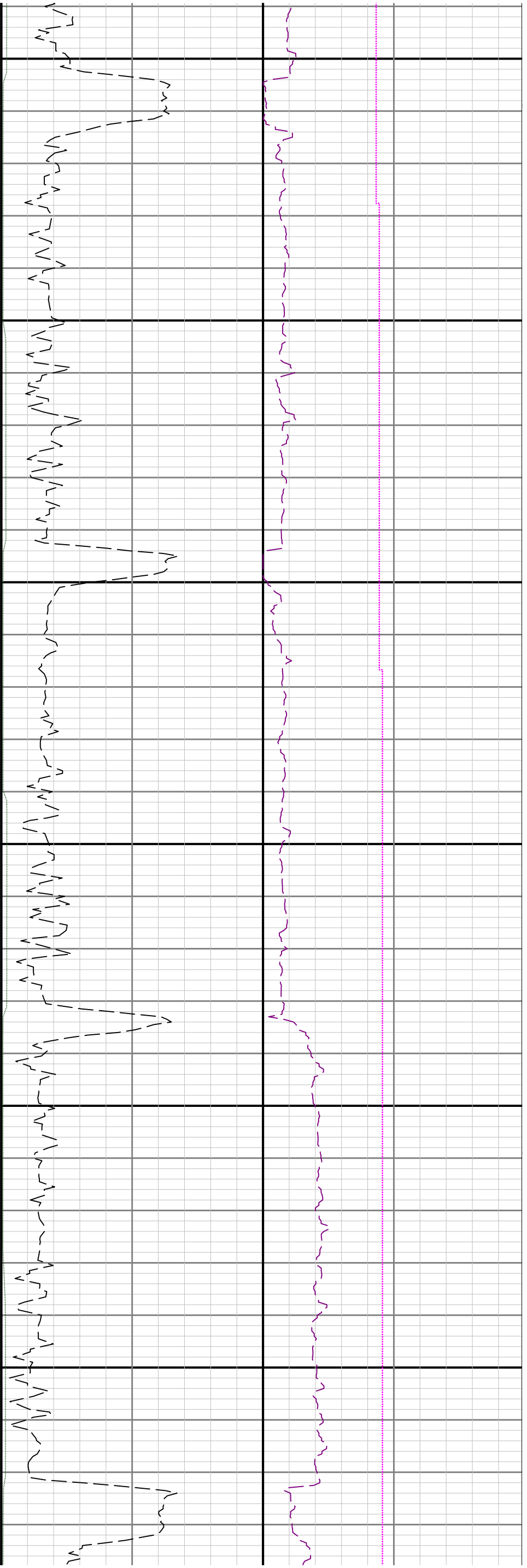

5700

5800

5900

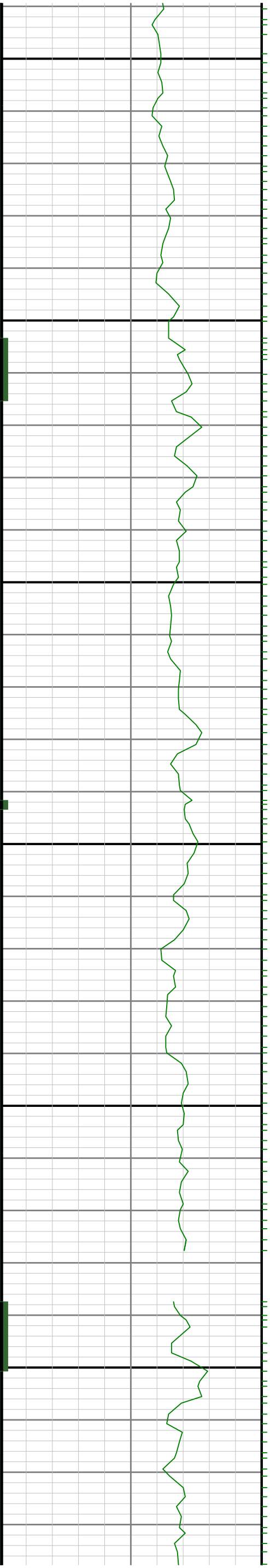

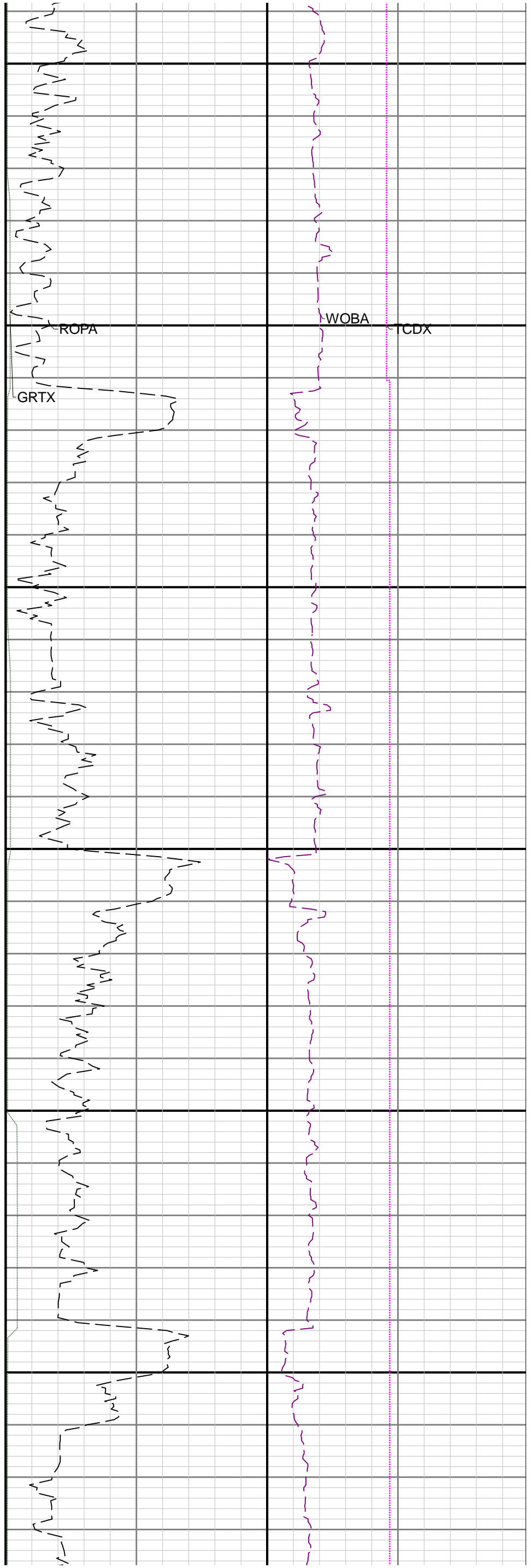
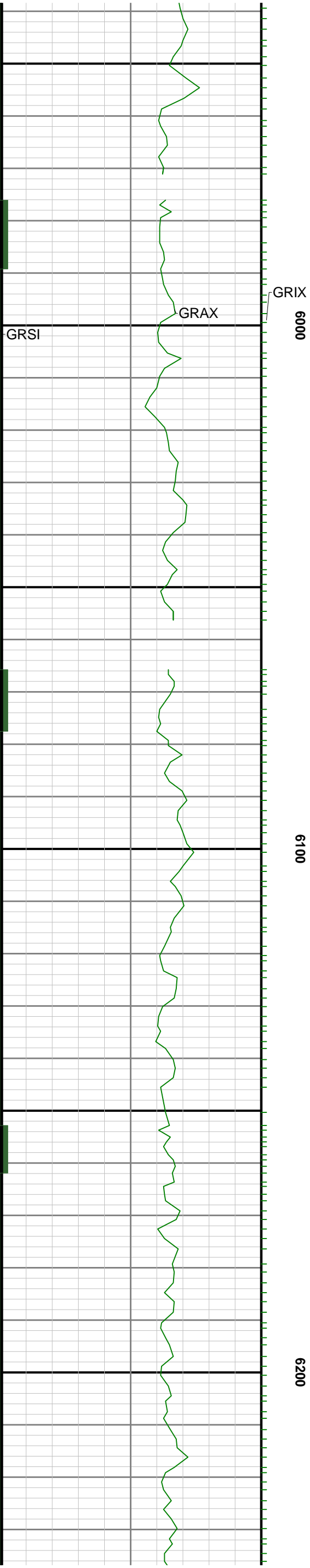

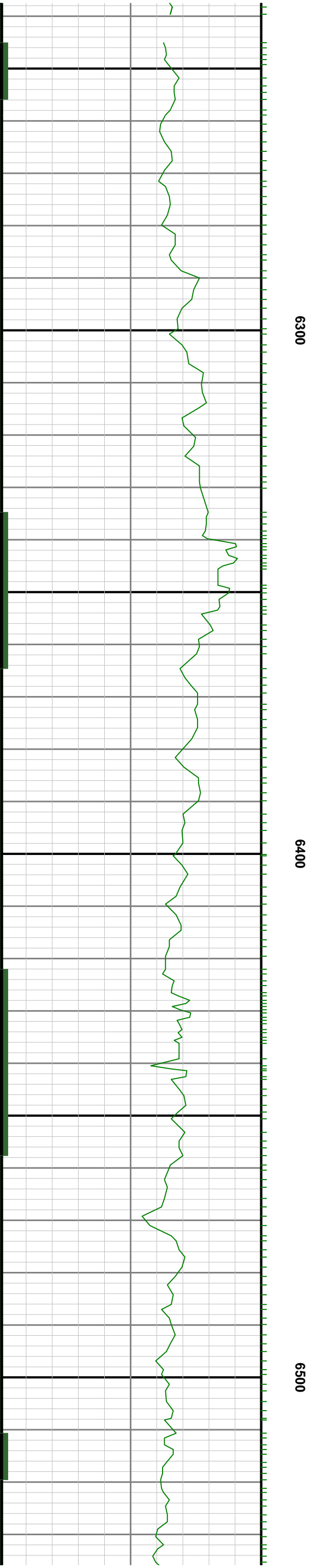
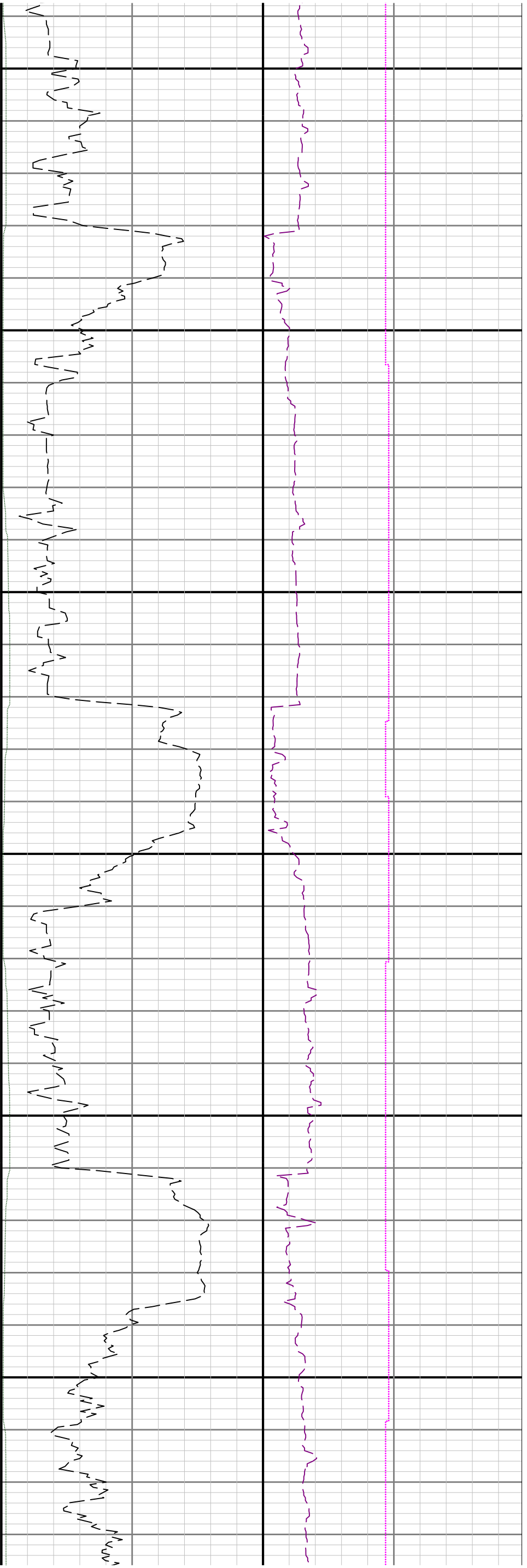

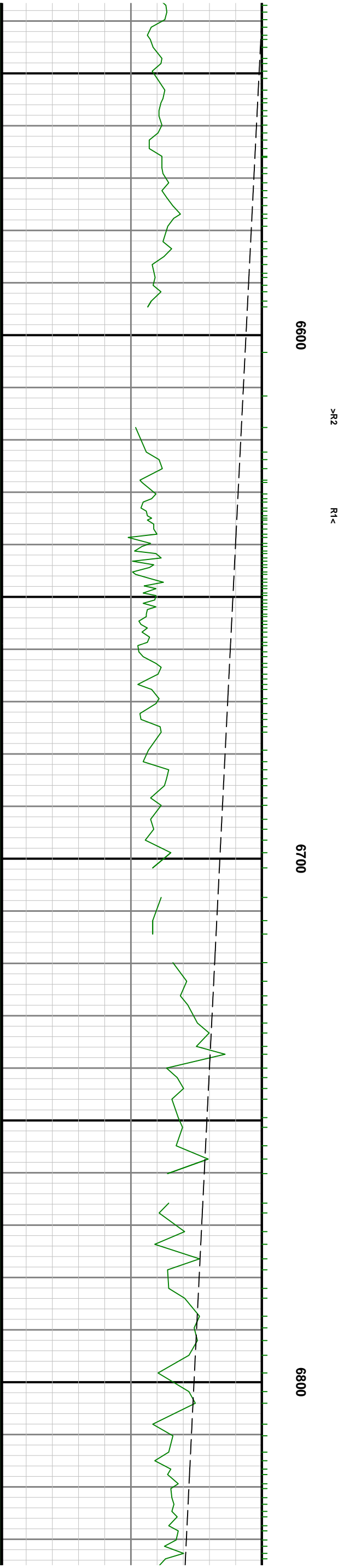
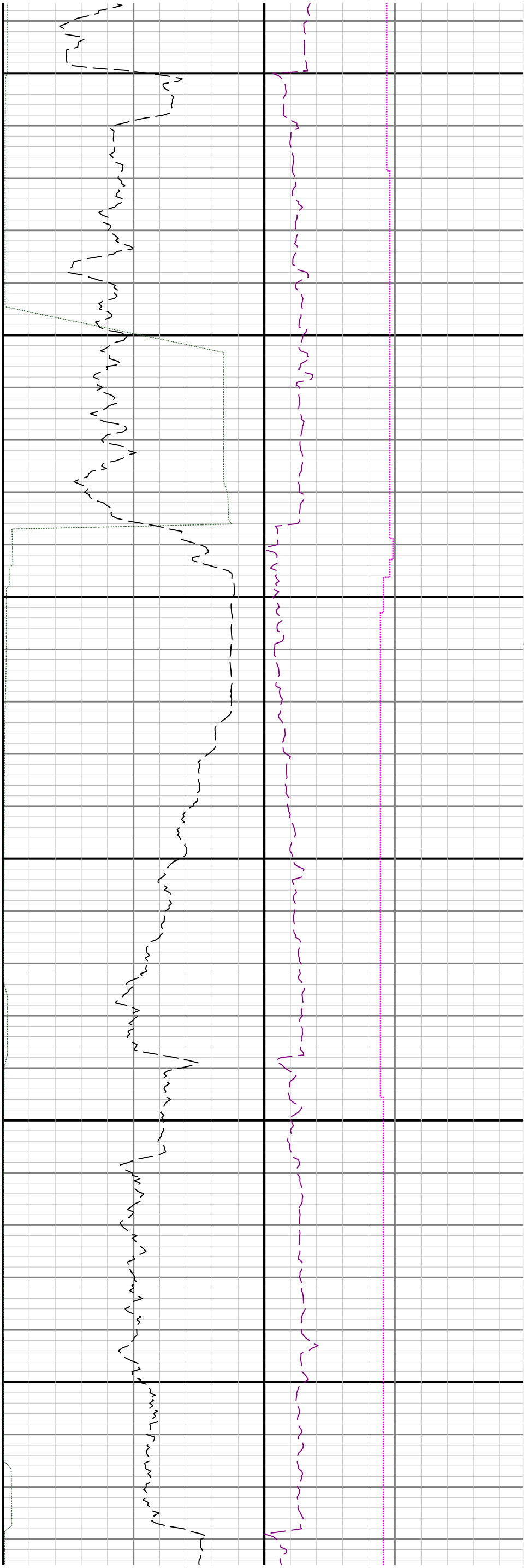

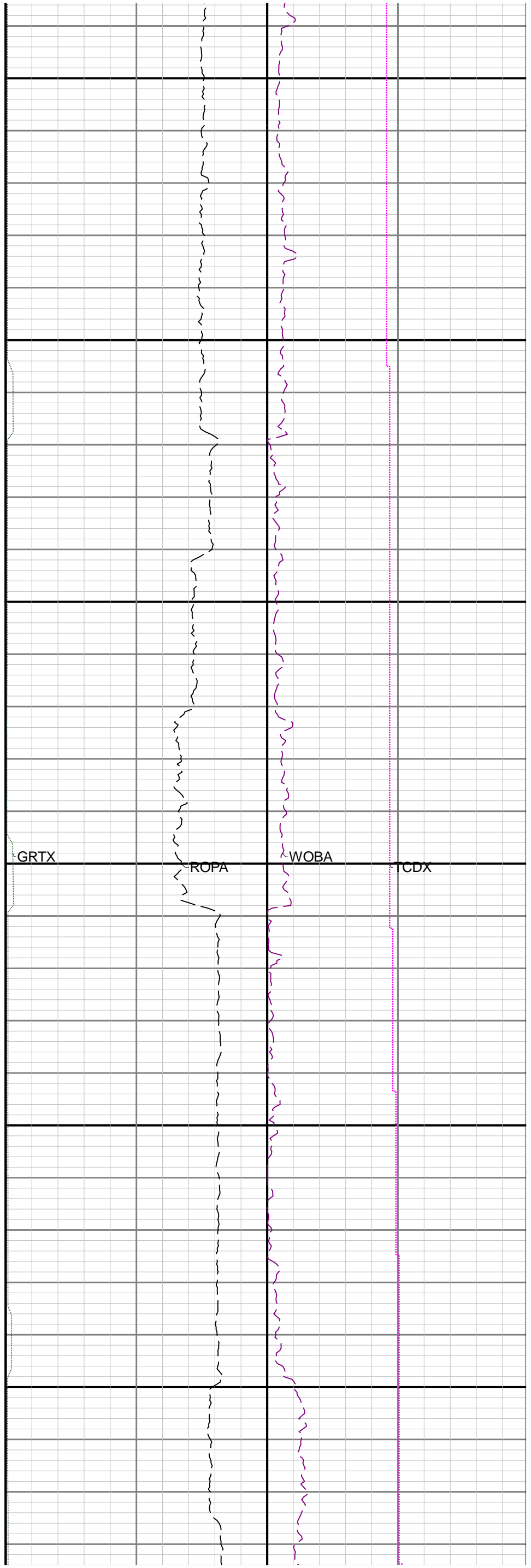
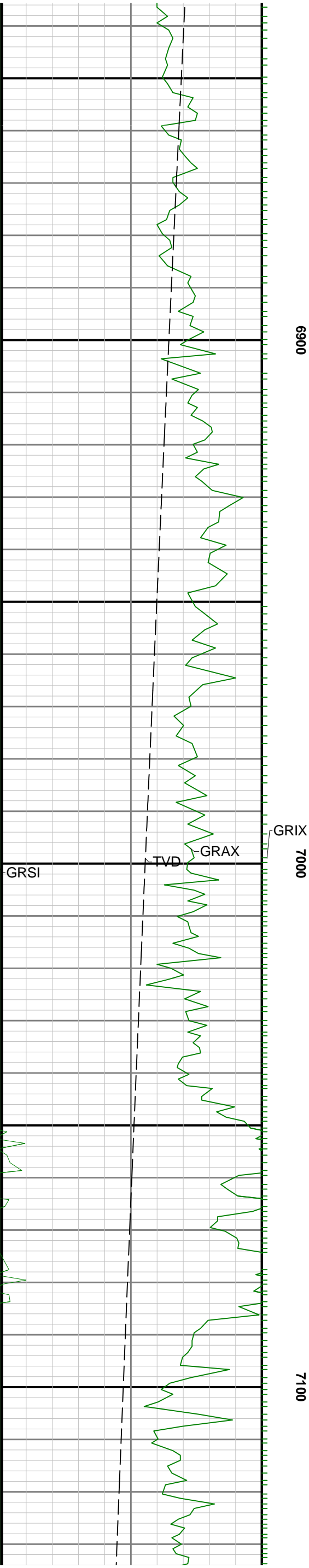

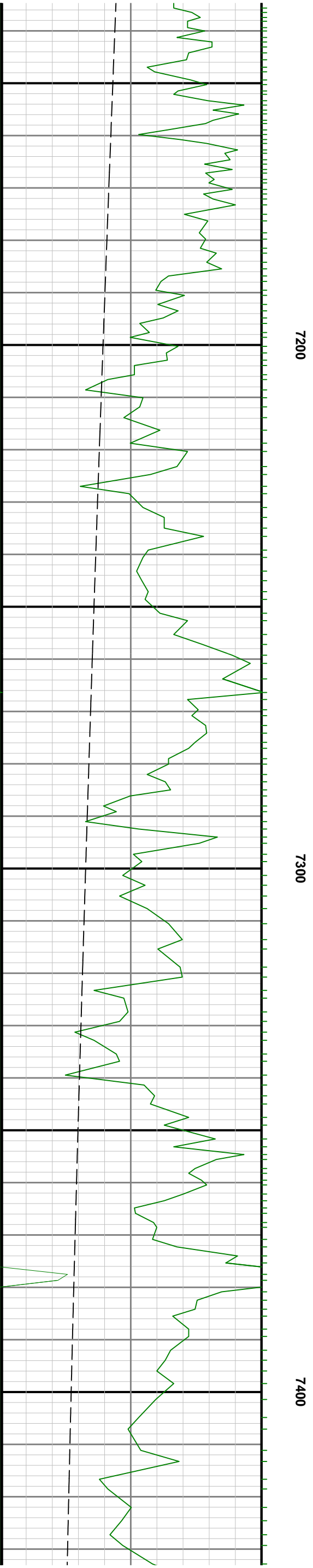
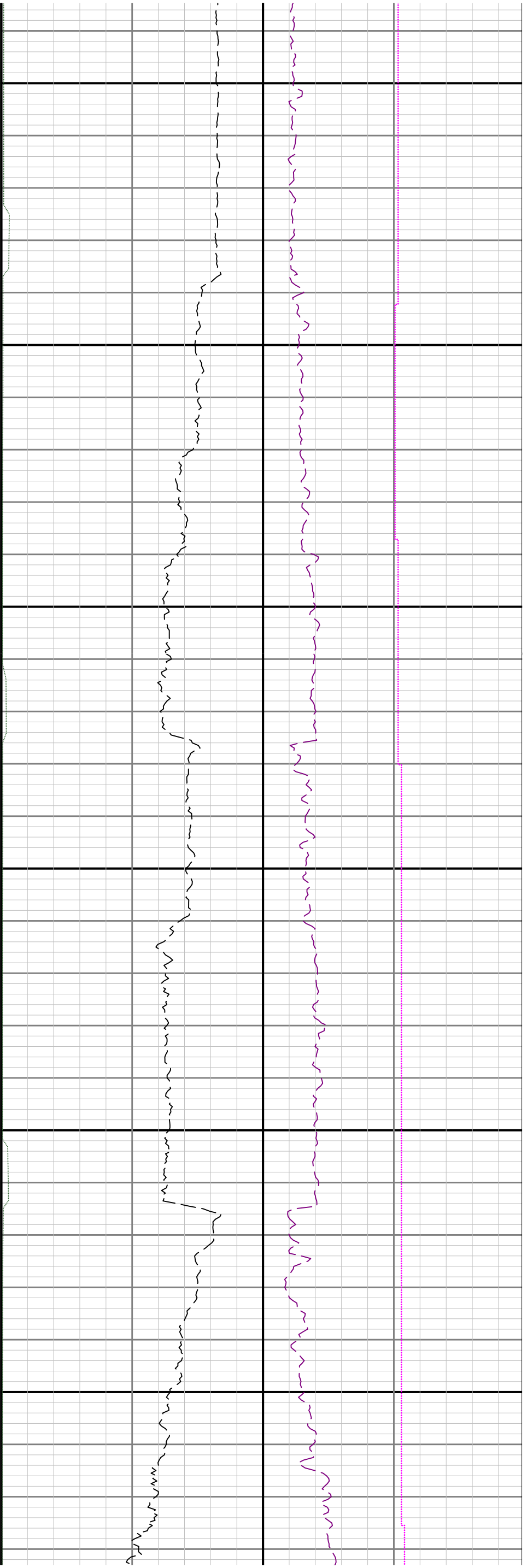

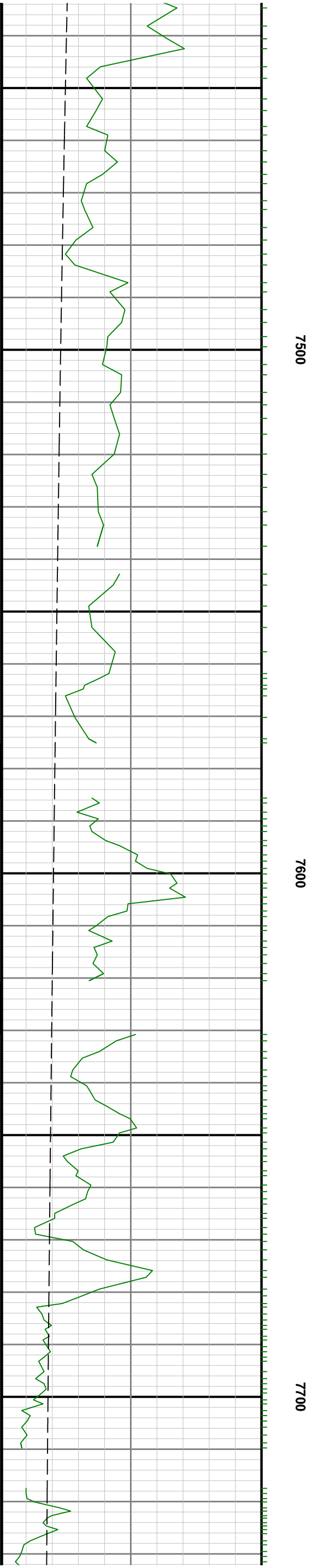
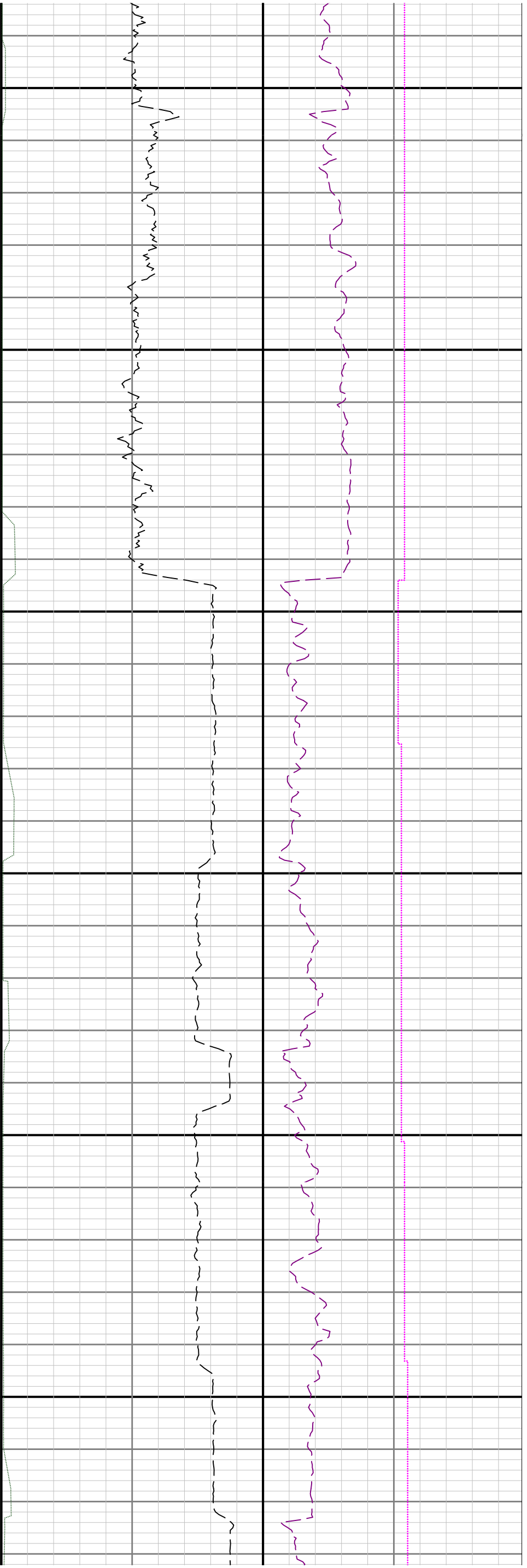

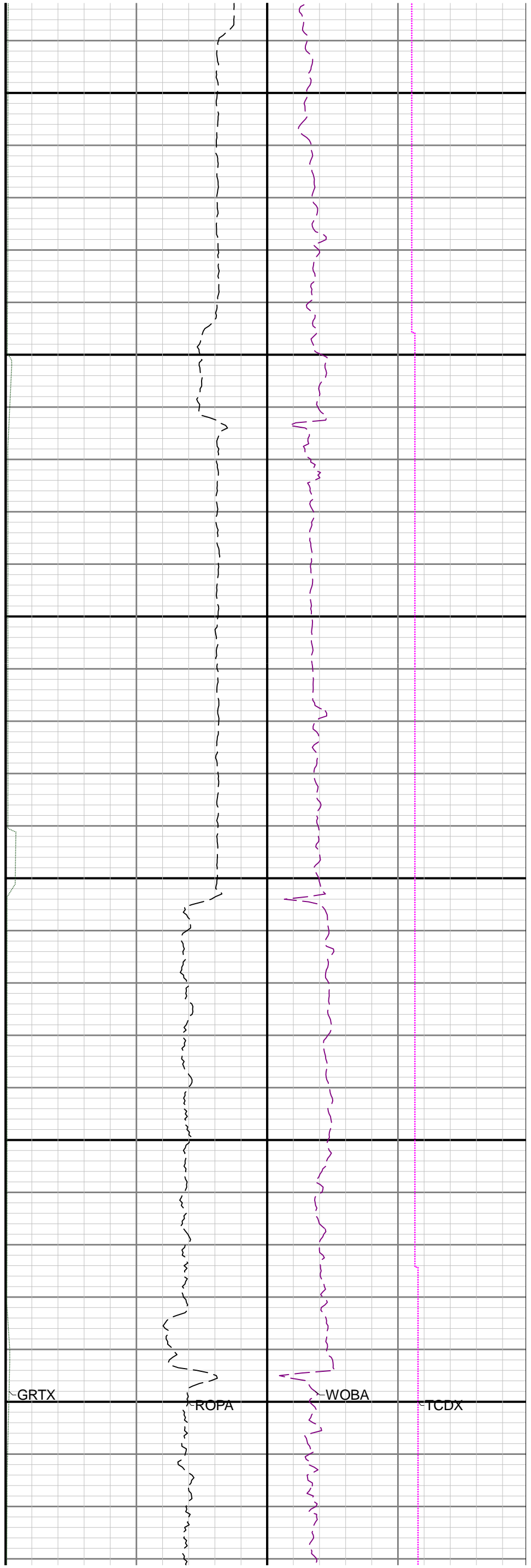
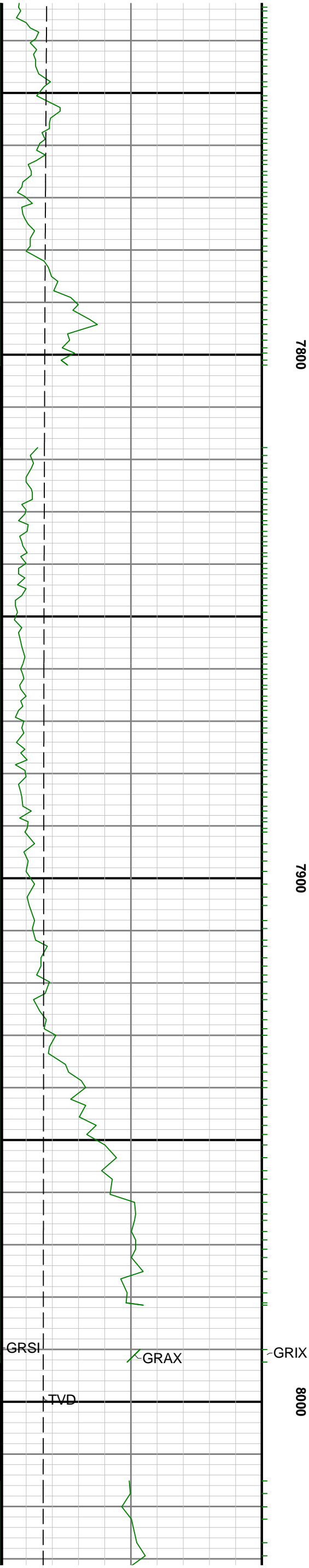

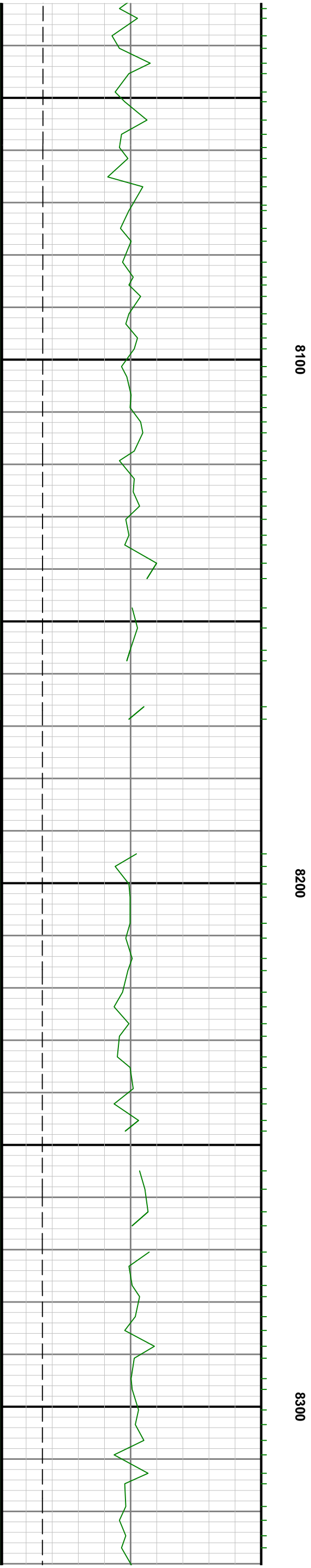
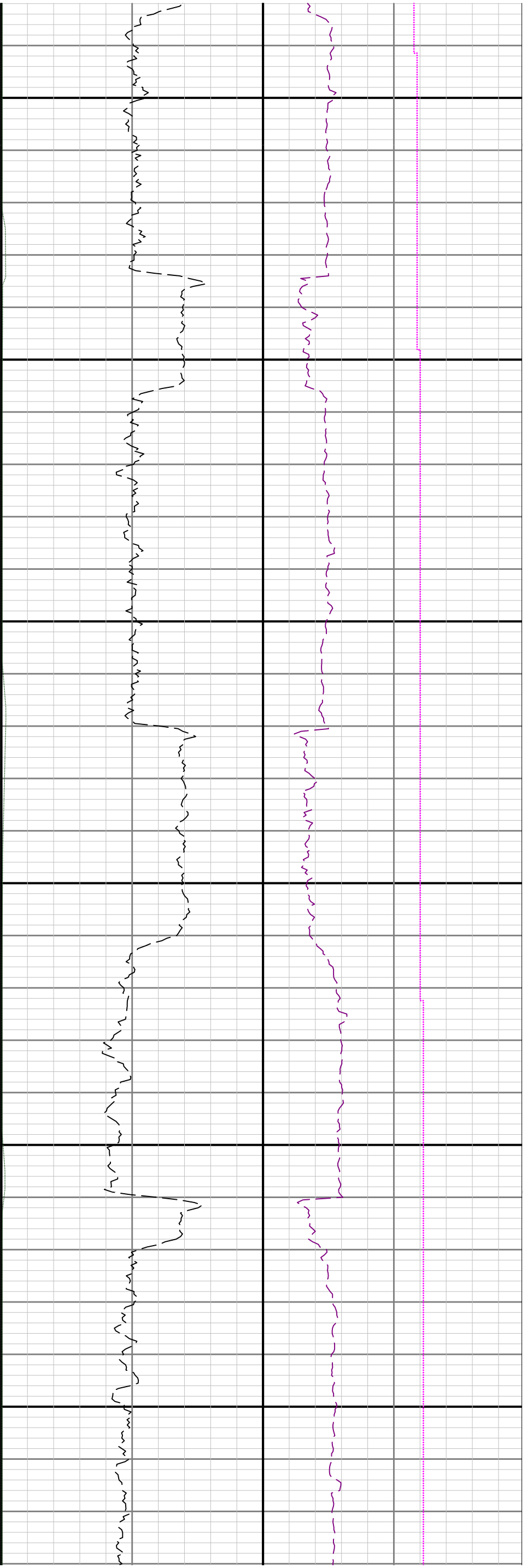

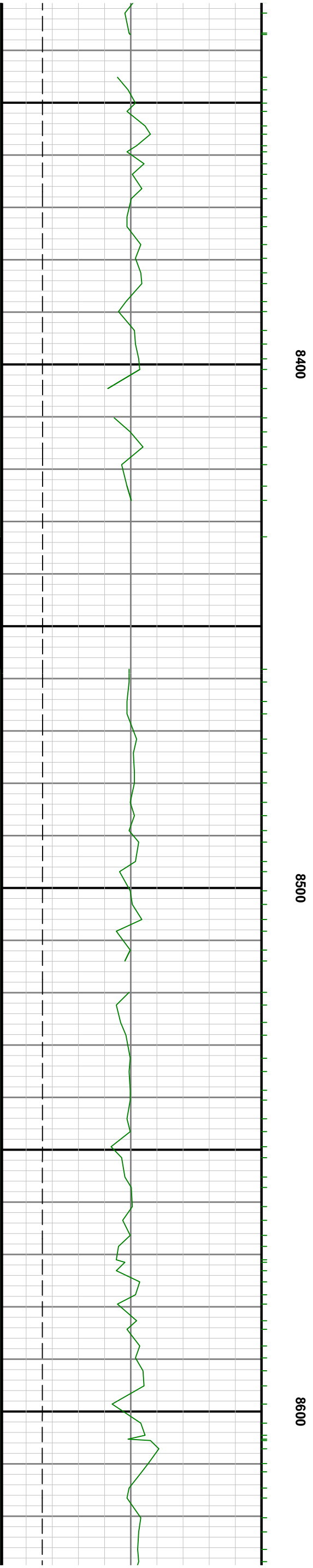
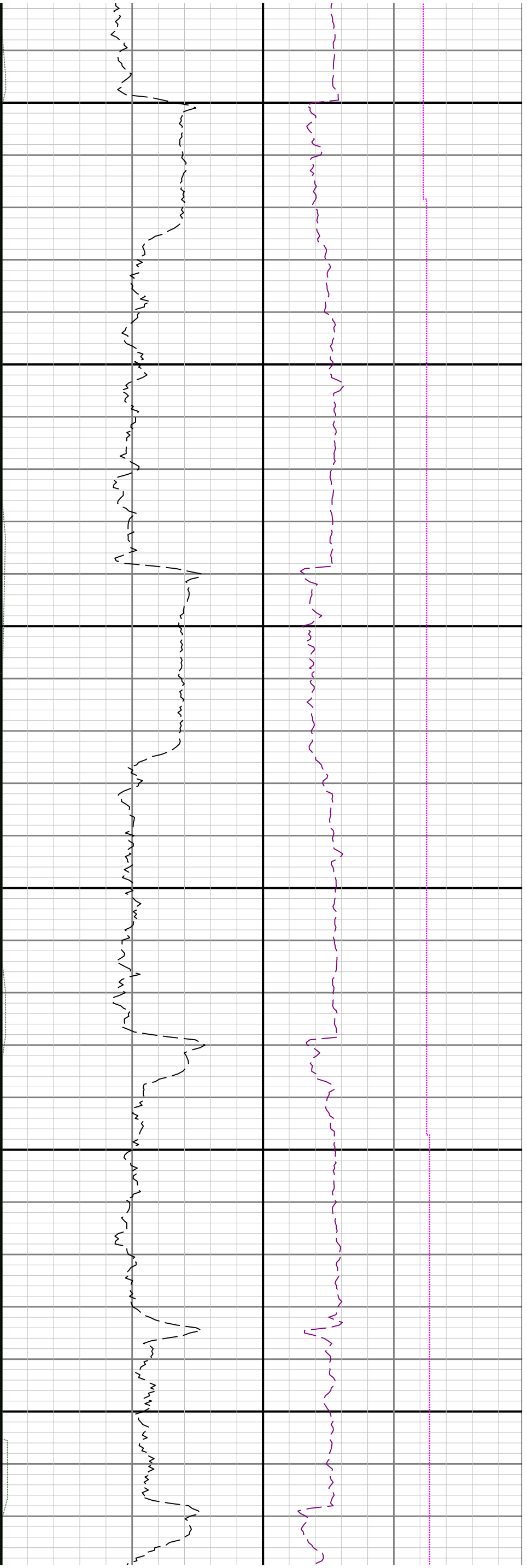

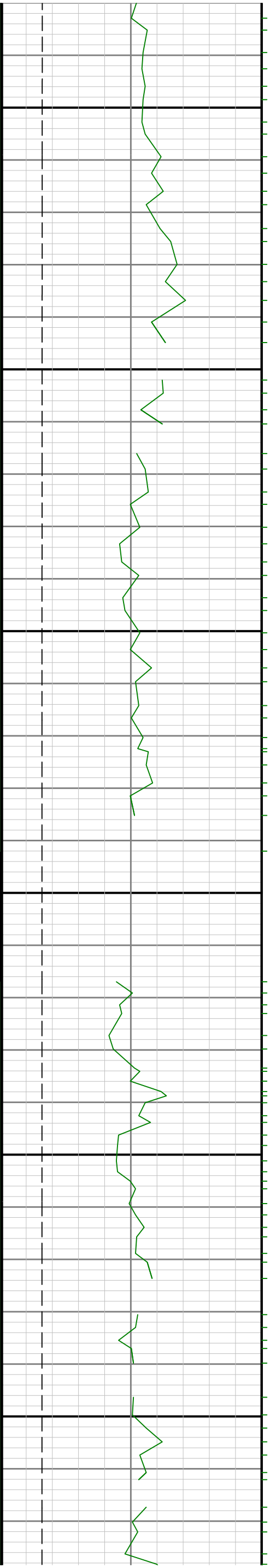

8700

8800

8900

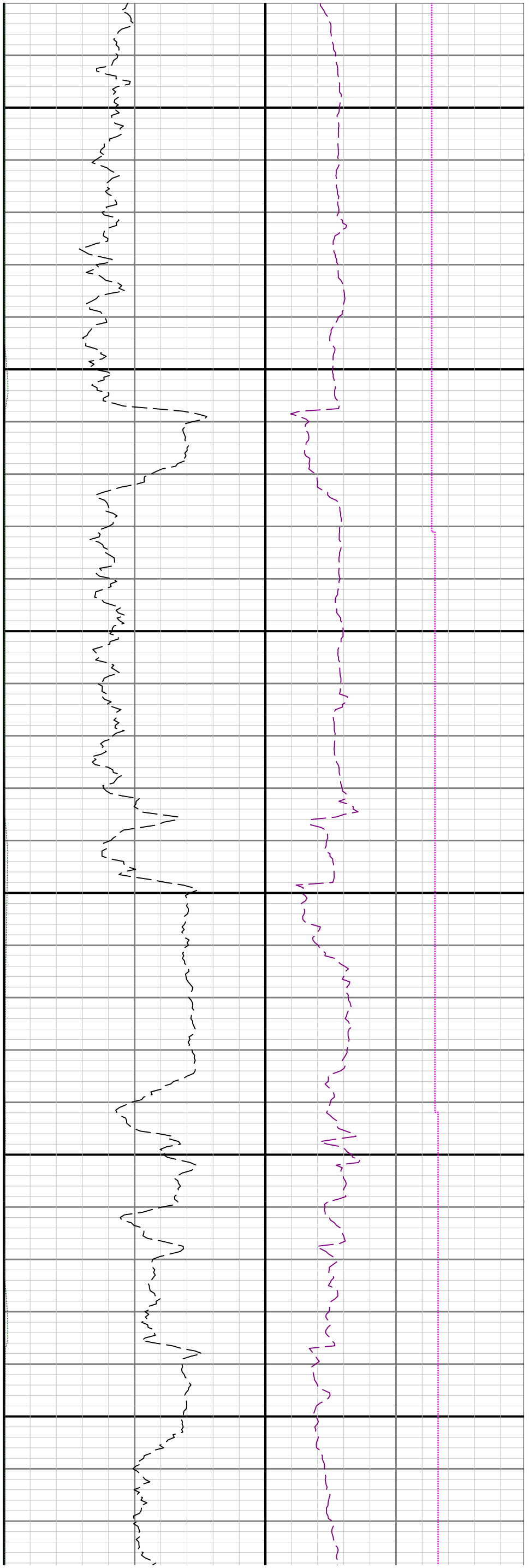

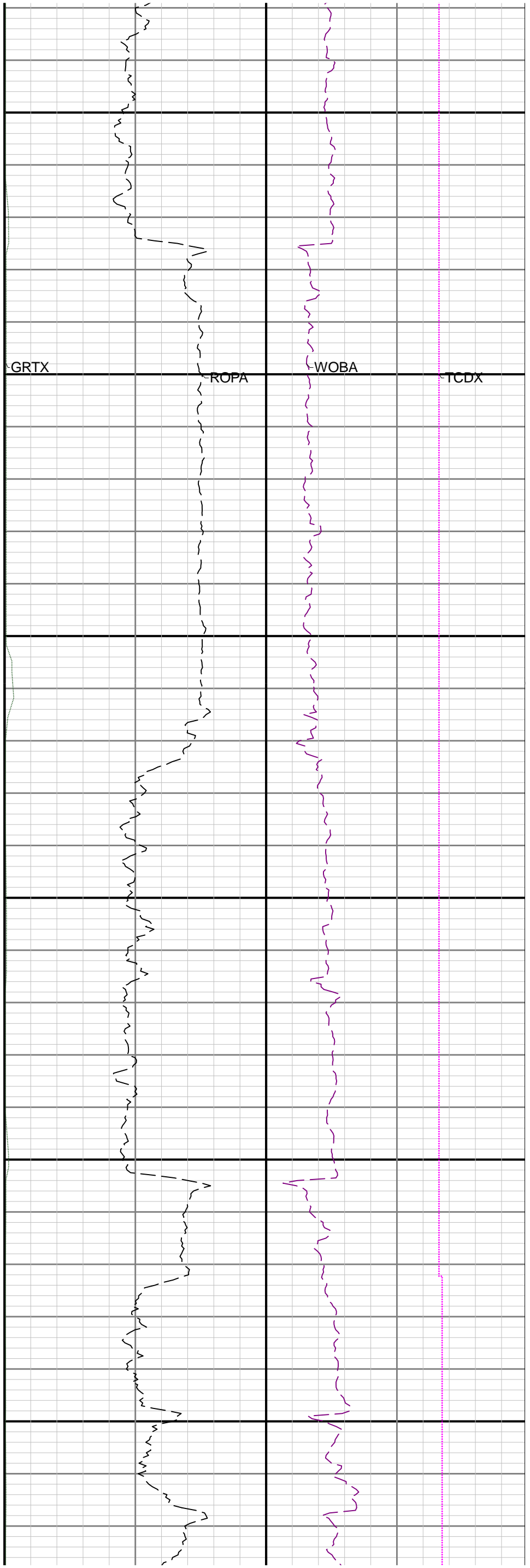
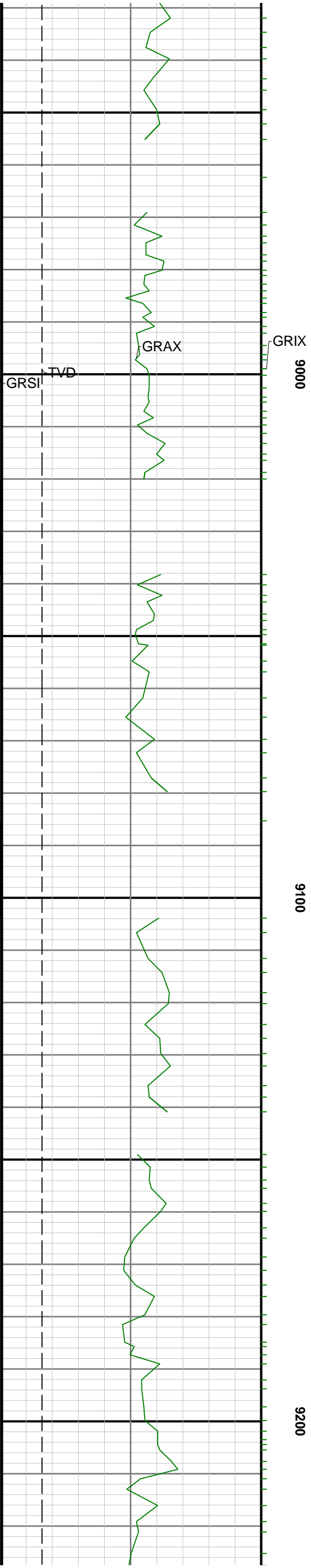

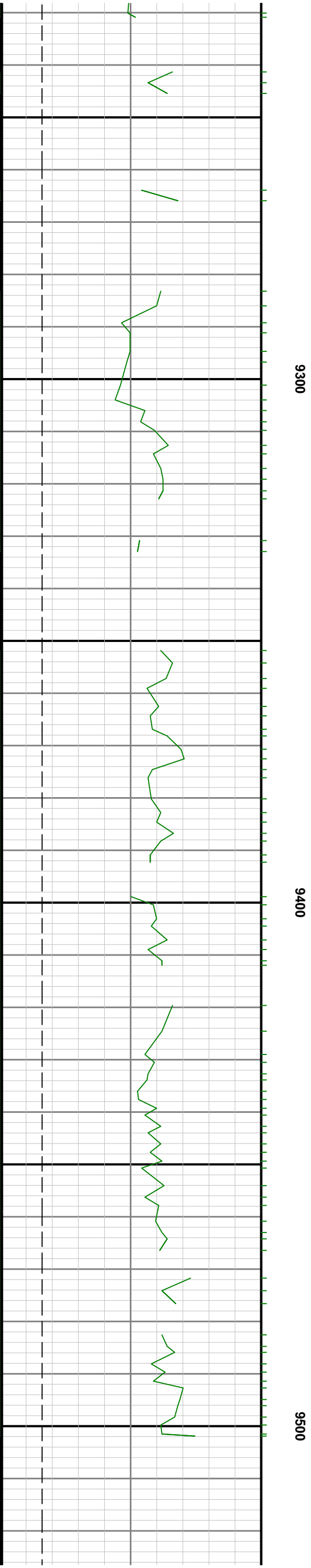
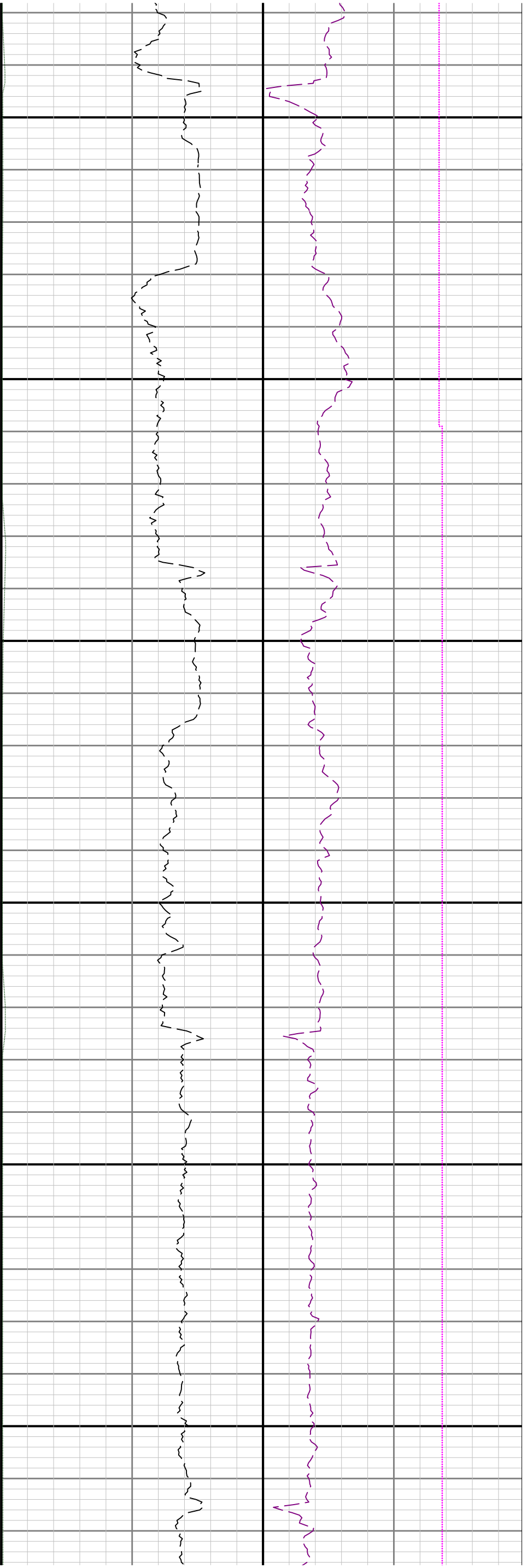

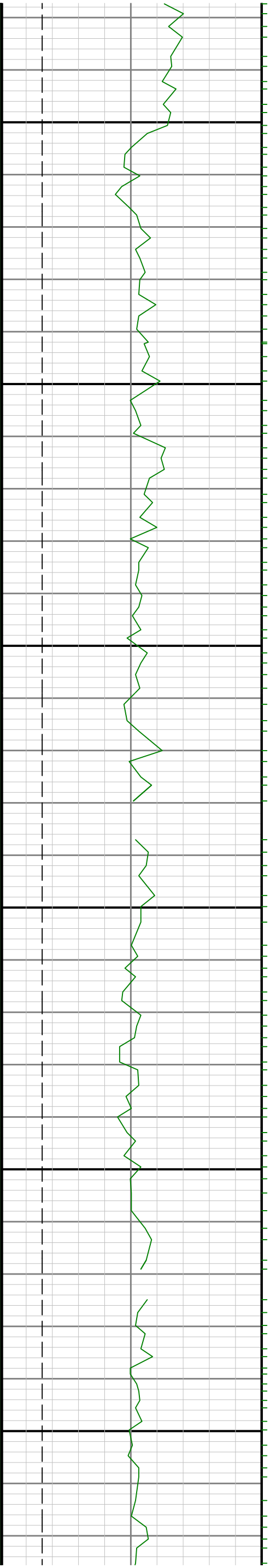

9600

9700

9800

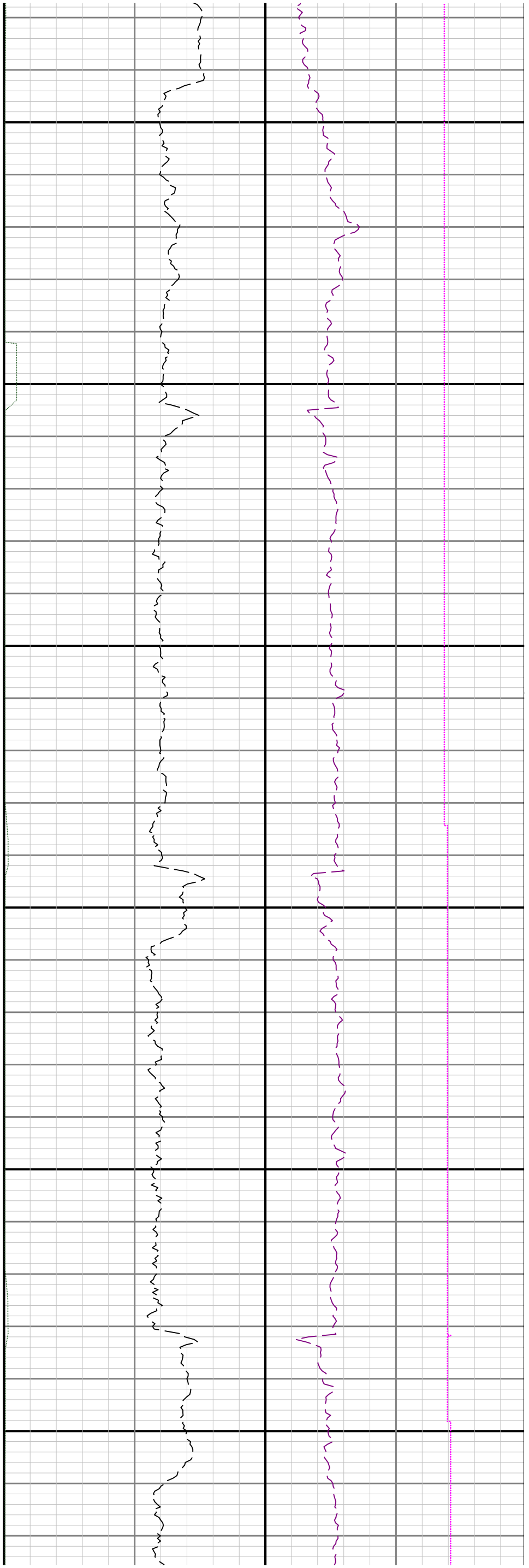

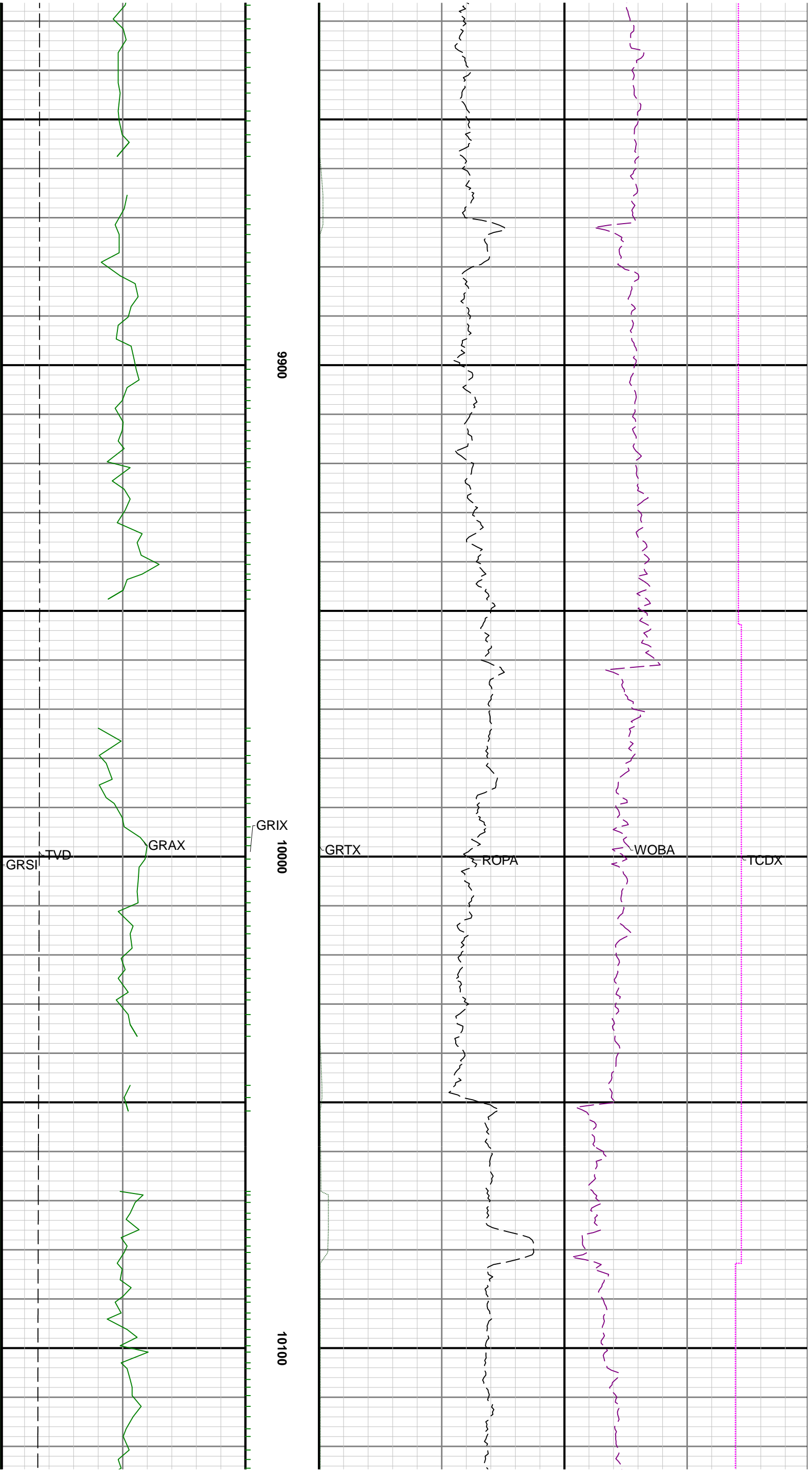

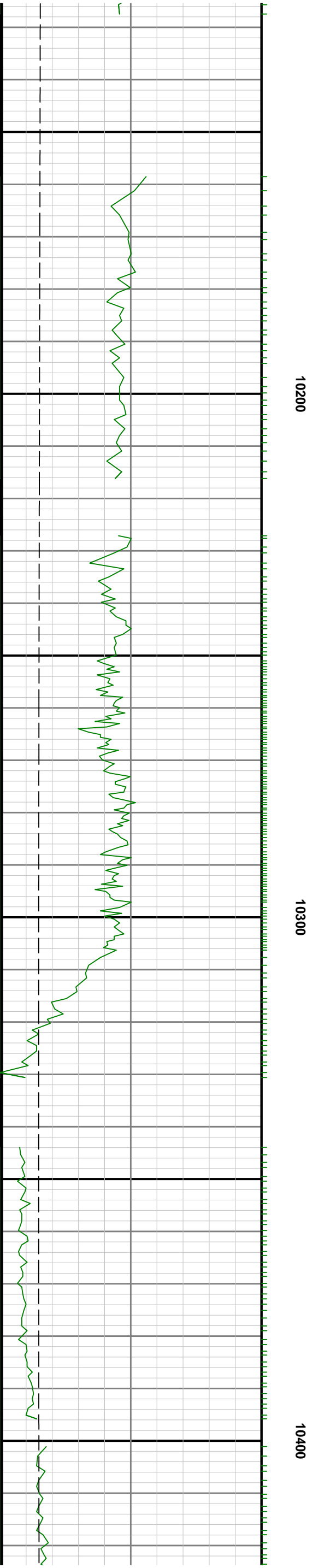
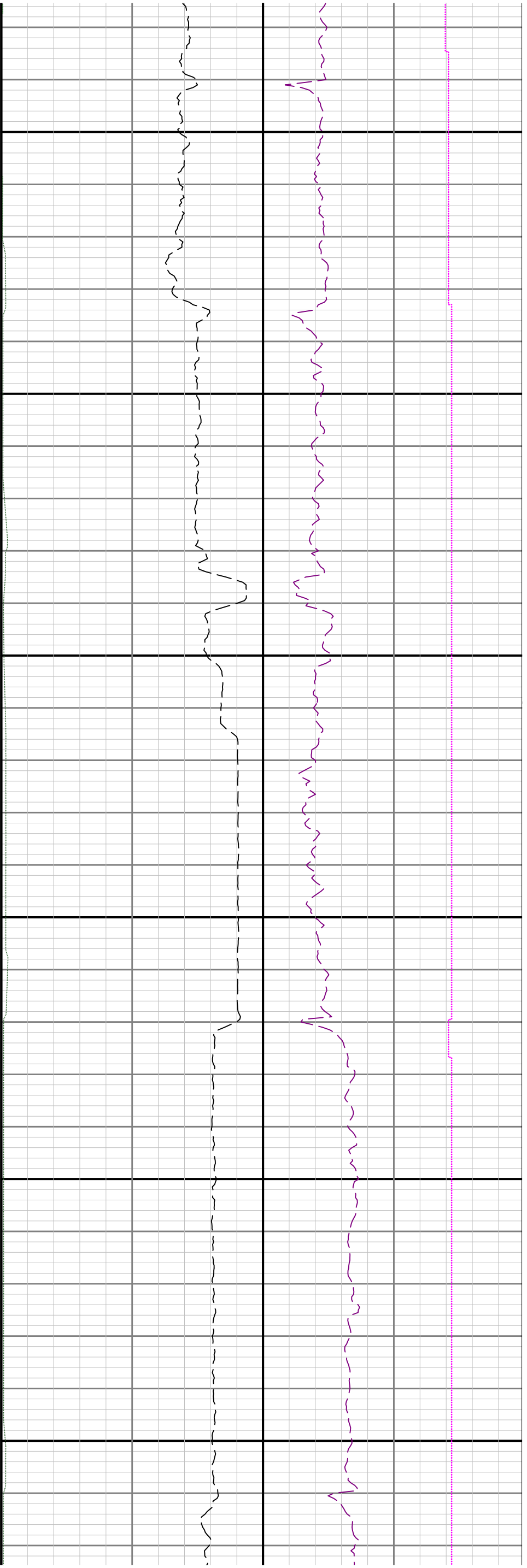

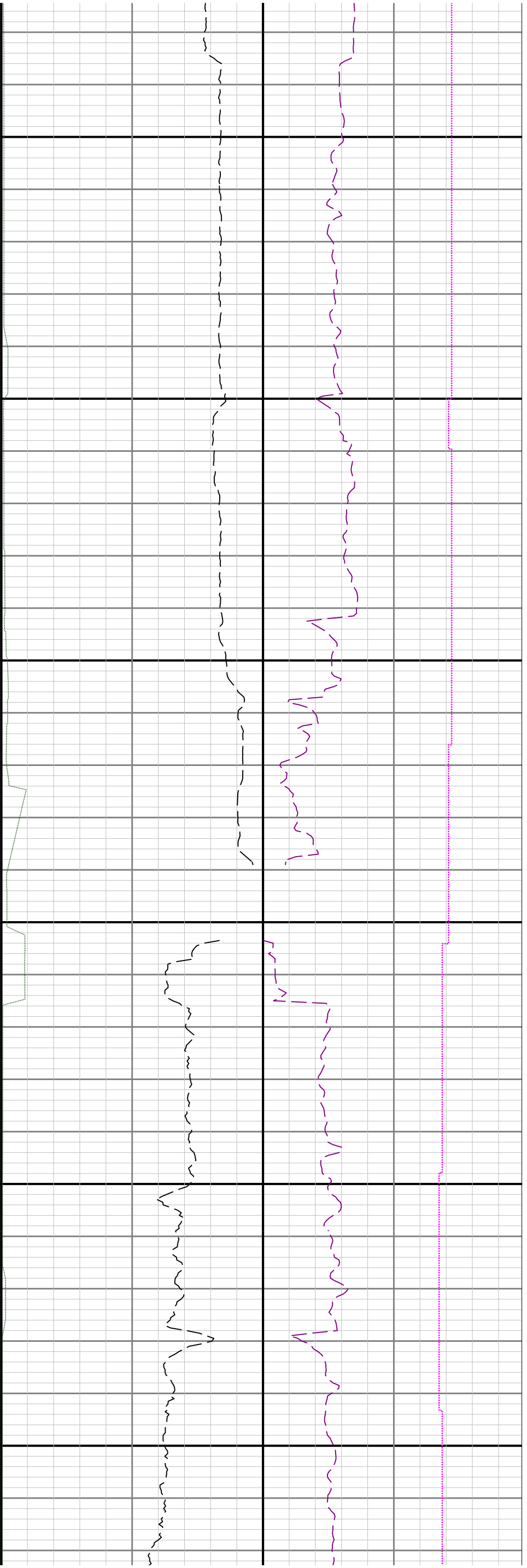

10500

10600

10700

$R_2 \leftrightarrow R_3$

