



PHOTO: VIEW OF REFERENCE AREA

CAMERA ANGLE: NORTHERLY



PHOTO: VIEW OF REFERENCE AREA

CAMERA ANGLE: EASTERLY

REV: 1 03-01-18 J.L.G. (PAD NAME FIX)

BISON OIL & GAS II

TIMBRO FED 10-59 33 PAD
SW 1/4 SE 1/4, SECTION 33, T10N, R59W, 6th P.M.
WELD COUNTY, COLORADO

TAKEN BY	J.B.	01-05-18	
DRAWN BY	J.L.G.	01-11-18	
REFERENCE AREA PHOTOS			REF 1



UELS, LLC
 Corporate Office * 85 South 200 East
 Vernal, UT 84078 * (435) 789-1017



PHOTO: VIEW OF REFERENCE AREA

CAMERA ANGLE: SOUTHERLY

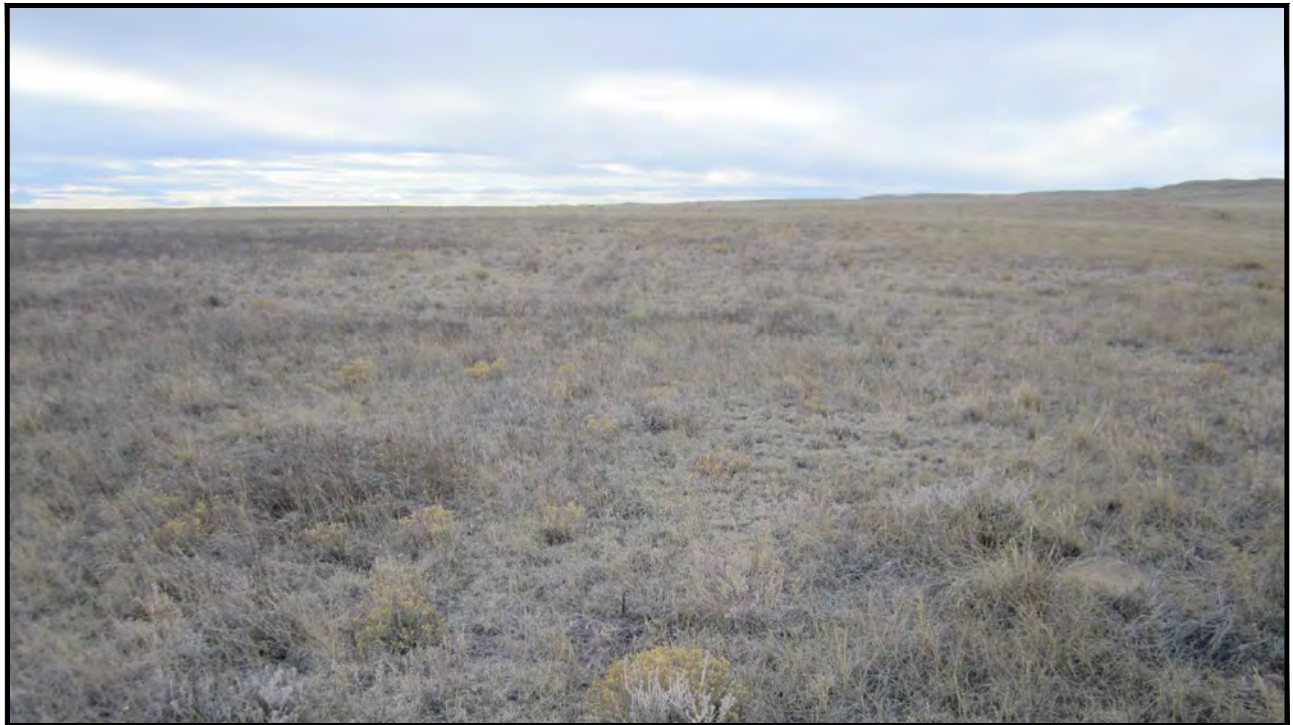

PHOTO: VIEW OF REFERENCE AREA

CAMERA ANGLE: WESTERLY

REV: 1 03-01-18 J.L.G. (PAD NAME FIX)

BISON OIL & GAS II

TIMBRO FED 10-59 33 PAD
SW 1/4 SE 1/4, SECTION 33, T10N, R59W, 6th P.M.
WELD COUNTY, COLORADO



UELS, LLC
 Corporate Office * 85 South 200 East
 Vernal, UT 84078 * (435) 789-1017

TAKEN BY	J.B.	01-05-18	
DRAWN BY	J.L.G.	01-11-18	
REFERENCE AREA PHOTOS			REF 2