

WELL LOCATION EXHIBIT

THIS MAP DOES NOT REPRESENT A BOUNDARY SURVEY

SECTION: 21
TOWNSHIP: 3N
RANGE: 64W

TPZ:
200'
FSL,
2606'
FEL,
Sec:
21

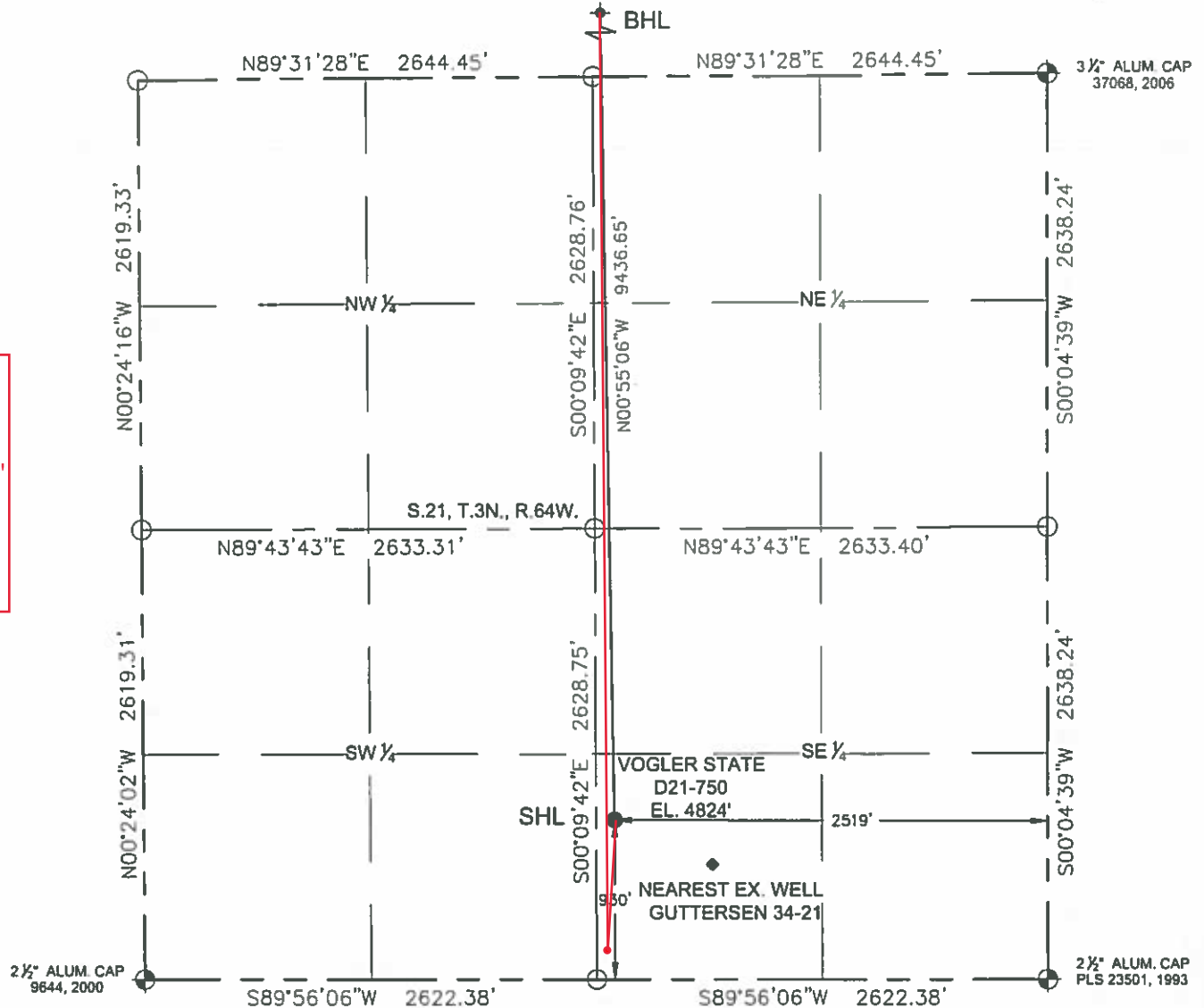

In accordance with a request from Anne Duck with Noble Energy Inc. Petroleum Field Services, LLC has determined the surface location of the VOGLER STATE D21-750 to be 2519' from the EAST line and 930' from the SOUTH line as measured at right angles from the section line of Section 21, Township 3 North, Range 64 West of the Sixth Principal Meridian, County of Weld, State of Colorado, and the bottom hole to be 2626' from the EAST line and 200' from the NORTH line as measured at right angles from the section line of Section 16, Township 3 North, Range 64 West of the Sixth Principal Meridian, County of Weld, State of Colorado.

LEGEND

- = FOUND MONUMENT
- = CALCULATED POSITION
- = PROPOSED WELL
- ◆ = BOTTOM HOLE
- ◆ = EXISTING WELL

I hereby state that this Well Location Exhibit was prepared by me, or under my direct supervision, that the fieldwork was completed on 03/27/18 for and on behalf of Noble Energy Inc., that this is not a Land Survey Plat or an Improvement Survey Plat, and that it is not to be relied upon for the establishment of fence, building, or other future improvement lines.

Notes:

- 1) Bearings shown are Grid Bearings of the Colorado State Plane Coordinate System, North Zone, North American Datum 1983/2011. The lineal dimensions as shown herein are grid distances based upon the "U.S. Survey Foot." To get ground distances multiply shown distance by 1.000270632.
- 2) Ground elevations are based on an observed GPS elevation (NAVD 1988 DATUM).
- 3) NEAREST EXISTING WELL IN SECTION 21 IS: GUTTERSEN 34-21, 625' SE
- 4) IMPROVEMENTS: See LOCATION DRAWING exhibit for all visible improvements within 500' of disturbed area.
- 5) SURFACE USE: "RANGELAND"
- 6) INSTRUMENT OPERATOR: ALAN HNIZDO

Note:

According to Colorado law, you must commence any legal action based upon any defect in this W.L.C. within three years after you first discover such defect. In no event, may any action based upon any defect in this survey be commenced more than ten years after the date of this certification shown hereon. (13-80-105 C.R.S.)

SURFACE LOCATION:
LATITUDE: 40.20623°N
LONGITUDE: 104.55592°W
PDOP: 1.1
ELEV: 4824'
¼ ¼: SW¼SE¼

BOTTOM HOLE:
LATITUDE: 40.23214°N
LONGITUDE: 104.55610°W

NEAREST CULTURAL ITEMS (GIS LAND POSITION):

BUILDING 5280+
BUILDING UNIT 5280+
HIGH OCCUPANCY BUILDING UNIT 5280+
DESIGNATED OUTSIDE ACTIVITY AREA 5280+
PUBLIC ROAD 5280+
ABOVE GROUND UTILITY 5280+
RAILROAD 5280+
PROPERTY LINE 930' S

ROBERT J. GUFFEY, PLS 20680
COLORADO LICENSED PROFESSIONAL LAND SURVEYOR
FOR AND ON BEHALF OF P.F.S., LLC
d.b.a ASCENT GEOMATICS SOLUTIONS



SHEET 1 OF 2

FIELD
DATE:
03-27-18

DRAWING
DATE:
09-07-18

DRAWN BY:
RMC

CHECKED BY:
CLP

WELL LOCATION EXHIBIT

THIS MAP DOES NOT REPRESENT A BOUNDARY SURVEY

SECTION: 21
TOWNSHIP: 3N
RANGE: 64W

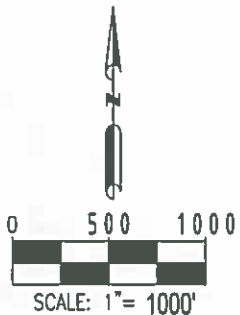
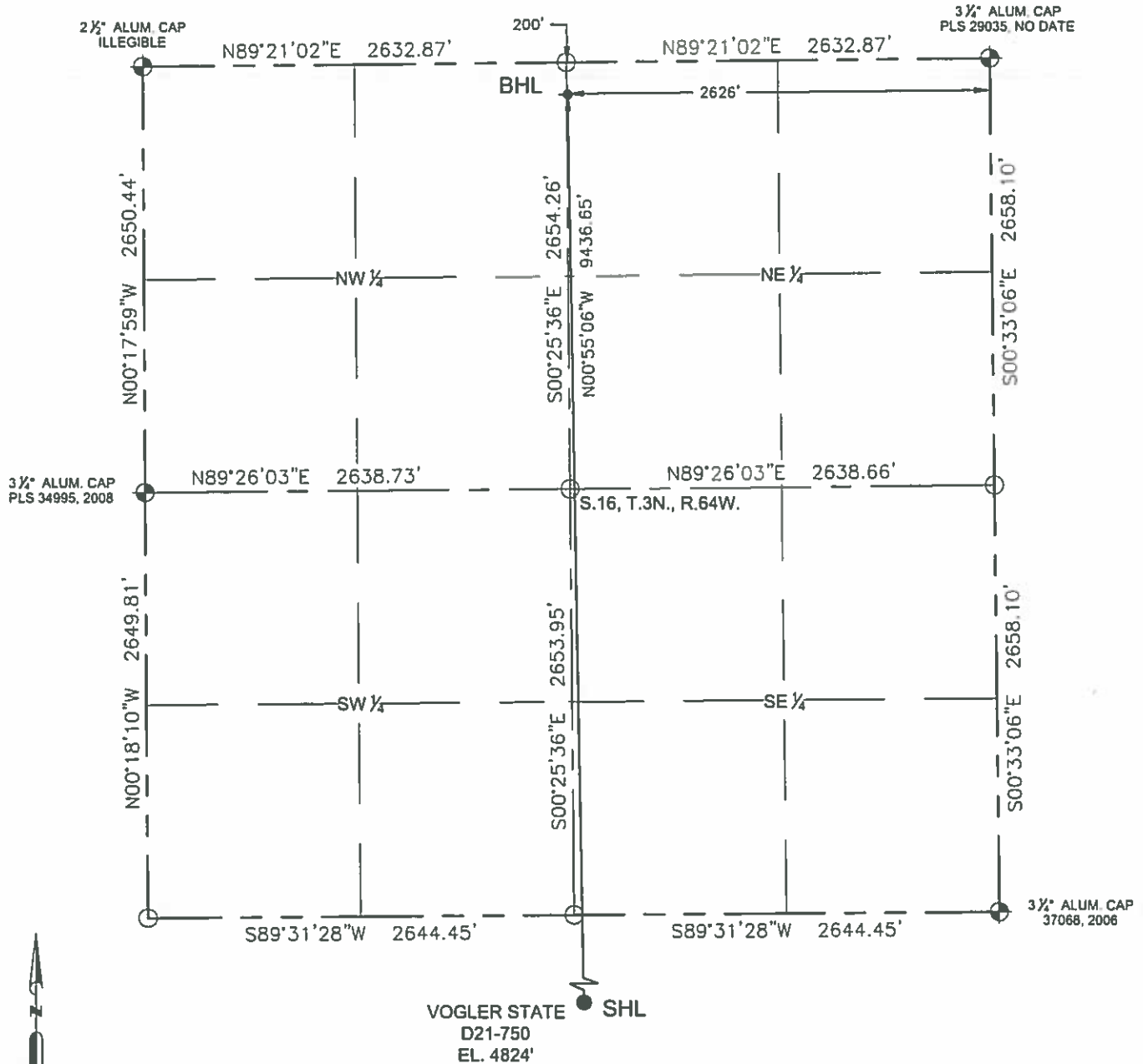

LEGEND

- ⊕ = FOUND MONUMENT
- = CALCULATED POSITION
- = PROPOSED WELL
- ◆ = BOTTOM HOLE
- ◆ = EXISTING WELL

SHEET 2 OF 2

FIELD
DATE:
03-27-18

DRAWING
DATE:
09-07-18

DRAWN BY:
RMC

CHECKED BY:
CLP

Note:
According to Colorado law, you must commence any legal action based upon any defect in this W.L.C. within three years after you first discover such defect. In no event, may any action based upon any defect in this survey be commenced more than ten years after the date of this certification shown hereon. (13-80-105 C.R.S.)



ROBERT J. GUFFEY, PLS 20680
COLORADO LICENSED PROFESSIONAL LAND SURVEYOR
FOR AND ON BEHALF OF P.F.S., LLC
d.b.a ASCENT GEOMATICS SOLUTIONS