



**MULTI-WELL PLAN**

D21-13 PAD

THIS MAP DOES NOT REPRESENT A BOUNDARY SURVEY

SECTION: 21  
TOWNSHIP: 3N  
RANGE: 64W

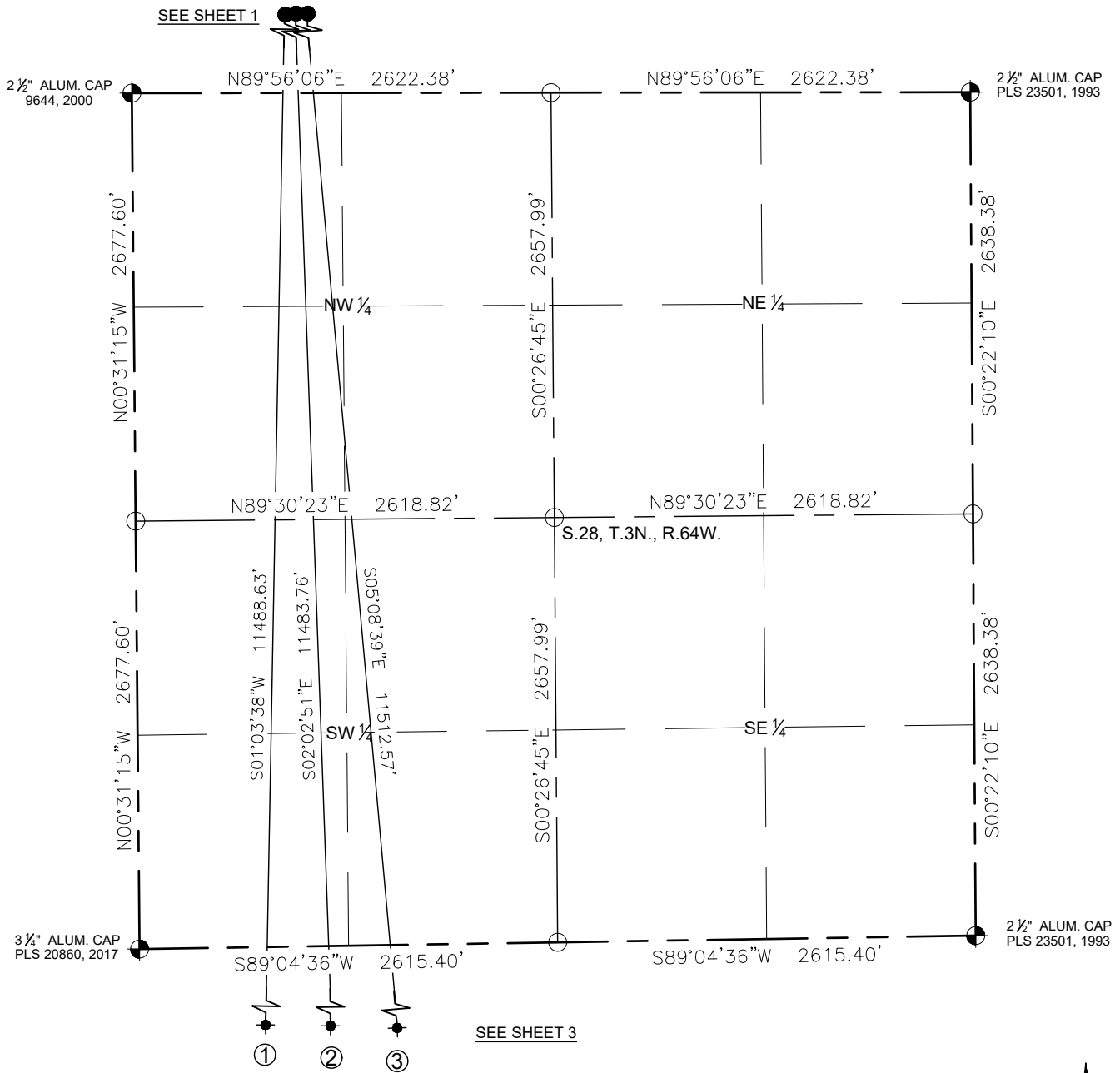

SEE SHEET 3

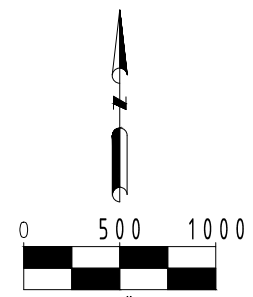

**LEGEND**

- = FOUND MONUMENT
- = CALCULATED POSITION
- = PROPOSED WELL
- = BOTTOM HOLE
- = EXISTING WELL

SHEET 2 OF 5

FIELD DATE: 03-27-18

DRAWING DATE: 07-13-18

DRAWN BY: RMC

CHECKED BY: MJE

DISCLAIMER:  
THIS PLOT DOES NOT REPRESENT A MONUMENTED LAND SURVEY AND SHOULD NOT BE RELIED UPON TO DETERMINE BOUNDARY LINES, PROPERTY OWNERSHIP OR OTHER PROPERTY INTERESTS. PARCEL LINES, IF DEPICTED HAVE NOT BEEN FIELD VERIFIED AND MAY BE BASED UPON PUBLICLY AVAILABLE DATA THAT ALSO HAS NOT BEEN INDEPENDENTLY VERIFIED.

**MULTI-WELL PLAN**

D21-13 PAD

THIS MAP DOES NOT REPRESENT A BOUNDARY SURVEY

SECTION: 21  
TOWNSHIP: 3N  
RANGE: 64W

SEE SHEET 1

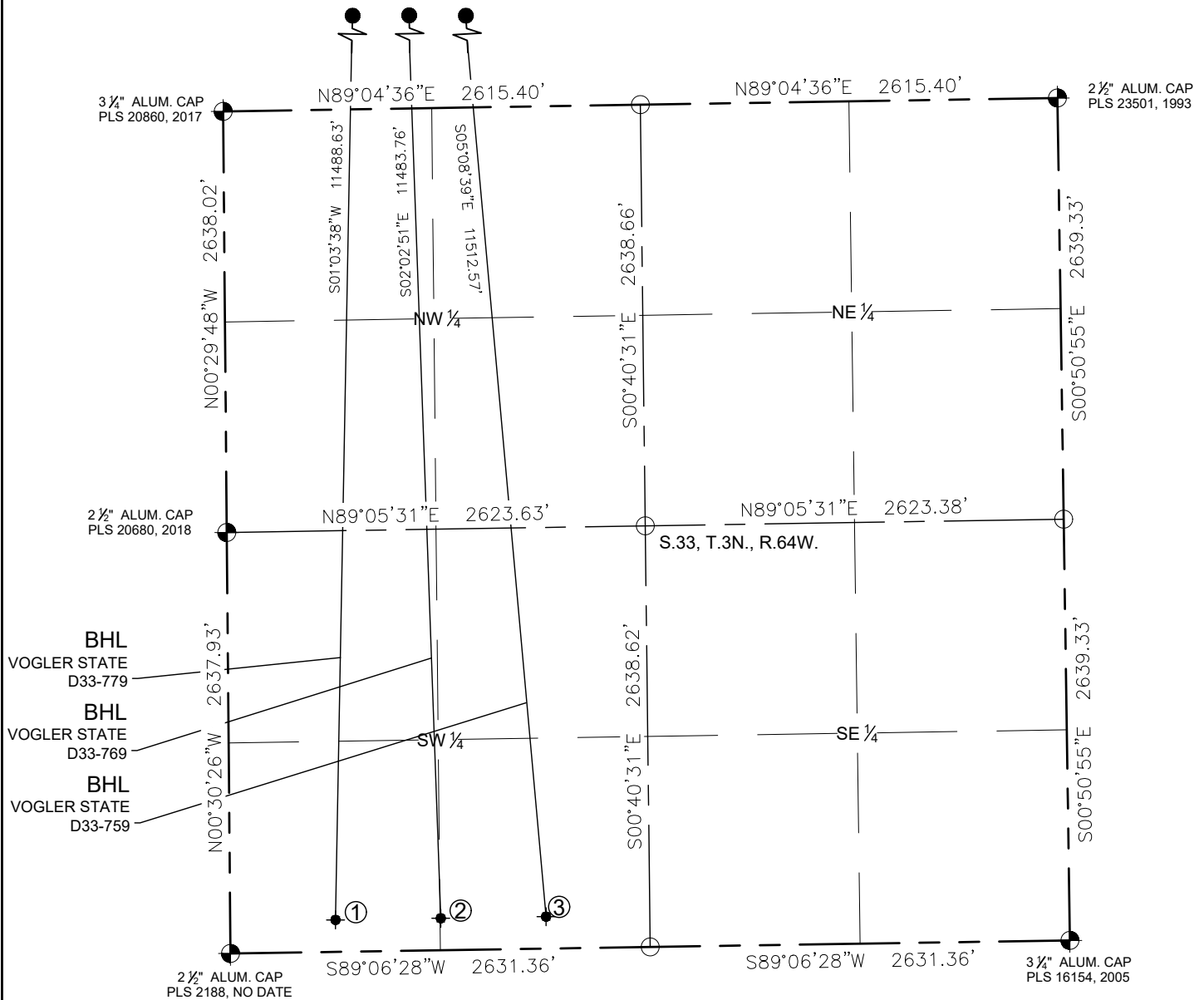

①

**BOTTOM HOLE:**  
VOGLER STATE  
D33-779  
200' FSL  
660' FWL  
LATITUDE:40.17513°N  
LONGITUDE:104.56342°W

②

**BOTTOM HOLE:**  
VOGLER STATE  
D33-769  
200' FSL  
1320' FWL  
LATITUDE:40.17513°N  
LONGITUDE:104.56106°W

③

**BOTTOM HOLE:**  
VOGLER STATE  
D33-759  
200' FSL  
1980' FWL  
LATITUDE:40.17514°N  
LONGITUDE:104.55870°W

SHEET 3 OF 5

FIELD  
DATE:  
03-27-18

DRAWING  
DATE:  
07-13-18

DRAWN BY:  
RMC

CHECKED BY:  
MJE

DISCLAIMER:  
THIS PLOT DOES NOT REPRESENT A MONUMENTED LAND SURVEY AND SHOULD NOT BE RELIED UPON TO DETERMINE BOUNDARY LINES, PROPERTY OWNERSHIP OR OTHER PROPERTY INTERESTS. PARCEL LINES, IF DEPICTED HAVE NOT BEEN FIELD VERIFIED AND MAY BE BASED UPON PUBLICLY AVAILABLE DATA THAT ALSO HAS NOT BEEN INDEPENDENTLY VERIFIED.

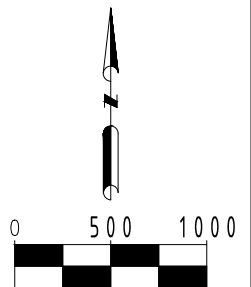

**LEGEND**

- = FOUND MONUMENT
- = CALCULATED POSITION
- = PROPOSED WELL
- = BOTTOM HOLE
- = EXISTING WELL

**MULTI-WELL PLAN**

D21-13 PAD

THIS MAP DOES NOT REPRESENT A BOUNDARY SURVEY

SECTION: 21  
TOWNSHIP: 3N  
RANGE: 64W

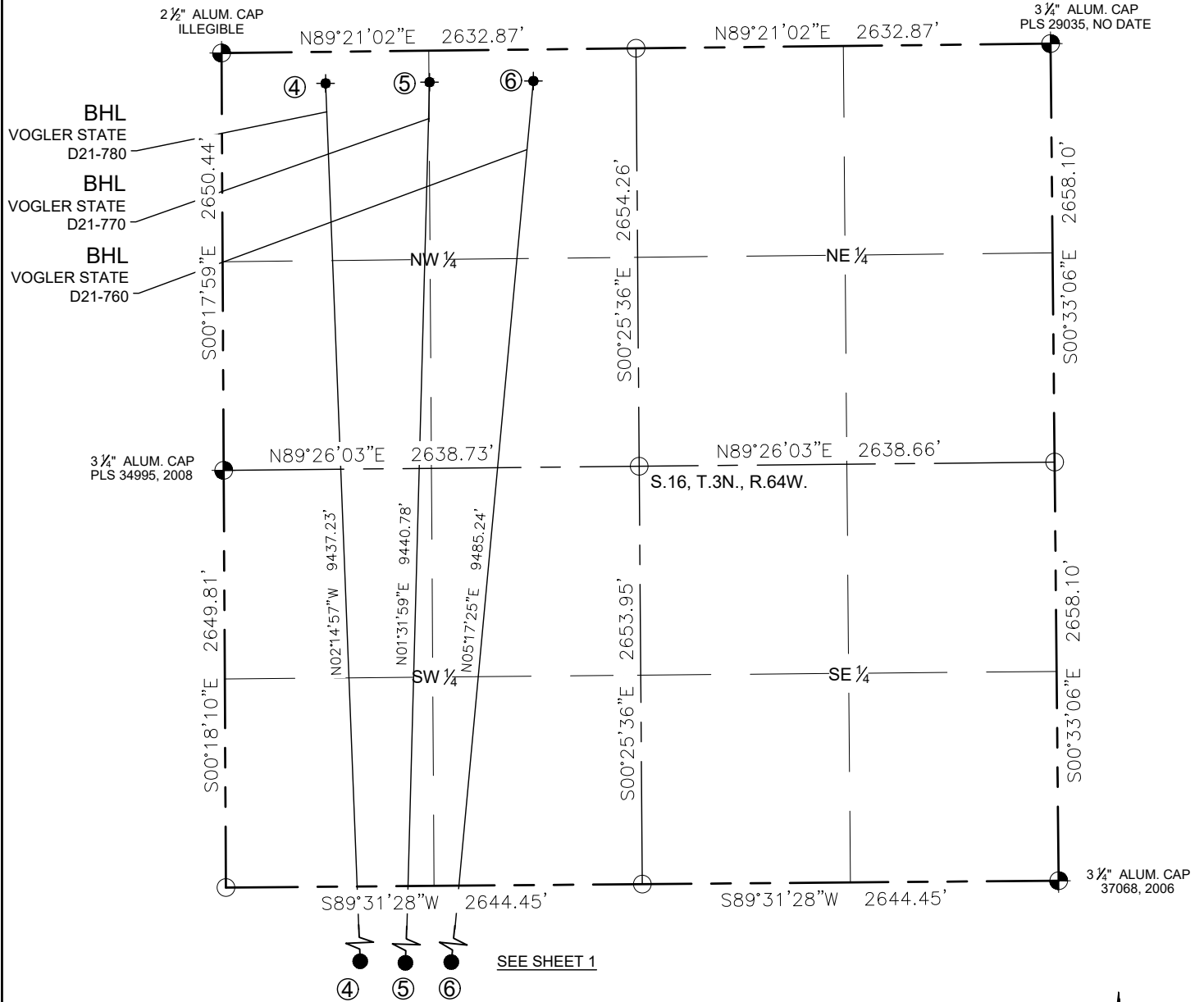

- |  |   |   |
|--|---|---|
| <p>④<br/>BOTTOM HOLE:<br/>VOGLER STATE<br/>D21-780<br/>200' FNL<br/>660' FWL<br/>LATITUDE:40.23213°N<br/>LONGITUDE:104.56320°W</p> | <p>⑤<br/>BOTTOM HOLE:<br/>VOGLER STATE<br/>D21-770<br/>200' FNL<br/>1320' FWL<br/>LATITUDE:40.23214°N<br/>LONGITUDE:104.56083°W</p> | <p>⑥<br/>BOTTOM HOLE:<br/>VOGLER STATE<br/>D21-760<br/>200' FNL<br/>1980' FWL<br/>LATITUDE:40.23214°N<br/>LONGITUDE:104.55847°W</p> |
|--|---|---|

SEE SHEET 1

SHEET 4 OF 5

FIELD DATE:  
03-27-18

DRAWING DATE:  
07-13-18

DRAWN BY:  
RMC

CHECKED BY:  
MJE

DISCLAIMER:  
THIS PLOT DOES NOT REPRESENT A MONUMENTED LAND SURVEY AND SHOULD NOT BE RELIED UPON TO DETERMINE BOUNDARY LINES, PROPERTY OWNERSHIP OR OTHER PROPERTY INTERESTS. PARCEL LINES, IF DEPICTED HAVE NOT BEEN FIELD VERIFIED AND MAY BE BASED UPON PUBLICLY AVAILABLE DATA THAT ALSO HAS NOT BEEN INDEPENDENTLY VERIFIED.

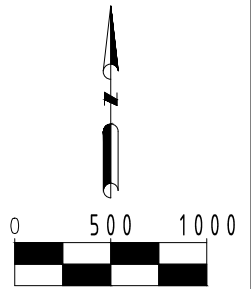

SCALE: 1" = 1000'

**LEGEND**

- = FOUND MONUMENT
- = CALCULATED POSITION
- = PROPOSED WELL
- = BOTTOM HOLE
- = EXISTING WELL

# MULTI WELL PLAN

## D21-13 PAD

SECTION: 21  
TOWNSHIP: 3N  
RANGE: 64W

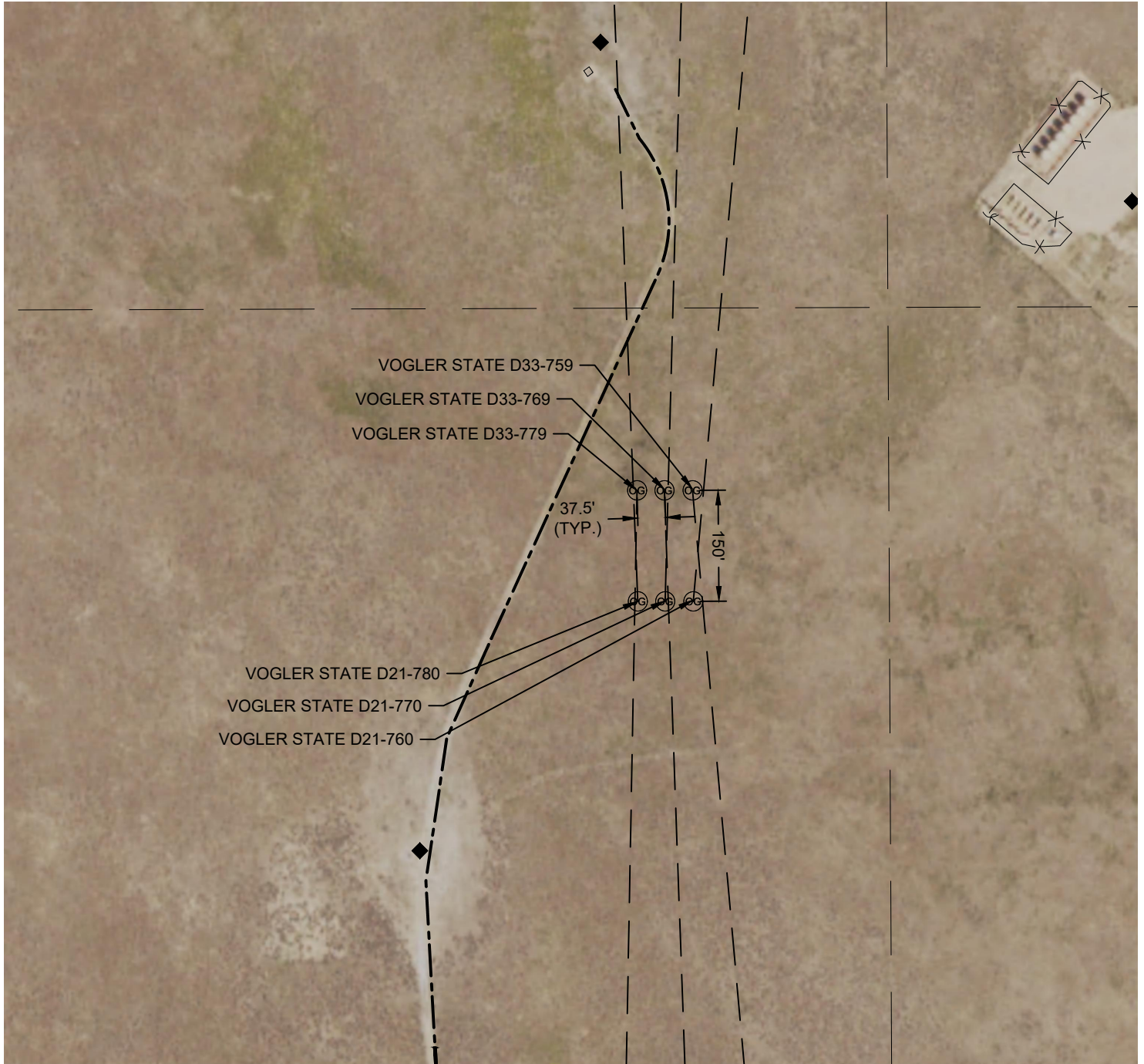

SHEET 5 OF 5

FIELD DATE:  
03-27-18

DRAWING DATE:  
07-13-18

DRAWN BY:  
RMC

CHECKED BY:  
MJE

DISCLAIMER:  
THIS PLOT DOES NOT REPRESENT A MONUMENTED LAND SURVEY AND SHOULD NOT BE RELIED UPON TO DETERMINE BOUNDARY LINES, PROPERTY OWNERSHIP OR OTHER PROPERTY INTERESTS. PARCEL LINES, IF DEPICTED HAVE NOT BEEN FIELD VERIFIED AND MAY BE BASED UPON PUBLICLY AVAILABLE DATA THAT ALSO HAS NOT BEEN INDEPENDENTLY VERIFIED.

DATA SOURCE:  
AERIAL IMAGERY: NAIP 2017

PUBLICLY AVAILABLE DATA SOURCES HAVE NOT BEEN INDEPENDENTLY VERIFIED BY ASCENT.

