

HALLIBURTON

iCem[®] Service

TERRA ENERGY PARTNERS

United States of America, COLORADO

For: Terra

Date: Friday, May 25, 2018

Federal PA 433-26 Production PJR

API #: 05-045-23729

Sincerely,

Grand Junction Cement Engineering

2.0 Real-Time Job Summary

2.1 Job Event Log

Type	Seq. No.	Graph Label	Date	Time	Source	Comb Pump Rate (bbl/min)	DH Density (ppg)	PS Pump Press (psi)	Pump Stg Tot (bbl)	Comments
Event	1	Call Out	5/25/2018	09:00:00	USER					REQUESTED ON LOCATION 5/25/2018 @ 15:00
Event	2	Depart Yard Safety Meeting	5/25/2018	10:55:00	USER					JSA COMPLETED
Event	3	Crew Leave Shop	5/25/2018	11:00:00	USER					
Event	4	Arrive At Loc	5/25/2018	12:00:00	USER					RIG RUNNING CASING
Event	5	Assessment Of Location Safety Meeting	5/25/2018	12:05:00	USER					JSA COMPLETED
Event	6	Pre-Rig Up Safety Meeting	5/25/2018	12:25:00	USER					JSA COMPLETED
Event	7	Rig-Up Equipment	5/25/2018	12:30:00	USER					
Event	8	Pre-Job Safety Meeting	5/25/2018	17:30:00	USER					JSA COMPLETED
Event	9	Start Job	5/25/2018	17:55:00	COM4					CASING 4 1/2" - 11.6#, TD 8470', TP 8464', SJ 28.7', OH 8 3/4", MUD 12.6 PPG, WATER TEMP 65, PH 7, CHLORIDES 0
Event	10	Test Lines	5/25/2018	17:57:29	COM4	0.00	8.33	5000.00	0.00	TEST LINES TO 5000 PSI
Event	11	Pump Spacer 1	5/25/2018	18:00:49	COM4	2.00	8.33	275.00	10.00	10 BBL FRESHWATER
Event	12	Pump Spacer 2	5/25/2018	18:05:06	COM4	4.00	8.40	392.00	20.00	20 BBL MUDFLUSH
Event	13	Pump Cement	5/25/2018	18:12:19	COM4	6.00	14.50	656.00	432.6	432.6 BBL PRIMARY, 1840 SKS @ 14.5 PPG / 1.32 YLD / 5.85 GAL/SK

Event	14	Check Weight	5/25/2018	18:52:46	COM4	14.60				WEIGHED IN SCALES AT 14.6 PPG
Event	15	Shutdown	5/25/2018	19:49:11	COM4					
Event	16	Clean Lines	5/25/2018	19:51:33	COM4					CLEAN LINES TO PIT
Event	17	Drop Top Plug	5/25/2018	19:53:33	COM4					PLUG AWAY
Event	18	Pump Displacement	5/25/2018	19:55:54	COM4	10.00	8.40	3220.00	130.70	130.7 BBL KCL WATER DISPLACEMENT, 1 GALLON MMCR AND 3# BE-6 USED
Event	19	Other	5/25/2018	20:09:09	COM4	4.00	8.40	3220.00	120.00	SLOW RATE AT 120 BBL AWAY TO 4 BBL/MIN, 3220 PSI TO 2700 PSI
Event	20	Bump Plug	5/25/2018	20:11:48	COM4	4.00	8.40	2865.00	130.70	PLUG BUMPED AT CALCULATED, FINAL CIRCULATING PRESSURE 2850 PSI, BROUGHT TO 3275 PSI
Event	21	Other	5/25/2018	20:13:48	COM4					FLOATS HELD, 1 1/2 BBL BACK TO PUMP
Event	22	End Job	5/25/2018	20:17:00	COM4					GOOD RETURNS THROUGHOUT, PIPE RECIPRICATED, NO SUGAR USED, NO ADD HOURS CHARGED
Event	23	Pre-Rig Down Safety Meeting	5/25/2018	20:45:00	USER					JSA COMPLETED
Event	24	Rig-Down Equipment	5/25/2018	20:50:00	USER					
Event	25	Pre-Convoy Safety Meeting	5/25/2018	21:25:00	USER					JSA COMPLETED
Event	26	Crew Leave Location	5/25/2018	21:30:00	USER					THANK YOU FOR CHOOSING HALLIBURTON CEMENTING OF GRAND JUNCTION, CO - RYAN MARTIN AND CREW

TEP - PA 433-26 - 4 1/2" PRODUCTION CASING

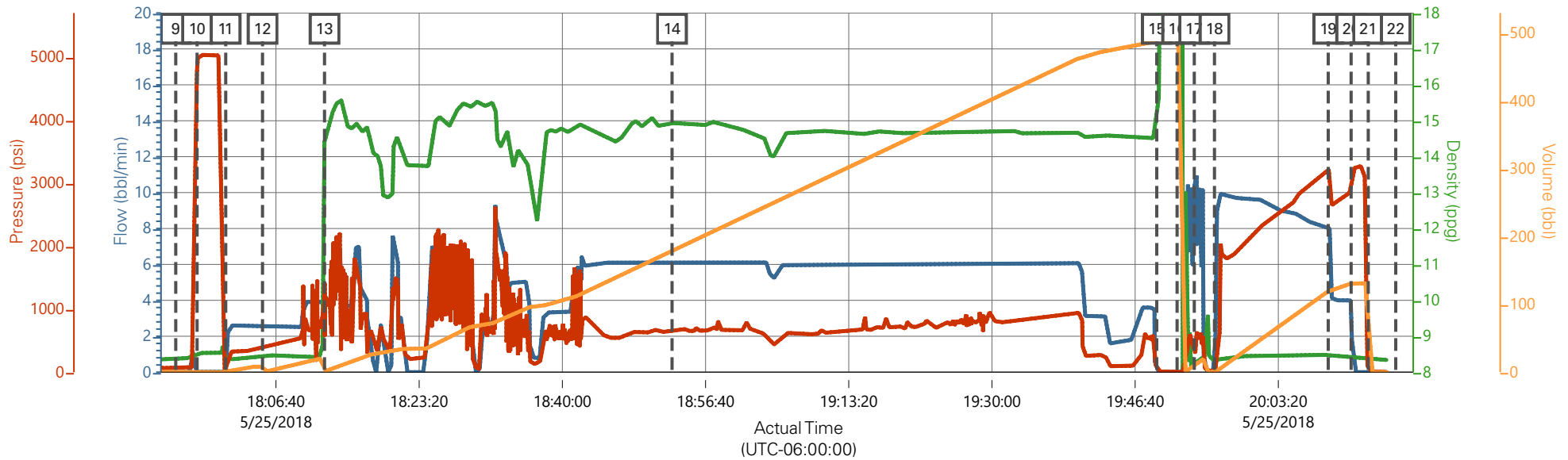

Description	Actual Time (UTC-06:00:00)	Comb Pump Rate (bbl/min)	DH Density (ppg)	PS Pump Press (psi)	Pump Stg Tot (bbl)	
10 Test Lines	17:57:29	0.00	8.51	4820.00	0.00	
11 Pump Spacer 1	18:00:49	0.00	8.38	30.00	0.00	
12 Pump Spacer 2	18:05:06	2.60	8.39	392.00	0.00	
13 Pump Cement	18:12:19	3.90	14.43	656.00	1.10	
14 Check Weight	18:52:46	6.10	14.94	684.00	179.20	
15 Shutdown	19:49:11	0.00	15.22	55.00	488.10	
16 Clean Lines	19:51:33	0.00	22.45	-3.00	488.10	
17 Drop Top Plug	19:53:33	10.30	8.33	543.00	9.20	
18 Pump Displacement	19:55:54	0.00	8.34	11.63	0.00	
19 Other	20:09:09	8.00	8.48	3201.00	119.50	
20 Bump Plug	20:11:48	4.00	8.40	2865.00	130.90	
21 Other	20:13:48	0.00	8.33	53.00	131.30	
22 End Job	20:17:00	n/a	n/a	n/a	n/a	

▼ HALLIBURTON | iCem® Service

Created: 2018-05-25 14:42:38, (UTC-06:00), Version: 4.5.139

Edit

Customer : TERRA ENERGY PARTNERS

Job Date : 5/25/2018

Well : FEDERAL

Representative : COY BURR

Sales Order # : 904864990

ELITE #1 : WES GOWEN / RYAN MARTIN

TEP - PA 433-26 - 4 1/2" PRODUCTION CASING

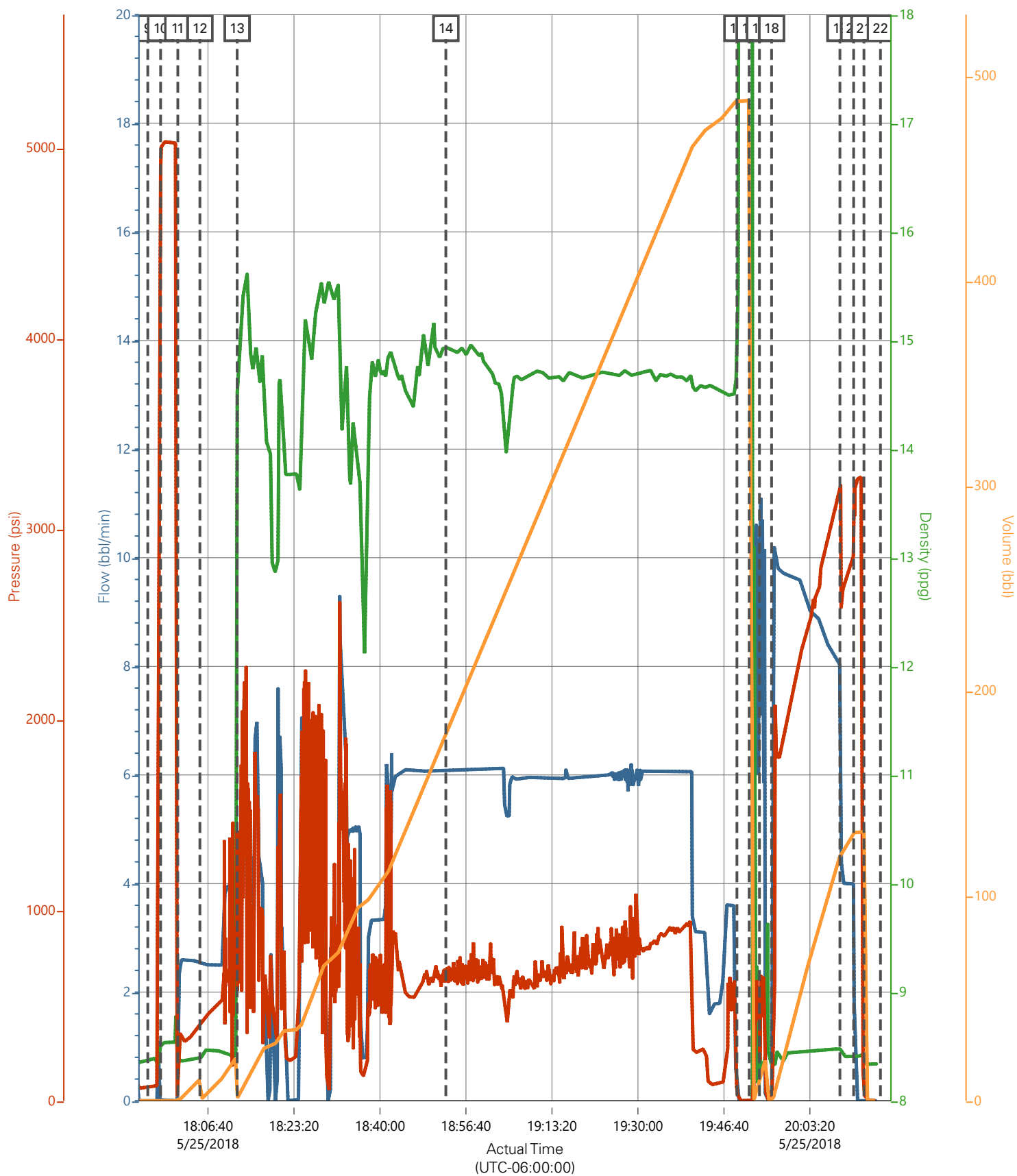

Comb Pump Rate (bbl/min) 0

DH Density (ppg) 8.34

PS Pump Press (psi) 2

Pump Stg Tot (bbl) 0

Job Information

Request/Slurry	2474825/1	Rig Name	H&P 271	Date	15/MAY/2018
Submitted By	Lukas Van Zyl	Job Type	Production Casing	Bulk Plant	Grand Junction
Customer	Terra Energy Partners	Location	Garfield	Well	PA 433-26

Well Information

Casing/Liner Size	4.5 in	Depth MD	8518 ft	BHST	105°C / 221°F
Hole Size	8.75 in	Depth TVD	8320 ft	BHCT	66°C / 151°F
Pressure	5124 psi				

Drilling Fluid Information

Mud Supplier Name	AMC	Mud Trade Name	Density
--------------------------	-----	-----------------------	----------------

Cement Information - Primary Design



<u>Conc</u>	<u>UOM</u>	<u>Cement/Additive</u>	<u>Sample Type</u>	<u>Sample Date</u>	<u>Lot No.</u>	Cement Properties		
		VariCem Primary				Slurry Density	14.5	lbm/gal
						Slurry Yield	1.32	ft3/sack
						Water Requirement	5.849	gal/sack
						Total Mix Fluid	5.849	gal/sack
						Water Source	Fresh Water	
						Water Chloride		

This report is the property of Halliburton Energy Services and neither it nor any part thereof, nor a copy thereof, is to be published or disclosed without first securing the expressed written approval of Halliburton. It may however be used in the course of regular business operations by any person or concern receiving such report from Halliburton. This report is for information purposes only and the content is limited to the sample described. Halliburton makes no warranties, expressed or implied, as to the accuracy of the contents or results. Any user of this report agrees Halliburton shall not be liable for any loss or damage regardless of cause, including any act or omission of Halliburton, resulting from the use hereof.

Thickening Time - ON-OFF-ON

21/MAY/2018

Test Temp (degF)	Pressure (psi)	Reached in (min)	30 Bc (hh:mm)	50 Bc (hh:mm)	70 Bc (hh:mm)	100 Bc (hh:mm)	Start Bc	Stirring before stop (mins)	Static Period (min)	Peak reading (BC)
151	5124	42	3:42	3:46	3:48	3:51	15	52	15	16

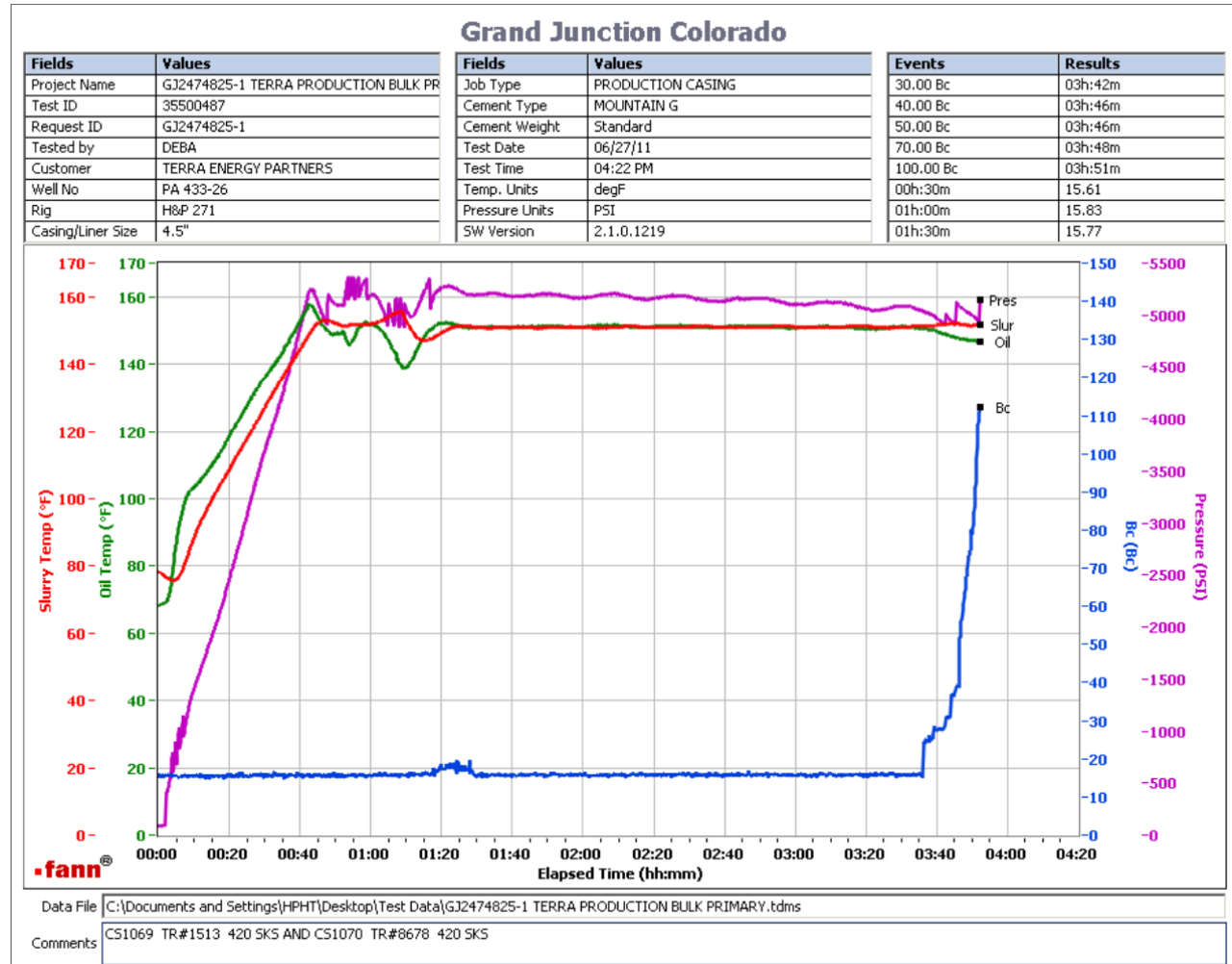

total sks=1840
 CS1069 TR# 1513 420 SKS
 CS1070 TR# 8678 420 SKS
 No deflection.

This report is the property of Halliburton Energy Services and neither it nor any part thereof, nor a copy thereof, is to be published or disclosed without first securing the expressed written approval of Halliburton. It may however be used in the course of regular business operations by any person or concern receiving such report from Halliburton. This report is for information purposes only and the content is limited to the sample described. Halliburton makes no warranties, expressed or implied, as to the accuracy of the contents or results. Any user of this report agrees Halliburton shall not be liable for any loss or damage regardless of cause, including any act or omission of Halliburton, resulting from the use hereof.

Thickening Time - ON-OFF-ON

21/MAY/2018

Test Temp (degF)	Pressure (psi)	Reached in (min)	30 Bc (hh:min)	50 Bc (hh:min)	70 Bc (hh:min)	100 Bc (hh:min)	Start Bc	Stirring before stop (mins)	Static Period (min)	Peak reading (BC)
151	5124	42	4:08	4:12	4:14	4:17	8	52	15	10

Grand Junction Colorado

Fields	Values
Project Name	GJ2474825-2 TERRA PRODUCTION BULK PR
Test ID	35516446
Request ID	GJ2474825-2
Tested by	DEBA
Customer	TERRA ENERGY PARTNERS
Well No	PA 433-26
Rig	H&P 271
Casing/Liner Size	4.5"

Fields	Values
Job Type	PRODUCTION CASING
Cement Type	MOUNTAIN G
Cement Weight	Standard
Test Date	06/28/11
Test Time	01:15 PM
Temp. Units	degF
Pressure Units	PSI
SW Version	2.1.0.1219

Events	Results
30.00 Bc	04h:08m
40.00 Bc	04h:09m
50.00 Bc	04h:12m
70.00 Bc	04h:14m
100.00 Bc	04h:17m
00h:30m	9.24
01h:00m	8.93
01h:30m	10.44

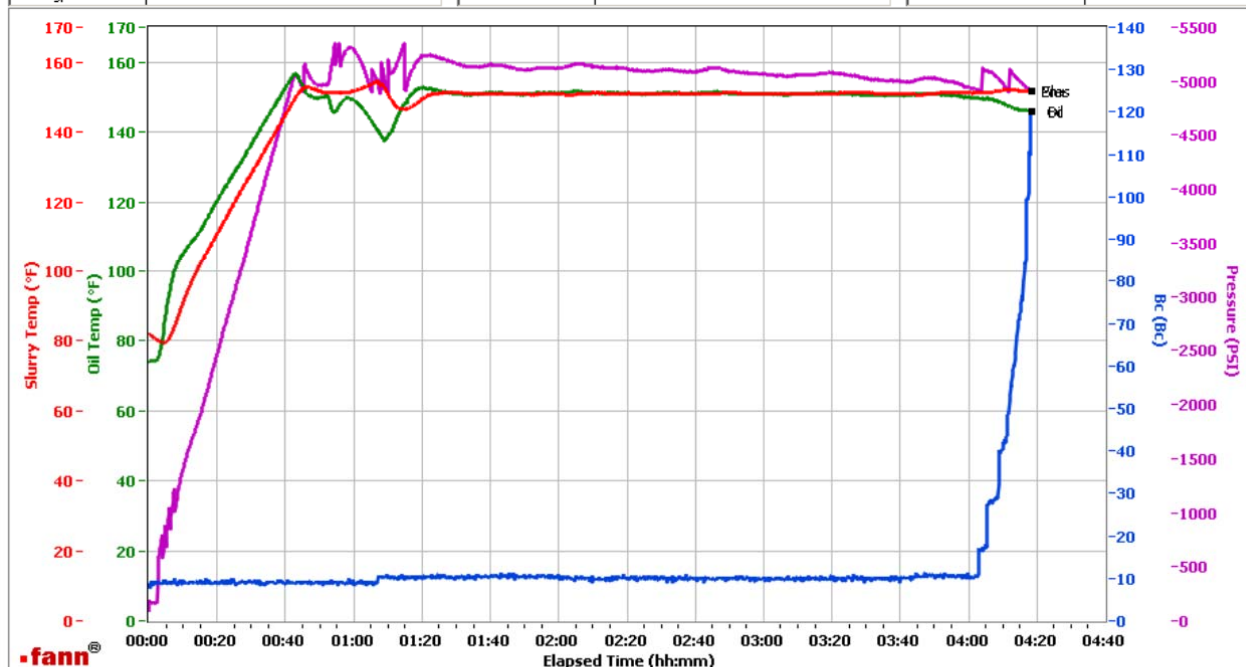

Data File C:\Documents and Settings\HPHT\Local Settings\Temporary Internet Files\Content.IE5\09ERK9UN\GJ2474825-2 TERRA PRODUCTION BULK PRIMARY[1].tdms

Comments CS1071 TR#2878 420 SKS , CS1072 TR#8476 420 SKS AND CS1076 TR#7094 160 SKS

total sks=1840
 CS1071 TR#2878 420 SKS
 CS1072 TR#8476 420
 CS1076 TR#7094 160 sks
 deflected from 9Bc-- > 10Bc

This report is the property of Halliburton Energy Services and neither it nor any part thereof, nor a copy thereof, is to be published or disclosed without first securing the expressed written approval of Halliburton. It may however be used in the course of regular business operations by any person or concern receiving such report from Halliburton. This report is for information purposes only and the content is limited to the sample described. Halliburton makes no warranties, expressed or implied, as to the accuracy of the contents or results. Any user of this report agrees Halliburton shall not be liable for any loss or damage regardless of cause, including any act or omission of Halliburton, resulting from the use hereof.