



Azimuths to True North  
Magnetic North: 9.37°

Magnetic Field  
Strength: 51589.9snT  
Dip Angle: 65.77°  
Date: 8/10/2018  
Model: HDGM

## Well Details: PA 14-24

+N/-S	+E/-W	Northing	Easting	Latitude	Longitude	Slot
0.00	0.00	1618357.03	2310470.72	39.5057036	-107.9440340	PA 14-24 (B1)

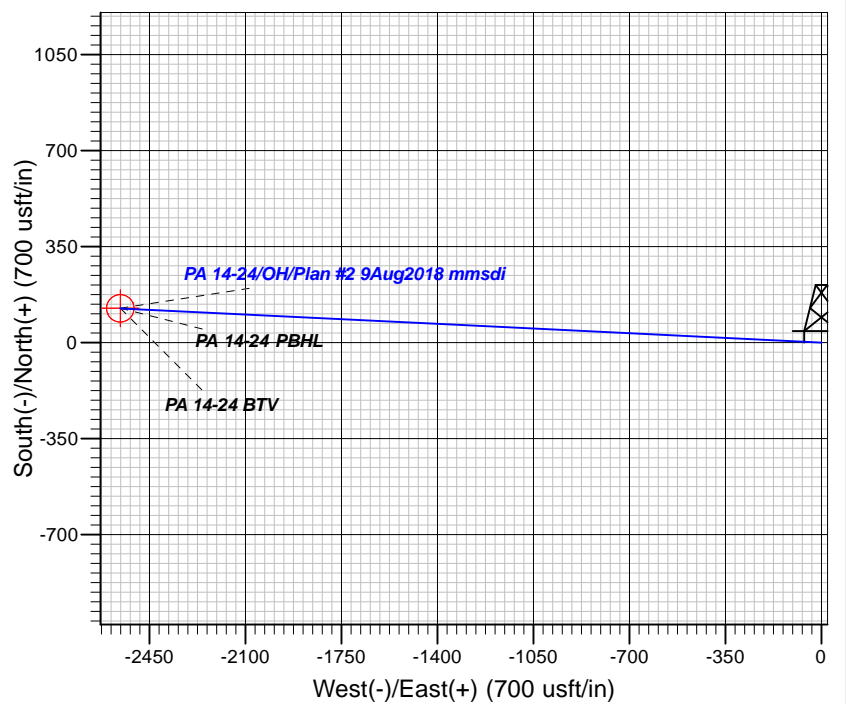
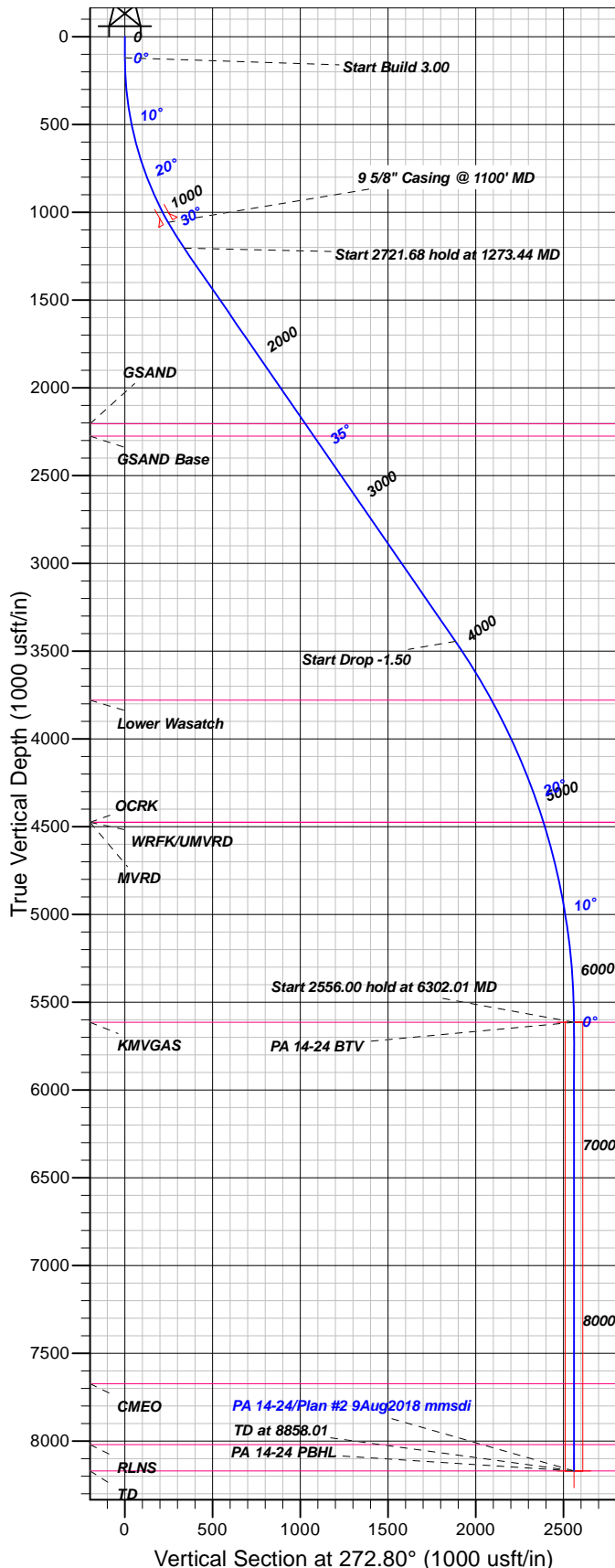

### FORMATION TOP DETAILS

TVDP	MD	Formation
2205.00	2488.85	GSAND
2275.00	2573.90	GSAND Base
3779.00	4387.90	Lower Wasatch
4475.00	5145.42	MVRD
4475.00	5145.42	OCRK
4475.00	5145.42	WRFK/UMVRD
5614.00	6302.01	KMVGAS
7673.00	8361.01	CMEO
8020.00	8708.01	RLNS
8170.00	8858.01	TD

Plan: Plan #2 9Aug2018 mmsdi

13:57, August 10 2018  
Created By: Mel Mireles

PROJECT DETAILS: Garfield County, CO NAD83

Geodetic System: US State Plane 1983  
Datum: North American Datum 1983  
Ellipsoid: GRS 1980  
Zone: Colorado Central Zone

System Datum: Mean Sea Level

### CASING DETAILS

TVD	MD	Name	Size
1057.56	1100.00	5/8\" Casing @ 1100' MD	9.62

### SECTION DETAILS

Sec	MD	Inc	Azi	TVD	+N/-S	+E/-W	Dleg	TFace	VSec	Target
1	0.00	0.00	0.00	0.00	0.00	0.00	0.00	0.00	0.00	
2	120.00	0.00	0.00	120.00	0.00	0.00	0.00	0.00	0.00	
3	1273.44	34.60	272.80	1204.59	16.50	-337.44	3.00	272.80	337.85	
4	3995.12	34.60	272.80	3444.82	91.96	-1881.22	0.00	0.00	0.00	
5	6302.01	0.00	0.00	5614.00	124.96	-2556.11	1.50	180.00	2559.16	PA 14-24 BTM
6	8858.01	0.00	0.00	8170.00	124.96	-2556.11	0.00	0.00	2559.16	PA 14-24 PBHL

### DESIGN TARGET DETAILS

Name	TVD	+N/-S	+E/-W	Northing	Easting	Latitude	Longitude	Shape
PA 14-24 BTM	5614.00	124.96	-2556.11	1618550.70	2307918.90	39.5060463	-107.9530931	Circle (Radius: 50.00)
- plan hits target center								
PA 14-24 PBHL	8170.00	124.96	-2556.11	1618550.70	2307918.90	39.5060463	-107.9530931	Point
- plan hits target center								



## **TEP Rocky Mountain LLC**

**Garfield County, CO NAD83**

**PA 34-24 Pad**

**PA 14-24 - Slot PA 14-24 (B1)**

**OH**

**Plan: Plan #2 9Aug2018 mmsdi**

## **Standard Planning Report**

**10 August, 2018**



<b>Database:</b>	Grand Junction District	<b>Local Co-ordinate Reference:</b>	Well PA 14-24 - Slot PA 14-24 (B1)
<b>Company:</b>	TEP Rocky Mountain LLC	<b>TVD Reference:</b>	GL 5371' & RKB 24' @ 5395.00usft
<b>Project:</b>	Garfield County, CO NAD83	<b>MD Reference:</b>	GL 5371' & RKB 24' @ 5395.00usft
<b>Site:</b>	PA 34-24 Pad	<b>North Reference:</b>	True
<b>Well:</b>	PA 14-24	<b>Survey Calculation Method:</b>	Minimum Curvature
<b>Wellbore:</b>	OH		
<b>Design:</b>	Plan #2 9Aug2018 mmsdi		

<b>Project</b>	Garfield County, CO NAD83		
<b>Map System:</b>	US State Plane 1983	<b>System Datum:</b>	Mean Sea Level
<b>Geo Datum:</b>	North American Datum 1983		
<b>Map Zone:</b>	Colorado Central Zone		

<b>Site</b>	PA 34-24 Pad			
<b>Site Position:</b>		<b>Northing:</b>	1,618,371.20 usft	<b>Latitude:</b> 39.5057421
<b>From:</b> Map		<b>Easting:</b>	2,310,465.70 usft	<b>Longitude:</b> -107.9440532
<b>Position Uncertainty:</b>	0.00 usft	<b>Slot Radius:</b>	13.20 in	<b>Grid Convergence:</b> -1.54 °

<b>Well</b>	PA 14-24 - Slot PA 14-24 (B1)			
<b>Well Position</b>	<b>+N/-S</b>	-14.03 usft	<b>Northing:</b>	1,618,357.03 usft
	<b>+E/-W</b>	5.40 usft	<b>Easting:</b>	2,310,470.72 usft
<b>Position Uncertainty</b>	0.00 usft		<b>Wellhead Elevation:</b>	0.00 usft
			<b>Ground Level:</b>	5,371.00 usft

<b>Wellbore</b>	OH				
<b>Magnetics</b>	<b>Model Name</b>	<b>Sample Date</b>	<b>Declination (°)</b>	<b>Dip Angle (°)</b>	<b>Field Strength (nT)</b>
	HDGM	8/10/2018	9.37	65.77	51,590

<b>Design</b>	Plan #2 9Aug2018 mmsdi			
<b>Audit Notes:</b>				
<b>Version:</b>	<b>Phase:</b>	PLAN	<b>Tie On Depth:</b>	0.00
<b>Vertical Section:</b>	<b>Depth From (TVD) (usft)</b>	<b>+N/-S (usft)</b>	<b>+E/-W (usft)</b>	<b>Direction (°)</b>
	0.00	0.00	0.00	272.80

<b>Plan Sections</b>										
Measured Depth (usft)	Inclination (°)	Azimuth (°)	Vertical Depth (usft)	+N/-S (usft)	+E/-W (usft)	Dogleg Rate (°/100usft)	Build Rate (°/100usft)	Turn Rate (°/100usft)	TFO (°)	Target
0.00	0.00	0.00	0.00	0.00	0.00	0.00	0.00	0.00	0.00	
120.00	0.00	0.00	120.00	0.00	0.00	0.00	0.00	0.00	0.00	
1,273.44	34.60	272.80	1,204.59	16.50	-337.44	3.00	3.00	0.00	272.80	
3,995.12	34.60	272.80	3,444.82	91.96	-1,881.22	0.00	0.00	0.00	0.00	
6,302.01	0.00	0.00	5,614.00	124.96	-2,556.11	1.50	-1.50	0.00	180.00	PA 14-24 BTV
8,858.01	0.00	0.00	8,170.00	124.96	-2,556.11	0.00	0.00	0.00	0.00	PA 14-24 PBHL

<b>Database:</b>	Grand Junction District	<b>Local Co-ordinate Reference:</b>	Well PA 14-24 - Slot PA 14-24 (B1)
<b>Company:</b>	TEP Rocky Mountain LLC	<b>TVD Reference:</b>	GL 5371' & RKB 24' @ 5395.00usft
<b>Project:</b>	Garfield County, CO NAD83	<b>MD Reference:</b>	GL 5371' & RKB 24' @ 5395.00usft
<b>Site:</b>	PA 34-24 Pad	<b>North Reference:</b>	True
<b>Well:</b>	PA 14-24	<b>Survey Calculation Method:</b>	Minimum Curvature
<b>Wellbore:</b>	OH		
<b>Design:</b>	Plan #2 9Aug2018 mmsdi		

Planned Survey									
Measured Depth (usft)	Inclination (°)	Azimuth (°)	Vertical Depth (usft)	+N/-S (usft)	+E/-W (usft)	Vertical Section (usft)	Dogleg Rate (°/100usft)	Build Rate (°/100usft)	Turn Rate (°/100usft)
0.00	0.00	0.00	0.00	0.00	0.00	0.00	0.00	0.00	0.00
100.00	0.00	0.00	100.00	0.00	0.00	0.00	0.00	0.00	0.00
120.00	0.00	0.00	120.00	0.00	0.00	0.00	0.00	0.00	0.00
<b>Start Build 3.00</b>									
200.00	2.40	272.80	199.98	0.08	-1.67	1.68	3.00	3.00	0.00
300.00	5.40	272.80	299.73	0.41	-8.47	8.48	3.00	3.00	0.00
400.00	8.40	272.80	399.00	1.00	-20.46	20.49	3.00	3.00	0.00
500.00	11.40	272.80	497.50	1.84	-37.63	37.68	3.00	3.00	0.00
600.00	14.40	272.80	594.96	2.93	-59.93	60.00	3.00	3.00	0.00
700.00	17.40	272.80	691.13	4.27	-87.29	87.39	3.00	3.00	0.00
800.00	20.40	272.80	785.72	5.85	-119.64	119.78	3.00	3.00	0.00
900.00	23.40	272.80	878.50	7.67	-156.89	157.08	3.00	3.00	0.00
1,000.00	26.40	272.80	969.19	9.73	-198.94	199.18	3.00	3.00	0.00
1,100.00	29.40	272.80	1,057.56	12.01	-245.67	245.96	3.00	3.00	0.00
<b>9 5/8" Casing @ 1100' MD</b>									
1,200.00	32.40	272.80	1,143.35	14.52	-296.96	297.31	3.00	3.00	0.00
1,273.44	34.60	272.80	1,204.59	16.50	-337.44	337.85	3.00	3.00	0.00
<b>Start 2721.68 hold at 1273.44 MD</b>									
1,300.00	34.60	272.80	1,226.45	17.23	-352.51	352.93	0.00	0.00	0.00
1,400.00	34.60	272.80	1,308.76	20.01	-409.23	409.72	0.00	0.00	0.00
1,500.00	34.60	272.80	1,391.07	22.78	-465.95	466.51	0.00	0.00	0.00
1,600.00	34.60	272.80	1,473.38	25.55	-522.67	523.30	0.00	0.00	0.00
1,700.00	34.60	272.80	1,555.69	28.32	-579.39	580.08	0.00	0.00	0.00
1,800.00	34.60	272.80	1,638.00	31.10	-636.11	636.87	0.00	0.00	0.00
1,900.00	34.60	272.80	1,720.31	33.87	-692.84	693.66	0.00	0.00	0.00
2,000.00	34.60	272.80	1,802.62	36.64	-749.56	750.45	0.00	0.00	0.00
2,100.00	34.60	272.80	1,884.93	39.42	-806.28	807.24	0.00	0.00	0.00
2,200.00	34.60	272.80	1,967.24	42.19	-863.00	864.03	0.00	0.00	0.00
2,300.00	34.60	272.80	2,049.55	44.96	-919.72	920.82	0.00	0.00	0.00
2,400.00	34.60	272.80	2,131.87	47.73	-976.44	977.61	0.00	0.00	0.00
2,488.85	34.60	272.80	2,205.00	50.20	-1,026.84	1,028.07	0.00	0.00	0.00
<b>GSAND</b>									
2,500.00	34.60	272.80	2,214.18	50.51	-1,033.16	1,034.40	0.00	0.00	0.00
2,573.90	34.60	272.80	2,275.00	52.56	-1,075.08	1,076.36	0.00	0.00	0.00
<b>GSAND Base</b>									
2,600.00	34.60	272.80	2,296.49	53.28	-1,089.89	1,091.19	0.00	0.00	0.00
2,700.00	34.60	272.80	2,378.80	56.05	-1,146.61	1,147.98	0.00	0.00	0.00
2,800.00	34.60	272.80	2,461.11	58.83	-1,203.33	1,204.77	0.00	0.00	0.00
2,900.00	34.60	272.80	2,543.42	61.60	-1,260.05	1,261.55	0.00	0.00	0.00
3,000.00	34.60	272.80	2,625.73	64.37	-1,316.77	1,318.34	0.00	0.00	0.00
3,100.00	34.60	272.80	2,708.04	67.14	-1,373.49	1,375.13	0.00	0.00	0.00
3,200.00	34.60	272.80	2,790.35	69.92	-1,430.21	1,431.92	0.00	0.00	0.00
3,300.00	34.60	272.80	2,872.66	72.69	-1,486.94	1,488.71	0.00	0.00	0.00
3,400.00	34.60	272.80	2,954.97	75.46	-1,543.66	1,545.50	0.00	0.00	0.00
3,500.00	34.60	272.80	3,037.28	78.24	-1,600.38	1,602.29	0.00	0.00	0.00
3,600.00	34.60	272.80	3,119.59	81.01	-1,657.10	1,659.08	0.00	0.00	0.00
3,700.00	34.60	272.80	3,201.90	83.78	-1,713.82	1,715.87	0.00	0.00	0.00
3,800.00	34.60	272.80	3,284.21	86.55	-1,770.54	1,772.66	0.00	0.00	0.00
3,900.00	34.60	272.80	3,366.52	89.33	-1,827.26	1,829.45	0.00	0.00	0.00
3,995.12	34.60	272.80	3,444.82	91.96	-1,881.22	1,883.46	0.00	0.00	0.00
<b>Start Drop -1.50</b>									
4,000.00	34.53	272.80	3,448.83	92.10	-1,883.98	1,886.23	1.50	-1.50	0.00
4,100.00	33.03	272.80	3,531.95	94.81	-1,939.52	1,941.83	1.50	-1.50	0.00

<b>Database:</b>	Grand Junction District	<b>Local Co-ordinate Reference:</b>	Well PA 14-24 - Slot PA 14-24 (B1)
<b>Company:</b>	TEP Rocky Mountain LLC	<b>TVD Reference:</b>	GL 5371' & RKB 24' @ 5395.00usft
<b>Project:</b>	Garfield County, CO NAD83	<b>MD Reference:</b>	GL 5371' & RKB 24' @ 5395.00usft
<b>Site:</b>	PA 34-24 Pad	<b>North Reference:</b>	True
<b>Well:</b>	PA 14-24	<b>Survey Calculation Method:</b>	Minimum Curvature
<b>Wellbore:</b>	OH		
<b>Design:</b>	Plan #2 9Aug2018 mmsdi		

Planned Survey									
Measured Depth (usft)	Inclination (°)	Azimuth (°)	Vertical Depth (usft)	+N/-S (usft)	+E/-W (usft)	Vertical Section (usft)	Dogleg Rate (°/100usft)	Build Rate (°/100usft)	Turn Rate (°/100usft)
4,200.00	31.53	272.80	3,616.49	97.42	-1,992.86	1,995.24	1.50	-1.50	0.00
4,300.00	30.03	272.80	3,702.40	99.92	-2,043.97	2,046.41	1.50	-1.50	0.00
4,387.90	28.71	272.80	3,779.00	102.03	-2,087.03	2,089.52	1.50	-1.50	0.00
<b>Lower Wasatch</b>									
4,400.00	28.53	272.80	3,789.62	102.31	-2,092.82	2,095.32	1.50	-1.50	0.00
4,500.00	27.03	272.80	3,878.09	104.58	-2,139.37	2,141.92	1.50	-1.50	0.00
4,600.00	25.53	272.80	3,967.76	106.75	-2,183.59	2,186.20	1.50	-1.50	0.00
4,700.00	24.03	272.80	4,058.55	108.79	-2,225.45	2,228.11	1.50	-1.50	0.00
4,800.00	22.53	272.80	4,150.40	110.72	-2,264.93	2,267.63	1.50	-1.50	0.00
4,900.00	21.03	272.80	4,243.26	112.53	-2,301.99	2,304.73	1.50	-1.50	0.00
5,000.00	19.53	272.80	4,337.06	114.23	-2,336.60	2,339.39	1.50	-1.50	0.00
5,100.00	18.03	272.80	4,431.73	115.80	-2,368.76	2,371.59	1.50	-1.50	0.00
5,145.42	17.35	272.80	4,475.00	116.47	-2,382.54	2,385.39	1.50	-1.50	0.00
<b>OCRK - MVRD - WRFK/UMVRD</b>									
5,200.00	16.53	272.80	4,527.22	117.25	-2,398.43	2,401.29	1.50	-1.50	0.00
5,300.00	15.03	272.80	4,623.44	118.58	-2,425.59	2,428.48	1.50	-1.50	0.00
5,400.00	13.53	272.80	4,720.35	119.78	-2,450.22	2,453.15	1.50	-1.50	0.00
5,500.00	12.03	272.80	4,817.87	120.86	-2,472.32	2,475.27	1.50	-1.50	0.00
5,600.00	10.53	272.80	4,915.94	121.82	-2,491.85	2,494.83	1.50	-1.50	0.00
5,700.00	9.03	272.80	5,014.48	122.65	-2,508.82	2,511.82	1.50	-1.50	0.00
5,800.00	7.53	272.80	5,113.44	123.35	-2,523.20	2,526.22	1.50	-1.50	0.00
5,900.00	6.03	272.80	5,212.73	123.92	-2,535.00	2,538.02	1.50	-1.50	0.00
6,000.00	4.53	272.80	5,312.31	124.37	-2,544.19	2,547.23	1.50	-1.50	0.00
6,100.00	3.03	272.80	5,412.09	124.70	-2,550.77	2,553.82	1.50	-1.50	0.00
6,200.00	1.53	272.80	5,512.00	124.89	-2,554.75	2,557.80	1.50	-1.50	0.00
6,300.00	0.03	272.80	5,611.99	124.96	-2,556.11	2,559.16	1.50	-1.50	0.00
6,302.01	0.00	0.00	5,614.00	124.96	-2,556.11	2,559.16	1.50	-1.50	4,341.64
<b>Start 2556.00 hold at 6302.01 MD - KMGAS - PA 14-24 BTY</b>									
6,400.00	0.00	0.00	5,711.99	124.96	-2,556.11	2,559.16	0.00	0.00	0.00
6,500.00	0.00	0.00	5,811.99	124.96	-2,556.11	2,559.16	0.00	0.00	0.00
6,600.00	0.00	0.00	5,911.99	124.96	-2,556.11	2,559.16	0.00	0.00	0.00
6,700.00	0.00	0.00	6,011.99	124.96	-2,556.11	2,559.16	0.00	0.00	0.00
6,800.00	0.00	0.00	6,111.99	124.96	-2,556.11	2,559.16	0.00	0.00	0.00
6,900.00	0.00	0.00	6,211.99	124.96	-2,556.11	2,559.16	0.00	0.00	0.00
7,000.00	0.00	0.00	6,311.99	124.96	-2,556.11	2,559.16	0.00	0.00	0.00
7,100.00	0.00	0.00	6,411.99	124.96	-2,556.11	2,559.16	0.00	0.00	0.00
7,200.00	0.00	0.00	6,511.99	124.96	-2,556.11	2,559.16	0.00	0.00	0.00
7,300.00	0.00	0.00	6,611.99	124.96	-2,556.11	2,559.16	0.00	0.00	0.00
7,400.00	0.00	0.00	6,711.99	124.96	-2,556.11	2,559.16	0.00	0.00	0.00
7,500.00	0.00	0.00	6,811.99	124.96	-2,556.11	2,559.16	0.00	0.00	0.00
7,600.00	0.00	0.00	6,911.99	124.96	-2,556.11	2,559.16	0.00	0.00	0.00
7,700.00	0.00	0.00	7,011.99	124.96	-2,556.11	2,559.16	0.00	0.00	0.00
7,800.00	0.00	0.00	7,111.99	124.96	-2,556.11	2,559.16	0.00	0.00	0.00
7,900.00	0.00	0.00	7,211.99	124.96	-2,556.11	2,559.16	0.00	0.00	0.00
8,000.00	0.00	0.00	7,311.99	124.96	-2,556.11	2,559.16	0.00	0.00	0.00
8,100.00	0.00	0.00	7,411.99	124.96	-2,556.11	2,559.16	0.00	0.00	0.00
8,200.00	0.00	0.00	7,511.99	124.96	-2,556.11	2,559.16	0.00	0.00	0.00
8,300.00	0.00	0.00	7,611.99	124.96	-2,556.11	2,559.16	0.00	0.00	0.00
8,361.01	0.00	0.00	7,673.00	124.96	-2,556.11	2,559.16	0.00	0.00	0.00
<b>CME0</b>									
8,400.00	0.00	0.00	7,711.99	124.96	-2,556.11	2,559.16	0.00	0.00	0.00
8,500.00	0.00	0.00	7,811.99	124.96	-2,556.11	2,559.16	0.00	0.00	0.00
8,600.00	0.00	0.00	7,911.99	124.96	-2,556.11	2,559.16	0.00	0.00	0.00

<b>Database:</b>	Grand Junction District	<b>Local Co-ordinate Reference:</b>	Well PA 14-24 - Slot PA 14-24 (B1)
<b>Company:</b>	TEP Rocky Mountain LLC	<b>TVD Reference:</b>	GL 5371' & RKB 24' @ 5395.00usft
<b>Project:</b>	Garfield County, CO NAD83	<b>MD Reference:</b>	GL 5371' & RKB 24' @ 5395.00usft
<b>Site:</b>	PA 34-24 Pad	<b>North Reference:</b>	True
<b>Well:</b>	PA 14-24	<b>Survey Calculation Method:</b>	Minimum Curvature
<b>Wellbore:</b>	OH		
<b>Design:</b>	Plan #2 9Aug2018 mmsdi		

Planned Survey										
Measured Depth (usft)	Inclination (°)	Azimuth (°)	Vertical Depth (usft)	+N/-S (usft)	+E/-W (usft)	Vertical Section (usft)	Dogleg Rate (°/100usft)	Build Rate (°/100usft)	Turn Rate (°/100usft)	
8,700.00	0.00	0.00	8,011.99	124.96	-2,556.11	2,559.16	0.00	0.00	0.00	
8,708.01	0.00	0.00	8,020.00	124.96	-2,556.11	2,559.16	0.00	0.00	0.00	
RLNS										
8,800.00	0.00	0.00	8,111.99	124.96	-2,556.11	2,559.16	0.00	0.00	0.00	
8,858.01	0.00	0.00	8,170.00	124.96	-2,556.11	2,559.16	0.00	0.00	0.00	
TD at 8858.01 - TD - PA 14-24 PBHL										

Design Targets										
Target Name - hit/miss target - Shape	Dip Angle (°)	Dip Dir. (°)	TVD (usft)	+N/-S (usft)	+E/-W (usft)	Northing (usft)	Easting (usft)	Latitude	Longitude	
PA 14-24 BTV - plan hits target center - Circle (radius 50.00)	0.00	0.00	5,614.00	124.96	-2,556.11	1,618,550.70	2,307,918.90	39.5060463	-107.9530931	
PA 14-24 PBHL - plan hits target center - Point	0.00	0.00	8,170.00	124.96	-2,556.11	1,618,550.70	2,307,918.90	39.5060463	-107.9530931	

Casing Points									
Measured Depth (usft)	Vertical Depth (usft)	Name				Casing Diameter (in)	Hole Diameter (in)		
1,100.00	1,057.56	9 5/8" Casing @ 1100' MD				9.62	13.50		

Formations								
Measured Depth (usft)	Vertical Depth (usft)	Name	Lithology	Dip (°)	Dip Direction (°)			
2,488.85	2,205.00	GSAND		0.00	0.00			
2,573.90	2,275.00	GSAND Base		0.00	0.00			
4,387.90	3,779.00	Lower Wasatch		0.00	0.00			
5,145.42	4,475.00	OCRK		0.00	0.00			
5,145.42	4,475.00	MVRD		0.00	0.00			
5,145.42	4,475.00	WRFK/UMVRD		0.00	0.00			
6,302.01	5,614.00	KMVGAS		0.00	0.00			
8,361.01	7,673.00	CME0		0.00	0.00			
8,708.01	8,020.00	RLNS		0.00	0.00			
8,858.01	8,170.00	TD		0.00	0.00			

<b>Database:</b>	Grand Junction District	<b>Local Co-ordinate Reference:</b>	Well PA 14-24 - Slot PA 14-24 (B1)
<b>Company:</b>	TEP Rocky Mountain LLC	<b>TVD Reference:</b>	GL 5371' & RKB 24' @ 5395.00usft
<b>Project:</b>	Garfield County, CO NAD83	<b>MD Reference:</b>	GL 5371' & RKB 24' @ 5395.00usft
<b>Site:</b>	PA 34-24 Pad	<b>North Reference:</b>	True
<b>Well:</b>	PA 14-24	<b>Survey Calculation Method:</b>	Minimum Curvature
<b>Wellbore:</b>	OH		
<b>Design:</b>	Plan #2 9Aug2018 mmsdi		

Plan Annotations				
Measured Depth (usft)	Vertical Depth (usft)	Local Coordinates		Comment
		+N/-S (usft)	+E/-W (usft)	
120.00	120.00	0.00	0.00	Start Build 3.00
1,273.44	1,204.59	16.50	-337.44	Start 2721.68 hold at 1273.44 MD
3,995.12	3,444.82	91.96	-1,881.22	Start Drop -1.50
6,302.01	5,614.00	124.96	-2,556.11	Start 2556.00 hold at 6302.01 MD
8,858.01	8,170.00	124.96	-2,556.11	TD at 8858.01