

HALLIBURTON

iCem[®] Service

TERRA ENERGY PARTNERS

United States of America, COLORADO

For: Terra

Date: Thursday, July 05, 2018

PA 34-21 Production PJR

API #: 05-045-23724

Sincerely,

Grand Junction Cement Engineering

2.0 Real-Time Job Summary

2.1 Job Event Log

Type	Seq. No.	Graph Label	Date	Time	Source	DH Density (ppg)	Comb Pump Rate (bbl/min)	PS Pump Press (psi)	Pump Stg Tot (bbl)	Comments
Event	1	Call Out	7/4/2018	23:30:00	USER					
Event	2	Pre-Convoy Safety Meeting	7/5/2018	01:10:00	USER					JOURNEY MANAGEMENT COMPLETE, AS WELL AS JSA
Event	3	Crew Leave Yard	7/5/2018	01:30:00	USER					
Event	4	Arrive At Loc	7/5/2018	03:00:00	USER					JOURNEY MANAGEMENT CLOSED OUT.
Event	5	Assessment Of Location Safety Meeting	7/5/2018	03:30:00	USER					
Event	6	Pre-Rig Up Safety Meeting	7/5/2018	04:00:00	USER					JSA COMPLETE
Event	7	Rig-Up Equipment	7/5/2018	04:10:00	USER					
Event	8	Other	7/5/2018	05:00:00	USER					WATER TEST: PH- 6.7, TEMP-68, CL-0 TP- 8380.76 (INCLUDING STICK UP), FC-8346.65, TD- 8383, HOLE- 8 3/4, MUD# 12.4, 9 5/8 SET AT 1139
Event	9	Pre-Job Safety Meeting	7/5/2018	06:00:00	USER					JSA COMPLETE
Event	10	Start Job	7/5/2018	06:24:00	COM5					
Event	11	Test Lines	7/5/2018	06:30:35	COM5	8.33	0.00	5585.00	0.00	5585 PSI
Event	12	Pump Spacer 1	7/5/2018	06:33:59	COM5	8.33	3.00	375	20.0	MUD FLUSH
Event	13	Pump Lead Cement	7/5/2018	06:45:10	COM5	14.5	8.0	1060	426.7	1815 SKS EXPANDACEM, 14.4 PPG, 1.32 FT3/SK, 5.85 GAL/SK

Event	14	Shutdown	7/5/2018	07:47:44	COM5					TO CLEAN LINES AND PUMPS, AND DROP TOP PLUG
Event	15	Clean Lines	7/5/2018	07:48:49	COM5					TO PIT FROM PUMP, FROM FLOOR USING AIR
Event	16	Drop Top Plug	7/5/2018	07:54:54	COM5					AWAY
Event	17	Pump Displacement	7/5/2018	07:55:52	COM5	8.33	9.00	3160	129.4	KCL WATER WITH 3 BAGS BE-6, 1 GAL MMCR
Event	18	SLOW RATE	7/5/2018	08:08:51	COM5	8.33	4.00	2610.0	119.0	TO BUMP PLUG
Event	19	Bump Plug	7/5/2018	08:11:07	COM5	8.33	4.00	2700	129.4	PLUG BUMPED
Event	20	CHECK FLOATS	7/5/2018	08:13:05	COM5			3270.00		FLOATS HELD, 1.5 BBLS BACK TO TRUCK
Event	21	End Job	7/5/2018	08:14:55	COM5					GOOD CIRCULATION THROUGHOUT JOB, PIPE WORKED 5-8 FT THROUGHOUT.
Event	22	Post-Job Safety Meeting (Pre Rig-Down)	7/5/2018	08:20:00	USER					JSA COMPLETE
Event	23	Crew Leave Location	7/5/2018	10:00:00	USER					THANK YOU FOR USING HALLIBURTON CEMENT, JAMES LEIST AND CREW

Custom Results

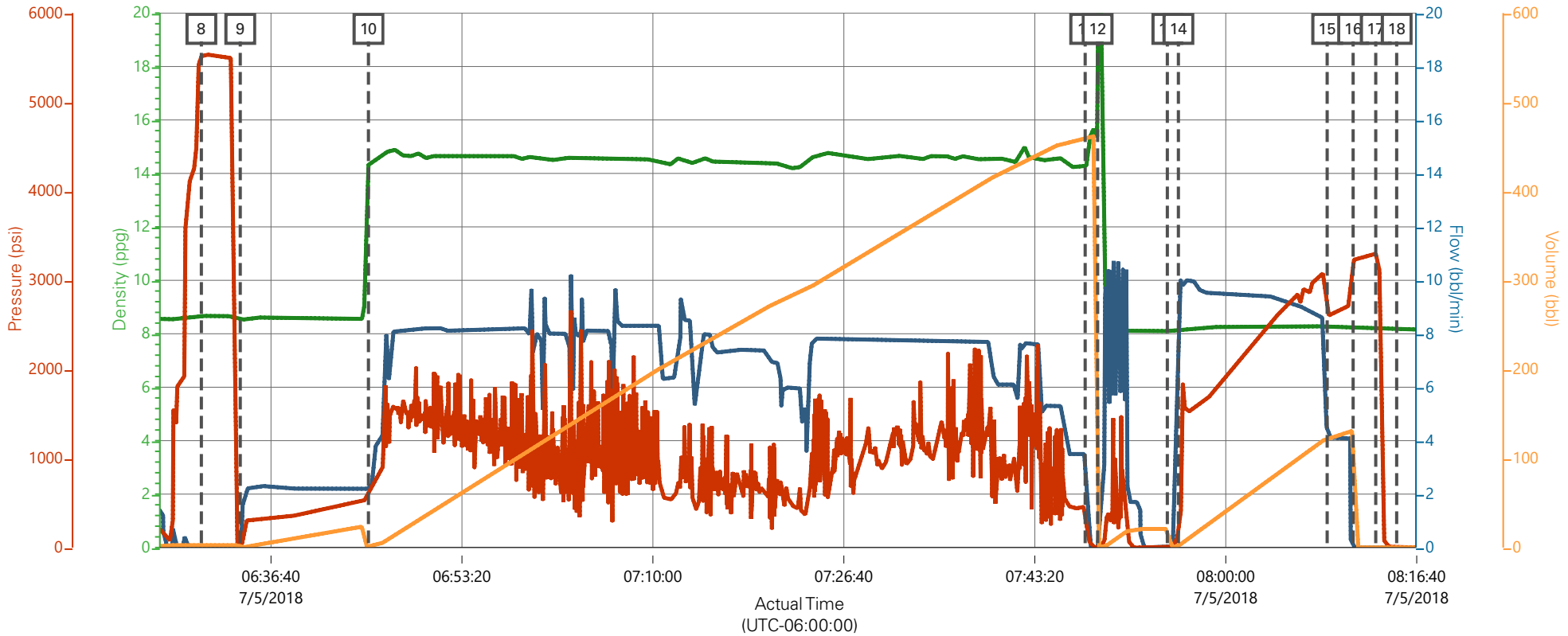

— DH Density (ppg)
 — Comb Pump Rate (bbl/min)
 — PS Pump Press (psi)
 — Pump Stg Tot (bbl)

Description	Actual Time (UTC-06:00:00)	DH Density (ppg)	Comb Pump Rate (bbl/min)	PS Pump Press (psi)	Pump Stg Tot (bbl)
8	06:30:55	8.87	0.00	5521.00	2.00
9	06:33:59	8.52	0.00	24.00	2.60
10	06:45:10	14.34	2.20	601.00	1.10
11	07:47:44	14.25	3.50	454.00	461.10
12	07:48:49	15.96	0.00	-6.00	0.00
13	07:54:54	8.10	0.00	2.00	20.90
14	07:55:52	8.11	9.00	207.00	1.80
15	08:08:51	8.24	4.40	2607.00	122.50
16	08:11:07	8.21	0.00	3238.00	130.90
17	08:13:05	8.21	0.00	3300.00	0.00
18	08:14:55	8.13	0.00	0.00	0.00

Custom Results

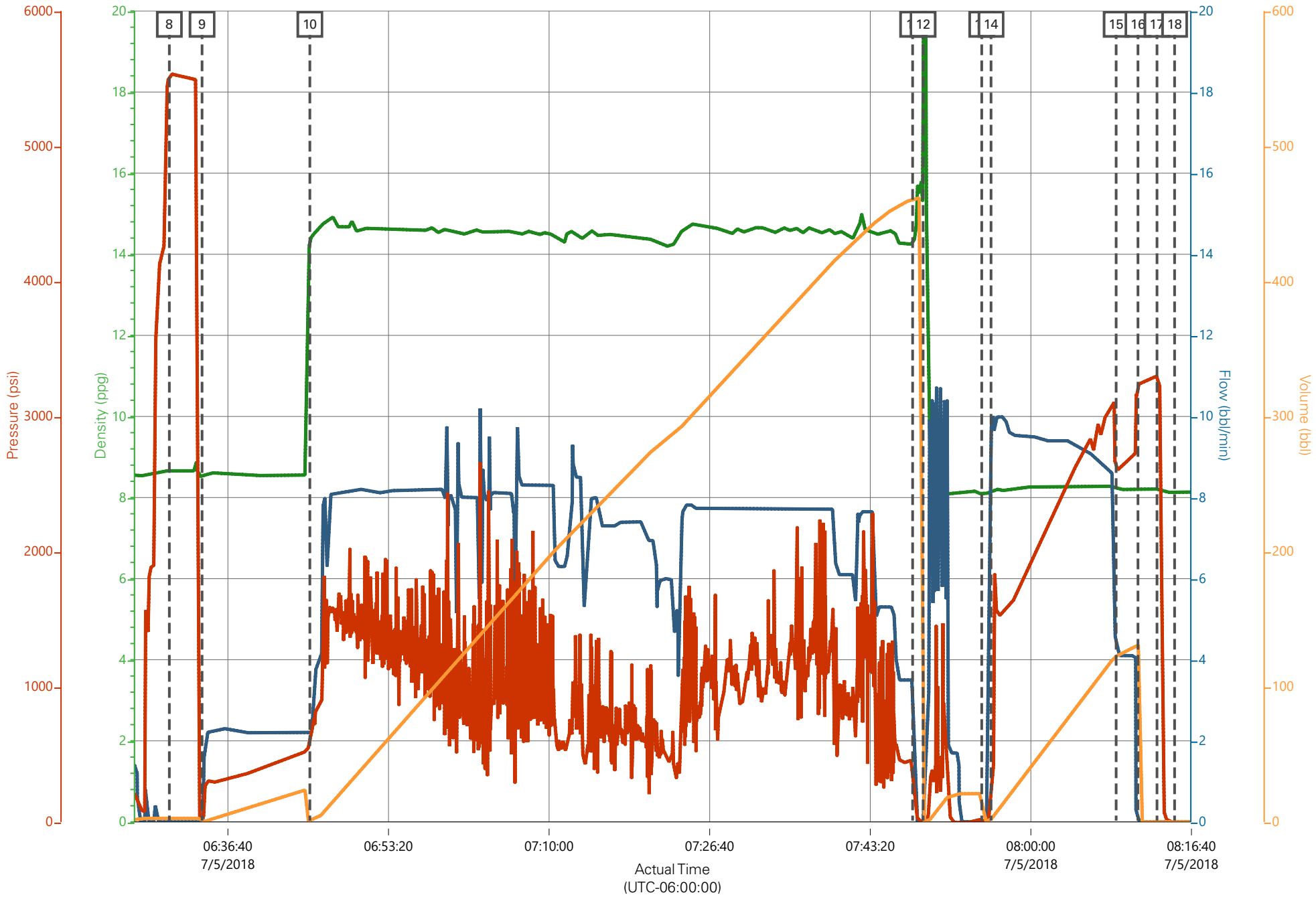

DH Density (ppg) Comb Pump Rate (bbl/min) PS Pump Press (psi) Pump Stg Tot (bbl)

Job Information

Request/Slurry	2483760/2	Rig Name	H&P 271	Date	25/JUN/2018
Submitted By	Lukas Van Zyl	Job Type	Production Casing	Bulk Plant	Grand Junction
Customer	Terra Energy Partners	Location	Garfield	Well	PA 34-26

Well Information

Casing/Liner Size	4.5 in	Depth MD	8910 ft	BHST	110°C / 230°F
Hole Size	8.75 in	Depth TVD	8810 ft	BHCT	71°C / 160°F
Pressure	5467 psi				

Drilling Fluid Information

Mud Supplier Name	AMC	Mud Trade Name		Density	
--------------------------	-----	-----------------------	--	----------------	--

Cement Information - Primary Design

<u>Conc</u>	<u>UOM</u>	<u>Cement/Additive</u>	<u>Sample Type</u>	<u>Sample Date</u>	<u>Lot No.</u>	<u>Cement Properties</u>		
		ExpandaCem				Slurry Density	14.5	lbm/gal
						Slurry Yield	1.32	ft ³ /sack
						Water Requirement	5.849	gal/sack
						Total Mix Fluid	5.849	gal/sack
						Water Source	Fresh Water	
						Water Chloride		

This report is the property of Halliburton Energy Services and neither it nor any part thereof, nor a copy thereof, is to be published or disclosed without first securing the expressed written approval of Halliburton. It may however be used in the course of regular business operations by any person or concern receiving such report from Halliburton. This report is for information purposes only and the content is limited to the sample described. Halliburton makes no warranties, expressed or implied, as to the accuracy of the contents or results. Any user of this report agrees Halliburton shall not be liable for any loss or damage regardless of cause, including any act or omission of Halliburton, resulting from the use hereof.

Operation Test Results Request ID 2483760/2

Thickening Time - ON-OFF-ON

02/JUL/2018

Test Temp (degF)	Pressure (psi)	Reached in (min)	30 Bc (hh:mm)	50 Bc (hh:mm)	70 Bc (hh:mm)	100 Bc (hh:mm)	Start Bc	Stirring before stop (mins)	Static Period (min)	Peak reading (BC)
160	5467	45	1:10	3:41	3:47	3:49	17	55	15	49

total sks=1815

CS1382 TR#2878 425 SKS

CS1385 TR#8321 115 SKS

Deflected 18-- > 49-- > 34 after 1 minute. Heat of hydration started around 3:37

Grand Junction Colorado

Fields	Values	Fields	Values	Events	Results
Project Name	GJ2483760-2 TERRA PRODUCTION BULK PR	Job Type	PRODUCTION CASING	30.00 Bc	01h:10m
Test ID	35624562	Cement Type	MOUNTAIN G	40.00 Bc	03h:39m
Request ID	GJ2483760-2	Cement Weight	Standard	50.00 Bc	03h:41m
Tested by	DEBA	Test Date	08/08/11	70.00 Bc	03h:47m
Customer	TERRA ENERGY PARTNERS	Test Time	02:35 PM	100.00 Bc	03h:49m
Well No	PA 34-26	Temp. Units	degF	00h:30m	18.39
Rig	H8P271	Pressure Units	PSI	01h:00m	17.92
Casing/Liner Size	4.5"	SW Version	2.1.0.1219	01h:30m	30.89

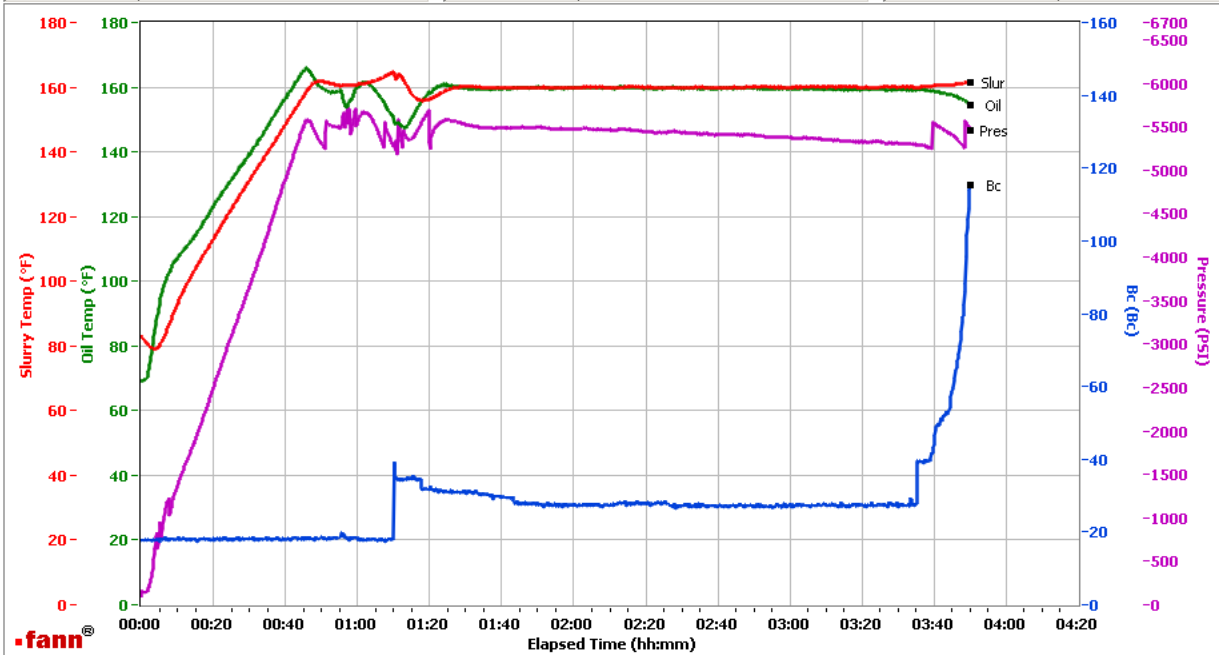

Data File C:\Documents and Settings\HPHT\Desktop\Test Data\GJ2483760-2 TERRA PRODUCTION BULK PRIMARY.tdms

Comments CS1382 TR#2878 425 SKS AND CS1385 tr#8321 115 SKS

This report is the property of Halliburton Energy Services and neither it nor any part thereof, nor a copy thereof, is to be published or disclosed without first securing the expressed written approval of Halliburton. It may however be used in the course of regular business operations by any person or concern receiving such report from Halliburton. This report is for information purposes only and the content is limited to the sample described. Halliburton makes no warranties, expressed or implied, as to the accuracy of the contents or results. Any user of this report agrees Halliburton shall not be liable for any loss or damage regardless of cause, including any act or omission of Halliburton, resulting from the use hereof.

Operation Test Results Request ID 2483760/1

Thickening Time - ON-OFF-ON

01/JUL/2018

Test Temp (degF)	Pressure (psi)	Reached in (min)	30 Bc (hh:mm)	50 Bc (hh:mm)	70 Bc (hh:mm)	100 Bc (hh:mm)	Start Bc	Stirring before stop (mins)	Static Period (min)	Peak reading (BC)
160	5467	45	3:48	3:58	4:00	4:03	11	55	15	33

total sks=1815

CS1379 TR#8658 425 SKS

CS1380 TR#8677 425 SKS

CS1381 TR#8678 425 SKS

deflected from 7Bc-- > 33 Bc--- > 17Bc within one minute

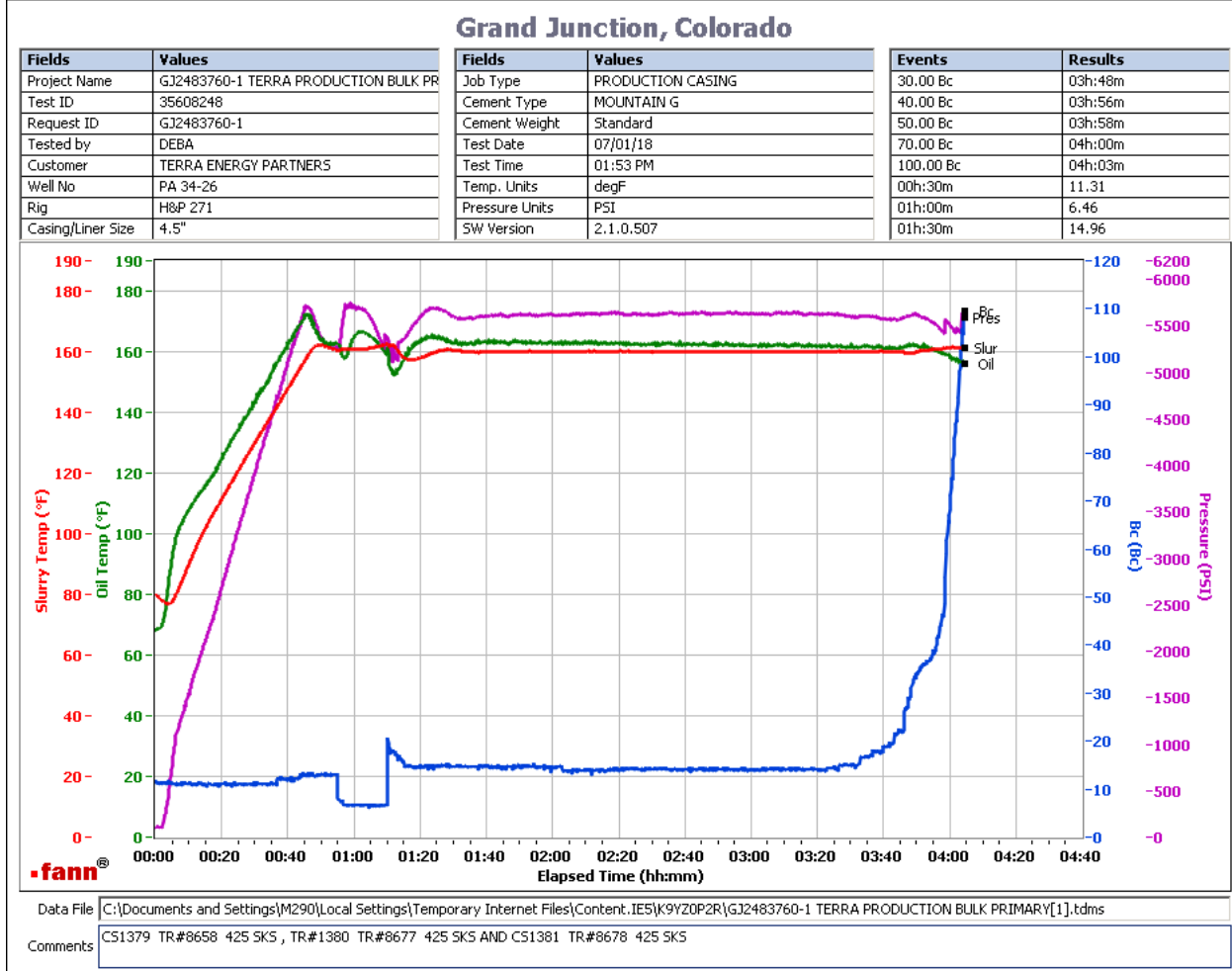

This report is the property of Halliburton Energy Services and neither it nor any part thereof, nor a copy thereof, is to be published or disclosed without first securing the expressed written approval of Halliburton. It may however be used in the course of regular business operations by any person or concern receiving such report from Halliburton. This report is for information purposes only and the content is limited to the sample described. Halliburton makes no warranties, expressed or implied, as to the accuracy of the contents or results. Any user of this report agrees Halliburton shall not be liable for any loss or damage regardless of cause, including any act or omission of Halliburton, resulting from the use hereof.