

# HALLIBURTON

iCem<sup>®</sup> Service

## **TERRA ENERGY PARTNERS**

United States of America, COLORADO

### **For: Terra**

Date: Thursday, May 31, 2018

### **Federal PA 11-26 Production PJR**

API #: 05-045-23704

Sincerely,

**Grand Junction Cement Engineering**

## 2.0 Real-Time Job Summary

### 2.1 Job Event Log

Type	Seq. No.	Graph Label	Date	Time	Source	Comb Pump Rate (bbl/min)	DH Density (ppg)	PS Pump Press (psi)	Pump Stg Tot (bbl)	Comments
Event	1	Call Out	5/31/2018	01:30:00	USER					REQUESTED ON LOCATION 5/31/18 @ 07:30
Event	2	Depart Yard Safety Meeting	5/31/2018	03:25:00	USER					JSA COMPLETED
Event	3	Crew Leave Shop	5/31/2018	03:30:00	USER					
Event	4	Arrive At Loc	5/31/2018	05:00:00	USER					RIG RUNNING CASING
Event	5	Assessment Of Location Safety Meeting	5/31/2018	05:05:00	USER					JSA COMPLETED
Event	6	Pre-Rig Up Safety Meeting	5/31/2018	05:15:00	USER					JSA COMPLETED
Event	7	Rig-Up Equipment	5/31/2018	05:20:00	USER					
Event	8	Pre-Job Safety Meeting	5/31/2018	11:00:00	USER					JSA COMPLETED
Event	9	Start Job	5/31/2018	13:52:10	COM4					4 1/2" - 11.6# CASING IN 8 3/4" OH, TD 9565', TP 9555', ST 33', MUD 12.6 PPG, WATER TEMP 65, PH 7, CHLORIDES 0
Event	10	Test Lines	5/31/2018	13:54:23	COM4			5000.00		TEST LINES TO 5000 PSI
Event	11	Pump Spacer 1	5/31/2018	14:05:09	COM4	2.50	8.33	300.00	10.00	10 BBL FRESHWATER
Event	12	Pump Spacer 2	5/31/2018	14:10:06	COM4	4.00	8.40	560.00	20.00	20 BBL MUDFLUSH
Event	13	Pump Lead Cement	5/31/2018	14:17:53	COM4	8.00	14.50	1700.00	456.10	456.1 BBL PRIMARY CEMENT, 1940 SKS @ 14.5 PPG / 1.32 YLD / 5.85 GAL/SK

Event	14	Shutdown	5/31/2018	15:20:01	COM4					
Event	15	Clean Lines	5/31/2018	15:23:02	COM4					
Event	16	Drop Top Plug	5/31/2018	15:25:00	COM4					PLUG AWAY
Event	17	Pump Displacement	5/31/2018	15:27:40	COM4	10.00	8.40	3160.00	147.60	147.6 BBL KCL WATER DISPLACEMENT, SLOW RATE AT 137 BBL AWAY, 3160 PSI TO 2680 PSI @ 4 BBL/MIN
Event	18	Bump Plug	5/31/2018	15:51:05	COM4	4.00	8.40	2900.00	147.6	PLUG BUMPED AT CALCULATED, FINAL CIRCULATING PRESSURE 2900 PSI, BROUGHT TO 3750 PSI
Event	19	Check Floats	5/31/2018	15:53:24	COM4					FLOATS HELD, 2.5 BBL BACK TO PUMP
Event	20	End Job	5/31/2018	15:55:15	COM4					GOOD RETURNS THROUGHOUT, PIPE WAS RECIPRICATED, NO SUGAR USED AND 1 ADD HOUR CHARGED
Event	21	Pre-Rig Down Safety Meeting	5/31/2018	16:25:00	USER					JSA COMPLETED
Event	22	Rig-Down Equipment	5/31/2018	16:30:00	USER					
Event	23	Pre-Convoy Safety Meeting	5/31/2018	17:25:00	USER					JSA COMPLETED
Event	24	Crew Leave Location	5/31/2018	17:30:00	USER					THANK YOU FOR CHOOSING HALLIBURTON CEMENTING OF GRAND JUNCTION, CO - RYAN MARTIN AND CREW

# TEP - FEDERAL PA 11-26 - 4 1/2" PRODUCTION CASING

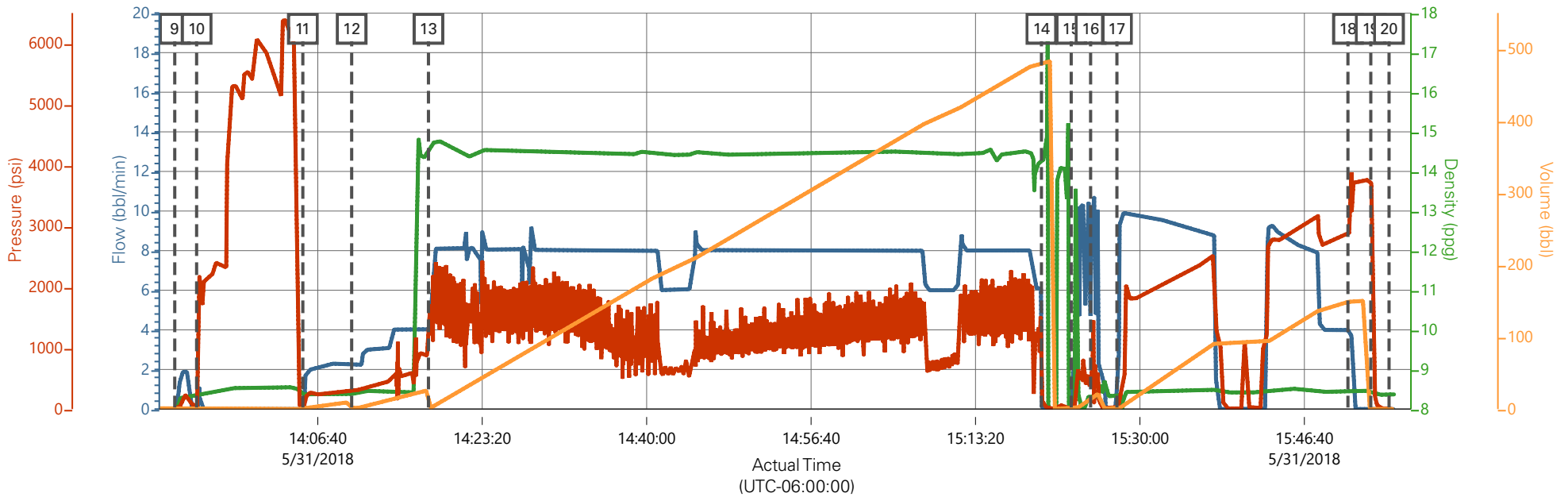

— Comb Pump Rate (bbl/min) 0    
 — DH Density (ppg) 8.37    
 — PS Pump Press (psi) 6    
 — Pump Stg Tot (bbl) 0

Description	Actual Time (UTC-06:00:00)	Comb Pump Rate (bbl/min)	DH Density (ppg)	PS Pump Press (psi)	Pump Stg Tot (bbl)
9 Start Job	13:52:10	0.00	-0.16	4.00	1.20
10 Test Lines	13:54:23	0.00	8.36	48.00	0.00
11 Pump Spacer 1	14:05:09	0.00	8.38	30.00	0.00
12 Pump Spacer 2	14:10:06	2.30	8.38	298.00	0.20
13 Pump Lead Cement	14:17:53	4.00	14.53	904.00	0.50
14 Shutdown	15:20:01	3.60	14.22	208.00	482.90
15 Clean Lines	15:23:02	0.00	-0.35	4.00	0.00
16 Drop Top Plug	15:25:00	5.40	8.26	318.00	14.30
17 Pump Displacement	15:27:40	1.70	8.34	34.00	0.10
18 Bump Plug	15:51:05	4.00	8.43	2884.00	148.70
19 Check Floats	15:53:24	0.00	8.47	3766.00	0.00
20 End Job	15:55:15	0.00	8.37	5.00	0.00

# TEP - FEDERAL PA 11-26 - 4 1/2" PRODUCTION CASING

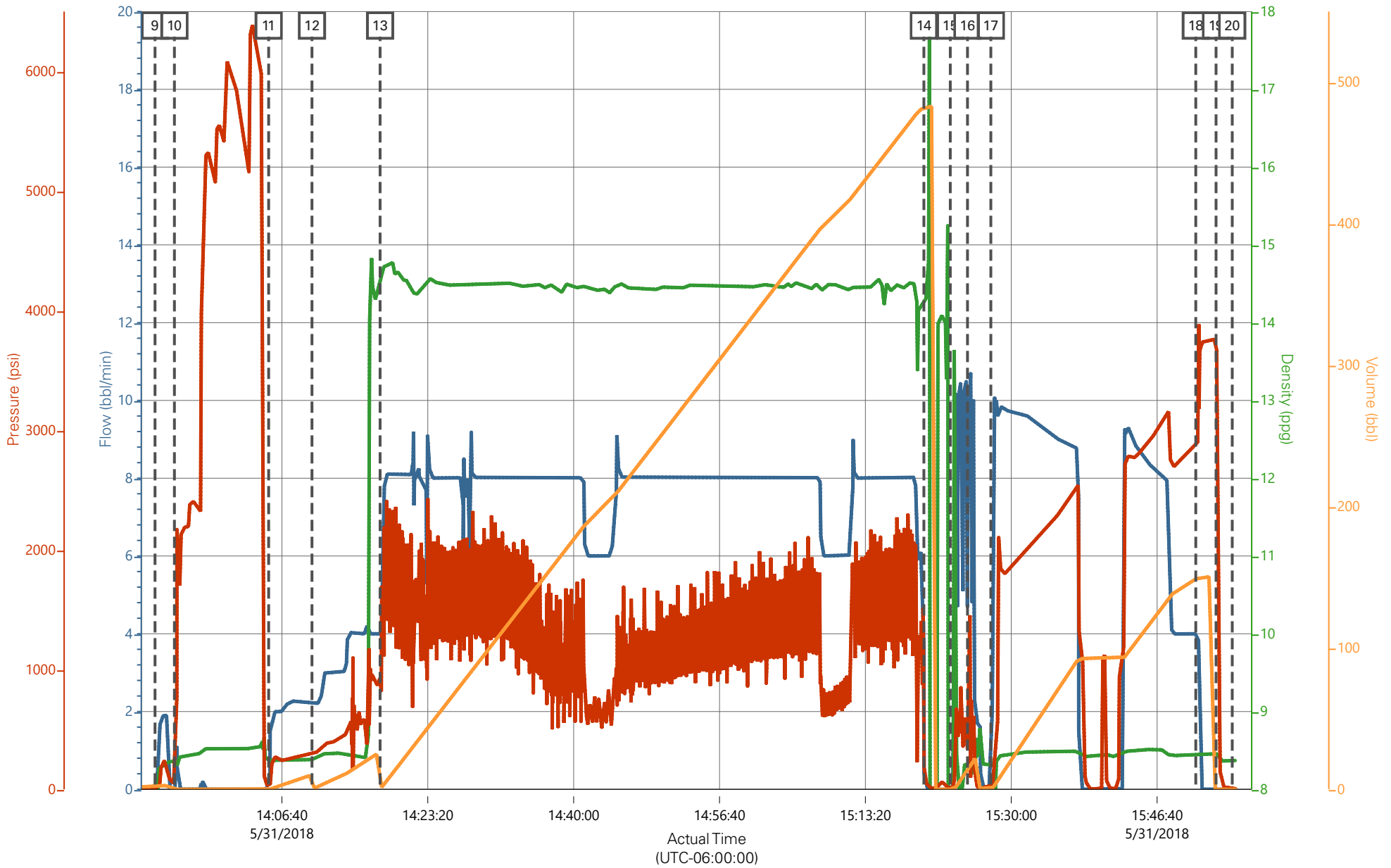

— Comb Pump Rate (bbl/min) 0    
 — DH Density (ppg) 8.37    
 — PS Pump Press (psi) 6    
 — Pump Stg Tot (bbl) 0

### Job Information

<b>Request/Slurry</b>	2476100/3	<b>Rig Name</b>	H&P 271	<b>Date</b>	21/MAY/2018
<b>Submitted By</b>	Connor Matthews	<b>Job Type</b>	Production Casing	<b>Bulk Plant</b>	Grand Junction
<b>Customer</b>	Terra Energy Partners	<b>Location</b>	Garfield	<b>Well</b>	PA 11-26

### Well Information

<b>Casing/Liner Size</b>	4.5 in	<b>Depth MD</b>	9594 ft	<b>BHST</b>	107°C / 224°F
<b>Hole Size</b>	8.75 in	<b>Depth TVD</b>	8486 ft	<b>BHCT</b>	68°C / 154°F
<b>Pressure</b>	5240 psi				

### Drilling Fluid Information

<b>Mud Supplier Name</b>	AMC	<b>Mud Trade Name</b>		<b>Density</b>	
--------------------------	-----	-----------------------	--	----------------	--

### Cement Information - Primary Design

#### Cement Properties

Slurry Density	14.5	lbm/gal
Slurry Yield	1.32	ft3/sack
Water Requirement	5.849	gal/sack
Total Mix Fluid	5.849	gal/sack

Water Source	Fresh Water
Water Chloride	

This report is the property of Halliburton Energy Services and neither it nor any part thereof, nor a copy thereof, is to be published or disclosed without first securing the expressed written approval of Halliburton. It may however be used in the course of regular business operations by any person or concern receiving such report from Halliburton. This report is for information purposes only and the content is limited to the sample described. Halliburton makes no warranties, expressed or implied, as to the accuracy of the contents or results. Any user of this report agrees Halliburton shall not be liable for any loss or damage regardless of cause, including any act or omission of Halliburton, resulting from the use hereof.

**Operation Test Results Request ID 2476100/3**

**Thickening Time - ON-OFF-ON**

**28/MAY/2018**

Test Temp (°F)	Pressure (psi)	Reached in (min)	30 Bc (h:mm)	50 Bc (h:mm)	70 Bc (h:mm)	100 Bc (h:mm)	Start Bc	Stirring (min)	Static (min)	Peak (min)
154	5240	43	3:54	4:03	4:07	4:10	17	53	15	30

total sks=1940

CS1103 TR#1972 240 SKS

deflected from 16Bc--- > 30Bc---24Bc within one minute

**Grand Junction, Colorado**

Fields	Values
Project Name	GJ2476100-3 TERRA PRODUCTION BULK PR
Test ID	35535124
Request ID	GJ2476100-3
Tested by	DEBA
Customer	TERRA ENERGY PARTNERS
Well No	PA 1-26
Rig	H&P 271
Casing/Liner Size	4.5"

Fields	Values
Job Type	PRODUCTION CASING
Cement Type	MOUNTAIN G
Cement Weight	Standard
Test Date	05/29/18
Test Time	04:59 PM
Temp. Units	degF
Pressure Units	PSI
SW Version	2.1.0.507

Events	Results
30.00 Bc	03h:54m
40.00 Bc	03h:59m
50.00 Bc	04h:03m
70.00 Bc	04h:07m
100.00 Bc	04h:10m
00h:30m	17.85
01h:00m	16.67
01h:30m	23.31

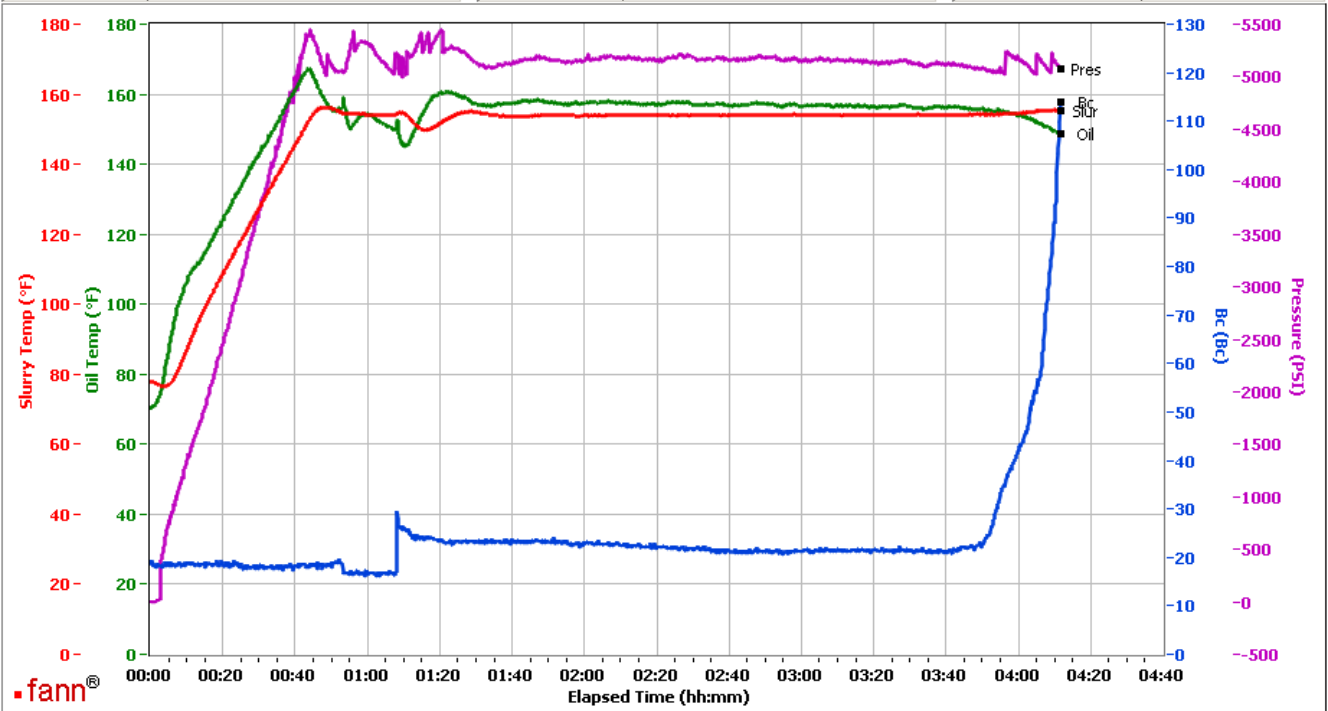

Data File C:\Documents and Settings\M290\Local Settings\Temporary Internet Files\Content.IE5\K9Y20P2R\GJ2476100-3 TERRA PRODUCTION BULK PRIMARY[1].tdms  
 Comments CS1103 TR#1972 240 SKS

This report is the property of Halliburton Energy Services and neither it nor any part thereof, nor a copy thereof, is to be published or disclosed without first securing the expressed written approval of Halliburton. It may however be used in the course of regular business operations by any person or concern receiving such report from Halliburton. This report is for information purposes only and the content is limited to the sample described. Halliburton makes no warranties, expressed or implied, as to the accuracy of the contents or results. Any user of this report agrees Halliburton shall not be liable for any loss or damage regardless of cause, including any act or omission of Halliburton, resulting from the use hereof.

**Operation Test Results Request ID 2476100/2**

**Thickening Time - ON-OFF-ON**

**26/MAY/2018**

Test Temp (°F)	Pressure (PSI)	Reached in (min)	30 Bc (h:mm)	50 Bc (h:mm)	70 Bc (h:mm)	100 Bc (h:mm)	Start Bc	Stirring (min)	Static (min)	Peak (min)
154	5240	43	3:47	3:56	4:01	4:04	16	53	15	26

total sks= 1940

CS1100 TR 8677 425 SKS

CS1101 TR 1513 425 SKS

deflection recorded on the graph from 16Bc--- > 26BC

**Grand Junction, Colorado**

Fields	Values	Fields	Values	Events	Results
Project Name	GJ2476100-2 TERRA BULK PRODUCTION PR	Job Type	PRODUCTION CASING	30.00 Bc	03h:47m
Test ID	35529321 - TT	Cement Type	MOUNTAIN G	40.00 Bc	03h:53m
Request ID	2476100-2	Cement Weight	Standard	50.00 Bc	03h:56m
Tested by	CT	Test Date	05/25/18	70.00 Bc	04h:01m
Customer	TERRA ENERGY PARTNERS	Test Time	05:52PM	100.00 Bc	04h:04m
Well No	PA 11-26	Temp. Units	degF	00h:30m	15.97
Rig	H8P 271	Pressure Units	PSI	01h:00m	12.85
Casing/Liner Size	4.5 INCH	SW Version	2.1.0.507	01h:30m	15.94

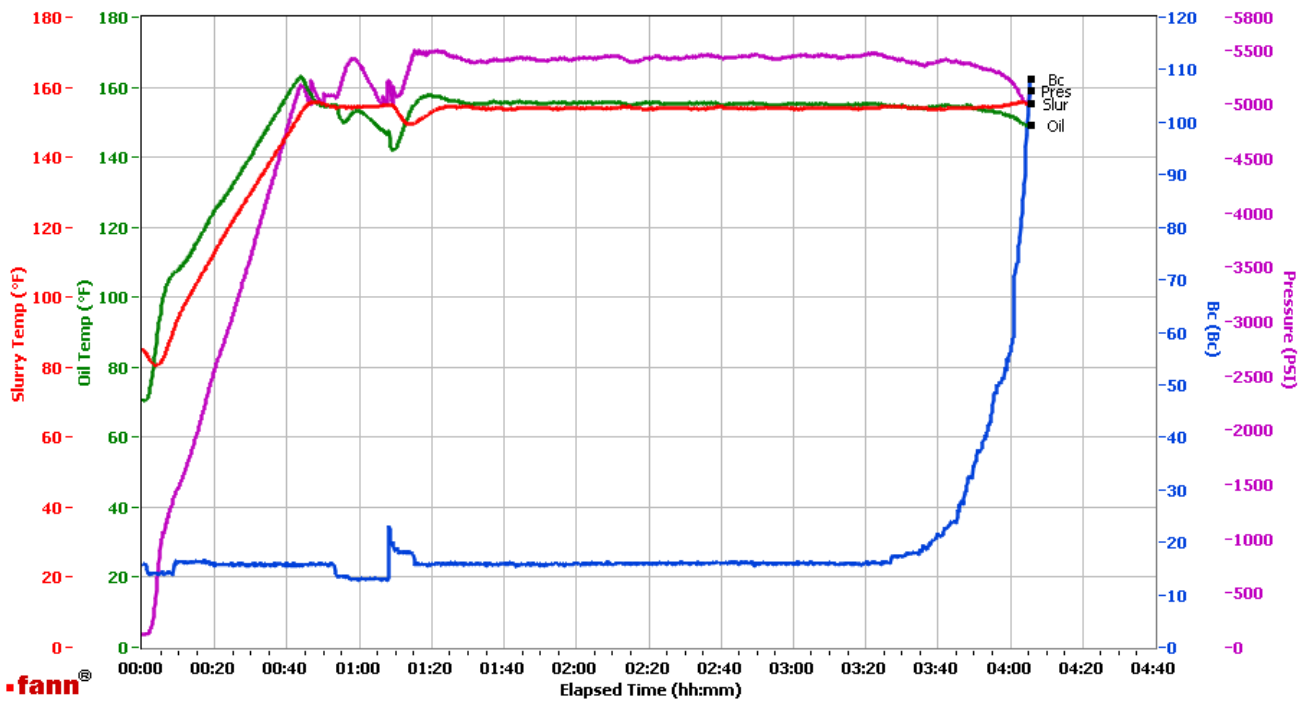

Data File C:\Documents and Settings\M290\Local Settings\Temporary Internet Files\Content.IE5\CDER4HUV\GJ2476100-1 TERRA BULK PRODUCTION PRIMARY[1].tdms  
 Comments CS1100 TR 8677 425 SKS CS1101 TR 1513 425 SKS

This report is the property of Halliburton Energy Services and neither it nor any part thereof, nor a copy thereof, is to be published or disclosed without first securing the expressed written approval of Halliburton. It may however be used in the course of regular business operations by any person or concern receiving such report from Halliburton. This report is for information purposes only and the content is limited to the sample described. Halliburton makes no warranties, expressed or implied, as to the accuracy of the contents or results. Any user of this report agrees Halliburton shall not be liable for any loss or damage regardless of cause, including any act or omission of Halliburton, resulting from the use hereof.

Test Temp (°F)	Pressure (PSI)	Reached in (min)	30 Bc (h:mm)	50 Bc (h:mm)	70 Bc (h:mm)	100 Bc (h:mm)	Start Bc	Stirring (min)	Static (min)	Peak (min)
154	5240	43	4:05	4:16	4:20	4:22	9	53	15	16

total sks= 1940  
 CS1098, Trailer 8678, 425 sks  
 CS1099, Trailer 8476, 425 sks  
 no deflection, 16Bc--- > 16Bc

Grand Junction Colorado

Fields	Values	Fields	Values	Events	Results
Project Name	GJ2476100-1 TERRA BULK PRODUCTION PR	Job Type	PRODUCTION CASINGT	30.00 Bc	04h:05m
Test ID	35516395 - TT	Cement Type	MOUNTAIN G	40.00 Bc	04h:10m
Request ID	2476100-1	Cement Weight	Standard	50.00 Bc	04h:16m
Tested by	CT	Test Date	07/02/11	70.00 Bc	04h:20m
Customer	TERRA ENERGY PARTNERS	Test Time	03:44 PM	100.00 Bc	04h:22m
Well No	PA 11-26	Temp. Units	degF	00h:30m	15.88
Rig	H8P 271	Pressure Units	PSI	01h:00m	15.86
Casing/Liner Size	4.5 INCH	SW Version	2.1.0.1219	01h:30m	15.81

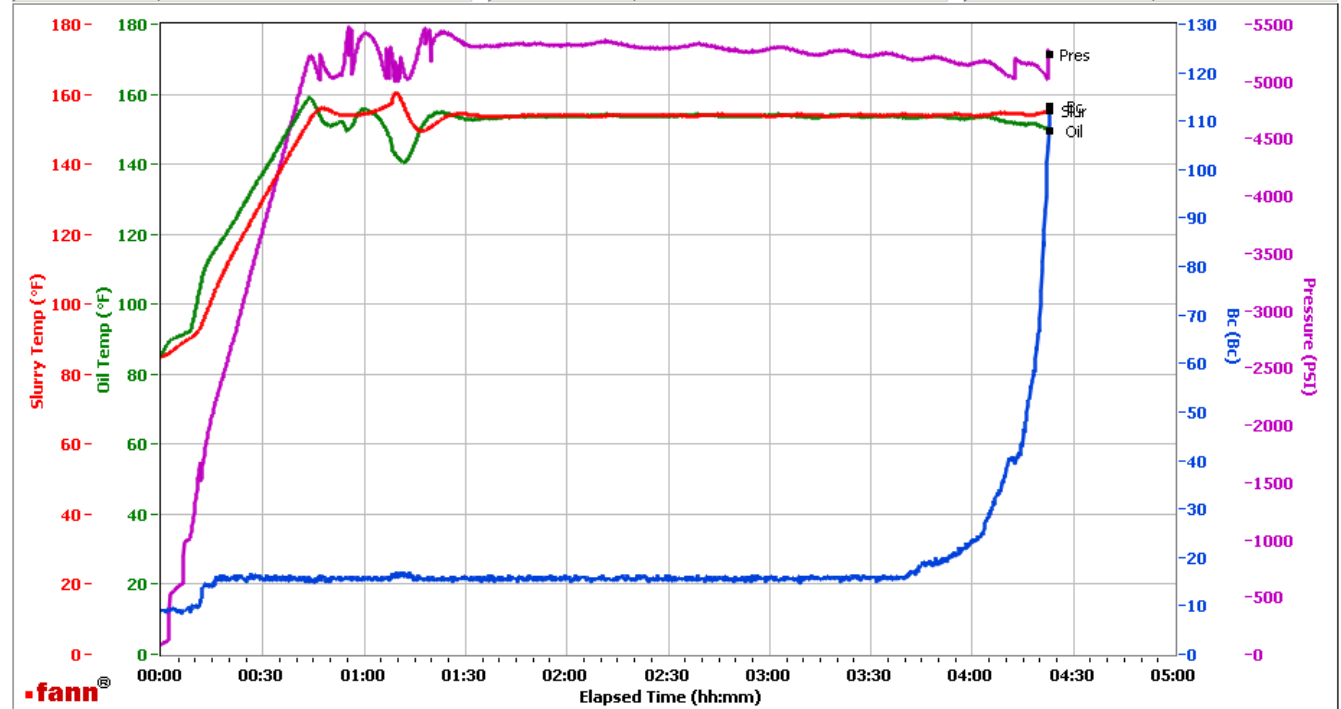

Data File C:\Documents and Settings\HPHT\Local Settings\Temporary Internet Files\Content.IE5\636B21WN\GJ2476100-1 TERRA BULK PRODUCTION PRIMARY[1].tdms  
 Comments CS1098, TRAILER 8678, 425 SKS - CS1099, TRAILER 8476, 425 SKS

This report is the property of Halliburton Energy Services and neither it nor any part thereof, nor a copy thereof, is to be published or disclosed without first securing the expressed written approval of Halliburton. It may however be used in the course of regular business operations by any person or concern receiving such report from Halliburton. This report is for information purposes only and the content is limited to the sample described. Halliburton makes no warranties, expressed or implied, as to the accuracy of the contents or results. Any user of this report agrees Halliburton shall not be liable for any loss or damage regardless of cause, including any act or omission of Halliburton, resulting from the use hereof.