

August 31, 2018

Colorado Oil & Gas Conservation Commission
The Chancery Building
1120 Lincoln Street, Suite 801
Denver, CO 80203

Attn: Ms. Julie Murphy, Director

**Re: Rule 318A.e Proposed Spacing Unit
Regnier Farms Pad NWNE Section 19 T2N R68W 6th P.M.
Weld County, Colorado
Proposed Well: Regnier Farms 1J-19H-B268, 401606160, Regnier Farms 1K-19H-B168,
401606161**

Director Murphy,

Crestone Peak Resources ("CPR") is planning to drill the above referenced well in accordance with the provisions of COGCC Rule 318A.e(6). The proposed spacing unit consists of:

Township 2 North, Range 68 West

Sec. 19: E2E2; Sec. 20: W2W2; Sec. 29: W2W2; Sec. 30: E2E2; Sec. 31: E2E2 Sec. 32: W2W2

Containing 960 acres, more or less, for the Niobrara and Codell formations.

CPR is not the only owner within the proposed spacing unit, and as such provided notice to the remaining owner(s) within said proposed spacing unit as required under COGCC Rule 318A.e(6). The required thirty (30) day notice period has elapsed absent the receipt by CPR of an objection to said proposal by the owner(s) within the proposed spacing unit for this well.

Attached is a copy of the map illustrating the proposed wellbore spacing unit to assist you in your review and approval of CPR's proposed APD for the captioned well.

Thank you for your time and attention to this matter. Crestone Peak Resources respectfully requests that the COGCC review the enclosed information and approve the Application for Permit to Drill the captioned well.

Sincerely,



Toby Sachen
Contract Regulatory Specialist

[Crestone Peak Resources.](http://crestonepr.com)

1801 California Street, Suite 2500 Denver CO 80202 USA crestonepr.com



Regnier Farms 1K-19H-B268 Proposed Spacing Map
T2N-R68W

Sec. 19: E2E2; Sec. 20: W2W2;
Sec. 29: W2W2; Sec. 30: E2E2; Sec. 31: E2E2
Sec. 32: W2W2

Washburn Land Surveying
www.WashburnSurveying.com
970-232-9645

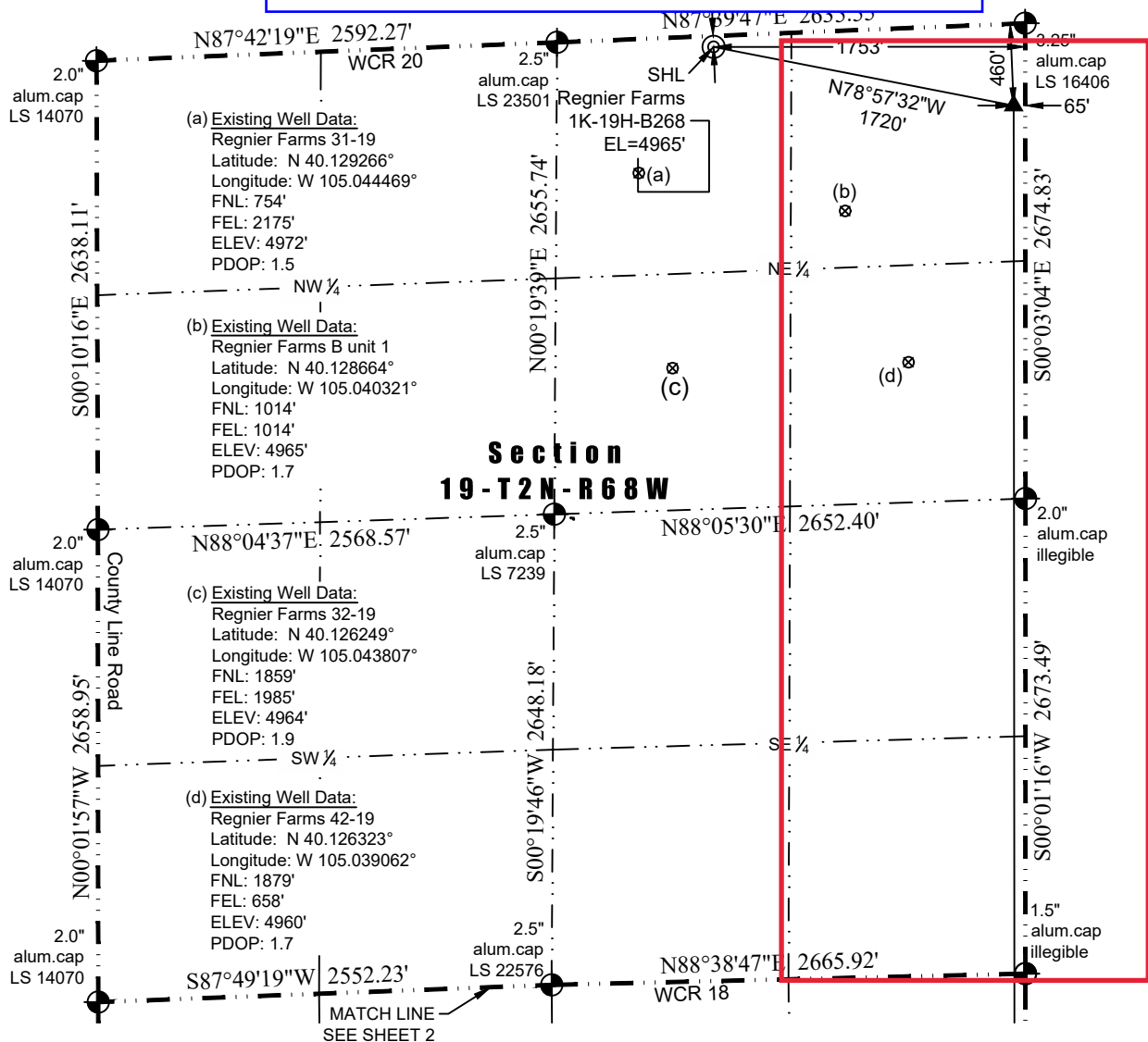

In accordance with a request from Jay Knutson of Crestone Peak Resources, Washburn Land Surveying, LLC has determined the location of the **Regnier Farms 1K-19H-B268** well site to be SHL: 62' FNL and 1753' FEL, (TPZ: 460' FNL and 65' FEL), (BHL: 460' FSL and 65' FEL), as measured at ninety (90) degrees from the section lines of Sections 19, 30 & 31 Township 2 North, Range 68 West of the 6th Principal Meridian, Weld County Colorado.

Proposed Well Data:

Latitude: SHL: N 40.131208° (TPZ: N 40.130280°) (BHL: N 40.089031°)
Longitude: SHL: W 105.042951° (TPZ: W 105.036919°) (BHL: W 105.037152°)
PDOP: 2.3

Nearest Cultural Items:

Building: 676' southwest
Building Unit: 772' southwest
Public Road: 907' northwest
Property Line: 62' north
Existing Well: Regnier Farms 31-19; 825' southwest

Above Ground Utility: 1221' southwest
Railroad: +5,280'
Well Window: SHL is 416' outside
High Occupancy Building Unit: +5,280'
Designated Outside Activity Area: +5,280'

Notes:

- 1) Bearings and distances based on NAD 83 Colorado North State Plane Coordinate, using RTK GPS observations taken 10/30/14 by operator Chris Bettencourt
- 2) Conversion factor to ground (1.0002769699).
- 3) Elevations based on NAVD 88 GPS heights and Geoid 2009 corrections.
- 4) See Location Drawing for visible improvements within 500 feet of Pad Site.
- 5) The surface use is a cultivated field.

NOTICE: According to Colorado law you must commence any legal action based upon any defect in this W.L.C. within three years after you first discover such defect. In no event may any action based upon any defect in this W.L.C. be commenced more than ten years from this said date of the certification shown hereon.

LEGEND

- ⊗ - Existing Well
- ⊙ - Found Survey Monument
- ⊕ - Calculated Dimension
- ⊙ - Surface Hole Location (SHL)
- ▲ - Top of Producing Zone (TPZ)
- ✕ - Bottom Hole Location (BHL)

I hereby certify that this Well Location Certificate was prepared by me or under my direct supervision on 4/6/2018 for and on behalf of Crestone Peak Resources that it is not a Land Survey Plat or an Improvement Survey Plat and that it is not to be relied upon for establishment of fences, buildings, or other future improvement lines.

John Robert McGehee LS#38219
Well: Regnier Farms 1K-19H-B268 WLC

Regnier Farms 1K-19H-B268 Proposed Spacing Map

T2N-R68W

Sec. 19: E2E2; Sec. 20: W2W2;
Sec. 29: W2W2; Sec. 30: E2E2; Sec. 31: E2E2
Sec. 32: W2W2

Washburn Land Surveying
www.WashburnSurveying.com
970-232-9645

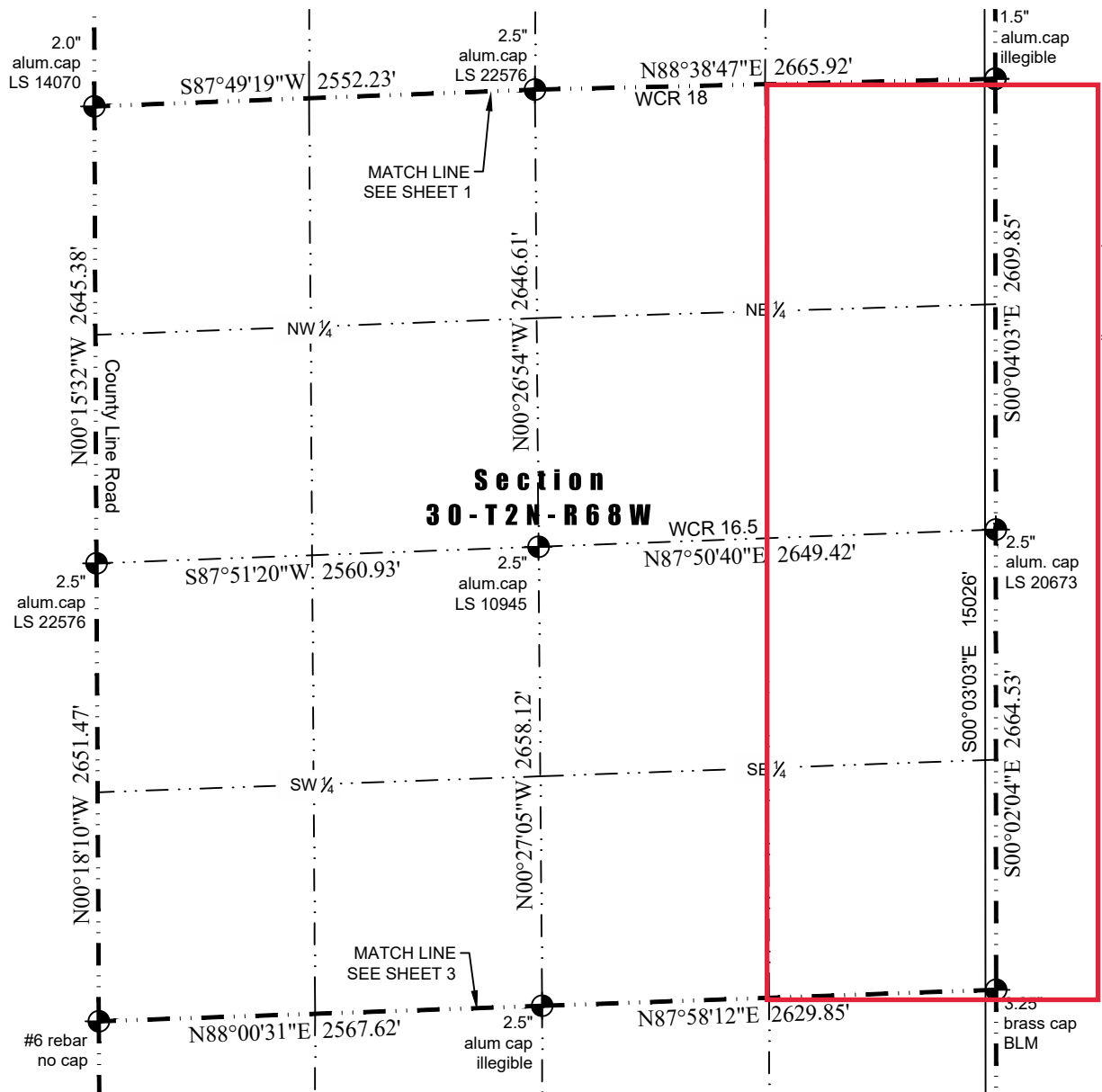

LEGEND

- ⊗ - Existing Well
- ⊕ - Found Survey Monument
- ⊙ - Calculated Dimension
- ⊙ - Surface Hole Location (SHL)
- ▲ - Top of Producing Zone (TPZ)
- ✕ - Bottom Hole Location (BHL)

Regnier Farms 1K-19H-B268 Proposed Spacing Map
T2N-R68W
 Sec. 19: E2E2; Sec. 20: W2W2;
 Sec. 29: W2W2; Sec. 30: E2E2; Sec. 31: E2E2
 Sec. 32: W2W2

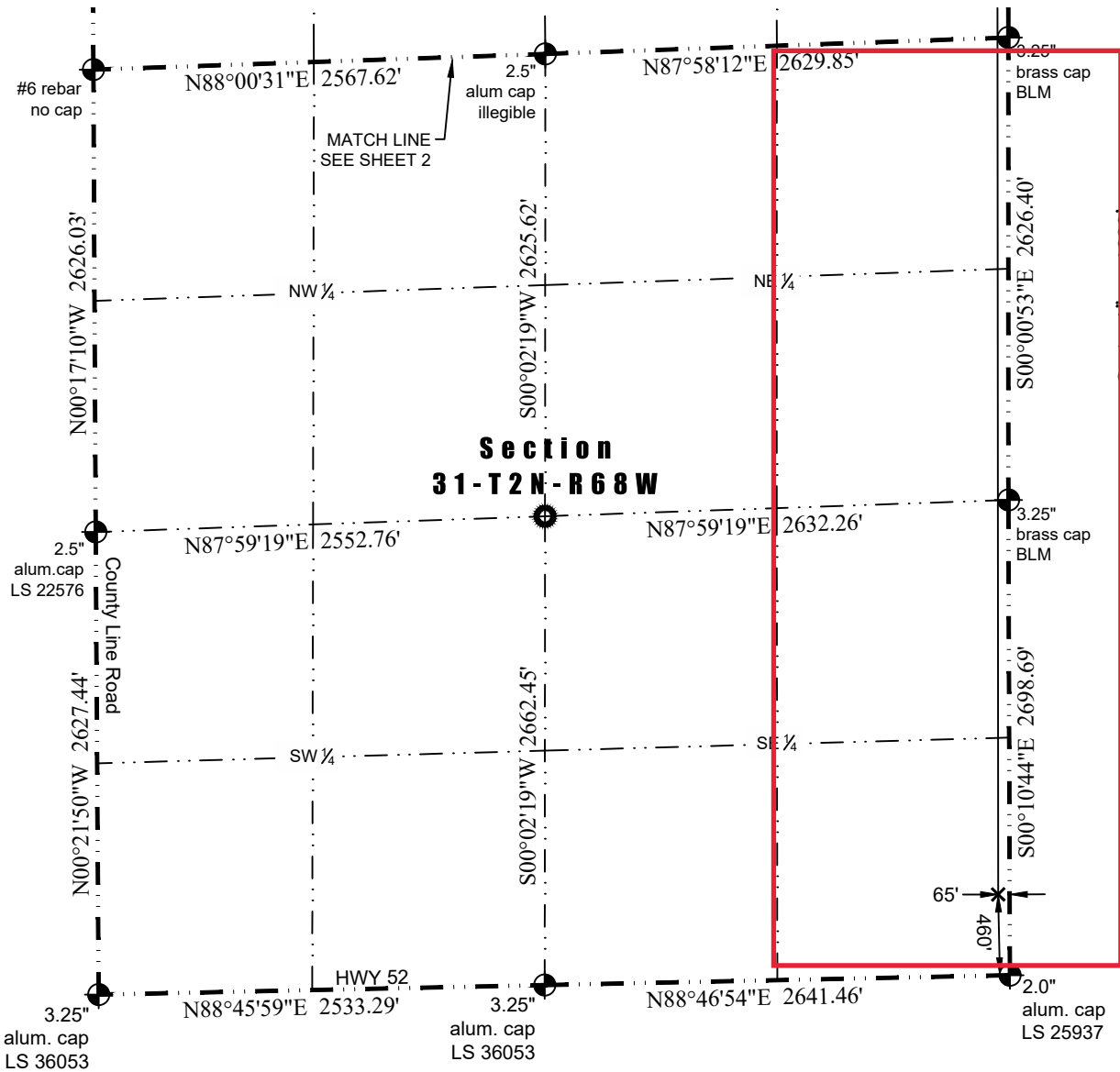

LEGEND

- ⊗ - Existing Well
- ⊕ - Found Survey Monument
- ⊙ - Calculated Dimension
- ⊙ - Surface Hole Location (SHL)
- ▲ - Top of Producing Zone (TPZ)
- ✕ - Bottom Hole Location (BHL)