

# WELL LOCATION CERTIFICATE

THIS MAP DOES NOT REPRESENT A BOUNDARY SURVEY

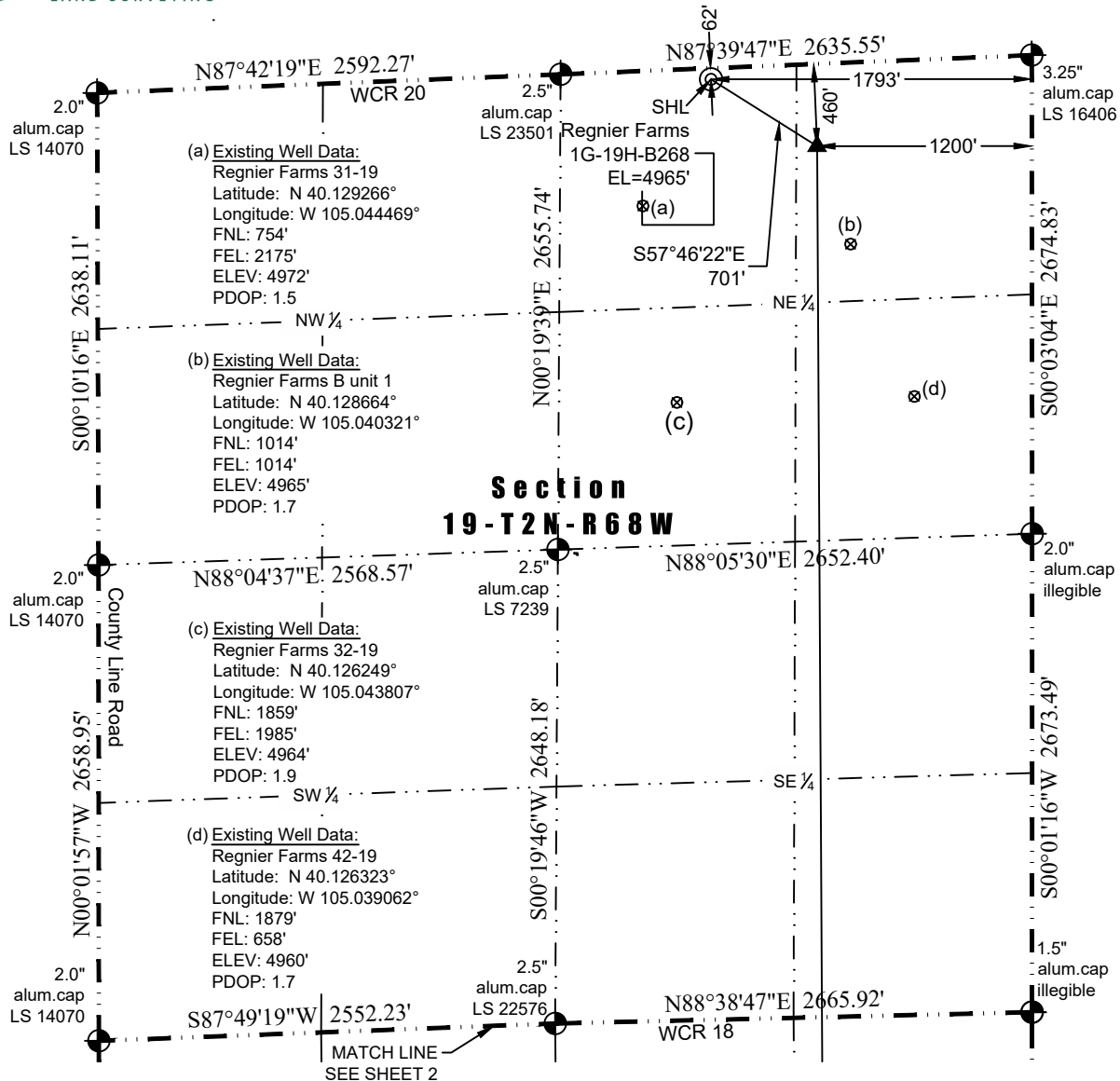

In accordance with a request from Jay Knutson of Crestone Peak Resources, Washburn Land Surveying, LLC has determined the location of the **Regnier Farms 1G-19H-B268** well site to be SHL: 62' FNL and 1793' FEL, (TPZ: 460' FNL and 1200' FEL), (BHL: 460' FSL and 1130' FEL), as measured at ninety (90) degrees from the section lines of Sections 19, 30 & 31 Township 2 North, Range 68 West of the 6th Principal Meridian, Weld County Colorado.

## Proposed Well Data:

Latitude: SHL: N 40.131204° (TPZ: N 40.130169°) (BHL: N 40.088984°)  
 Longitude: SHL: W 105.043094° (TPZ: W 105.040979°) (BHL: W 105.040958°)  
 PDOP: 1.9

## Nearest Cultural Items:

Building: 641' southwest  
 Building Unit: 733' southwest  
 Public Road: 867' northwest  
 Property Line: 62' north  
 Existing Well: Regnier Farms 31-19; 804' southwest

Above Ground Utility: 1191' southwest  
 Railroad: +5,280'  
 Well Window: SHL is 413' outside  
 High Occupancy Building Unit: +5,280'  
 Designated Outside Activity Area: +5,280'

## Notes:

- 1) Bearings and distances based on NAD 83 Colorado North State Plane Coordinate, using RTK GPS observations taken 10/30/14 by operator Chris Bettencourt
- 2) Conversion factor to ground (1.0002769699).
- 3) Elevations based on NAVD 88 GPS heights and Geoid 2009 corrections.
- 4) See Location Drawing for visible improvements within 500 feet of Pad Site.
- 5) The surface use is a cultivated field.

**NOTICE:** According to Colorado law you must commence any legal action based upon any defect in this W.L.C. within three years after you first discover such defect. In no event may any action based upon any defect in this W.L.C. be commenced more than ten years from this said date of the certification shown hereon.

## LEGEND

- ⊗ - Existing Well
- ⊙ - Found Survey Monument
- ⊕ - Calculated Dimension
- ⊙ - Surface Hole Location (SHL)
- ▲ - Top of Producing Zone (TPZ)
- ✕ - Bottom Hole Location (BHL)

I hereby certify that this Well Location Certificate was prepared by me or under my direct supervision on 4/6/2018 for and on behalf of Crestone Peak Resources that it is not a Land Survey Plat or an Improvement Survey Plat and that it is not to be relied upon for establishment of fences, buildings, or other future improvement lines.

John Robert McGehee LS#38219  
 Well: Regnier Farms 1G-19H-B268 WLC

# WELL LOCATION CERTIFICATE

THIS MAP DOES NOT REPRESENT A BOUNDARY SURVEY

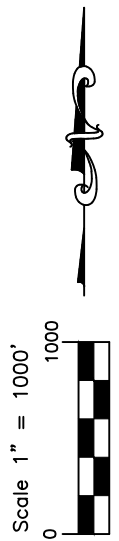
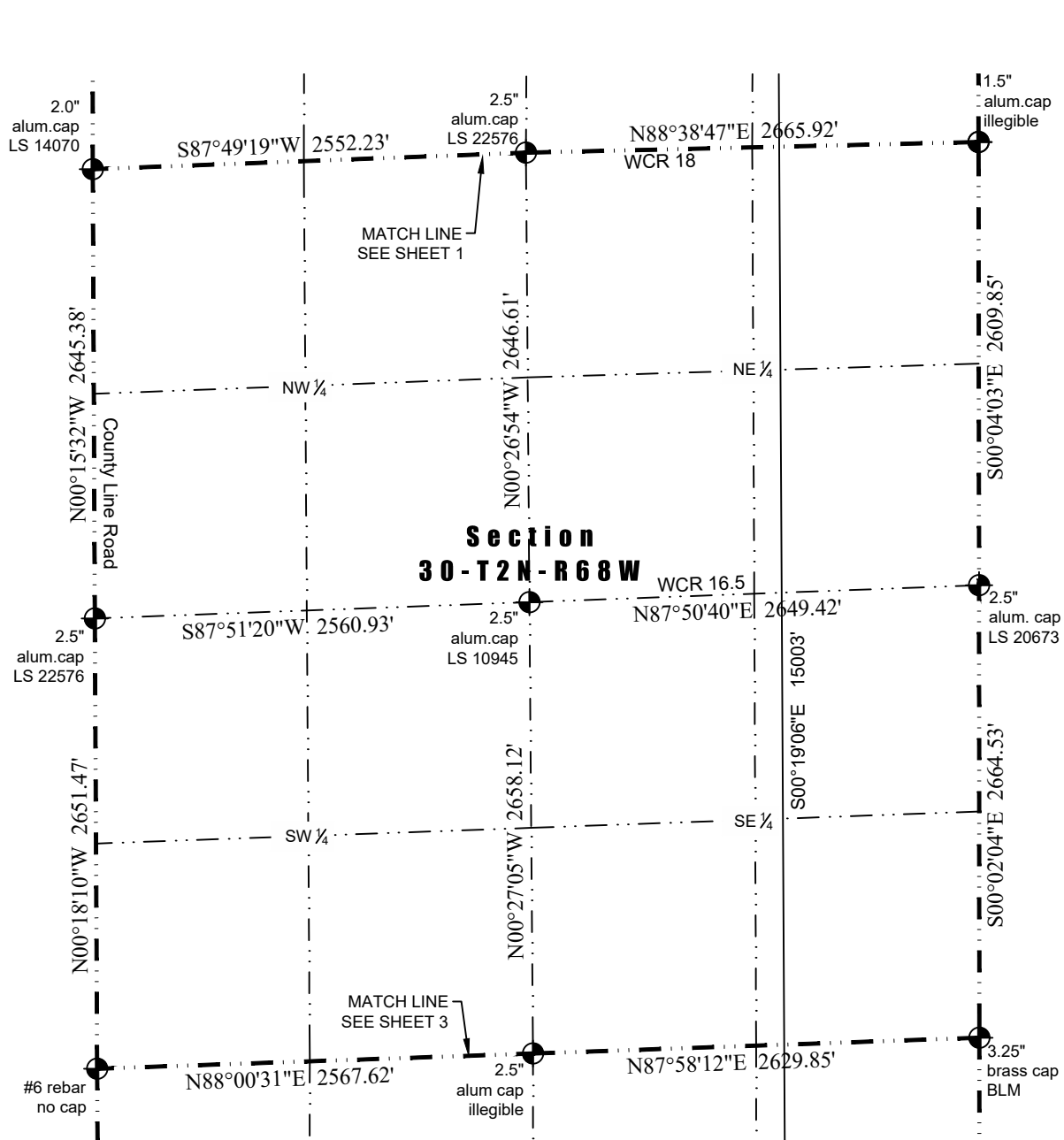

## LEGEND

- ⊗ - Existing Well
- ⬤ - Found Survey Monument
- ⊙ - Calculated Dimension
- ⊙ - Surface Hole Location (SHL)
- ▲ - Top of Producing Zone (TPZ)
- ✕ - Bottom Hole Location (BHL)

# WELL LOCATION CERTIFICATE

THIS MAP DOES NOT REPRESENT A BOUNDARY SURVEY

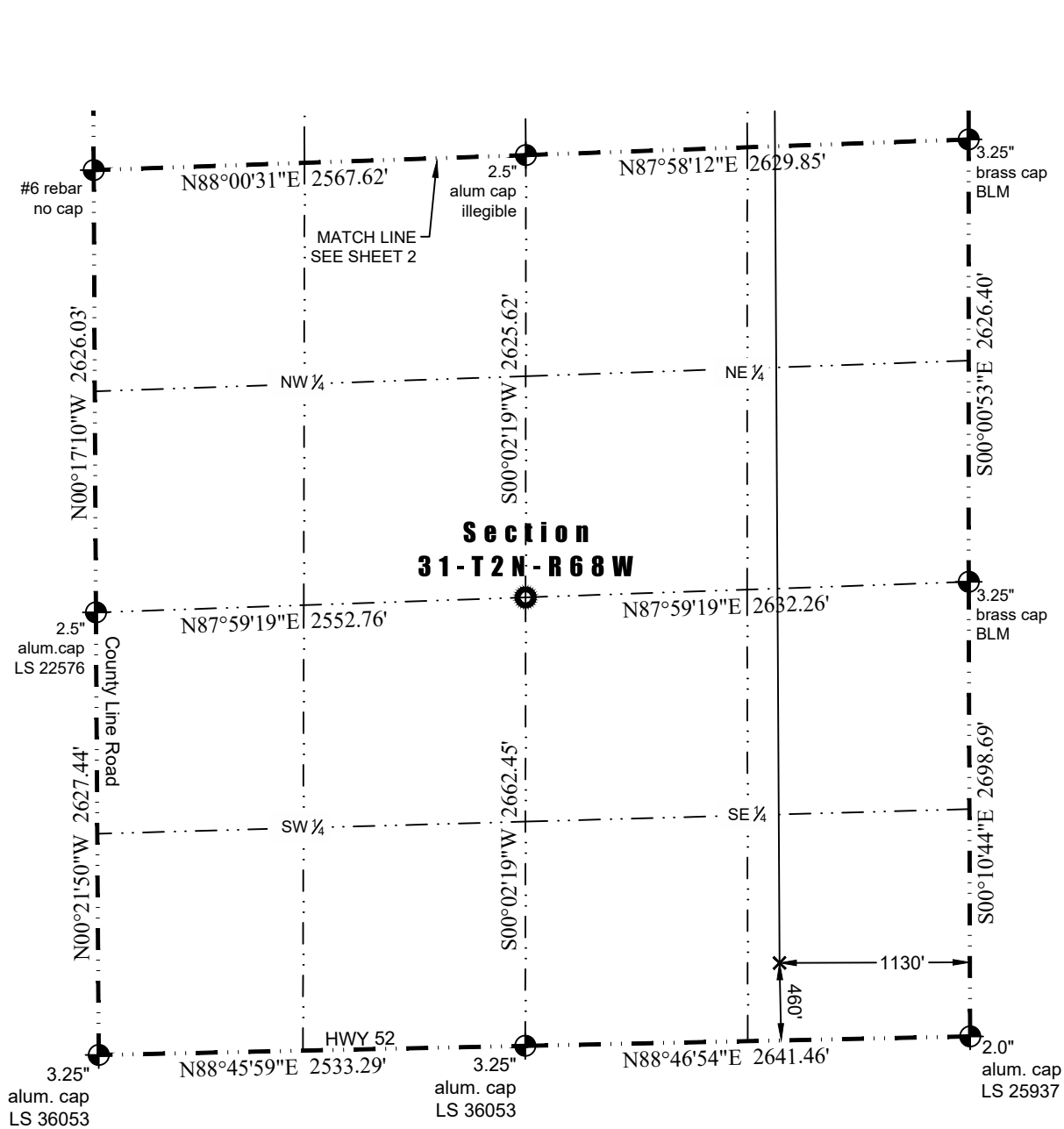

## LEGEND

- ⊗ - Existing Well
- ⊕ - Found Survey Monument
- ⊙ - Calculated Dimension
- ⊙ - Surface Hole Location (SHL)
- ▲ - Top of Producing Zone (TPZ)
- ✕ - Bottom Hole Location (BHL)