

MULTI WELL PLAN BLUE PAINTBRUSH PAD

S 1/2 SW 1/4 SECTION 18, TOWNSHIP 2 NORTH, RANGE 68 WEST, 6TH P.M.

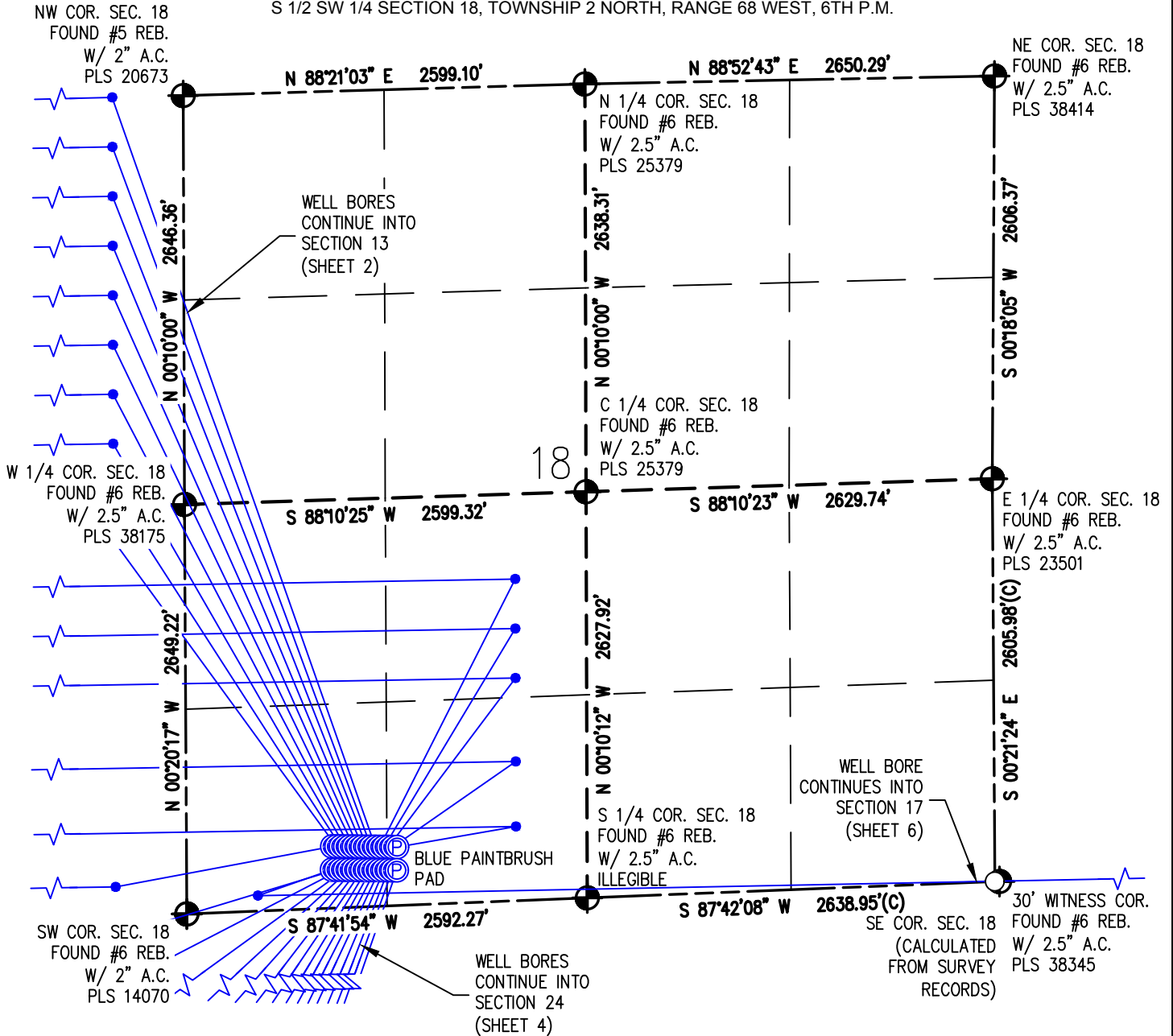

LEGEND

- - FOUND/SET SURVEY MONUMENT PER MONUMENT RECORD EXCEPTIONS NOTED.
- - CALCULATED SURVEY MONUMENT POSITION
- (C) - CALCULATED DIMENSION



DRAWN BY	RPM	CHECKED BY	AAD
INITIAL SUBMITTAL	5/18/2018		
REVISED	8/9/2018		
DRAWING SIZE	8.5" X 11"		
JOB NO.	EXT02N68W18-01		
SHEET	1	OF	9

BASLINE
Engineering - Planning - Surveying

4007 S. LINCOLN AVENUE, SUITE 405 - LOVELAND, COLORADO 80537
P: 970.353.7600 • F: 970.353.7601 • www.baselinecorp.com

MULTI WELL PLAN BLUE PAINTBRUSH PAD

S 1/2 SW 1/4 SECTION 18, TOWNSHIP 2 NORTH, RANGE 68 WEST, 6TH P.M.

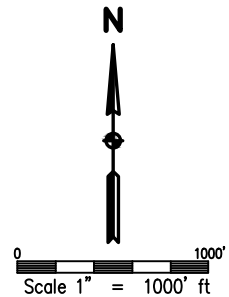
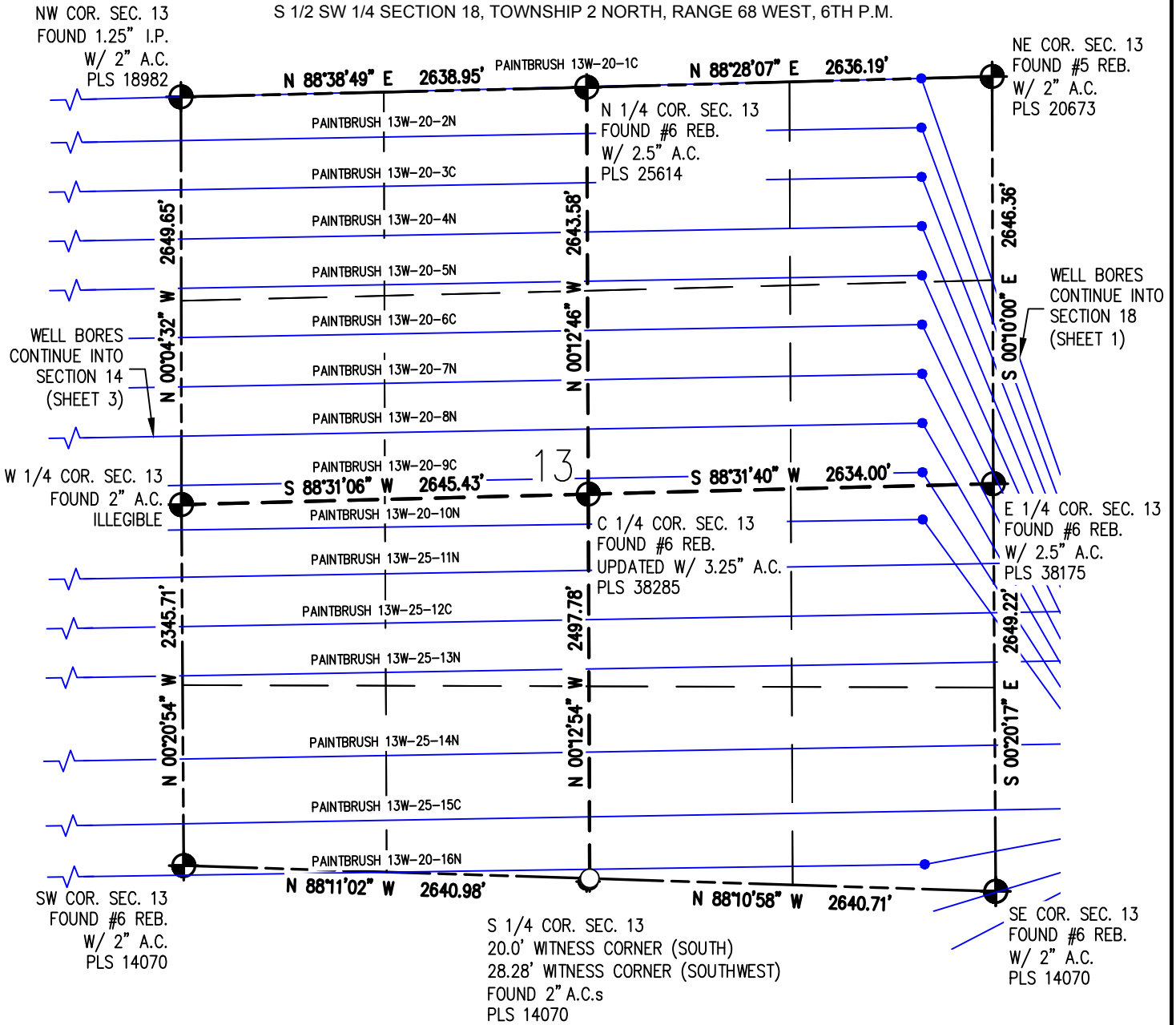

LEGEND

- - FOUND/SET SURVEY MONUMENT PER MONUMENT RECORD EXCEPTIONS NOTED.
- - CALCULATED SURVEY MONUMENT POSITION
- (C) - CALCULATED DIMENSION



DRAWN BY	RPM	CHECKED BY	AAD
INITIAL SUBMITTAL	5/18/2018		
REVISED	8/9/2018		
DRAWING SIZE	8.5" X 11"		
JOB NO.	EXT02N68W18-01		
SHEET	2	OF	9

BASELINE
Engineering - Planning - Surveying

4007 S. LINCOLN AVENUE, SUITE 405 - LOVELAND, COLORADO 80537
P: 970.353.7600 • F: 970.353.7601 • www.baselinecorp.com

MULTI WELL PLAN BLUE PAINTBRUSH PAD

S 1/2 SW 1/4 SECTION 18, TOWNSHIP 2 NORTH, RANGE 68 WEST, 6TH P.M.

NE COR. SEC. 14
FOUND 1.25" I.P.
W/ 2" A.C.
PLS 18982

NW COR. SEC. 14
FOUND 3.25" A.C.
PLS 38367

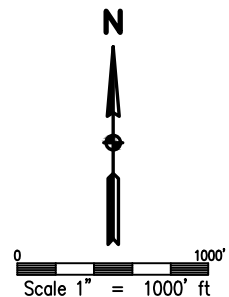
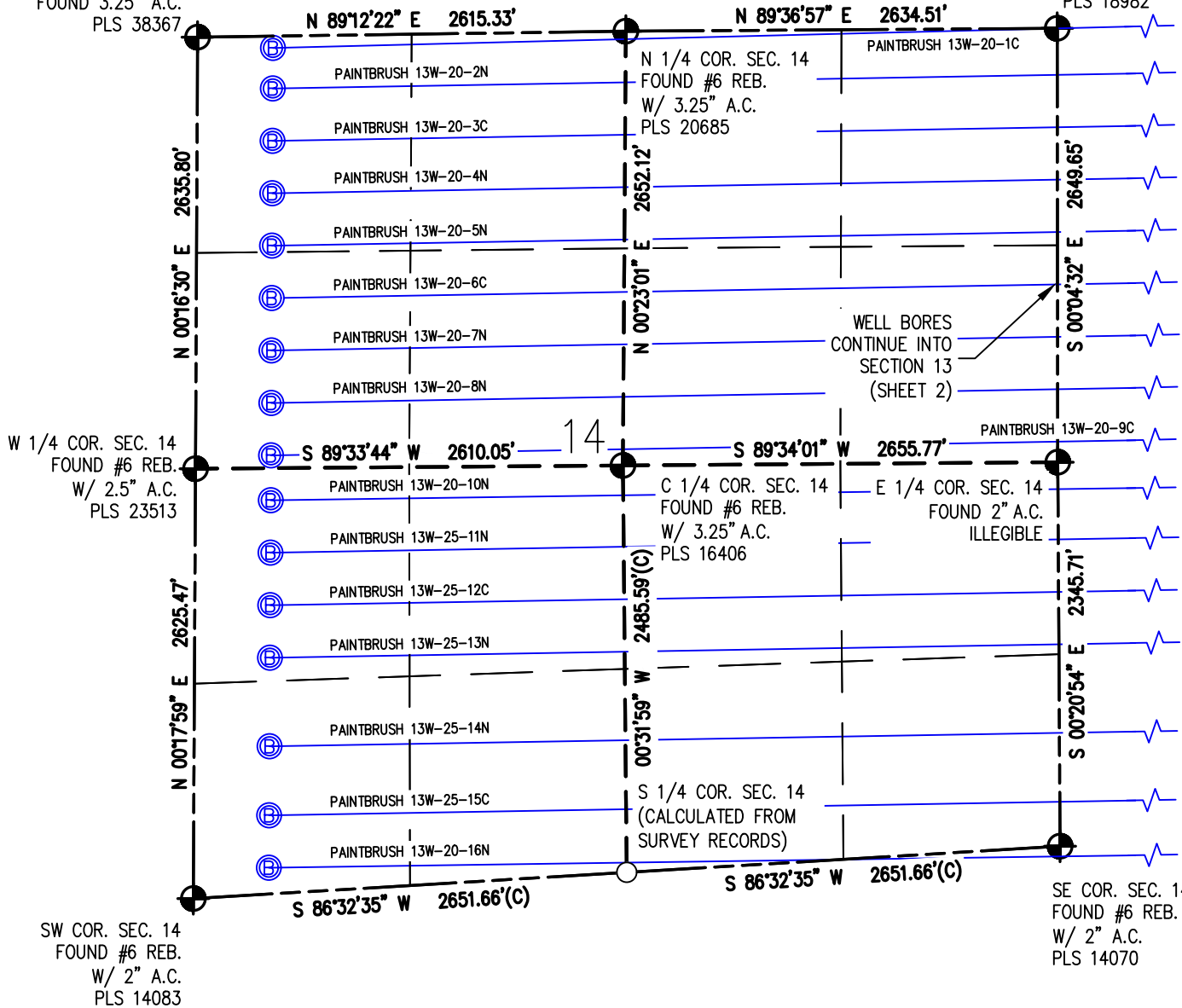

LEGEND

- - FOUND/SET SURVEY MONUMENT PER MONUMENT RECORD EXCEPTIONS NOTED.
- - CALCULATED SURVEY MONUMENT POSITION
- (C) - CALCULATED DIMENSION



DRAWN BY	RPM	CHECKED BY	AAD
INITIAL SUBMITTAL	5/18/2018		
REVISED	8/9/2018		
DRAWING SIZE	8.5" X 11"		
JOB NO.	EXT02N68W18-01		
SHEET	3 of 9		

BASLINE
Engineering - Planning - Surveying

4007 S. LINCOLN AVENUE, SUITE 405 - LOVELAND, COLORADO 80537
P: 970.353.7600 • F: 970.353.7601 • www.baselinecorp.com

MULTI WELL PLAN BLUE PAINTBRUSH PAD

NW COR. SEC. 24
FOUND #6 REB.
W/ 2" A.C.
PLS 14070

S 1/2 SW 1/4 SECTION 18, TOWNSHIP 2 NORTH, RANGE 68 WEST, 6TH P.M.

NE COR. SEC. 24
FOUND #6 REB.
W/ 2" A.C.
PLS 14070

WELL BORES
CONTINUE INTO
SECTION 23
(SHEET 5)

WELL BORES
CONTINUE INTO
SECTION 18
(SHEET 1)

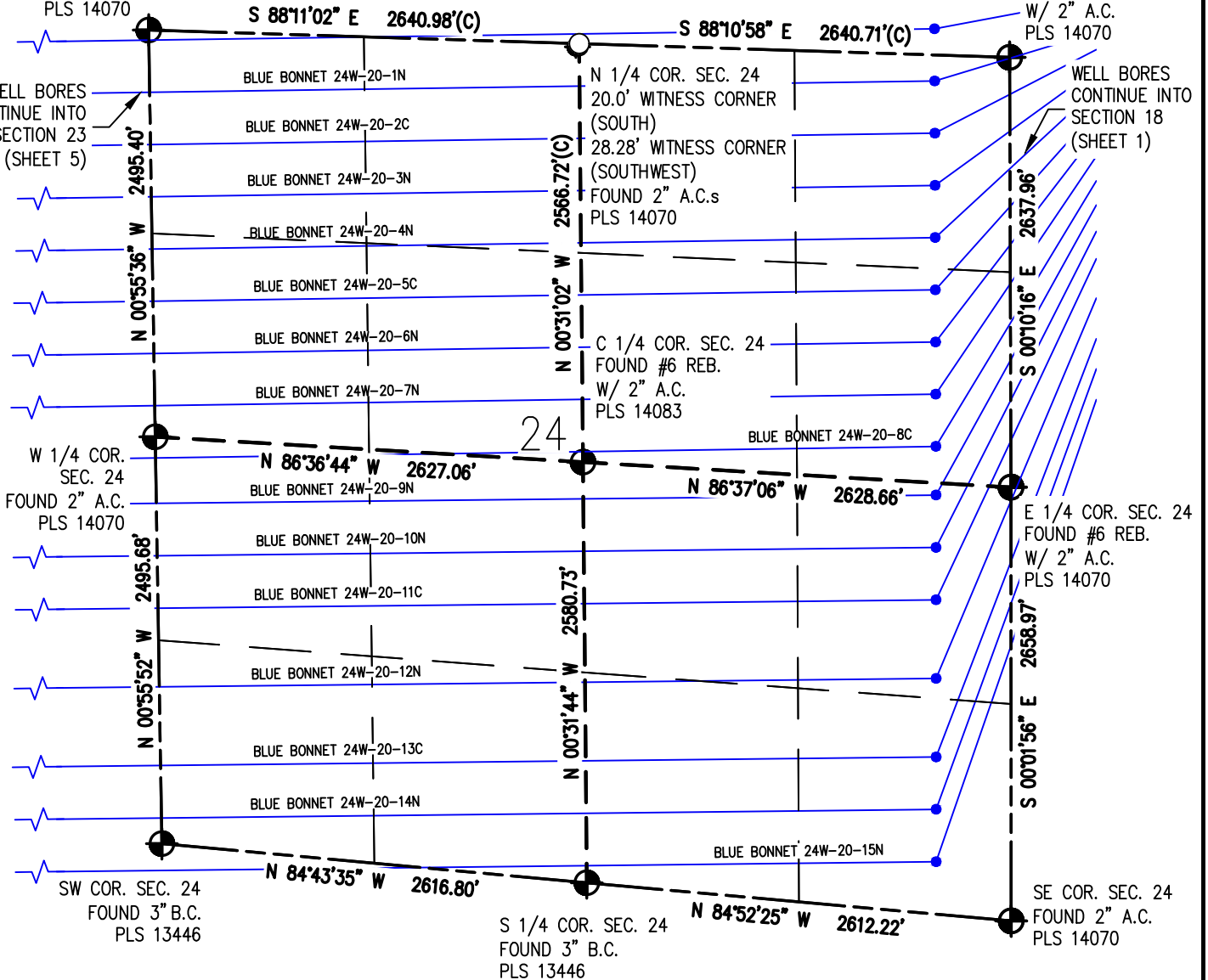

LEGEND

- - FOUND/SET SURVEY MONUMENT PER MONUMENT RECORD EXCEPTIONS NOTED.
- - CALCULATED SURVEY MONUMENT POSITION
- (C) - CALCULATED DIMENSION



DRAWN BY	RPM	CHECKED BY	AAD
INITIAL SUBMITTAL	5/18/2018		
REVISED	8/9/2018		
DRAWING SIZE	8.5" X 11"		
JOB NO.	EXT02N68W18-01		
SHEET	4	OF	9

BASILINE
Engineering - Planning - Surveying

4007 S. LINCOLN AVENUE, SUITE 405 - LOVELAND, COLORADO 80537
P: 970.353.7600 - F: 970.353.7601 - www.baselinecorp.com

MULTI WELL PLAN BLUE PAINTBRUSH PAD

S 1/2 SW 1/4 SECTION 18, TOWNSHIP 2 NORTH, RANGE 68 WEST, 6TH P.M.

NW COR. SEC. 23
FOUND #6 REB.
W/ 2" A.C.
PLS 14083

NE COR. SEC. 23
FOUND #6 REB.
W/ 2" A.C.
PLS 14070

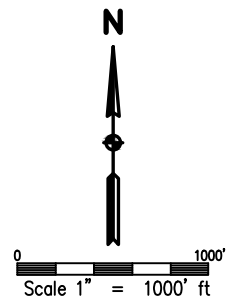
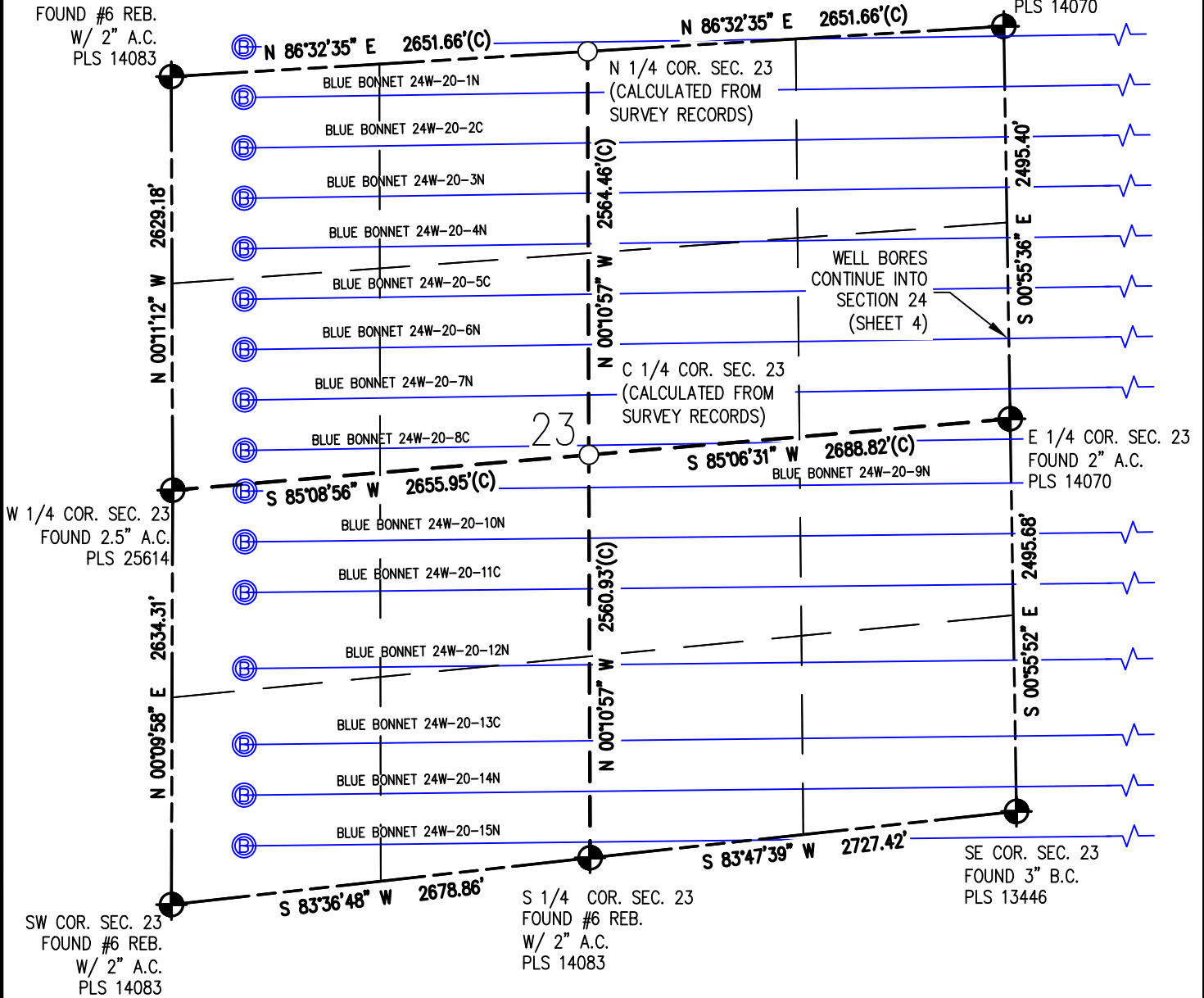

LEGEND

- - FOUND/SET SURVEY MONUMENT PER MONUMENT RECORD EXCEPTIONS NOTED.
- - CALCULATED SURVEY MONUMENT POSITION
- (C) - CALCULATED DIMENSION



DRAWN BY	RPM	CHECKED BY	AAD
INITIAL SUBMITTAL	5/18/2018		
REVISED	8/9/2018		
DRAWING SIZE	8.5" X 11"		
JOB NO.	EXT02N68W18-01		
SHEET	5	OF	9

BASILINE
Engineering - Planning - Surveying

4007 S. LINCOLN AVENUE, SUITE 405 - LOVELAND, COLORADO 80537
P: 970.353.7600 - F: 970.353.7601 - www.basilinecorp.com

MULTI WELL PLAN BLUE PAINTBRUSH PAD

S 1/2 SW 1/4 SECTION 18, TOWNSHIP 2 NORTH, RANGE 68 WEST, 6TH P.M.

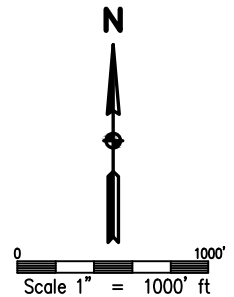
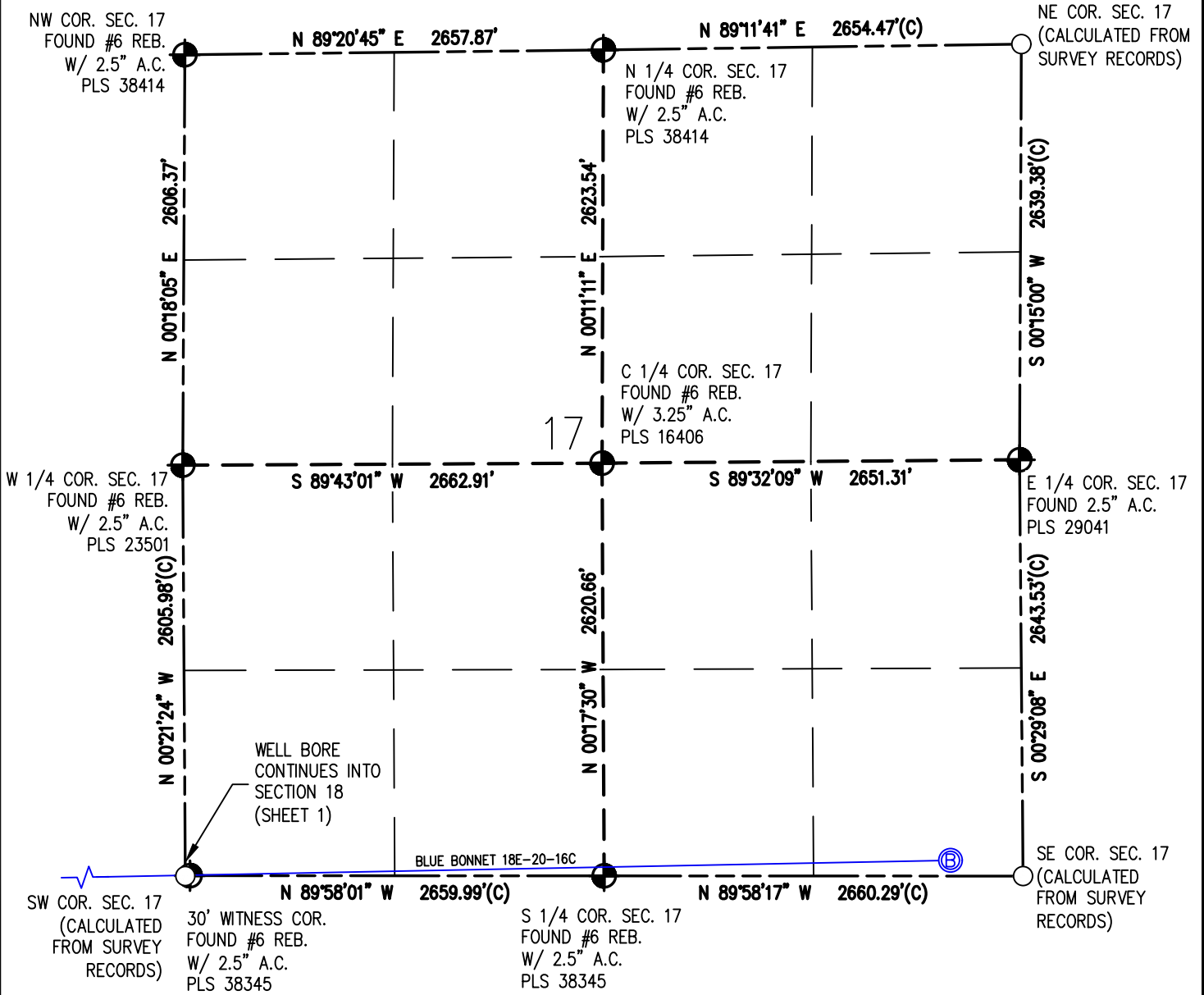

LEGEND

- - FOUND/SET SURVEY MONUMENT PER MONUMENT RECORD EXCEPTIONS NOTED.
- - CALCULATED SURVEY MONUMENT POSITION
- (C) - CALCULATED DIMENSION



DRAWN BY	RPM	CHECKED BY	AAD
INITIAL SUBMITTAL	5/18/2018		
REVISED	8/9/2018		
DRAWING SIZE	8.5" X 11"		
JOB NO.	EXT02N68W18-01		
SHEET	6	OF	9

BASELINE
Engineering - Planning - Surveying

4007 S. LINCOLN AVENUE, SUITE 405 - LOVELAND, COLORADO 80537
P: 970.353.7600 • F: 970.353.7601 • www.baselinecorp.com

MULTI WELL PLAN
BLUE PAINTBRUSH PAD

S 1/2 SW 1/4 SECTION 18, TOWNSHIP 2 NORTH, RANGE 68 WEST, 6TH P.M.

NOTES (SURFACE HOLES):

PAINTBRUSH 13W-20-1C TO BE AT 385' FSL, 1222' FWL, SEC. 18
PAINTBRUSH 13W-20-2N TO BE AT 386' FSL, 1194' FWL, SEC. 18
PAINTBRUSH 13W-20-3C TO BE AT 387' FSL, 1166' FWL, SEC. 18
PAINTBRUSH 13W-20-4N TO BE AT 389' FSL, 1138' FWL, SEC. 18
PAINTBRUSH 13W-20-5N TO BE AT 390' FSL, 1110' FWL, SEC. 18
PAINTBRUSH 13W-20-6C TO BE AT 392' FSL, 1082' FWL, SEC. 18
PAINTBRUSH 13W-20-7N TO BE AT 393' FSL, 1054' FWL, SEC. 18
PAINTBRUSH 13W-20-8N TO BE AT 395' FSL, 1026' FWL, SEC. 18
PAINTBRUSH 13W-20-9C TO BE AT 396' FSL, 998' FWL, SEC. 18
PAINTBRUSH 13W-20-10N TO BE AT 397' FSL, 970' FWL, SEC. 18
PAINTBRUSH 13W-25-11N TO BE AT 383' FSL, 1250' FWL, SEC. 18
PAINTBRUSH 13W-25-12C TO BE AT 382' FSL, 1278' FWL, SEC. 18
PAINTBRUSH 13W-25-13N TO BE AT 380' FSL, 1306' FWL, SEC. 18
PAINTBRUSH 13W-25-14N TO BE AT 379' FSL, 1334' FWL, SEC. 18
PAINTBRUSH 13W-25-15C TO BE AT 377' FSL, 1362' FWL, SEC. 18
PAINTBRUSH 13W-20-16N TO BE AT 399' FSL, 942' FWL, SEC. 18
BLUE BONNET 24W-20-1N TO BE AT 248' FSL, 968' FWL, SEC. 18
BLUE BONNET 24W-20-2C TO BE AT 246' FSL, 996' FWL, SEC. 18
BLUE BONNET 24W-20-3N TO BE AT 245' FSL, 1024' FWL, SEC. 18
BLUE BONNET 24W-20-4N TO BE AT 243' FSL, 1052' FWL, SEC. 18
BLUE BONNET 24W-20-5C TO BE AT 242' FSL, 1080' FWL, SEC. 18
BLUE BONNET 24W-20-6N TO BE AT 240' FSL, 1108' FWL, SEC. 18
BLUE BONNET 24W-20-7N TO BE AT 239' FSL, 1136' FWL, SEC. 18
BLUE BONNET 24W-20-8C TO BE AT 238' FSL, 1163' FWL, SEC. 18
BLUE BONNET 24W-20-9N TO BE AT 236' FSL, 1191' FWL, SEC. 18
BLUE BONNET 24W-20-10N TO BE AT 235' FSL, 1219' FWL, SEC. 18
BLUE BONNET 24W-20-11C TO BE AT 233' FSL, 1247' FWL, SEC. 18
BLUE BONNET 24W-20-12N TO BE AT 232' FSL, 1275' FWL, SEC. 18
BLUE BONNET 24W-20-13C TO BE AT 230' FSL, 1303' FWL, SEC. 18
BLUE BONNET 24W-20-14N TO BE AT 229' FSL, 1331' FWL, SEC. 18
BLUE BONNET 24W-20-15N TO BE AT 228' FSL, 1359' FWL, SEC. 18
BLUE BONNET 18E-20-16C TO BE AT 249' FSL, 940' FWL, SEC. 18



DRAWN BY	CHECKED BY
RPM	AAD
INITIAL SUBMITTAL	5/18/2018
REVISED	8/9/2018
DRAWING SIZE	8.5" X 11"
JOB NO.	EXT02N68W18-01
SHEET	7 of 9

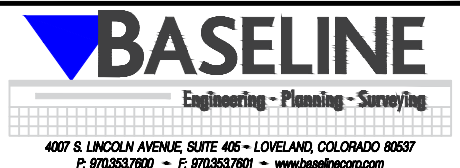

MULTI WELL PLAN
BLUE PAINTBRUSH PAD

S 1/2 SW 1/4 SECTION 18, TOWNSHIP 2 NORTH, RANGE 68 WEST, 6TH P.M.

NOTES (ENTRY POINTS):

PAINTBRUSH 13W-20-1C TO BE AT 0' FNL, 460' FEL, SEC. 13
PAINTBRUSH 13W-20-2N TO BE AT 320' FNL, 460' FEL, SEC. 13
PAINTBRUSH 13W-20-3C TO BE AT 640' FNL, 460' FEL, SEC. 13
PAINTBRUSH 13W-20-4N TO BE AT 960' FNL, 460' FEL, SEC. 13
PAINTBRUSH 13W-20-5N TO BE AT 1280' FNL, 460' FEL, SEC. 13
PAINTBRUSH 13W-20-6C TO BE AT 1600' FNL, 460' FEL, SEC. 13
PAINTBRUSH 13W-20-7N TO BE AT 1920' FNL, 460' FEL, SEC. 13
PAINTBRUSH 13W-20-8N TO BE AT 2240' FNL, 460' FEL, SEC. 13
PAINTBRUSH 13W-20-9C TO BE AT 2560' FNL, 460' FEL, SEC. 13
PAINTBRUSH 13W-20-10N TO BE AT 2400' FSL, 460' FEL, SEC. 13
PAINTBRUSH 13W-25-11N TO BE AT 2080' FSL, 2137' FWL, SEC. 18
PAINTBRUSH 13W-25-12C TO BE AT 1760' FSL, 2136' FWL, SEC. 18
PAINTBRUSH 13W-25-13N TO BE AT 1440' FSL, 2135' FWL, SEC. 18
PAINTBRUSH 13W-25-14N TO BE AT 960' FSL, 2134' FWL, SEC. 18
PAINTBRUSH 13W-25-15C TO BE AT 480' FSL, 2132' FWL, SEC. 18
PAINTBRUSH 13W-20-16N TO BE AT 160' FSL, 460' FEL, SEC. 13
BLUE BONNET 24W-20-1N TO BE AT 160' FNL, 460' FEL, SEC. 24
BLUE BONNET 24W-20-2C TO BE AT 480' FNL, 460' FEL, SEC. 24
BLUE BONNET 24W-20-3N TO BE AT 800' FNL, 460' FEL, SEC. 24
BLUE BONNET 24W-20-4N TO BE AT 1120' FNL, 460' FEL, SEC. 24
BLUE BONNET 24W-20-5C TO BE AT 1440' FNL, 460' FEL, SEC. 24
BLUE BONNET 24W-20-6N TO BE AT 1760' FNL, 460' FEL, SEC. 24
BLUE BONNET 24W-20-7N TO BE AT 2080' FNL, 460' FEL, SEC. 24
BLUE BONNET 24W-20-8C TO BE AT 2400' FNL, 460' FEL, SEC. 24
BLUE BONNET 24W-20-9N TO BE AT 2560' FSL, 460' FEL, SEC. 24
BLUE BONNET 24W-20-10N TO BE AT 2240' FSL, 460' FEL, SEC. 24
BLUE BONNET 24W-20-11C TO BE AT 1920' FSL, 460' FEL, SEC. 24
BLUE BONNET 24W-20-12N TO BE AT 1440' FSL, 460' FEL, SEC. 24
BLUE BONNET 24W-20-13C TO BE AT 960' FSL, 460' FEL, SEC. 24
BLUE BONNET 24W-20-14N TO BE AT 640' FSL, 460' FEL, SEC. 24
BLUE BONNET 24W-20-15N TO BE AT 320' FSL, 460' FEL, SEC. 24
BLUE BONNET 18E-20-16C TO BE AT 100' FSL, 460' FWL, SEC. 18



DRAWN BY	CHECKED BY
RPM	AAD
INITIAL SUBMITTAL	5/18/2018
REVISED	8/9/2018
DRAWING SIZE	8.5" X 11"
JOB NO.	EXT02N68W18-01
SHEET	8 of 9



MULTI WELL PLAN
BLUE PAINTBRUSH PAD

S 1/2 SW 1/4 SECTION 18, TOWNSHIP 2 NORTH, RANGE 68 WEST, 6TH P.M.

NOTES (BOTTOM HOLES):

PAINTBRUSH 13W-20-1C TO BE AT 72' FNL, 460' FWL, SEC. 14
PAINTBRUSH 13W-20-2N TO BE AT 320' FNL, 460' FWL, SEC. 14
PAINTBRUSH 13W-20-3C TO BE AT 640' FNL, 460' FWL, SEC. 14
PAINTBRUSH 13W-20-4N TO BE AT 960' FNL, 460' FWL, SEC. 14
PAINTBRUSH 13W-20-5N TO BE AT 1280' FNL, 460' FWL, SEC. 14
PAINTBRUSH 13W-20-6C TO BE AT 1600' FNL, 460' FWL, SEC. 14
PAINTBRUSH 13W-20-7N TO BE AT 1920' FNL, 460' FWL, SEC. 14
PAINTBRUSH 13W-20-8N TO BE AT 2240' FNL, 460' FWL, SEC. 14
PAINTBRUSH 13W-20-9C TO BE AT 2560' FNL, 460' FWL, SEC. 14
PAINTBRUSH 13W-20-10N TO BE AT 2400' FSL, 460' FWL, SEC. 14
PAINTBRUSH 13W-25-11N TO BE AT 2080' FSL, 460' FWL, SEC. 14
PAINTBRUSH 13W-25-12C TO BE AT 1760' FSL, 460' FWL, SEC. 14
PAINTBRUSH 13W-25-13N TO BE AT 1440' FSL, 460' FWL, SEC. 14
PAINTBRUSH 13W-25-14N TO BE AT 960' FSL, 460' FWL, SEC. 14
PAINTBRUSH 13W-25-15C TO BE AT 480' FSL, 460' FWL, SEC. 14
PAINTBRUSH 13W-20-16N TO BE AT 160' FSL, 460' FWL, SEC. 14
BLUE BONNET 24W-20-1N TO BE AT 160' FNL, 460' FWL, SEC. 23
BLUE BONNET 24W-20-2C TO BE AT 480' FNL, 460' FWL, SEC. 23
BLUE BONNET 24W-20-3N TO BE AT 800' FNL, 460' FWL, SEC. 23
BLUE BONNET 24W-20-4N TO BE AT 1120' FNL, 460' FWL, SEC. 23
BLUE BONNET 24W-20-5C TO BE AT 1440' FNL, 460' FWL, SEC. 23
BLUE BONNET 24W-20-6N TO BE AT 1760' FNL, 460' FWL, SEC. 23
BLUE BONNET 24W-20-7N TO BE AT 2080' FNL, 460' FWL, SEC. 23
BLUE BONNET 24W-20-8C TO BE AT 2400' FNL, 460' FWL, SEC. 23
BLUE BONNET 24W-20-9N TO BE AT 2560' FSL, 460' FWL, SEC. 23
BLUE BONNET 24W-20-10N TO BE AT 2240' FSL, 460' FWL, SEC. 23
BLUE BONNET 24W-20-11C TO BE AT 1920' FSL, 460' FWL, SEC. 23
BLUE BONNET 24W-20-12N TO BE AT 1440' FSL, 460' FWL, SEC. 23
BLUE BONNET 24W-20-13C TO BE AT 960' FSL, 460' FWL, SEC. 23
BLUE BONNET 24W-20-14N TO BE AT 640' FSL, 460' FWL, SEC. 23
BLUE BONNET 24W-20-15N TO BE AT 320' FSL, 460' FWL, SEC. 23
BLUE BONNET 18E-20-16C TO BE AT 100' FSL, 460' FEL, SEC. 17



DRAWN BY	CHECKED BY
RPM	AAD
INITIAL SUBMITTAL	5/18/2018
REVISED	8/9/2018
DRAWING SIZE	8.5" X 11"
JOB NO.	EXT02N68W18-01
SHEET	9 OF 9

