



Lat40°, Inc. 6250 W. 10th Street, Unit 2, Greeley, CO 970-515-5294

PROPOSED SCALED FACILITY DRAWING

ROY SWD FACILITY

SECTION: 28
TOWNSHIP: 1N
RANGE: 66W
6TH. P.M.
WELD COUNTY, CO

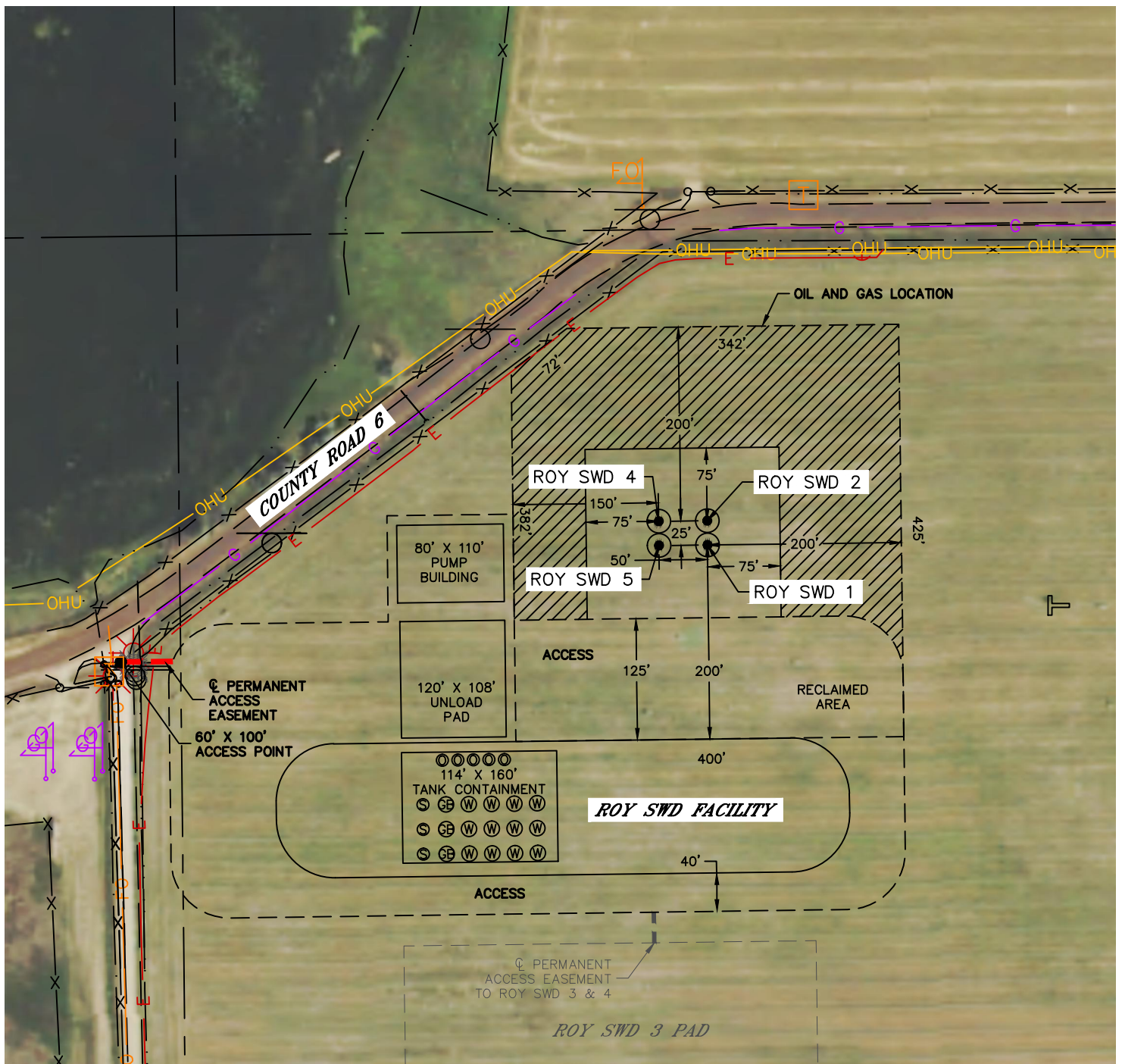

LEGEND

- PROPOSED WELL HEAD
- Ⓢ SLUDGE TANK
- Ⓖ⒃ GUNBARREL
- Ⓞ OIL TANK
- Ⓦ WATER TANK

TOTAL DISTURBED AREA OF LOCATION: ±8.3 ACRES
TOTAL SIZE OF LOCATION AFTER RECLAMATION: ±6.3 ACRES

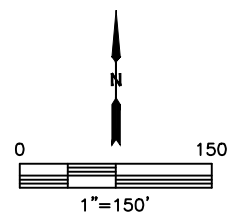

DATE: 8/27/2018
PROJECT#: 2018098