

ECHEVERRIA 2J-2H-D267 WELL LOCATION EXHIBIT

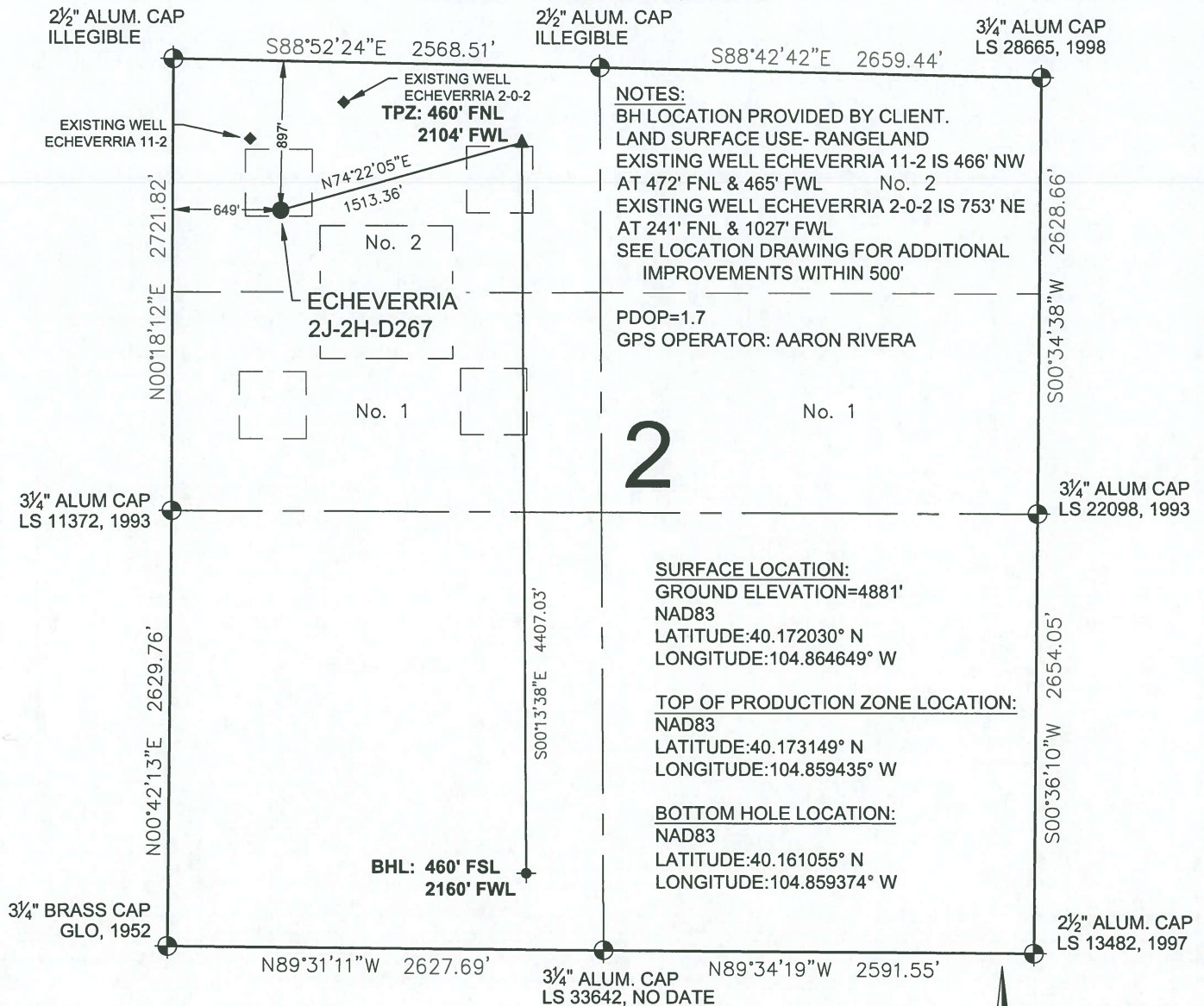

NOTICE: ACCORDING TO COLORADO LAW YOU MUST COMMENCE ANY LEGAL ACTION BASED UPON ANY DEFECT IN THIS SURVEY WITHIN THREE YEARS AFTER YOU FIRST DISCOVER SUCH DEFECT. IN NO EVENT MAY ANY ACTION BASED UPON ANY DEFECT IN THIS SURVEY BE COMMENCED MORE THAN TEN YEARS FROM THIS SAID DATE OF THIS CERTIFICATION SHOWN HEREON.



FIELD DATE:
03-06-18

DRAWING DATE:
08-30-18

BY:
MMP

CHECKED:
VQD

WELL NAME:
ECHEVERRIA 2J-2H-D267

SURFACE LOCATION:
LOT 2 NW 1/4 SEC. 2, T2N, R67W, 6TH P.M.

WELD COUNTY, COLORADO

PREPARED FOR:

