



123-26803



KERR MCGEE

Location: COLORADO Slot: Slot #20 Everist 13-10 720'FSL & 1232'FWL
 Field: WELD COUNTY (KERR MCGEE) Well: Everist 13-10
 Facility: SEC.10-T2N-R68W Wellbore: Everist 13-10 PWB

RECEIVED
 BAKER HUGHES 06 2009
 INTEQ COGCC

Plot reference wellpath is Everist 13-10 PWB Rev.0.0	
True vertical depths are referenced to Xtrams 12 (RT)	Grid System: NAD83 / Lambert Colorado State Planes, Northern Zone (501), US feet
Measured depths are referenced to Xtrams 12 (RT)	North Reference: True north
Xtrams 12 (RT) to Mean Sea Level: 4878 feet	Scale: True distance
Mean Sea Level to Mud line (Facility: SEC.10-T2N-R68W): 0 feet	Depths are in feet
Coordinates are in feet referenced to Slot	Created by: fcljshd on 10/11/2008

Design Comment	MD (ft)	Inc (°)	Az (°)	TVD (ft)	Local N (ft)	Local E (ft)	DLS (°/100ft)	VS (ft)
Tie On	15.00	0.000	253.699	15.00	0.00	0.00	0.00	0.00
End of Tangent	1500.00	0.000	253.699	1500.00	0.00	0.00	0.00	0.00
Build (S)	2050.00	11.000	253.699	2046.83	-14.77	-50.52	2.00	62.83
End of Tangent (S)	4859.01	11.000	253.699	4902.19	-170.57	-583.27	0.00	607.70
Drop (S)	5509.01	0.000	253.699	5448.82	-185.34	-633.79	2.00	680.33
End of Tangent	7830.19	0.000	253.699	7570.00	-185.34	-633.79	0.00	680.33

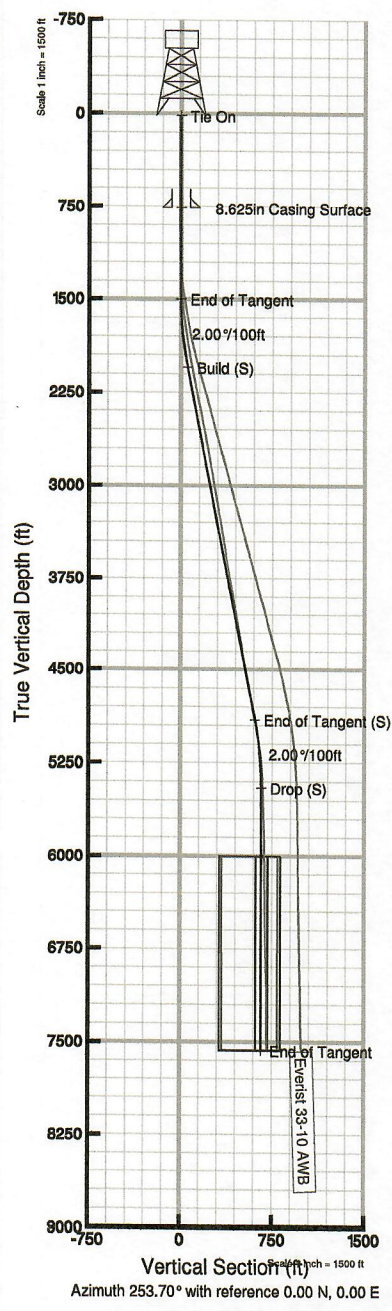
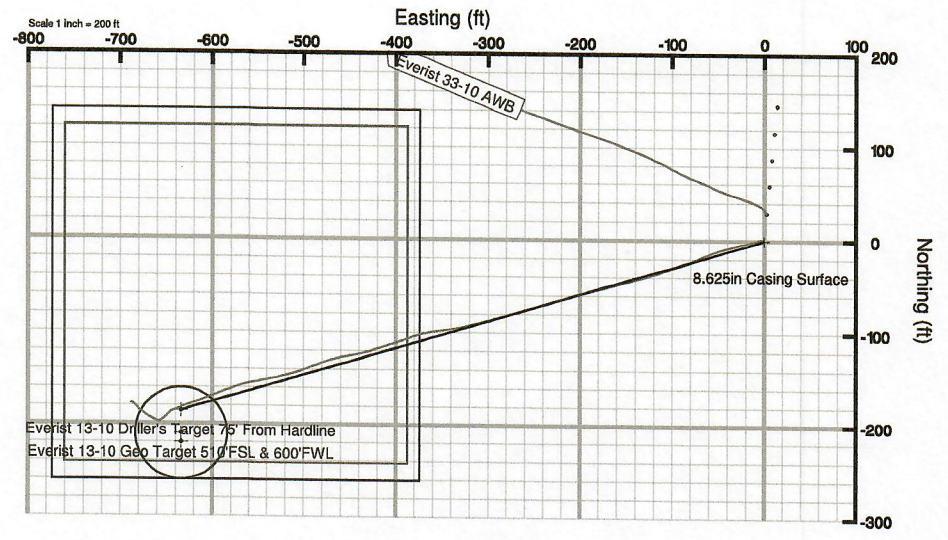

Vertical Section (ft) Azimuth 253.70° with reference 0.00 N, 0.00 E



Actual Wellpath Report

Everist 13-10 AWB

Page 1 of 4

RECEIVED

APR 06 2009

COGCC **BAKER HUGHES**

INTEQ



REFERENCE WELLPATH IDENTIFICATION

Operator	ANADARKO PETROLEUM	Slot	Slot #20 Everist 13-10 720'FSL & 1232'FWL
Area	COLORADO	Well	Everist 13-10
Field	WELD COUNTY (ANADARKO)	Wellbore	Everist 13-10 AWB
Facility	SEC.10-T2N-R68W		

REPORT SETUP INFORMATION

Projection System	NAD83 / Lambert Colorado State Planes, Northern Zone (501), US feet	Software System	WellArchitect® 2.0
North Reference	True	User	Galina Y.
Scale	0.999958	Report Generated	12/12/2008 at 3:16:23 PM
Convergence at slot	0.33° East	Database/Source file	Denver/Everist_13-10_AWB.xml

WELLPATH LOCATION

	Local coordinates		Grid coordinates		Geographic coordinates	
	North[ft]	East[ft]	Easting[USft]	Northing[USft]	Latitude	Longitude
Slot Location	-3887.04	-617.82	3141379.20	1297203.06	40°08'53.196"N	104°59'39.300"W
Facility Reference Pt			3141974.72	1301093.40	40°09'31.608"N	104°59'31.344"W
Field Reference Pt			3197771.84	1268891.29	40°04'09.600"N	104°47'36.000"W

WELLPATH DATUM

Calculation method	Minimum curvature	Xtreme 12 (RT) to Facility Vertical Datum	4875.00ft
Horizontal Reference Pt	Slot	Xtreme 12 (RT) to Mean Sea Level	4875.00ft
Vertical Reference Pt	Xtreme 12 (RT)	Facility Vertical Datum to Mud Line (Facility)	0.00ft
MD Reference Pt	Xtreme 12 (RT)	Section Origin	N 0.00, E 0.00 ft
Field Vertical Reference	Mean Sea Level	Section Azimuth	253.70°

Actual Wellpath Report

Everist 13-10 AWB

Page 2 of 4

INTEQ

REFERENCE WELLPATH IDENTIFICATION

Operator	ANADARKO PETROLEUM	Slot	Slot #20 Everist 13-10 720'FSL & 1232'FWL
Area	COLORADO	Well	Everist 13-10
Field	WELD COUNTY (ANADARKO)	Wellbore	Everist 13-10 AWB
Facility	SEC.10-T2N-R68W		

WELLPATH DATA (78 stations) † = interpolated/extrapolated station

MD [ft]	Inclination [°]	Azimuth [°]	TVD [ft]	Vert Sect [ft]	North [ft]	East [ft]	DLS [°/100ft]	Comments
0.00†	0.000	308.100	0.00	0.00	0.00	0.00	0.00	
15.00	0.000	308.100	15.00	0.00	0.00	0.00	0.00	
851.00	0.200	308.100	851.00	0.85	0.90	-1.15	0.02	
942.00	0.300	307.100	942.00	1.08	1.14	-1.46	0.11	
1032.00	0.400	282.500	1032.00	1.50	1.35	-1.96	0.20	
1123.00	0.600	277.500	1122.99	2.21	1.48	-2.74	0.22	
1213.00	1.300	250.500	1212.98	3.66	1.20	-4.17	0.90	
1304.00	1.100	260.300	1303.96	5.56	0.71	-6.00	0.31	
1394.00	1.400	243.100	1393.94	7.50	0.07	-7.84	0.53	
1483.00	2.700	255.400	1482.88	10.67	-0.95	-10.83	1.53	
1574.00	4.700	256.500	1573.69	16.53	-2.36	-16.53	2.20	
1664.00	6.900	258.200	1663.22	25.61	-4.33	-25.41	2.45	
1753.00	8.800	254.700	1751.38	37.74	-7.22	-37.21	2.20	
1844.00	10.000	251.200	1841.16	52.60	-11.60	-51.41	1.46	
1934.00	10.600	247.000	1929.71	68.63	-17.35	-66.43	1.07	
2024.00	10.800	247.700	2018.14	85.23	-23.79	-81.85	0.27	
2115.00	10.700	252.600	2107.55	102.16	-29.55	-97.80	1.01	
2205.00	11.200	250.500	2195.91	119.24	-34.97	-114.01	0.71	
2296.00	11.400	254.700	2285.15	137.06	-40.29	-131.01	0.93	
2386.00	12.200	255.000	2373.25	155.46	-45.10	-148.78	0.89	
2476.00	11.200	254.000	2461.38	173.70	-49.97	-166.37	1.13	
2567.00	11.700	256.100	2550.56	191.76	-54.62	-183.82	0.72	
2657.00	11.000	256.100	2638.80	209.46	-58.88	-201.01	0.78	
2747.00	10.700	254.000	2727.19	226.39	-63.24	-217.38	0.55	
2838.00	10.000	252.900	2816.71	242.74	-67.89	-233.05	0.80	
2928.00	9.800	253.300	2905.37	258.21	-72.39	-247.86	0.23	
3019.00	9.700	254.700	2995.06	273.62	-76.64	-262.67	0.28	
3110.00	9.900	254.400	3084.73	289.11	-80.77	-277.60	0.23	
3200.00	9.900	252.900	3173.39	304.58	-85.12	-292.44	0.29	
3290.00	10.900	257.100	3261.91	320.81	-89.30	-308.13	1.39	
3381.00	9.100	255.100	3351.53	336.60	-93.07	-323.48	2.01	
3471.00	8.900	260.700	3440.42	350.62	-96.02	-337.23	1.00	
3562.00	8.600	265.600	3530.36	364.27	-97.68	-350.96	0.88	
3652.00	9.300	257.800	3619.27	378.11	-99.74	-364.77	1.55	
3743.00	9.700	251.200	3709.02	393.10	-103.76	-379.22	1.27	
3833.00	10.800	250.800	3797.59	409.10	-108.98	-394.36	1.22	
3924.00	10.700	251.500	3886.99	426.05	-114.46	-410.42	0.18	
4014.00	9.800	252.300	3975.55	442.06	-119.44	-425.64	1.01	
4105.00	9.600	257.800	4065.25	457.37	-123.40	-440.44	1.04	
4195.00	9.500	260.700	4154.01	472.23	-126.19	-455.10	0.55	
4286.00	9.800	252.900	4243.72	487.42	-129.68	-469.92	1.47	
4376.00	9.600	248.400	4332.44	502.56	-134.69	-484.22	0.87	
4467.00	9.400	250.500	4422.19	517.53	-139.97	-498.28	0.44	
4558.00	9.900	253.700	4511.90	532.77	-144.64	-512.79	0.81	
4647.00	12.000	257.100	4599.28	549.66	-148.86	-529.15	2.47	

Actual Wellpath Report

Everist 13-10 AWB

Page 3 of 4

REFERENCE WELLPATH IDENTIFICATION			
Operator	ANADARKO PETROLEUM	Slot	Slot #20 Everist 13-10 720'FSL & 1232'FWL
Area	COLORADO	Well	Everist 13-10
Field	WELD COUNTY (ANADARKO)	Wellbore	Everist 13-10 AWB
Facility	SEC.10-T2N-R68W		

WELLPATH DATA (78 stations) † = interpolated/extrapolated station								
MD [ft]	Inclination [°]	Azimuth [°]	TVD [ft]	Vert Sect [ft]	North [ft]	East [ft]	DLS [°/100ft]	Comments
4738.00	11.100	259.600	4688.43	567.82	-152.55	-546.99	1.13	
4828.00	10.900	255.400	4776.78	584.94	-156.26	-563.75	0.92	
4918.00	11.200	249.100	4865.12	602.16	-161.52	-580.15	1.38	
5008.00	10.000	248.400	4953.58	618.66	-167.52	-595.58	1.34	
5099.00	8.900	249.100	5043.34	633.54	-172.94	-609.50	1.22	
5189.00	8.100	249.400	5132.35	646.80	-177.65	-621.94	0.89	
5278.00	6.900	247.700	5220.59	658.37	-181.89	-632.76	1.37	
5369.00	4.000	252.600	5311.17	666.98	-184.91	-640.84	3.22	
5459.00	2.000	230.800	5401.05	671.57	-186.84	-645.06	2.52	
5548.00	2.300	220.900	5489.98	674.50	-189.17	-647.43	0.54	
5638.00	1.700	225.500	5579.93	677.20	-191.47	-649.56	0.69	
5728.00	1.700	226.600	5669.89	679.56	-193.33	-651.49	0.04	
5818.00	1.900	234.600	5759.84	682.16	-195.11	-653.67	0.36	
5909.00	1.600	236.100	5850.80	684.80	-196.69	-655.96	0.33	
5999.00	0.600	261.000	5940.78	686.46	-197.47	-657.47	1.21	
6090.00	0.900	279.300	6031.78	687.58	-197.42	-658.64	0.42	
6180.00	0.800	297.600	6121.77	688.67	-197.02	-659.90	0.32	
6270.00	1.000	294.400	6211.76	689.72	-196.40	-661.17	0.23	
6360.00	1.000	292.600	6301.74	690.92	-195.78	-662.61	0.03	
6450.00	1.100	296.100	6391.73	692.17	-195.10	-664.11	0.13	
6540.00	1.300	301.800	6481.71	693.49	-194.18	-665.75	0.26	
6630.00	1.500	297.200	6571.68	695.03	-193.10	-667.67	0.25	
6720.00	1.700	302.200	6661.64	696.77	-191.85	-669.85	0.27	
6810.00	1.900	303.900	6751.60	698.61	-190.31	-672.21	0.23	
6904.00	2.300	309.200	6845.54	700.67	-188.25	-674.97	0.47	
6994.00	2.500	308.800	6935.46	702.82	-185.87	-677.90	0.22	
7084.00	2.500	315.500	7025.37	704.87	-183.25	-680.80	0.32	
→ 7175.00	2.100	315.200	7116.30	706.60	✓ -180.65	✓ -683.37	0.44	
7265.00	1.300	307.800	7206.26	707.99	-178.85	-685.34	0.92	
7356.00	0.800	305.300	7297.24	708.99	-177.85	-686.67	0.55	
7446.00	0.600	290.500	7387.24	709.76	-177.32	-687.63	0.30	
7570.00	0.100	261.400	7511.23	710.38	-177.11	-688.34	0.42	
† 7620.00†	0.100	261.400	✓ 7561.23	710.47	✓ -177.12	✓ -688.43	0.00	

HOLE & CASING SECTIONS Ref Wellbore: Everist 13-10 AWB Ref Wellpath: Everist 13-10 AWB									
String/Diameter	Start MD [ft]	End MD [ft]	Interval [ft]	Start TVD [ft]	End TVD [ft]	Start N/S [ft]	Start E/W [ft]	End N/S [ft]	End E/W [ft]
12.25in Open Hole	15.00	780.00	765.00	15.00	780.00	0.00	0.00	0.75	-0.96
8.625in Casing Surface	15.00	780.00	765.00	15.00	780.00	0.00	0.00	0.75	-0.96



Actual Wellpath Report

Everist 13-10 AWB
Page 4 of 4

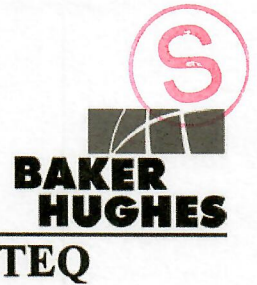

REFERENCE WELLPATH IDENTIFICATION			
Operator	ANADARKO PETROLEUM	Slot	Slot #20 Everist 13-10 720'FSL & 1232'FWL
Area	COLORADO	Well	Everist 13-10
Field	WELD COUNTY (ANADARKO)	Wellbore	Everist 13-10 AWB
Facility	SEC.10-T2N-R68W		

TARGETS									
Name	MD [ft]	TVD [ft]	North [ft]	East [ft]	Grid East [srv ft]	Grid North [srv ft]	Latitude	Longitude	Shape
Everist 13-10 Driller's Target 75' From Hardline		6000.00	-185.34	-633.79	3140746.50	1297014.11	40°08'51.364"N	104°59'47.462"W	point
Everist 13-10 Geo Target 510'FSL & 600'FWL		6000.00	-210.34	-633.79	3140746.64	1296989.11	40°08'51.117"N	104°59'47.462"W	circle
Everist 13-10 Hardlines 350'N-50'S-260'E-140'W		6000.00	-210.34	-633.79	3140746.64	1296989.11	40°08'51.117"N	104°59'47.462"W	polygon
Everist 13-10 Target on Plat 500'FSL & 600'FWL		6000.00	-220.34	-633.79	3140746.70	1296979.12	40°08'51.019"N	104°59'47.462"W	point

WELLPATH COMPOSITION Ref Wellbore: Everist 13-10 AWB Ref Wellpath: Everist 13-10 AWB				
Start MD [ft]	End MD [ft]	Positional Uncertainty Model	Log Name/Comment	Wellbore
15.00	7570.00	MTC (Collar, post-2000) (Standard)	BHI Production MWD <851-7570>	Everist 13-10 AWB
7570.00	7620.00	Blind Drilling (std)	Projection to bit	Everist 13-10 AWB