



Lat40°, Inc. 6250 W. 10th Street, Unit 2, Greeley, CO 970-515-5294

# PROPOSED SCALED FACILITY DRAWING

**KNIGHT PAD**

SECTION: 30  
TOWNSHIP: 3N  
RANGE: 68W  
6TH. P.M.  
WELD COUNTY, CO

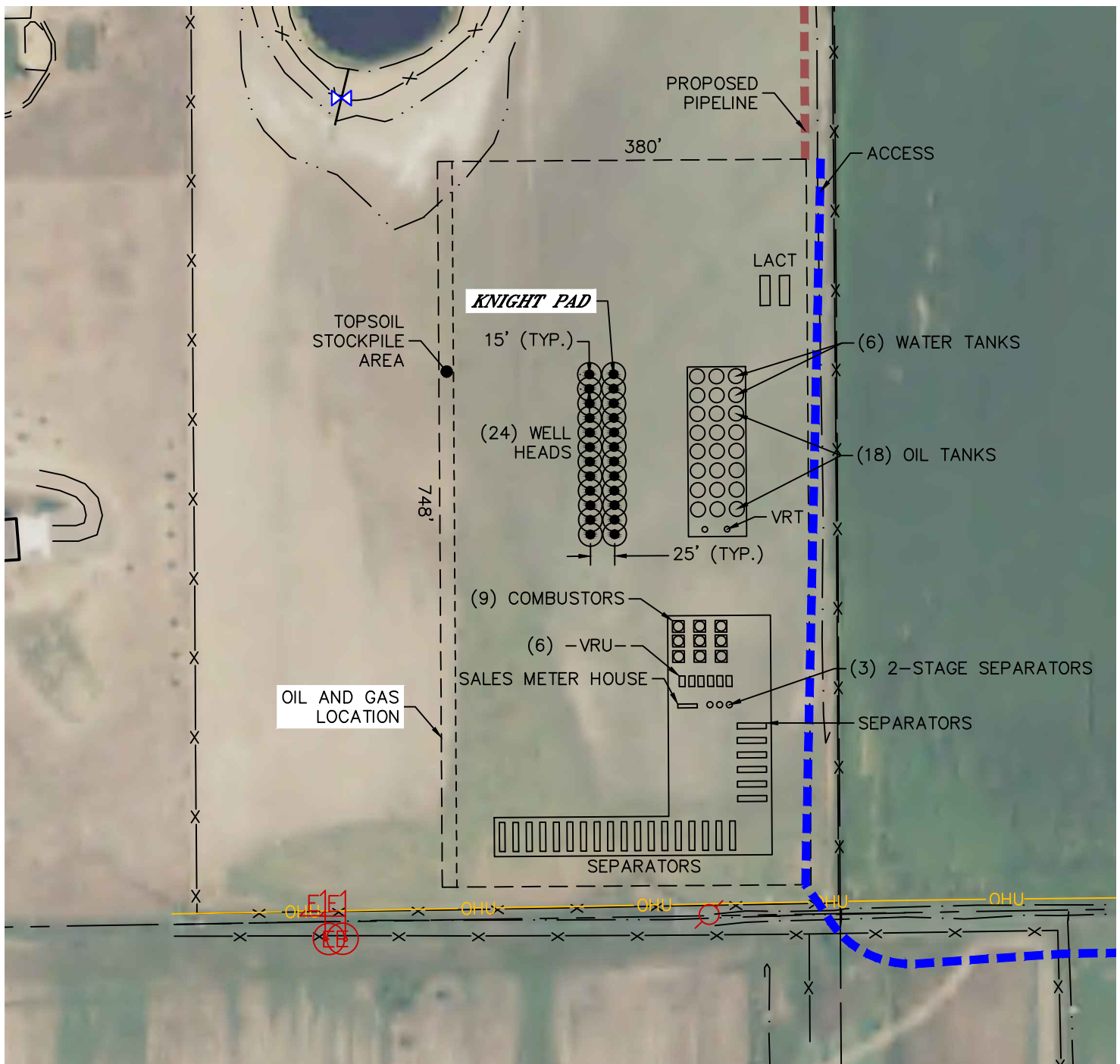

## LEGEND

- PROPOSED WELL HEAD
- ⊙ TANK BATTERY
- ⊙ WATER TANK
- ⊙ WATER VAULT
- ⊙ SEPARATOR
- ⊙ ECD
- ⊙ METER
- VRU- VAPOR RECOVERY UNIT

***TOTAL DISTURBED AREA OF LOCATION: ±6.5 ACRES***

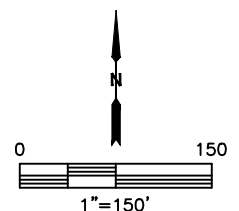

DATE: 9/6/2018  
PROJECT#: 2017091