

Site ID: WP-00518  
Site Name: GM 41-4  
Field: Grand\_Valley  
Phase: Construction  
Map Date: 8/27/2018



01	TB (RC-08)	Added 7/1/14
02	DD (RC-10)	Lined on the west side of pad Added 7/1/14
03	CD (RC-05)	Added 7/1/14 Removed 3/15/16 TH
04	ST (SC-06)	Added 7/1/14
05	SBB (SC-01)	Added 2/23/16
06	ST (SC-06)	Added 2/23/16
07	RIP (RC-04)	Added 2/23/16
08	TT (RC-14)	Removed 5/12/16 RM
09	W (EC-08)	Added on 6/9/2015 DK
10	ST (SC-06)	Added on 6/23/2015 DK
11	TB (RC-08)	Added on 8/4/2015 DK
12	SBB (SC-01)	Added on 5/13/2016 RM
13	TB (RC-08)	Added on 5/13/2016 RM
14	HMLCH/HVEG (EC-21)	Removed on 12/6/2016 RM
15	DD (RC-10)	Added on 5/13/2016 RM
16	ST (SC-06)	Added on 5/13/2016 RM
17	RIP (RC-04)	Added on 5/13/2016 RM
18	DD (RC-07)	Added on 5/13/2016 RM
19	GS (EC-03)	Added on 12/6/2016 RM
20	ST (SC-06)	Added on 12/6/2016 RM
21	VEGP (EC-06)	Added on 9/20/2017 RM
22	DD (RC-07)	Added on 8/16/2018 RM
23	ST (SC-06)	
24		
25		

**Note: ALL AREAS WITHIN THE LIMITS OF DISTURBANCE WILL BE DISTURBED, UNLESS OTHERWISE NOTED.**

**LIMITS OF DISTURBANCE**



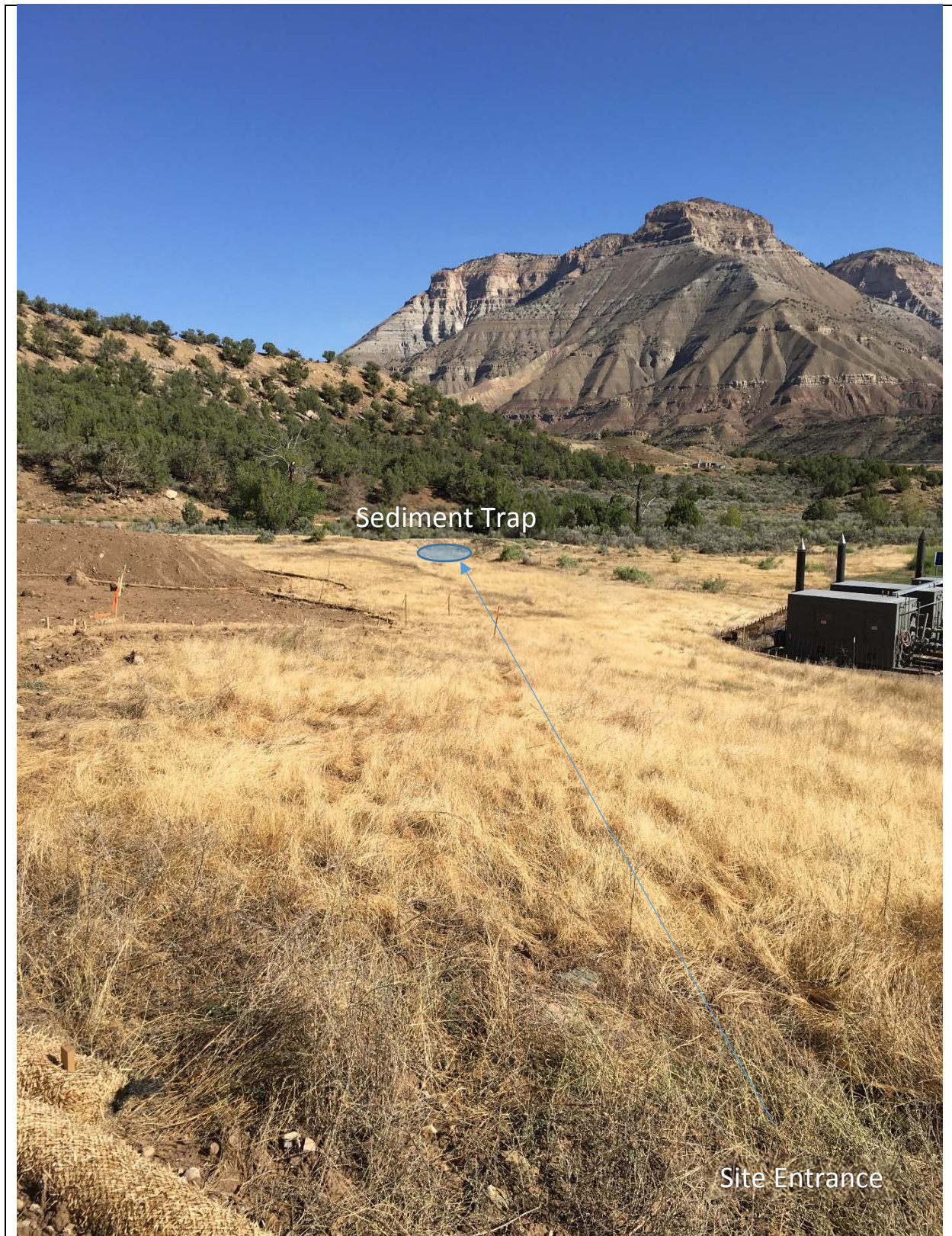

Photograph 1: Drainage swale running from the entrance of location north to sediment trap.





Photograph 2: Wattles installed along eastern perimeter of new disturbance.



Photograph 3: Wattles installed around entire perimeter of topsoil stockpile.

Facility: Grand Valley Field Permit

Permit#: COR038544

Date: August, 2018



Photograph 4: Wattles installed around the western perimeter of the gravel stockpile.