

## T6N, R66W

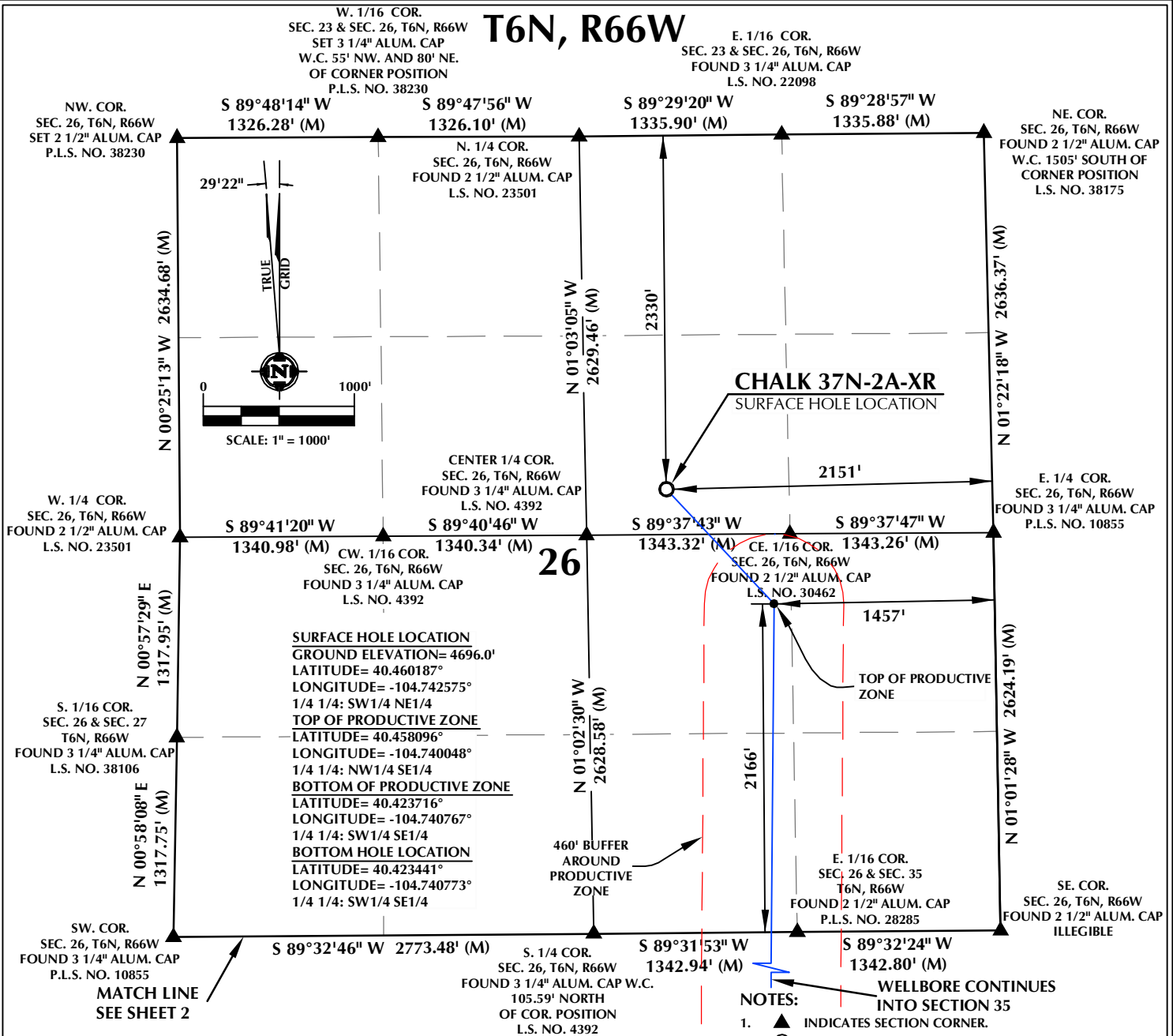

## CERTIFICATE OF SURVEYOR:

THIS IS TO CERTIFY THAT THE ABOVE DATA WAS PREPARED FROM FIELD NOTES OF ACTUAL SURVEY MADE BY ME OR UNDER MY SUPERVISION AND THAT THE SAME ARE TRUE AND CORRECT TO THE BEST OF MY KNOWLEDGE AND BELIEF. THIS CERTIFICATE DOES NOT REPRESENT A LAND SURVEY PLAT OR IMPROVEMENT SURVEY PLAT AS DEFINED BY C.R.S. § 18-512-102 AND CANNOT BE RELIED UPON TO DETERMINE OWNERSHIP.

JOHN R. SLAUGH  
PROFESSIONAL LAND SURVEYOR  
COLORADO REGISTRATION NUMBER 38230

NOTICE:  
ACCORDING TO COLORADO STATE LAW YOU MUST COMMENCE A LEGAL ACTION BASED UPON ANY DEFECT IN THIS SURVEY WITHIN THREE YEARS AFTER YOU FIRST DISCOVER SUCH DEFECT. IN NO EVENT MAY ANY ACTION BASED UPON ANY DEFECT IN THIS SURVEY BE COMMENCED MORE THAN TEN YEARS FROM THE DATE ON THE CERTIFICATION SHOWN HEREON.

## WELL DISTANCES:

BUILDING: ±1005' SE  
BUILDING UNIT: ±1051' SE  
HIGH OCCUPANCY BUILDING UNIT: ±4363' SW  
DESIGNATED OUTSIDE ACTIVITY AREA: 5280'+  
PUBLIC ROAD: ±1653' S  
ABOVE GROUND UTILITY: ±1550' SE  
RAILROAD: 5280'+  
PROPERTY LINE: ±300' S

## WELL PAD - CHALK-SEELEY FEDERAL 7-26 PAD

CHALK 37N-2A-XR  
WELL LOCATION CERTIFICATE  
2330' FNL & 2151' FEL SWNE (SURFACE HOLE LOCATION)  
2166' FSL & 1457' FEL NWSE (TOP OF PRODUCTIVE ZONE)  
LOCATED IN SECTION 26, T6N, R66W, 6TH P.M.  
460' FSL & 1558' FEL SWSE (BOTTOM OF PRODUCTIVE ZONE)  
361' FSL & 1558' FEL SWSE (BOTTOM HOLE LOCATION)  
LOCATED IN SECTION 2, T5N, R66W, 6TH P.M.  
WELD COUNTY, COLORADO



SRC ENERGY

1675 Broadway, Suite 2600  
Denver, Colorado 80202



## CONSULTING, LLC

SHERIDAN OFFICE  
1095 Saberton Avenue  
Sheridan, Wyoming 82801  
Phone 307-674-0609

LOVELAND OFFICE  
6706 North Franklin Avenue  
Loveland, Colorado 80538  
Phone 970-776-4331

DRAFTED BY:	LMO	CHECKED BY:	JRS	SHEET NO:
DATE DRAFTED:	2/28/18	DATE SURVEYED:	7/7/17	1
REVISED:	7/20/18	FILE NAME:	17-41	1 OF 3

# T6N, R66W

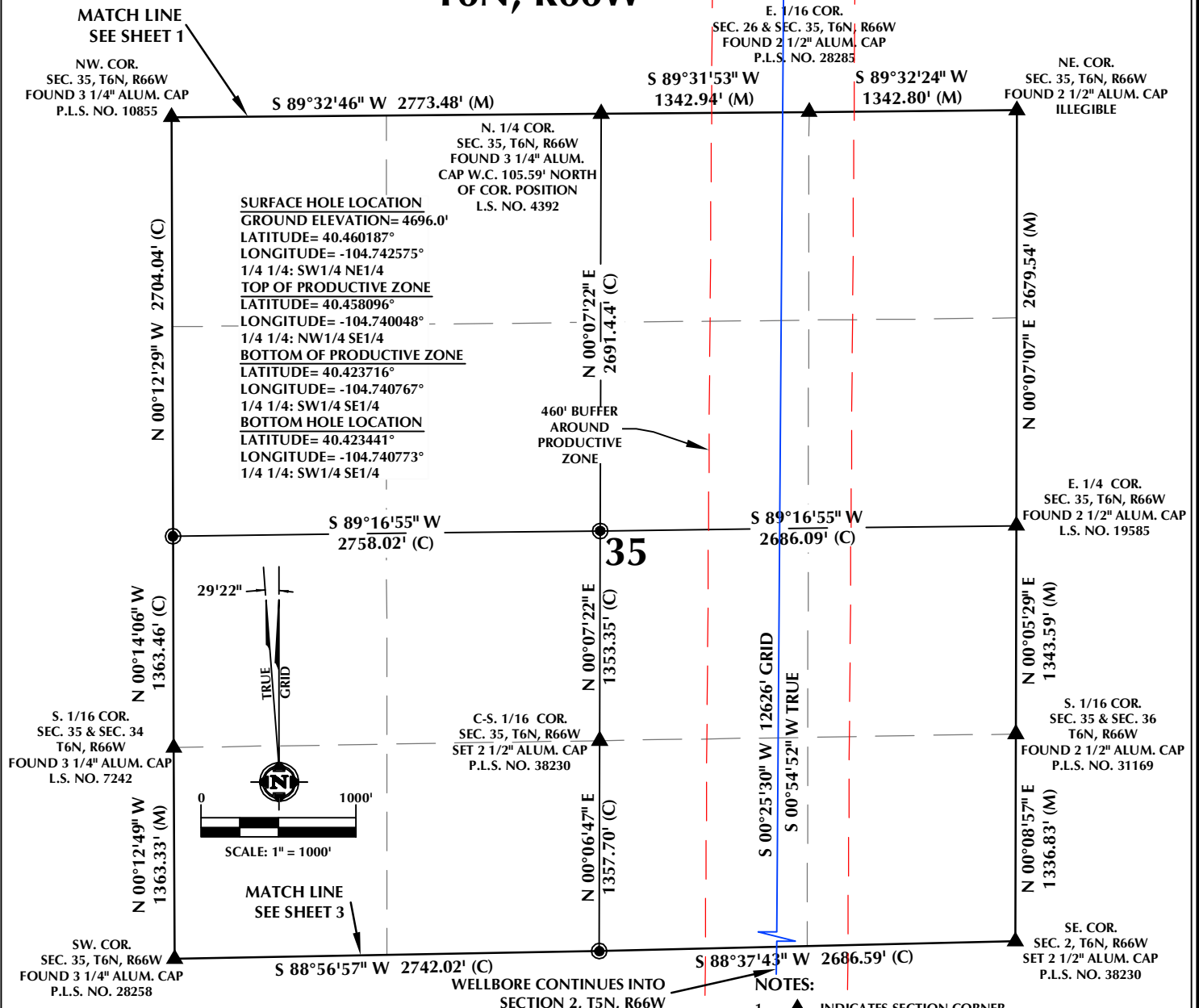

## CERTIFICATE OF SURVEYOR:

THIS IS TO CERTIFY THAT THE ABOVE MAP WAS PREPARED FROM FIELD NOTES OF ACTUAL SURVEY MADE BY ME OR UNDER MY SUPERVISION AND THAT THE SAME ARE TRUE AND CORRECT TO THE BEST OF MY KNOWLEDGE AND BELIEF. THIS CERTIFICATE DOES NOT REPRESENT A LAND SURVEY PLAT OR IMPROVEMENT SURVEY PLAT AS DEFINED BY C.R.S. 19-513-102 AND CANNOT BE RELIED UPON TO DETERMINE OWNERSHIP.

*John R. Slaugh*  
JOHN R. SLAUGH  
PROFESSIONAL LAND SURVEYOR  
COLORADO REGISTRATION NUMBER 38230

**NOTICE:**  
ACCORDING TO COLORADO STATE LAW YOU MUST COMMENCE A LEGAL ACTION BASED UPON ANY DEFECT IN THIS SURVEY WITHIN THREE YEARS AFTER YOU FIRST DISCOVER SUCH DEFECT. IN NO EVENT MAY ANY ACTION BASED UPON ANY DEFECT IN THIS SURVEY BE COMMENCED MORE THAN TEN YEARS FROM THE DATE ON THE CERTIFICATION SHOWN HEREON.

## WELL DISTANCES:

BUILDING: ±1005' SE  
BUILDING UNIT: ±1051' SE  
HIGH OCCUPANCY BUILDING UNIT: ±4363' SW  
DESIGNATED OUTSIDE ACTIVITY AREA: 5280'+  
PUBLIC ROAD: ±1653' S  
ABOVE GROUND UTILITY: ±1550' SE  
RAILROAD: 5280'+  
PROPERTY LINE: ±300' S

## WELL PAD - CHALK-SEELEY FEDERAL 7-26 PAD

CHALK 37N-2A-XR  
WELL LOCATION CERTIFICATE  
2330' FNL & 2151' FEL SWNE (SURFACE HOLE LOCATION)  
2166' FSL & 1457' FEL NWSE (TOP OF PRODUCTIVE ZONE)  
LOCATED IN SECTION 26, T6N, R66W, 6TH P.M.  
460' FSL & 1558' FEL SWSE (BOTTOM OF PRODUCTIVE ZONE)  
361' FSL & 1558' FEL SWSE (BOTTOM HOLE LOCATION)  
LOCATED IN SECTION 2, T5N, R66W, 6TH P.M.  
WELD COUNTY, COLORADO



**SRC ENERGY**  
1675 Broadway, Suite 2600  
Denver, Colorado 80202



## CONSULTING, LLC

**SHERIDAN OFFICE**  
1095 Saberton Avenue  
Sheridan, Wyoming 82801  
Phone 307-674-0609

**LOVELAND OFFICE**  
6706 North Franklin Avenue  
Loveland, Colorado 80538  
Phone 970-776-4331

DRAFTED BY:	LMO	CHECKED BY:	JRS	SHEET NO:
DATE DRAFTED:	2/28/18	DATE SURVEYED:	7/7/17	<b>2</b>
REVISED:	7/20/18	FILE NAME:	17-41	2 OF 3

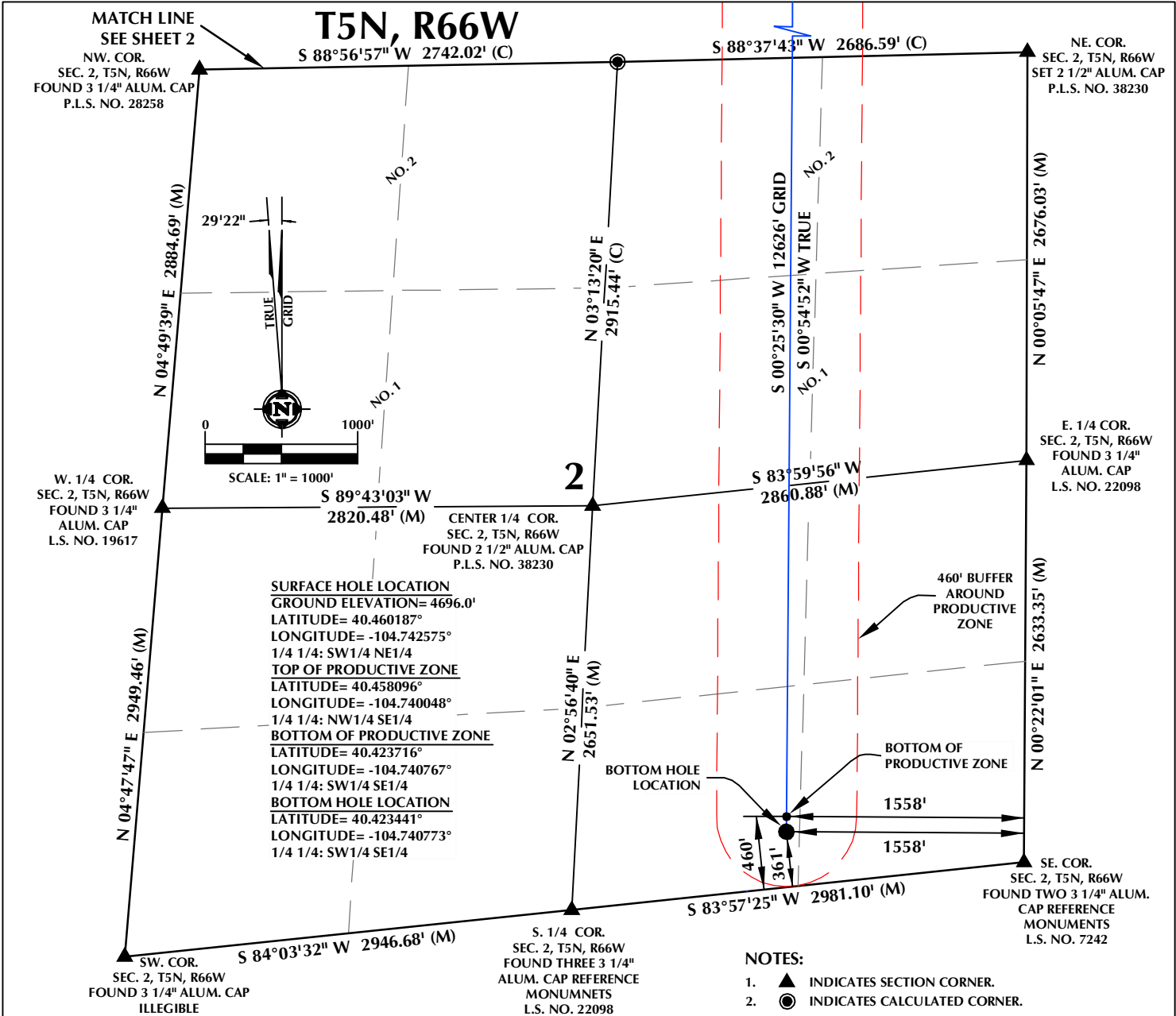
**CERTIFICATE OF SURVEYOR:**

THIS IS TO CERTIFY THAT THE ABOVE MAP WAS PREPARED FROM FIELD NOTES OF ACTUAL SURVEY MADE BY ME OR UNDER MY SUPERVISION AND THAT THE SAME ARE TRUE AND CORRECT TO THE BEST OF MY KNOWLEDGE AND BELIEF. THIS CERTIFICATE DOES NOT REPRESENT A LAND SURVEY PLAT OR IMPROVEMENT SURVEY PLAT AS DEFINED BY C.R.S. § 2-512-102 AND CANNOT BE RELIED UPON TO DETERMINE OWNERSHIP.

JOHN R. SLAUGH  
PROFESSIONAL LAND SURVEYOR  
COLORADO REGISTRATION NUMBER 38230

**NOTICE:**  
ACCORDING TO COLORADO STATE LAW YOU MUST COMMENCE LEGAL ACTION BASED UPON ANY DEFECT IN THIS SURVEY WITHIN THREE YEARS AFTER YOU FIRST DISCOVER SUCH DEFECT. IN NO EVENT MAY ANY ACTION BASED UPON ANY DEFECT IN THIS SURVEY BE COMMENCED MORE THAN TEN YEARS FROM THE DATE ON THE CERTIFICATION SHOWN HEREON.

**WELL DISTANCES:**

BUILDING: ±1005' SE  
BUILDING UNIT: ±1051' SE  
HIGH OCCUPANCY BUILDING UNIT: ±4363' SW  
DESIGNATED OUTSIDE ACTIVITY AREA: 5280'+  
PUBLIC ROAD: ±1653' S  
ABOVE GROUND UTILITY: ±1550' SE  
RAILROAD: 5280'+  
PROPERTY LINE: ±300' S

**WELL PAD - CHALK-SEELEY FEDERAL 7-26 PAD**

CHALK 37N-2A-XR  
WELL LOCATION CERTIFICATE  
2330' FNL & 2151' FEL SWNE (SURFACE HOLE LOCATION)  
2166' FSL & 1457' FEL NWSE (TOP OF PRODUCTIVE ZONE)  
LOCATED IN SECTION 26, T6N, R66W, 6TH P.M.  
460' FSL & 1558' FEL SWSE (BOTTOM OF PRODUCTIVE ZONE)  
361' FSL & 1558' FEL SWSE (BOTTOM HOLE LOCATION)  
LOCATED IN SECTION 2, T5N, R66W, 6TH P.M.  
WELD COUNTY, COLORADO

**SRC ENERGY**

1675 Broadway, Suite 2600  
Denver, Colorado 80202

**CONSULTING, LLC**

SHERIDAN OFFICE  
1095 Saberton Avenue  
Sheridan, Wyoming 82801  
Phone 307-674-0609

LOVELAND OFFICE  
6706 North Franklin Avenue  
Loveland, Colorado 80538  
Phone 970-776-4331

DRAFTED BY:	LMO	CHECKED BY:	JRS	SHEET NO:
DATE DRAFTED:	2/28/18	DATE SURVEYED:	7/7/17	3
REVISED:	7/20/18	FILE NAME:	17-41	3 OF 3