

Well Location Plat

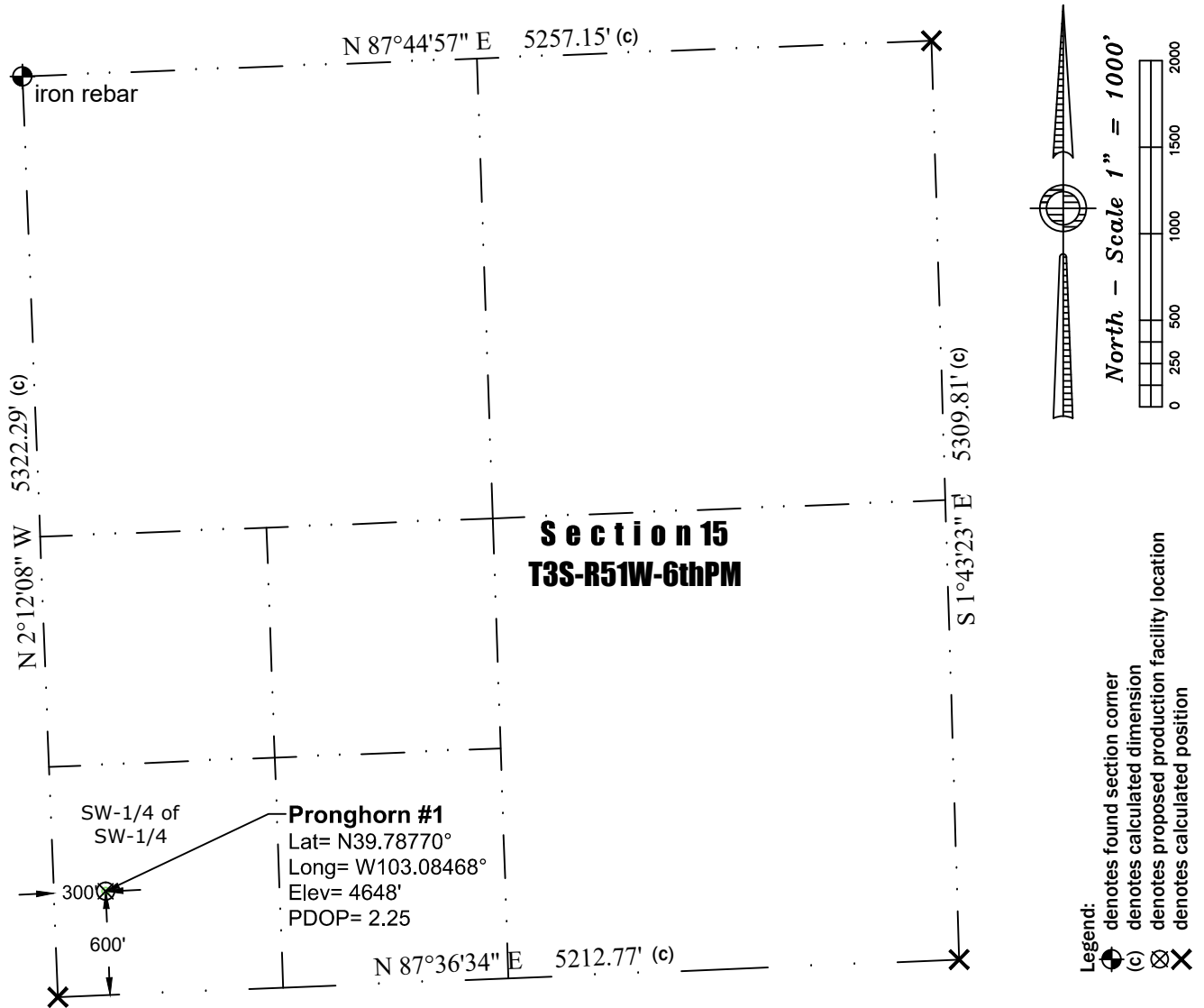

Notes:

- In accordance with a request from St. Croix Operating, Inc., PLS Group has determined the location of the Pronghorn #1 well to be 300' FWL and 600' FSL as measured perpendicular to the section lines.
- Coordinates and bearings based NAD 83, Colorado State Plane Coordinates - North Zone (SPC) using RTK GPS observations taken on 6.1.2018 by Adam Short.
- Elevations based on NAVD 88 Datum using GPS observed heights and Geoid 12B corrections.
- Distances shown are in SPC grid feet. Ground scale factor= 1.000229106650.
- This is not a Land Boundary Survey.
- No rights of way or easements shown at client's request.
- There are no improvements within 100' of the proposed well site.
- Apparent Land Use is cropland.
- Vegetation is undetermined.

Surveyor's Statement

I, M. Bryan Short, hereby state that this exhibit is the result of a field survey made under my supervision and based upon my information and knowledge, I believe this exhibit to be a true and correct representation of said survey.



P:\Project\2018\18050\dwg\18050_WLP.dwg June 19, 2018 - 9:56am

Well Name:	Pronghorn #1	Field Date 6.1.2018	Prepared for:	Project#: 18050.001
		Party Chief ADS	St. Croix Operating, Inc.	
Section 15-T3S-R51W-6th PM, SW-SW		Proj. Manager ZNB		
Washington County, Colorado		Drawing Date 6.8.2018		
			PLS Group 6843 North Franklin Avenue Loveland, Colorado 80538 970.669.2100 office - 970.669.3652 fax	