

ELI  
WIRELINE  
SERVICES

## DUAL INDUCTION LOG

Company MULL DRILLING CO.  
Well TEMPEL "A" #1-6  
Field QUIVER  
County KIOWA  
State COLORADO

Company MULL DRILLING COMPANY, INC.  
Well TEMPEL "A" #1-6  
Field QUIVER  
County KIOWA State COLORADO  
Location SEC 8 TWP 17S RGE 47W  
SW/4 - NW/4  
2500' FNL & 660' FWL  
API#05-061-05778

Other Services  
CDL/CNL/PE  
MICPC

Permanent Datum GROUND LEVEL Elevation 4118  
Log Measured From KELLY BUSHING 1" A G L  
Drilling Measured From KELLY BUSHING

Elevation  
K.B. 4126  
D.F. 4127  
G.L. 4118

Date	7/2/01
Run Number	ONE
Depth Driller	5120
Depth Logger	5125
Bottom Logged Interval	5120
Top Log Interval	00
Casing Driller	437
Casing Logger	439
Bit Size	7 7/8
Type Fluid in Hole	CHEMICAL MUD - CHLORIDES 300
Density / Viscosity	8.067
pH / Fluid Loss	10.5 / 2
Source of Sample	FLOWLINE
Rin @ Meas Temp	120@39F
Pmf @ Meas Temp	90@39F
Rmc @ Meas Temp	1.44@39F
Source of Rmf / Rmc	MEASUREMENT
Rin @ BHT	65@126F
Time Circulation Stopped	0 HOURS
Time Logger on Bottom	
Maximum Recorded Temperature	126F
Equipment Number	143
Location	HAYS KANSAS
Recorded By	JEFF LUEBBERS
Witnessed By	ROGER MARTIN

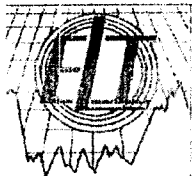

ELI  
WIRELINE  
SERVICES

# MAIN PASS

Database File: 19451pe.db  
Dataset Pathname: pass2.4  
Presentation Format: dil2.prs  
Dataset Creation: Sat Jul 03 04:26:43 1999 by Calc VER 5.0  
Charted by: Depth in Feet scaled 1:600

0	Gamma Ray (GAPI)	150
-125	SP (mV)	75
0	MINMK	20

0	RLL3 (Ohm-m)	50
0	Deep Induction (Ohm-m)	50
1000	CILD (mmho-m)	0
50	RILD X10 (Ohm-m)	500
50	RLL3 X10 (Ohm-m)	500

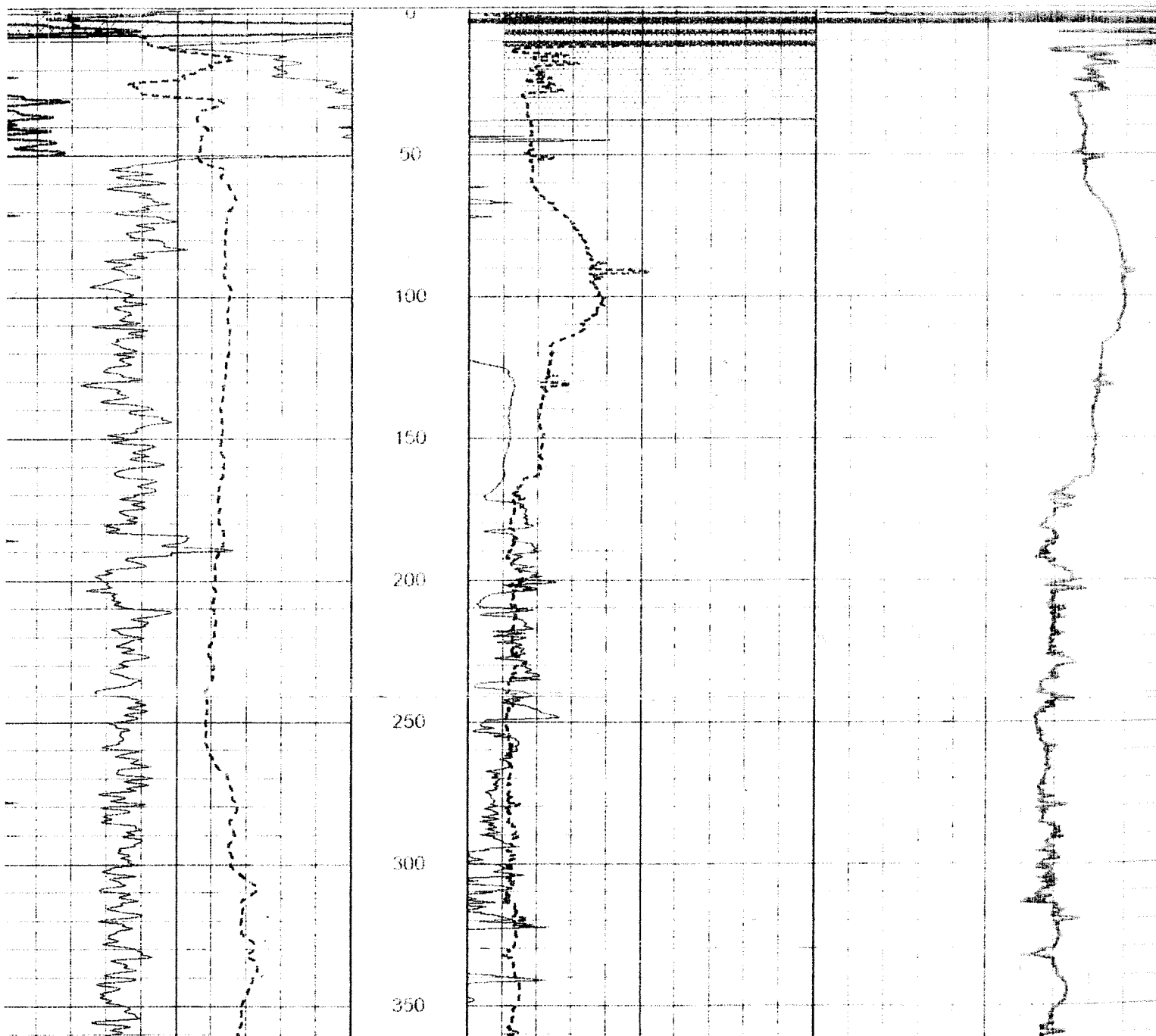

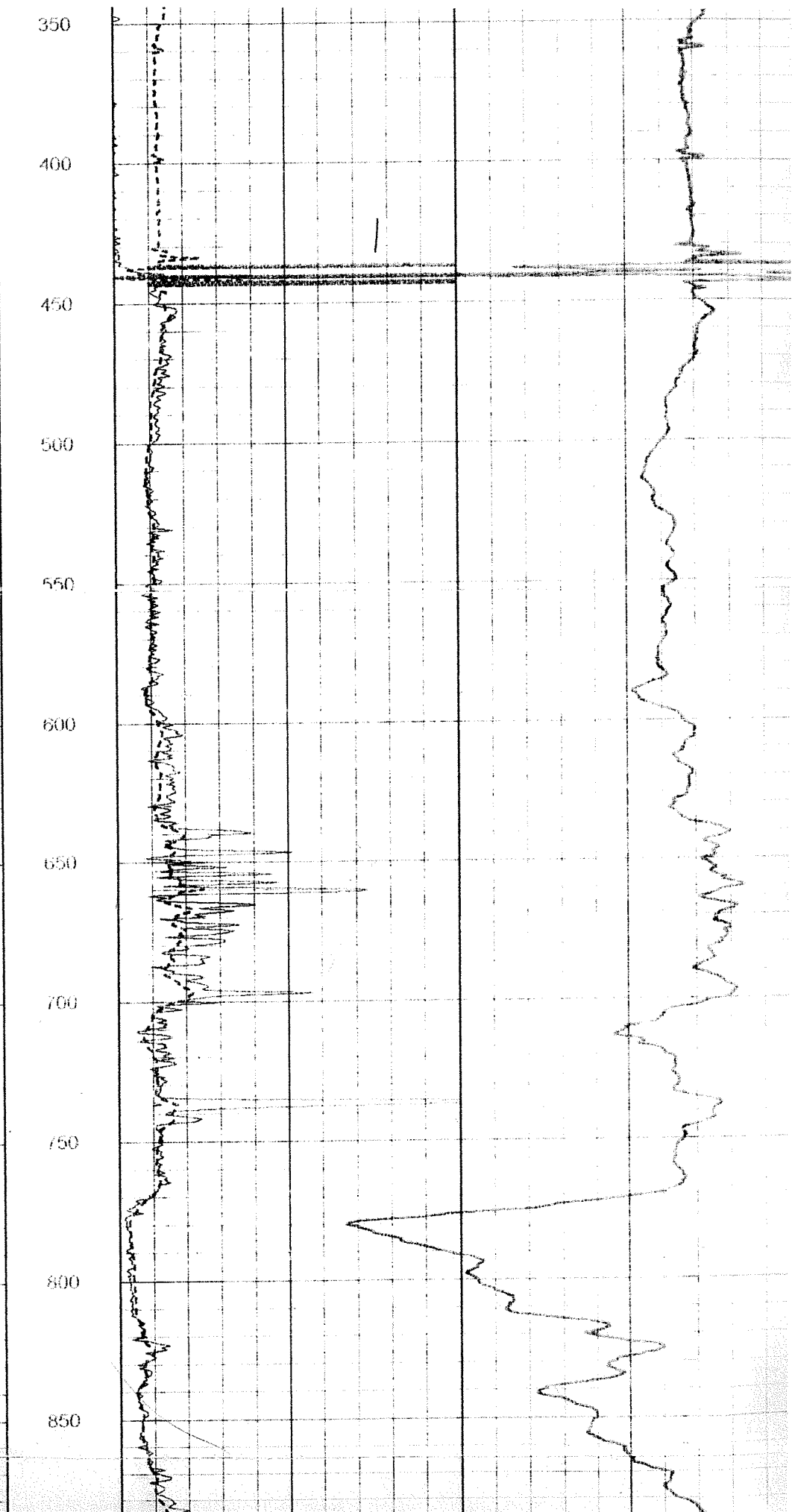
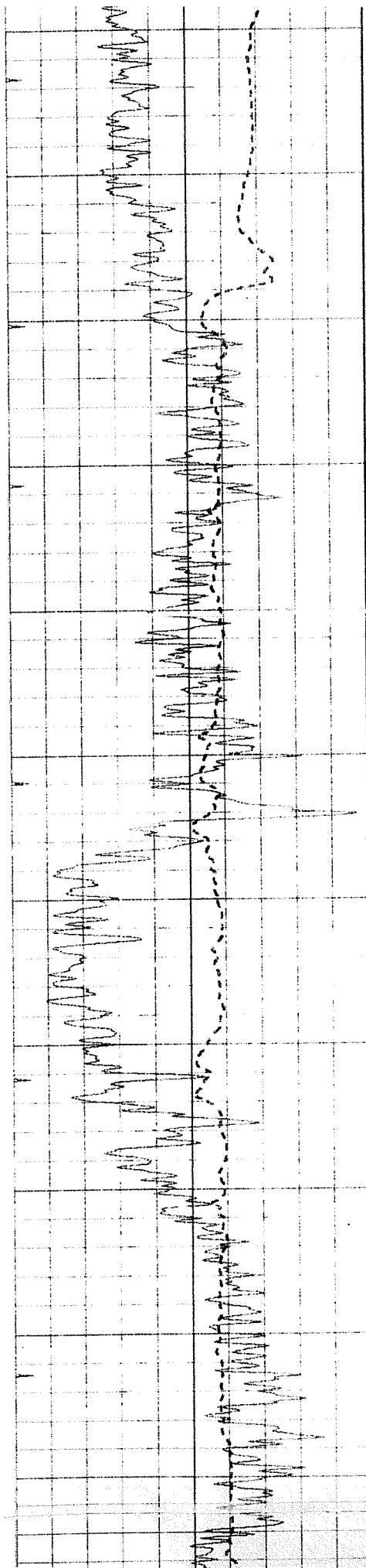

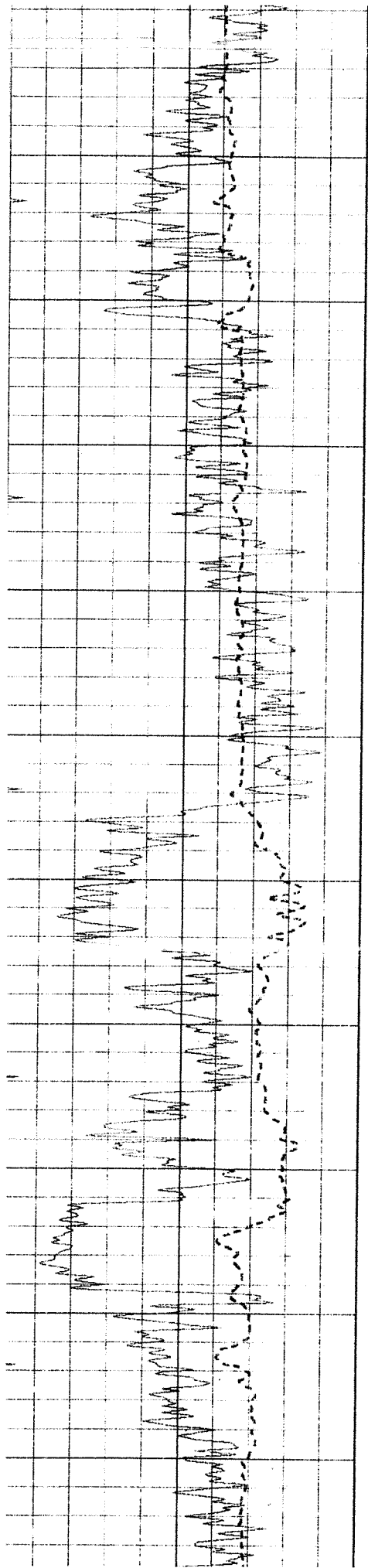

850  
900  
950  
1000  
1050  
1100  
1150  
1200  
1250  
1300  
1350

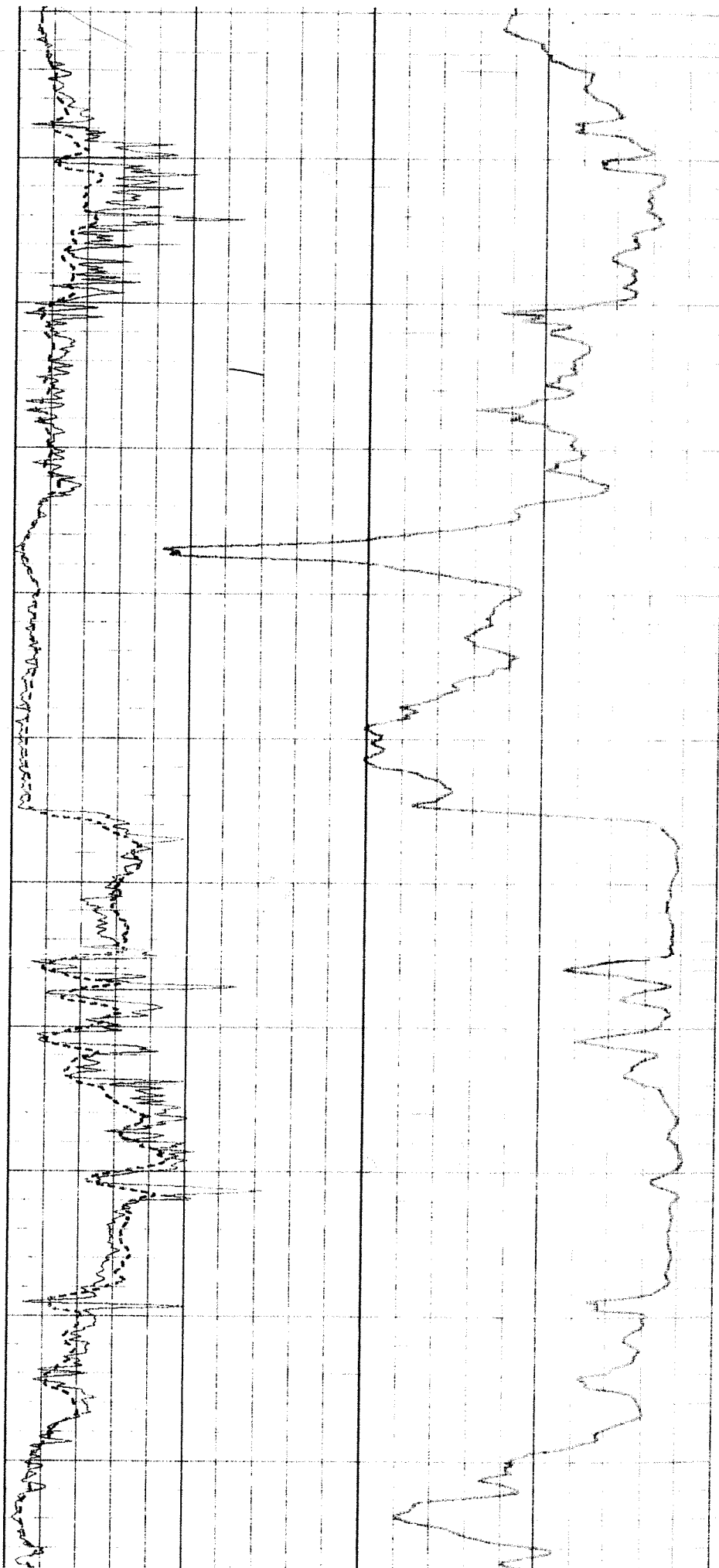



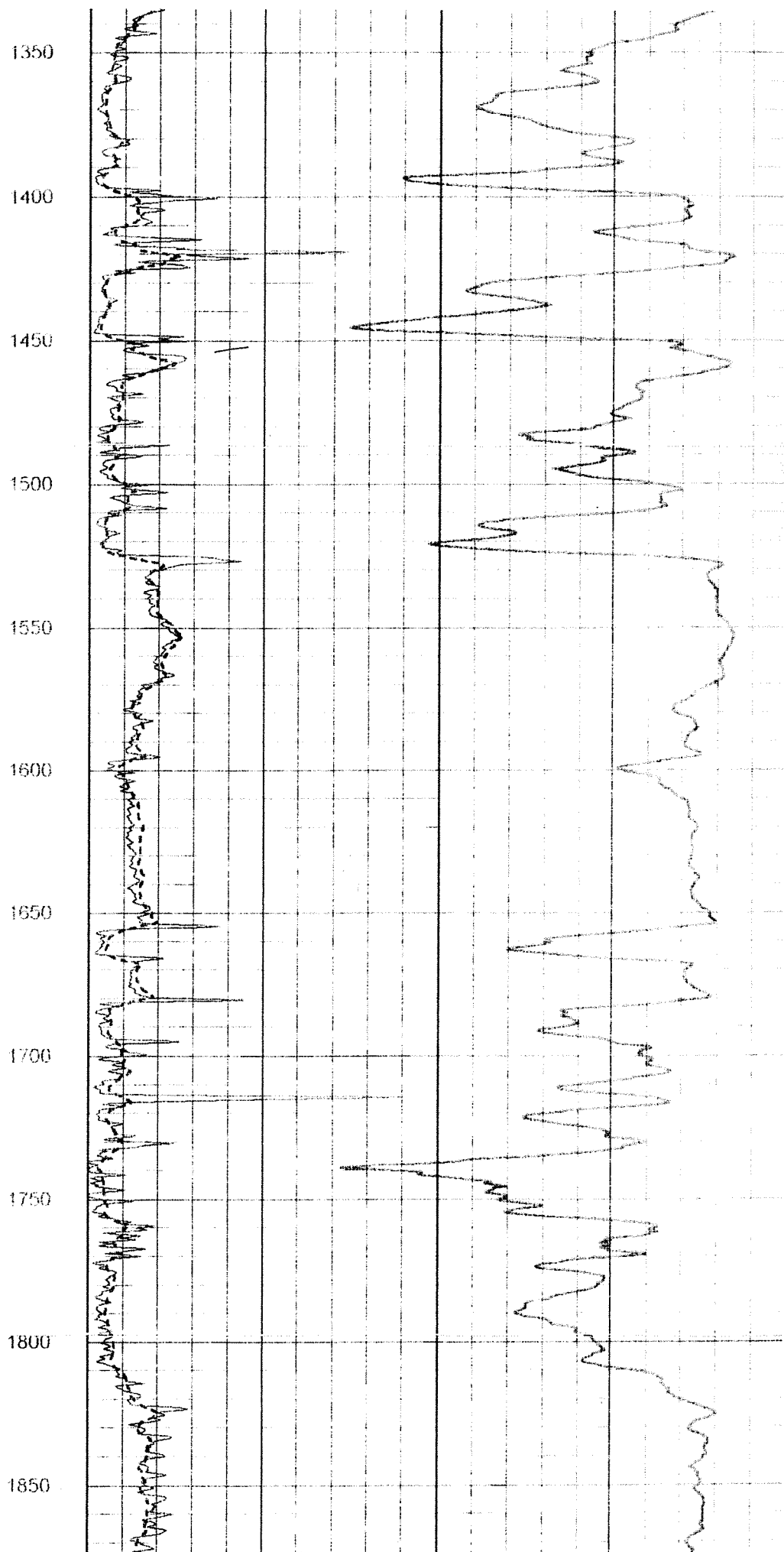
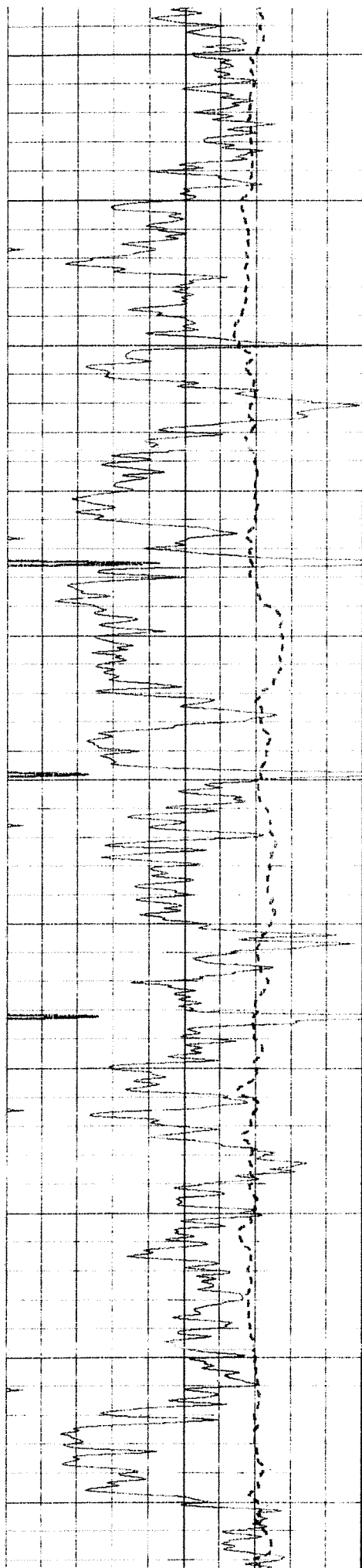

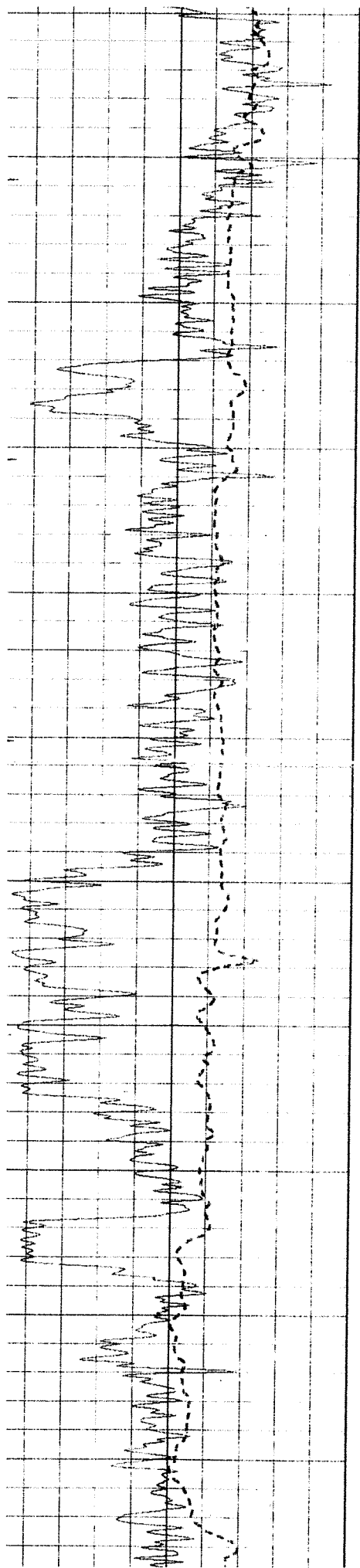

1850

1900

1950

2000

2050

2100

2150

2200

2250

2300

2350

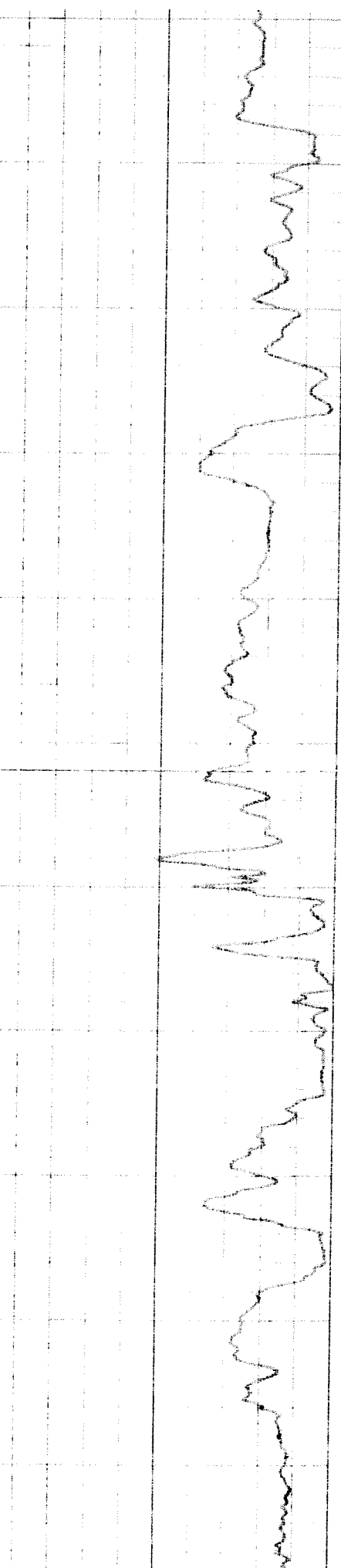
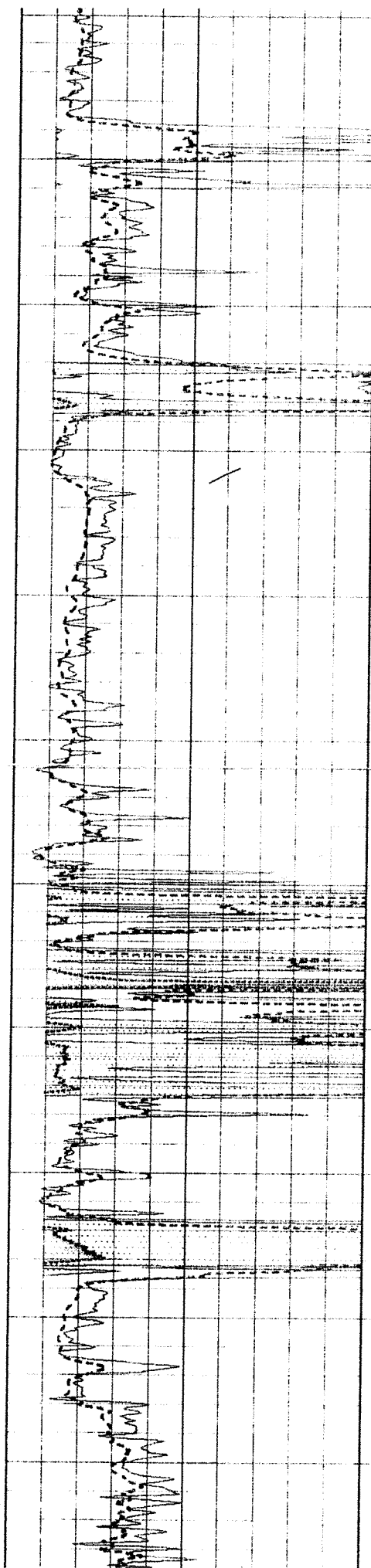

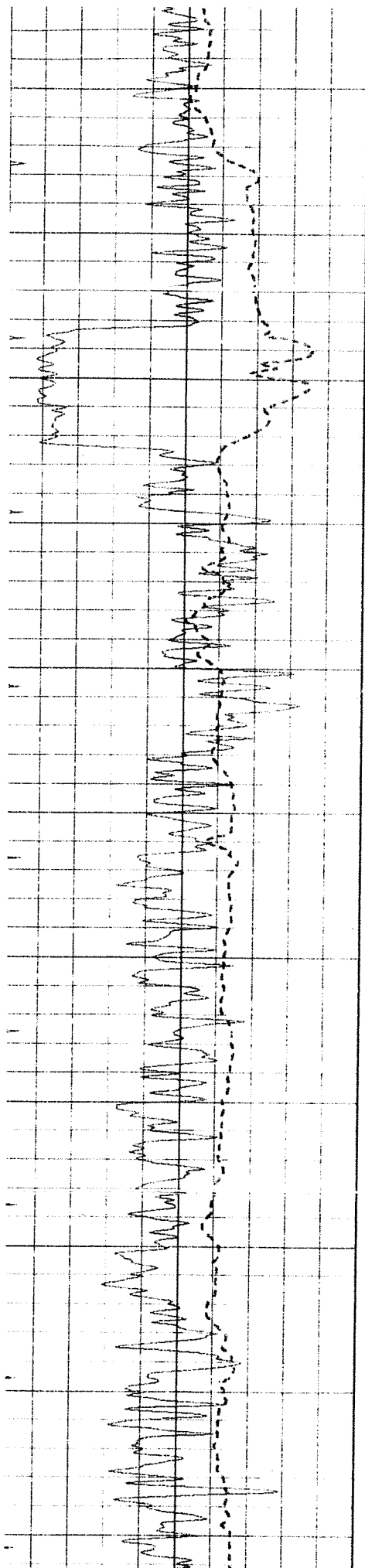

2350

2400

2450

2500

2550

2600

2650

2700

2750

2800

2850

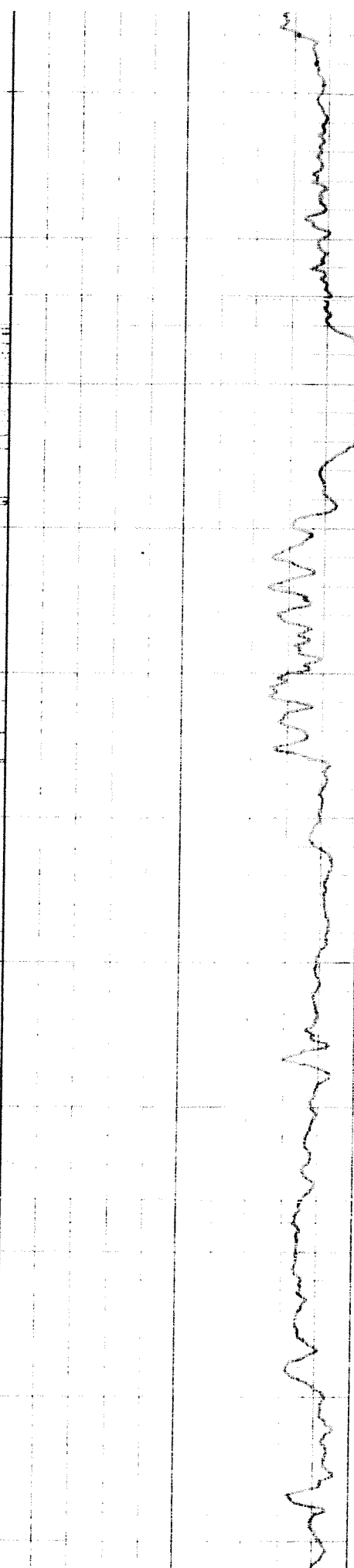
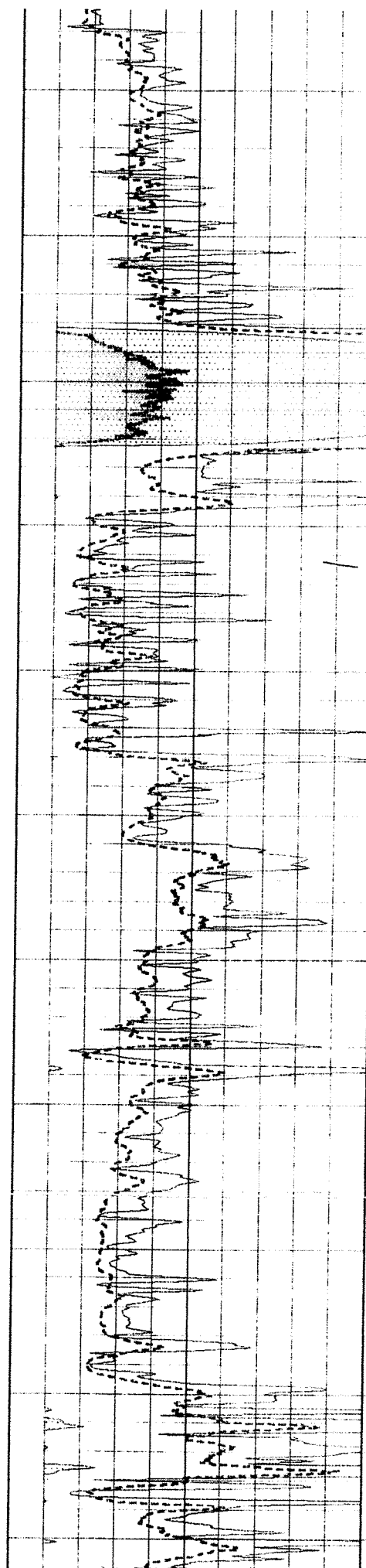

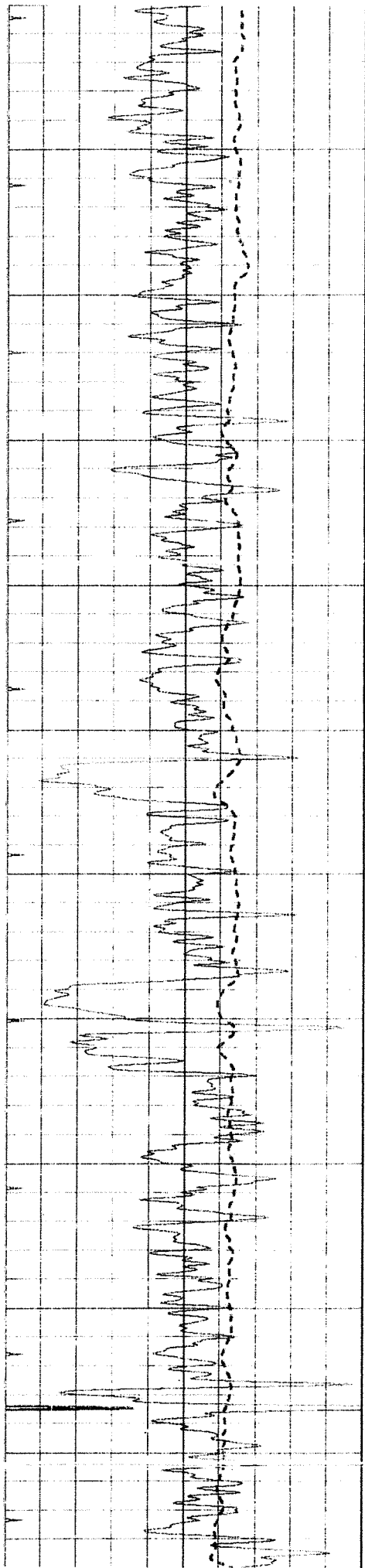

2900

2950

3000

3050

3100

3150

3200

3250

3300

3350

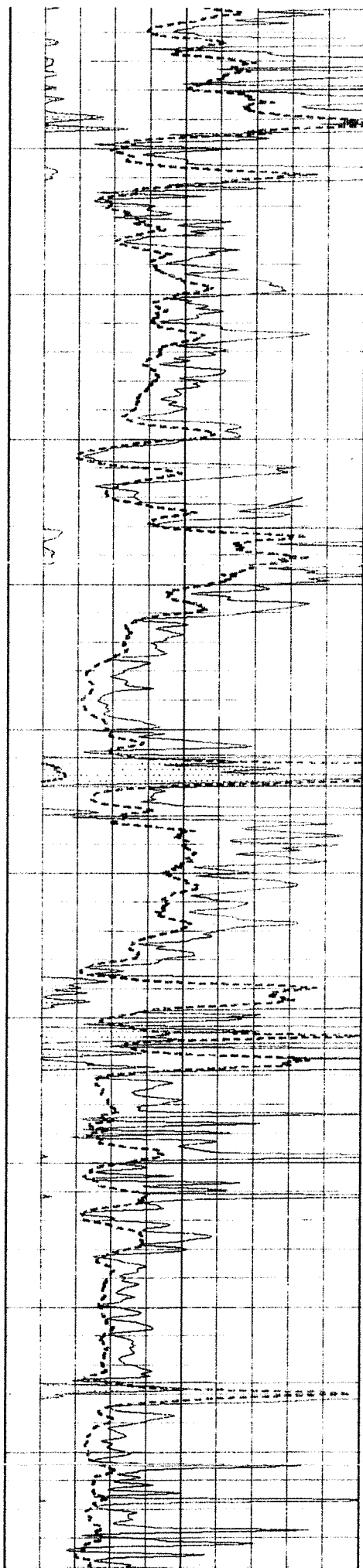

Hand-drawn waveform on grid paper.

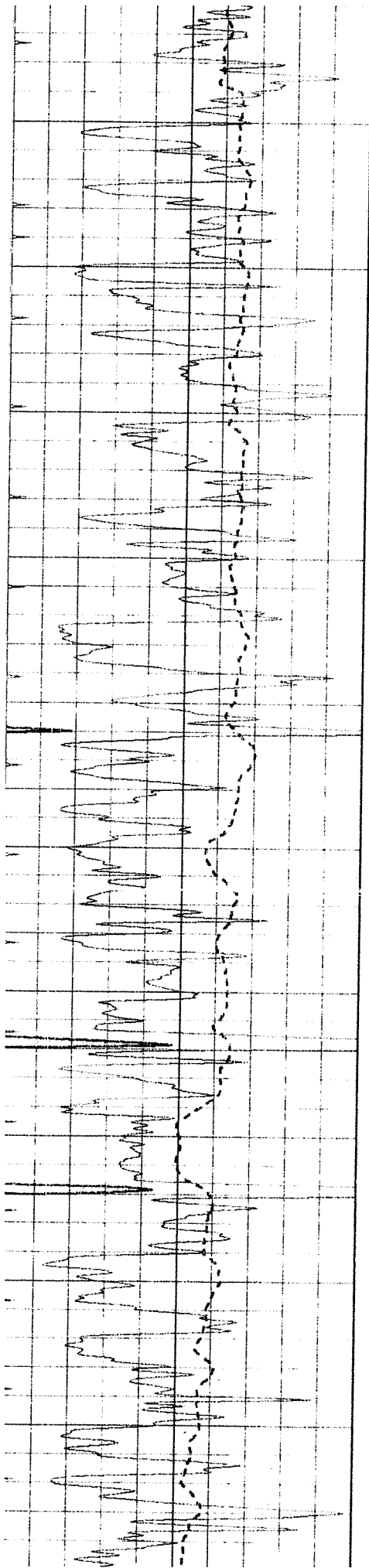

3400

3450

3500

3550

3600

3650

3700

3750

3800

3850

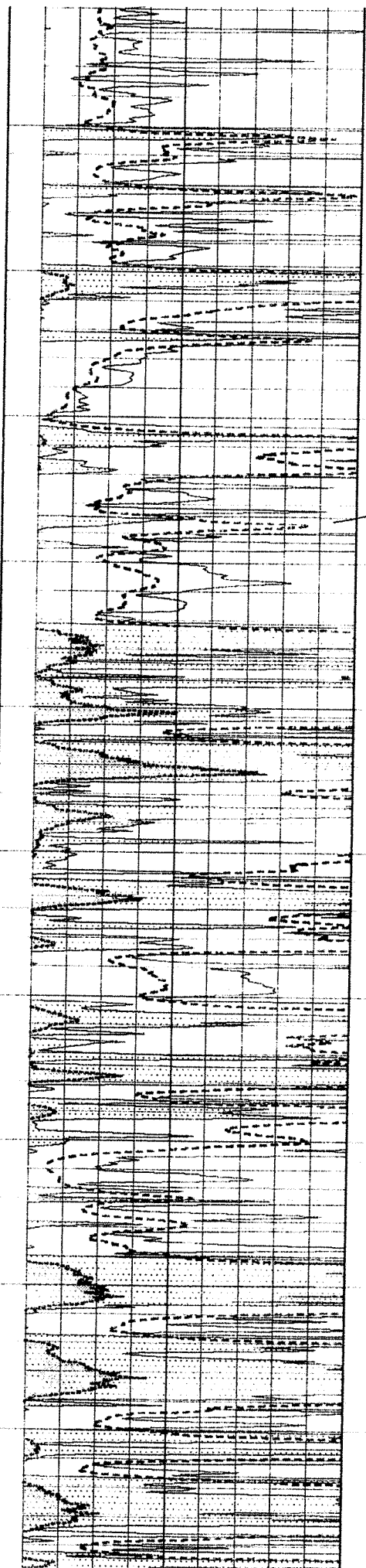

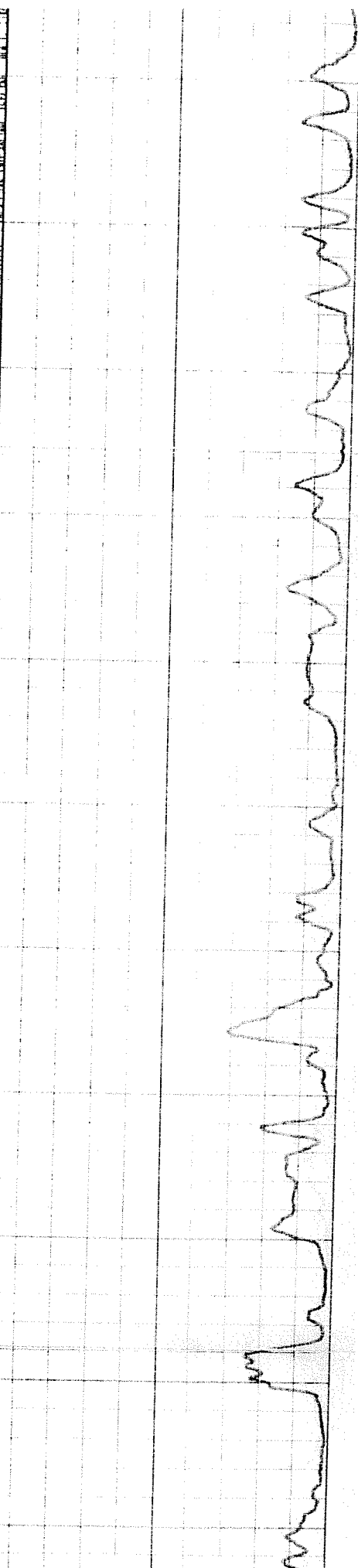
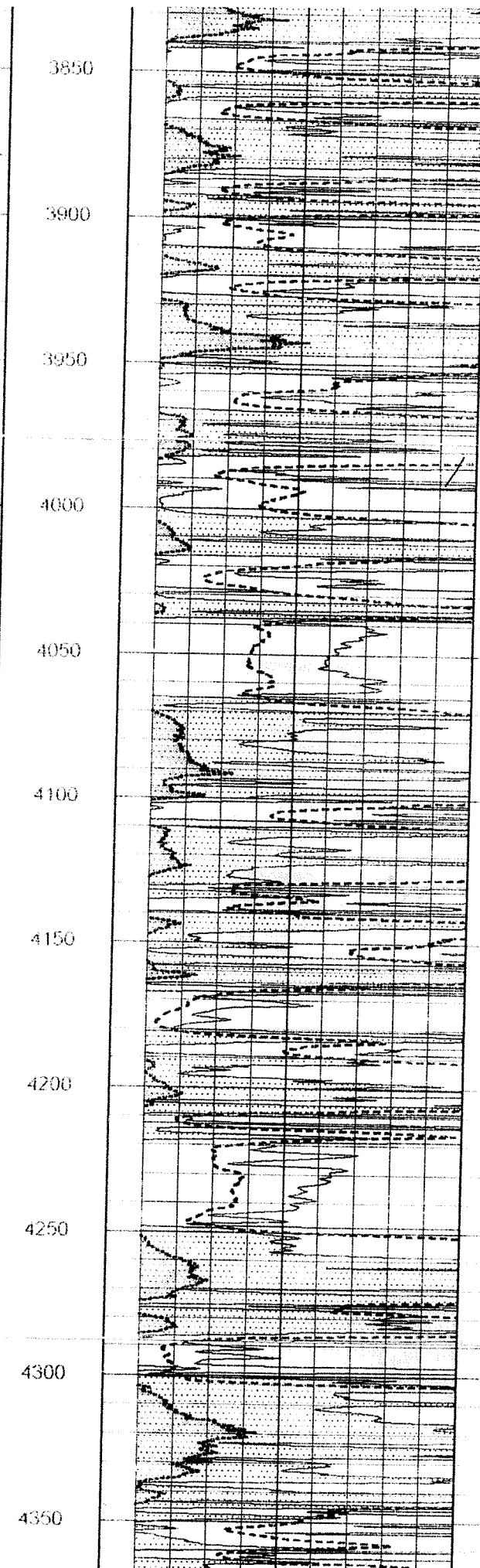
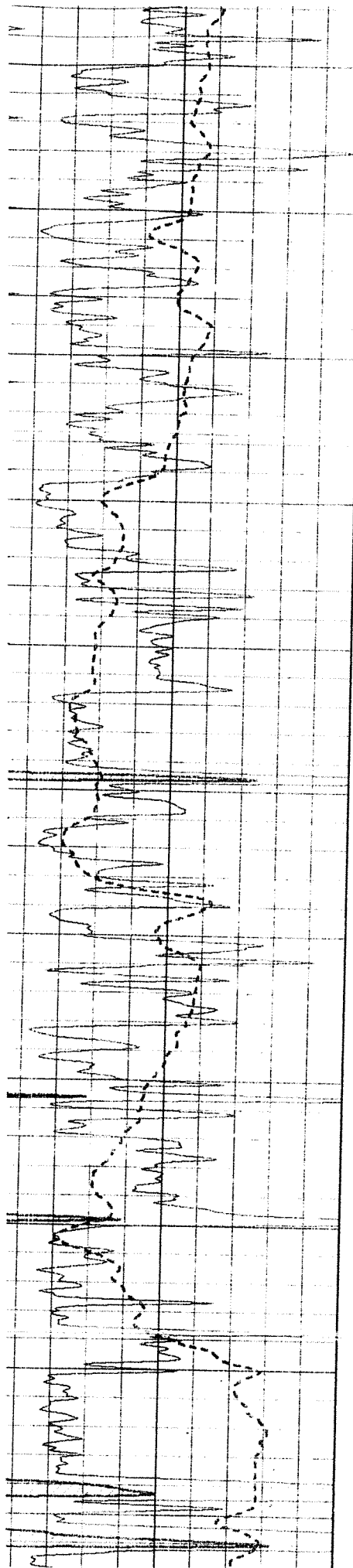



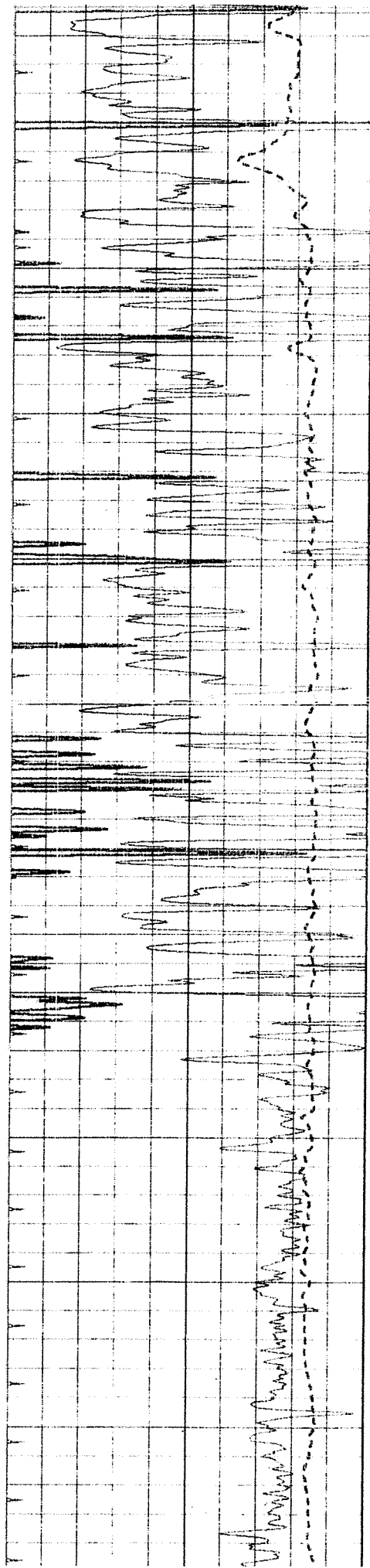

4400

4450

4500

4550

4600

4650

4700

4750

4800

4850

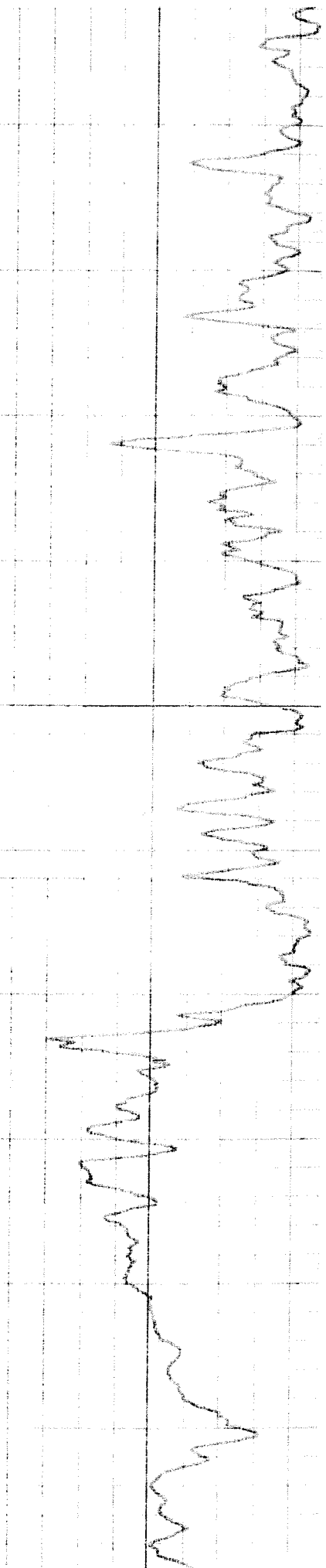
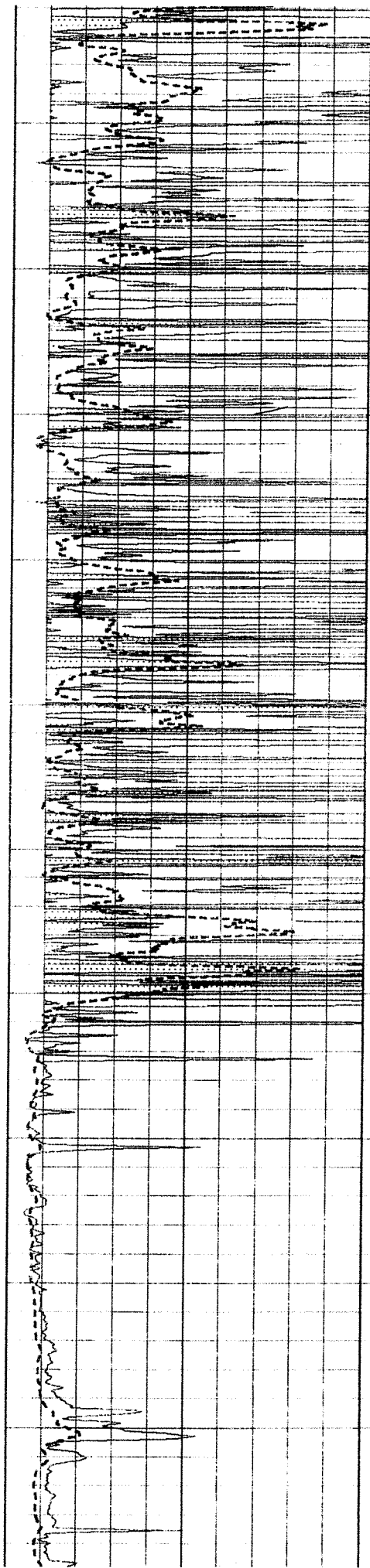

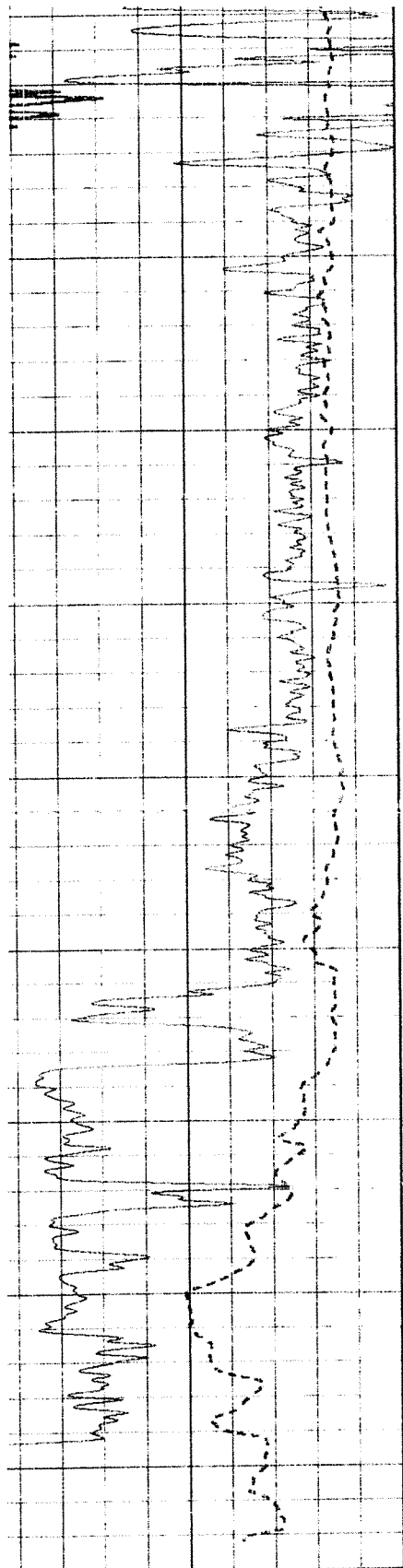

	Gamma Ray (GAPI)	150
25	SP (mV)	75
	MINMK	20

4700  
4750  
4800  
4850  
4900  
4950  
5000  
5050  
5100

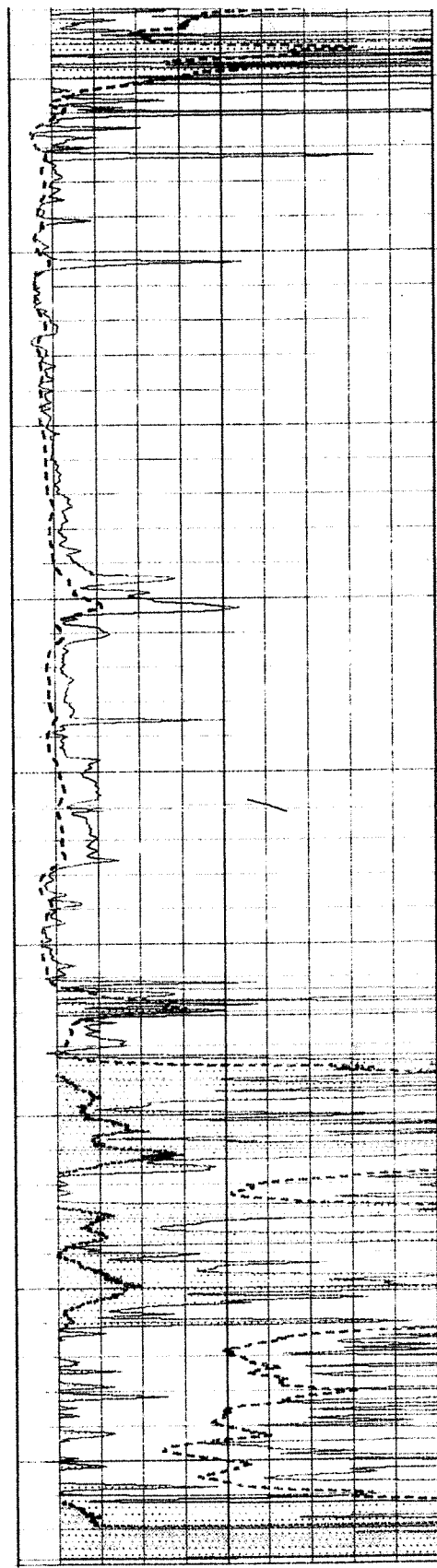

0	RLL3 (Ohm-m)	50
0	Deep Induction (Ohm-m)	50
1000	CILD (mho-m)	
50	RILD X10 (Ohm-m)	500
50	RLL3 X10 (Ohm-m)	500

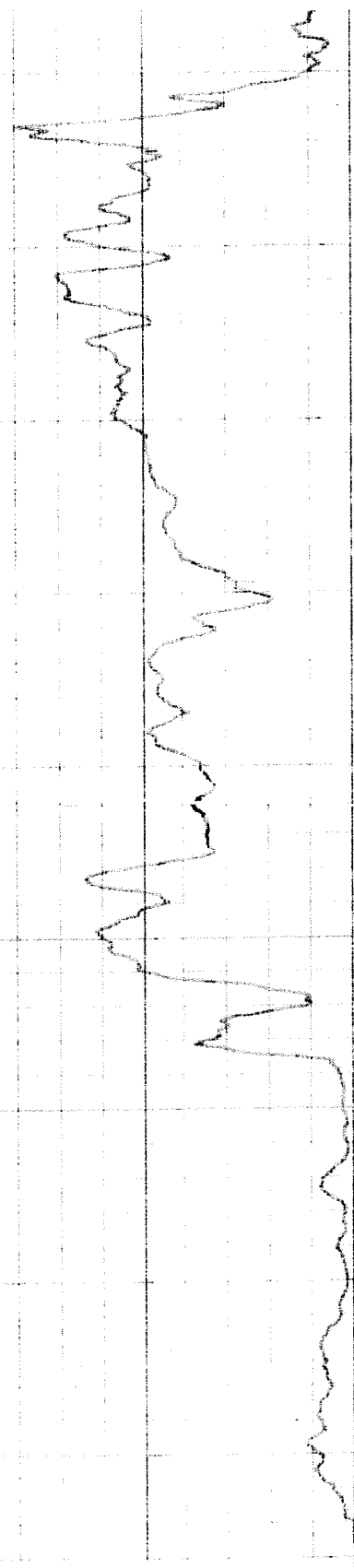



ELL  
WIRELINE  
SERVICES

# MAIN PASS

Database File: 19451pc.db  
Dataset Pathname: pass2 4  
Presentation Format: dit prs  
Dataset Creation: Sat Jul 03 04:26:43 1999 by Calc VER\_5.0  
Charted by: Depth in Feet scaled 1:240

0	Gamma Ray (GAPI)	150
-125	SP (mV)	75
-250	RXO/RT	50
0	MINMK	20

0.2	RLL3 (Ohm-m)	2000
0.2	Deep Induction (Ohm-m)	2000
0.2	RILM (Ohm-m)	2000

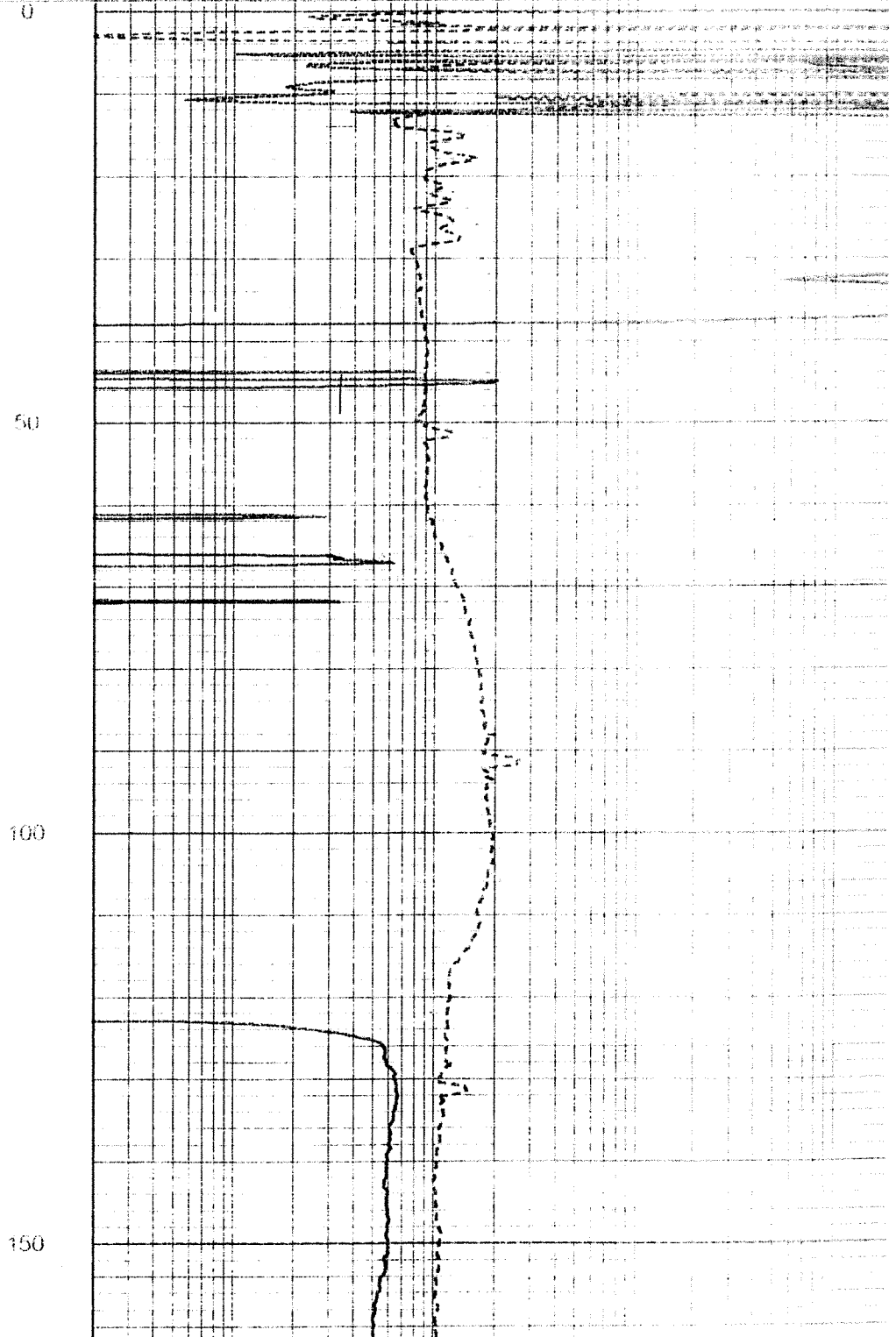
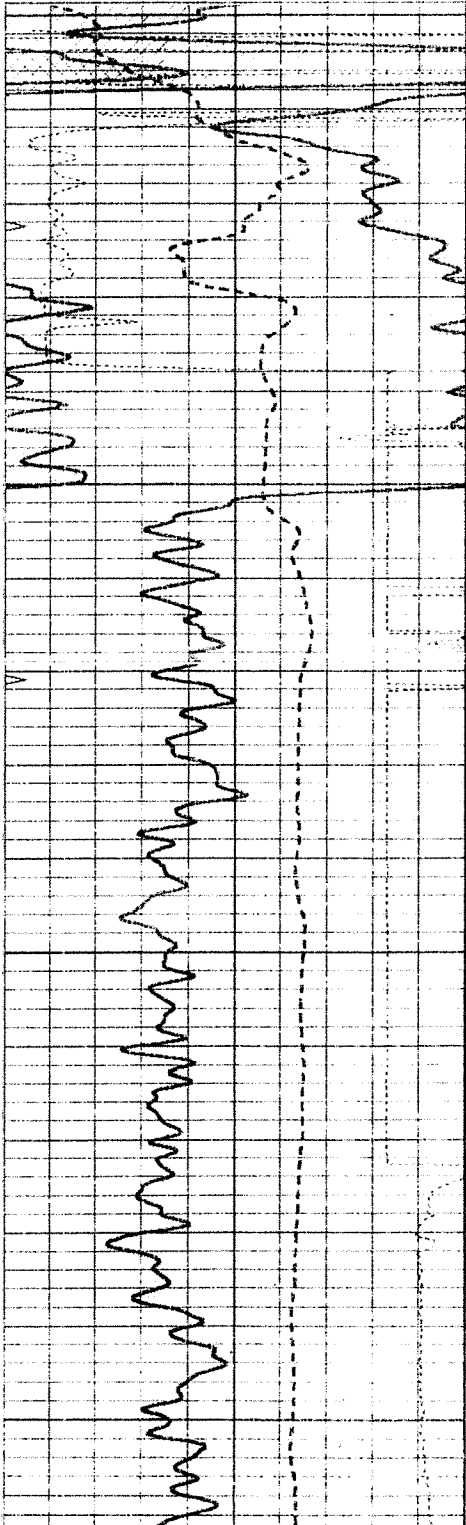

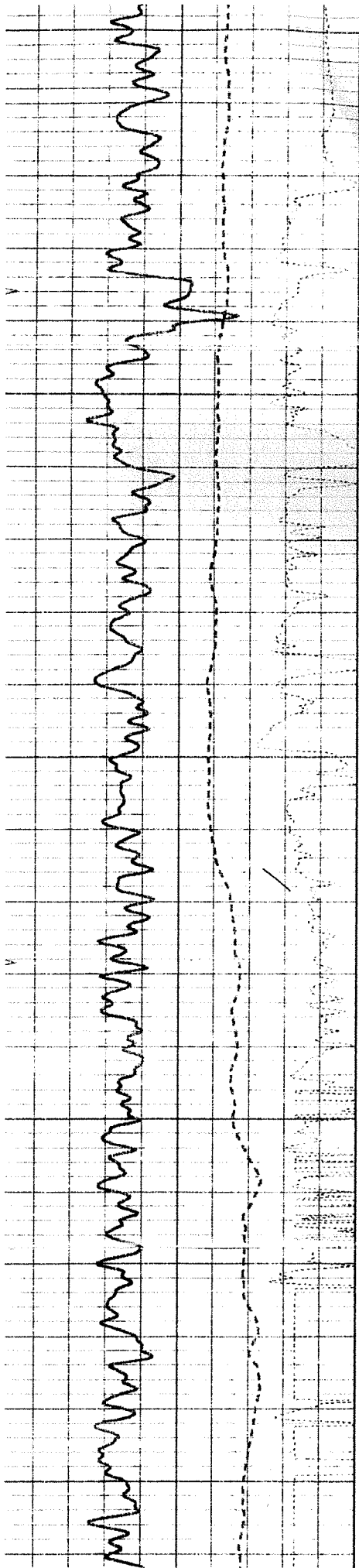

150

200

250

300

350

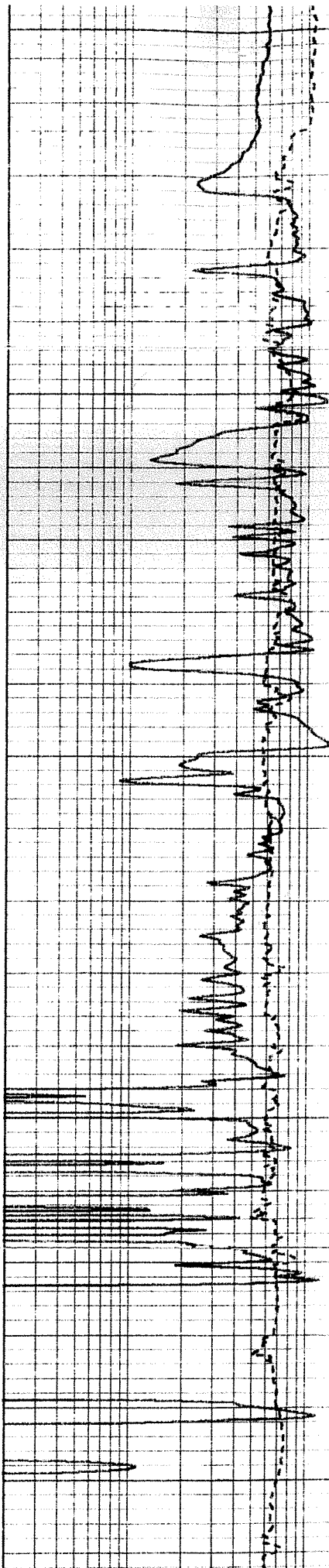

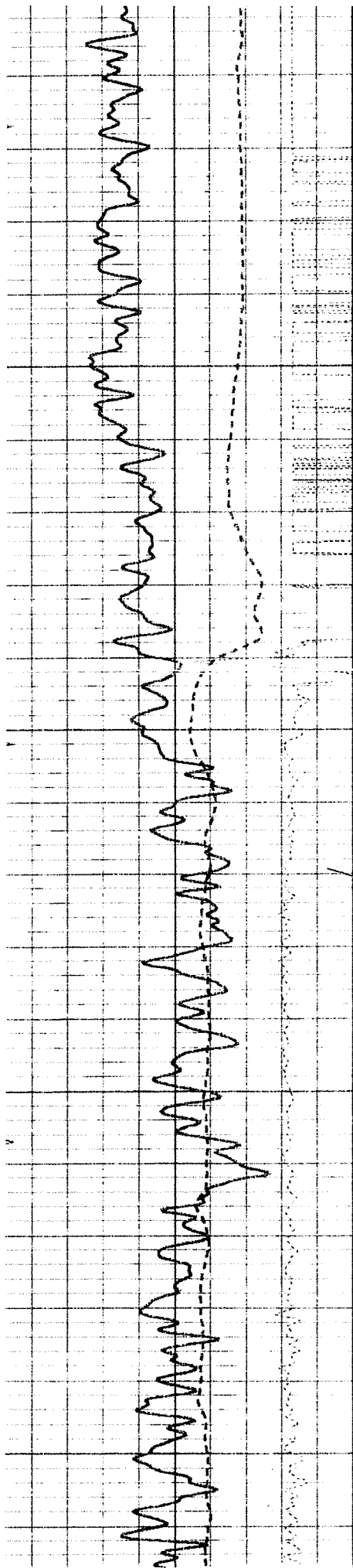

400

450

500

550

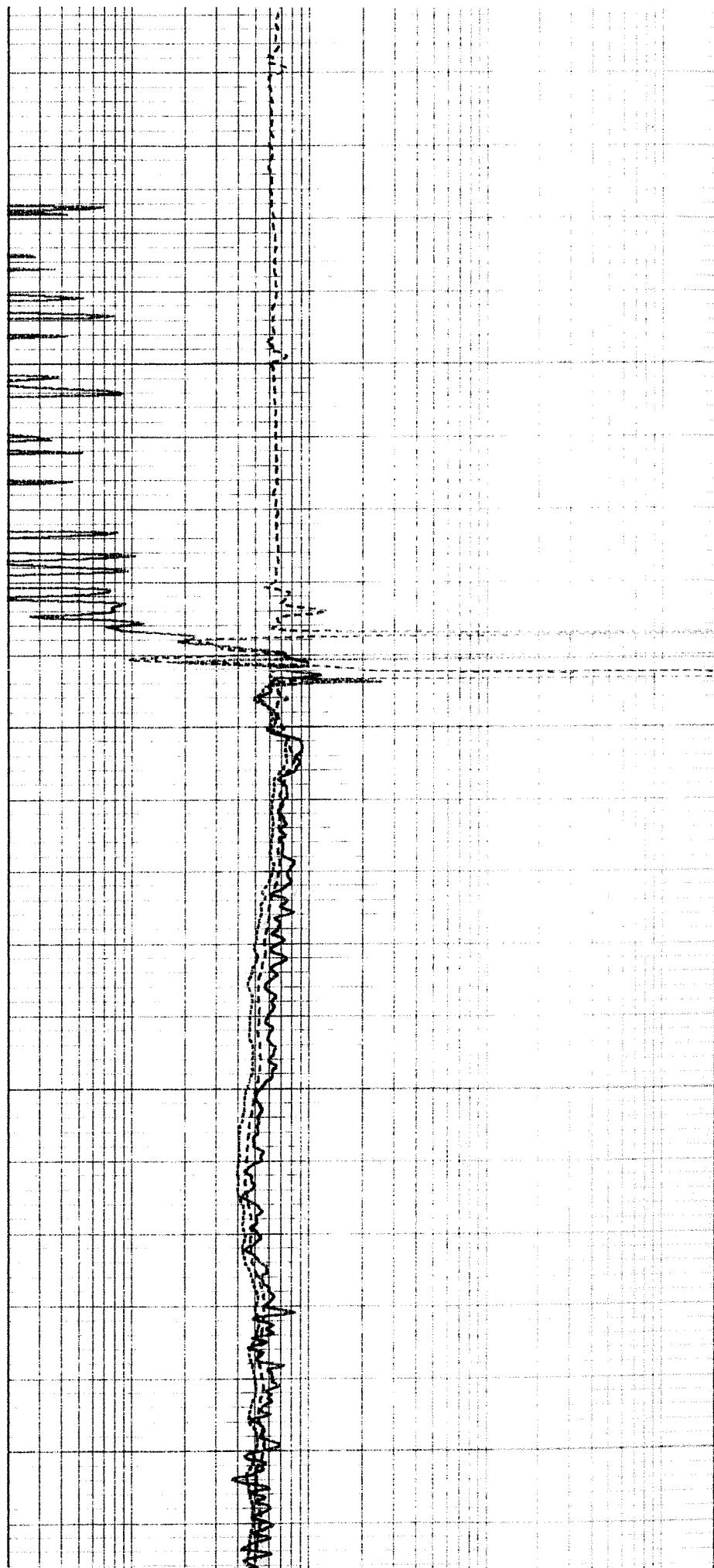

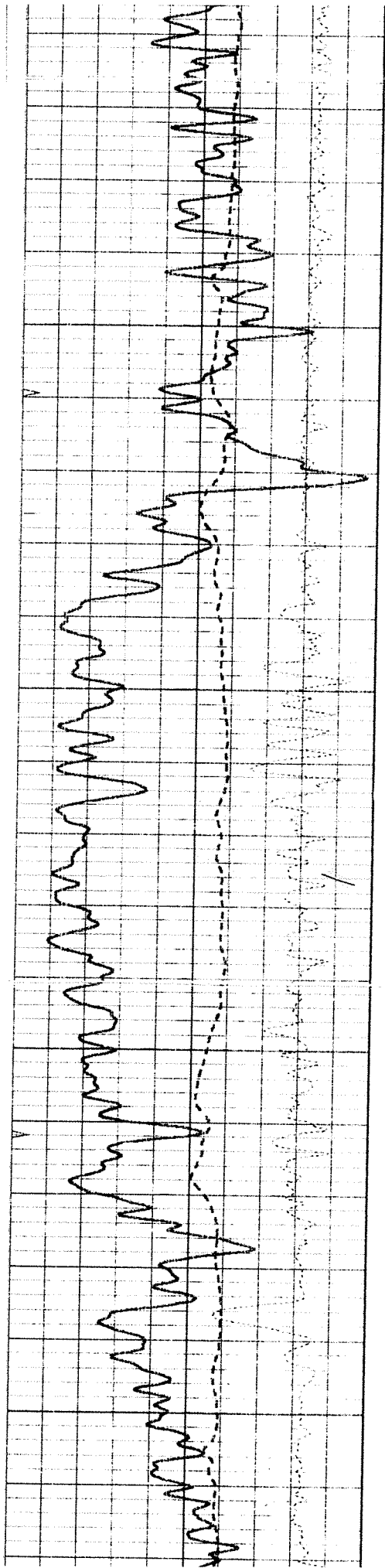

600

650

700

750

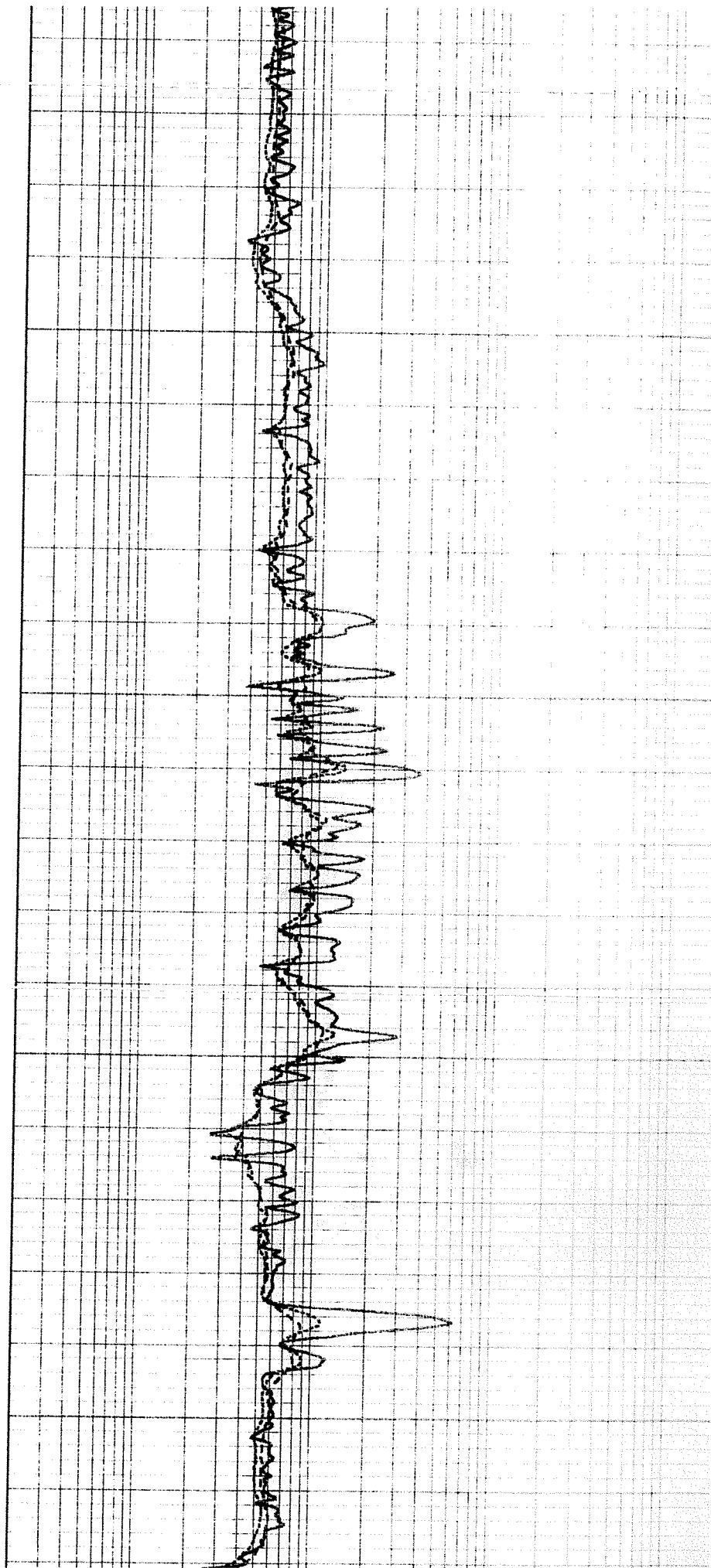



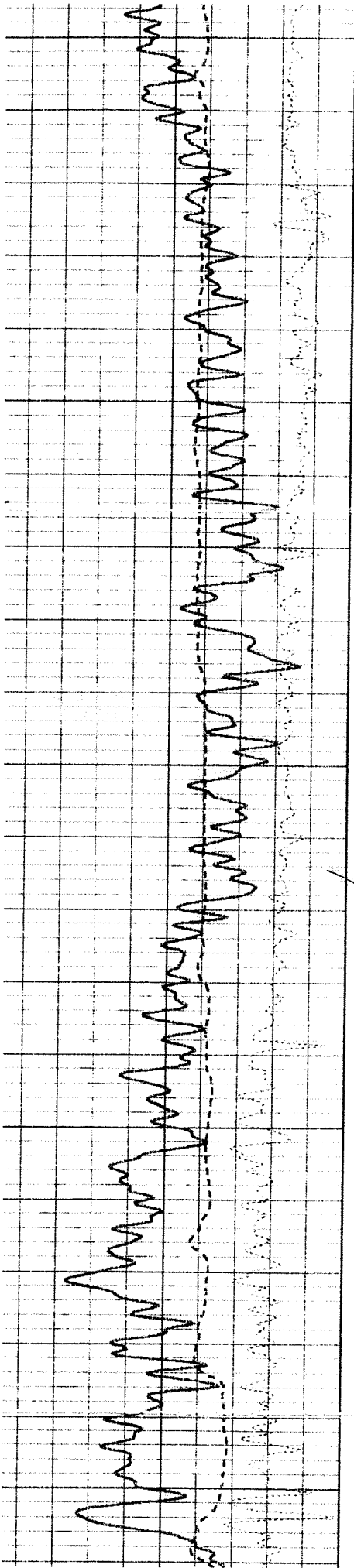

750

800

850

900

950

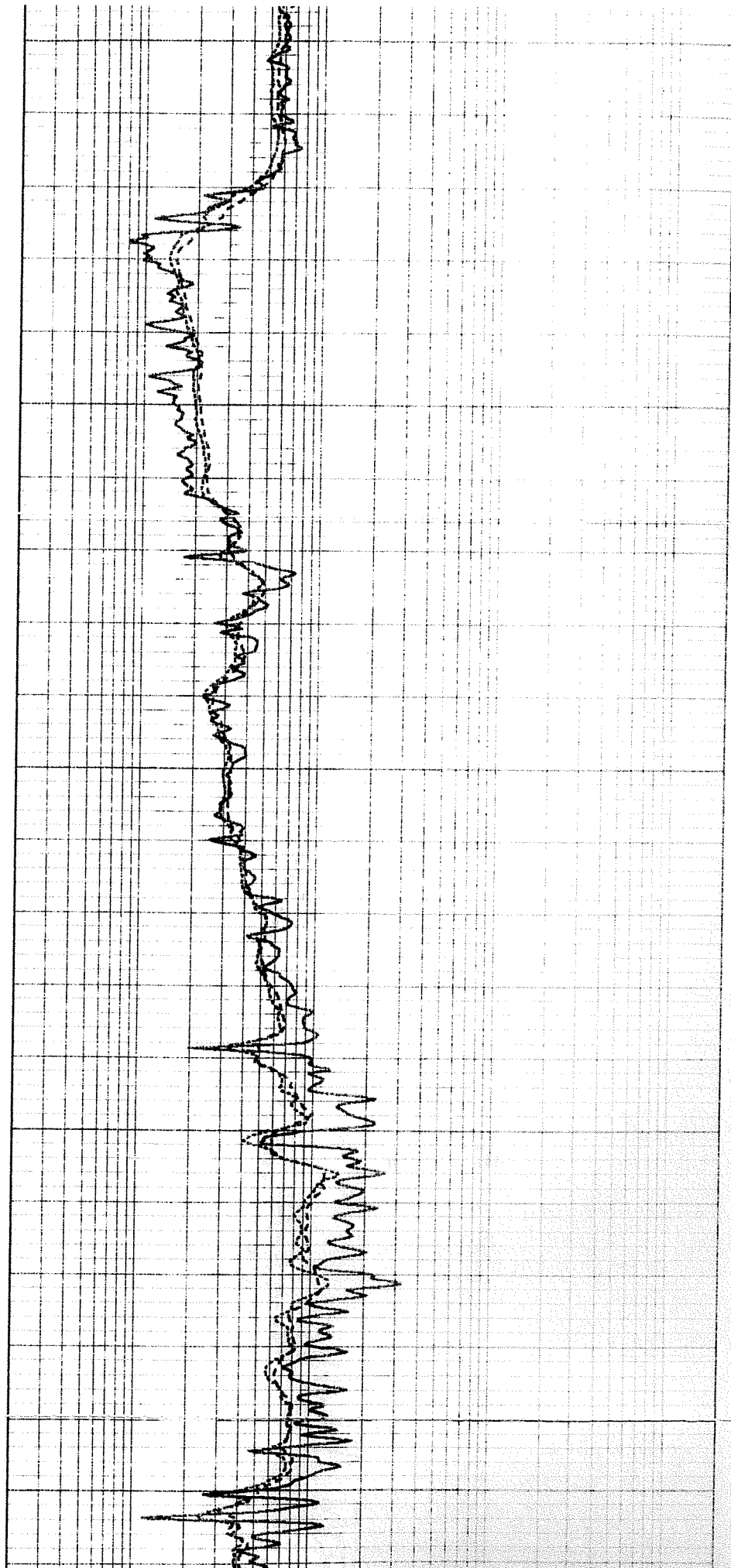

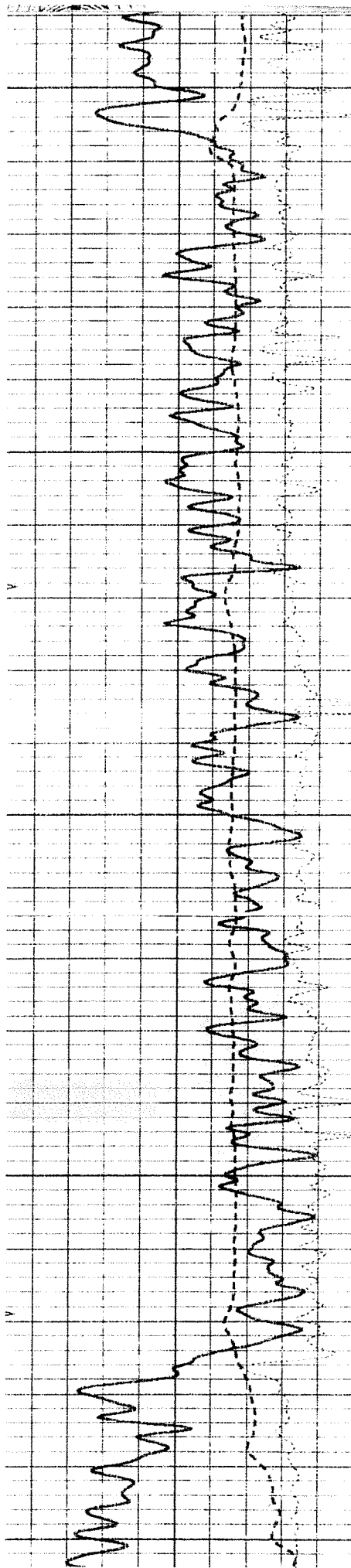

950

1000

1050

1100

1150

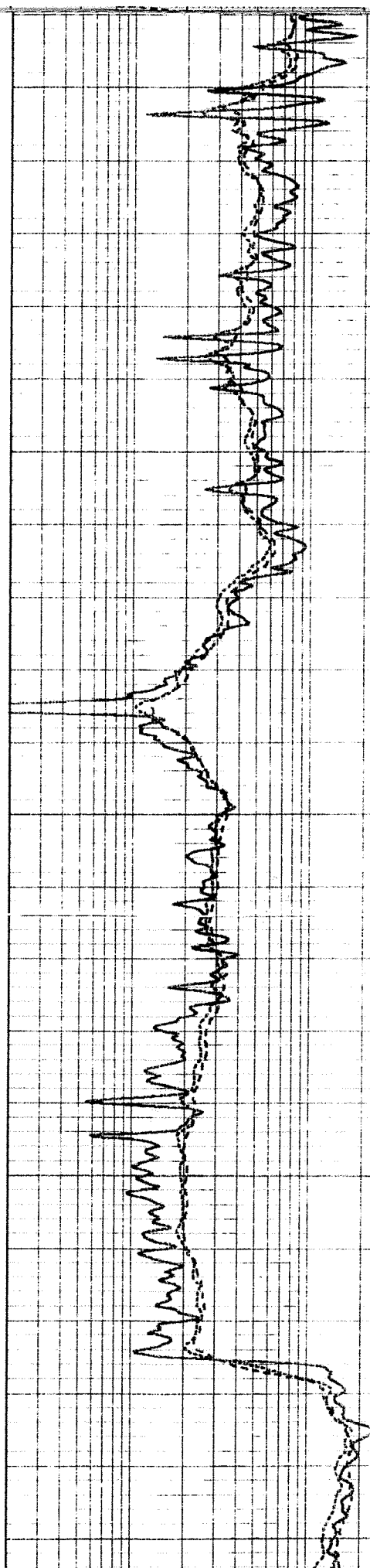

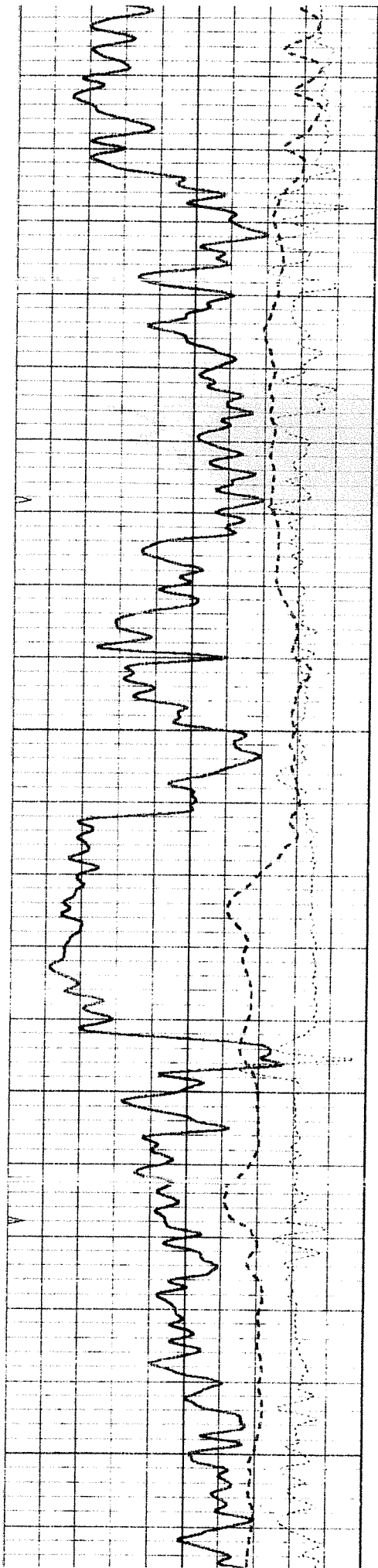

1100

1200

1250

1300

1350

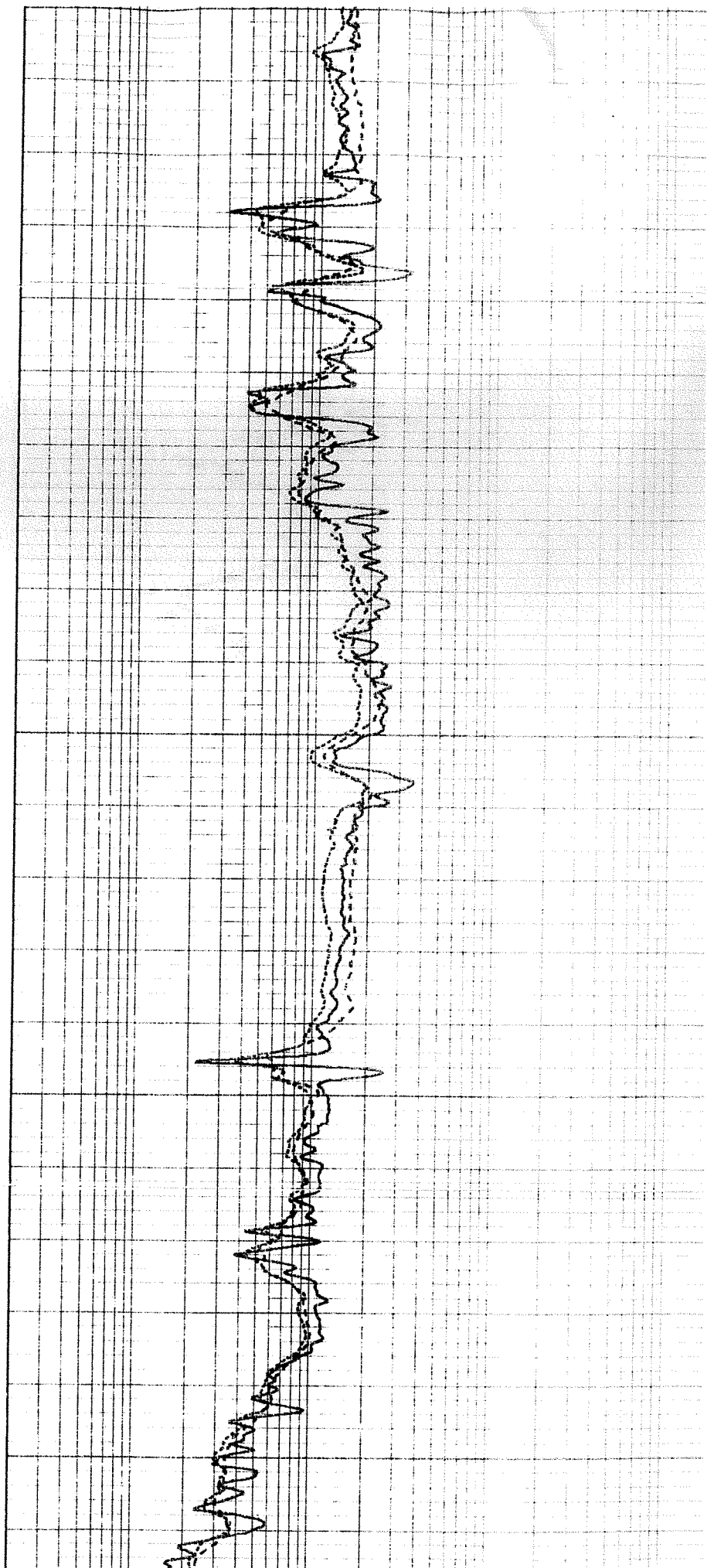

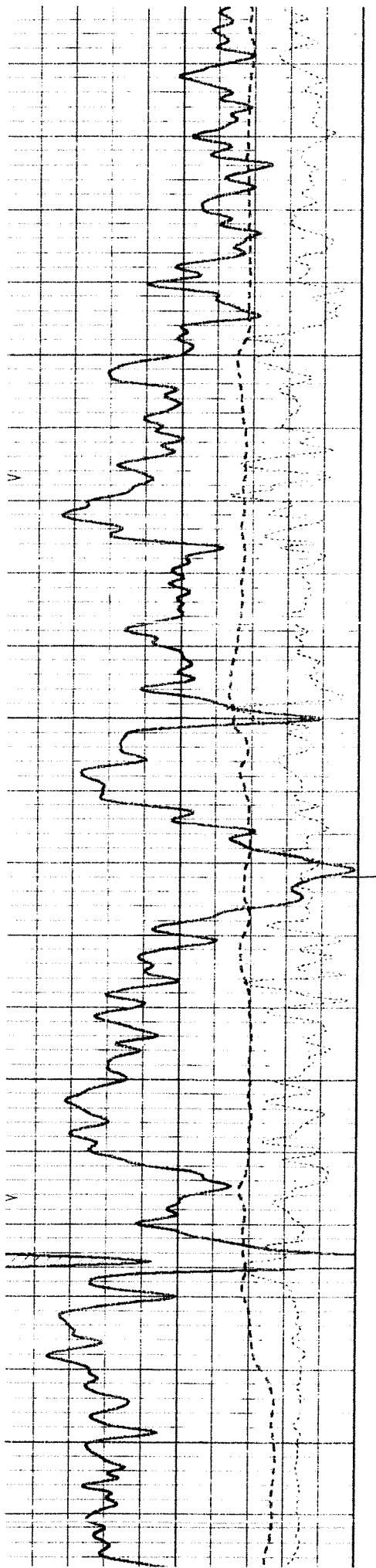

1400

1450

1500

1550

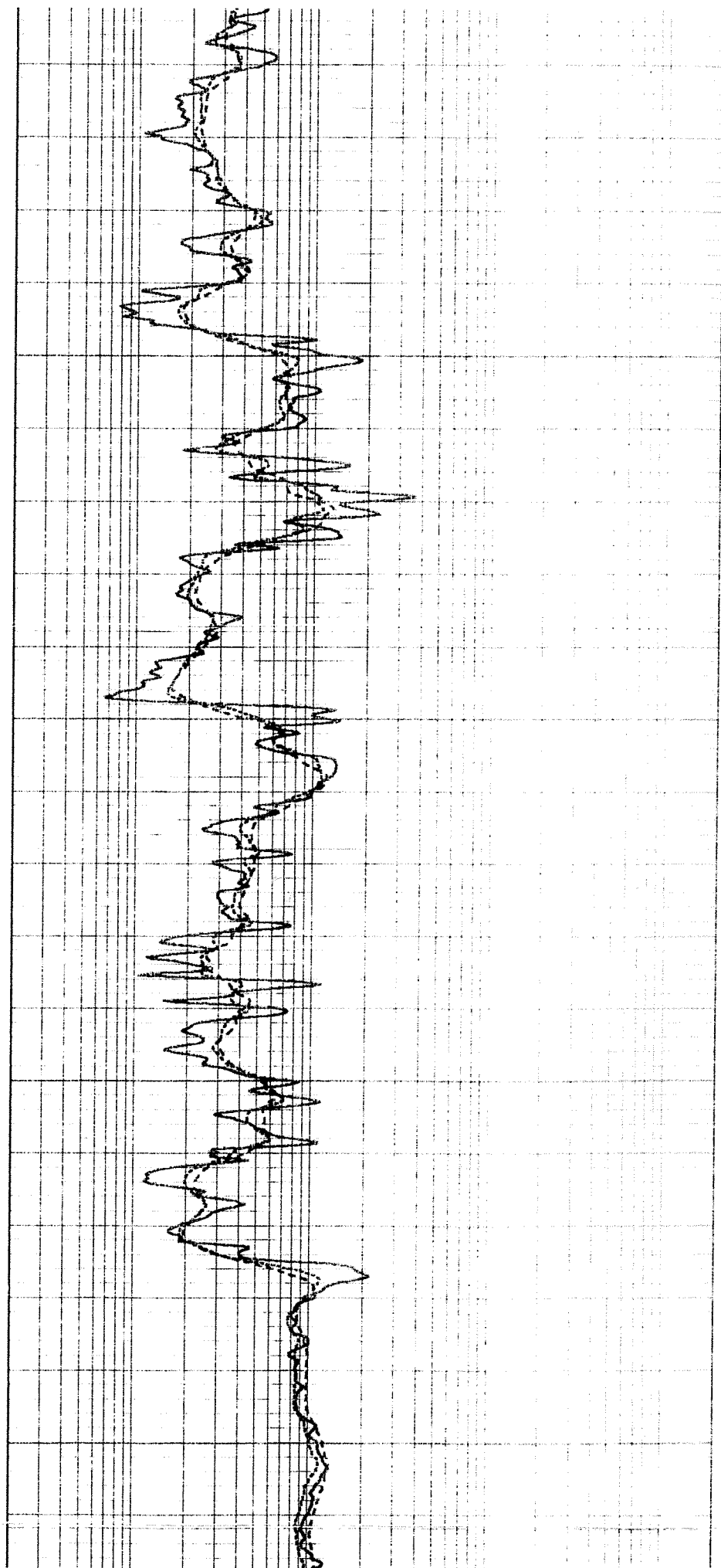

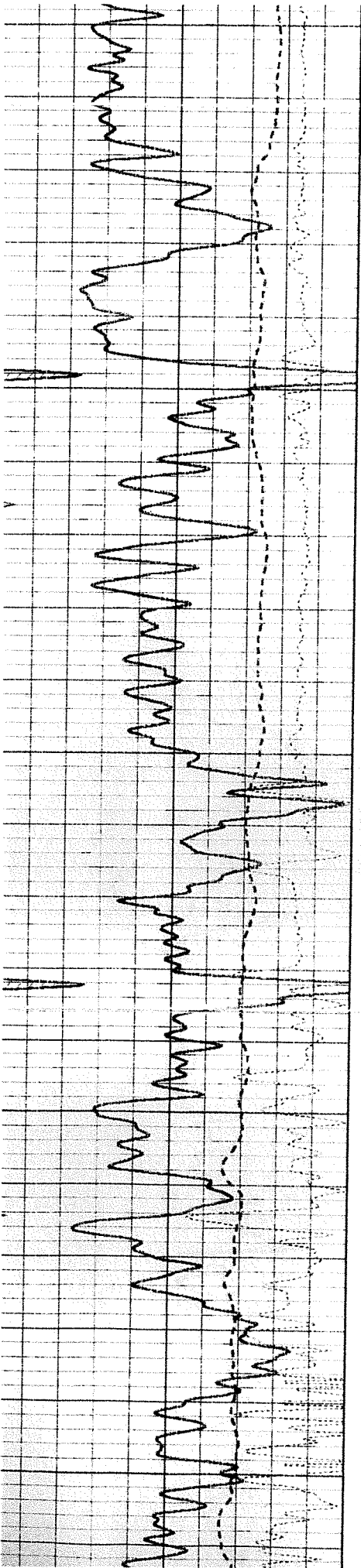

1550

1600

1650

1700

1750

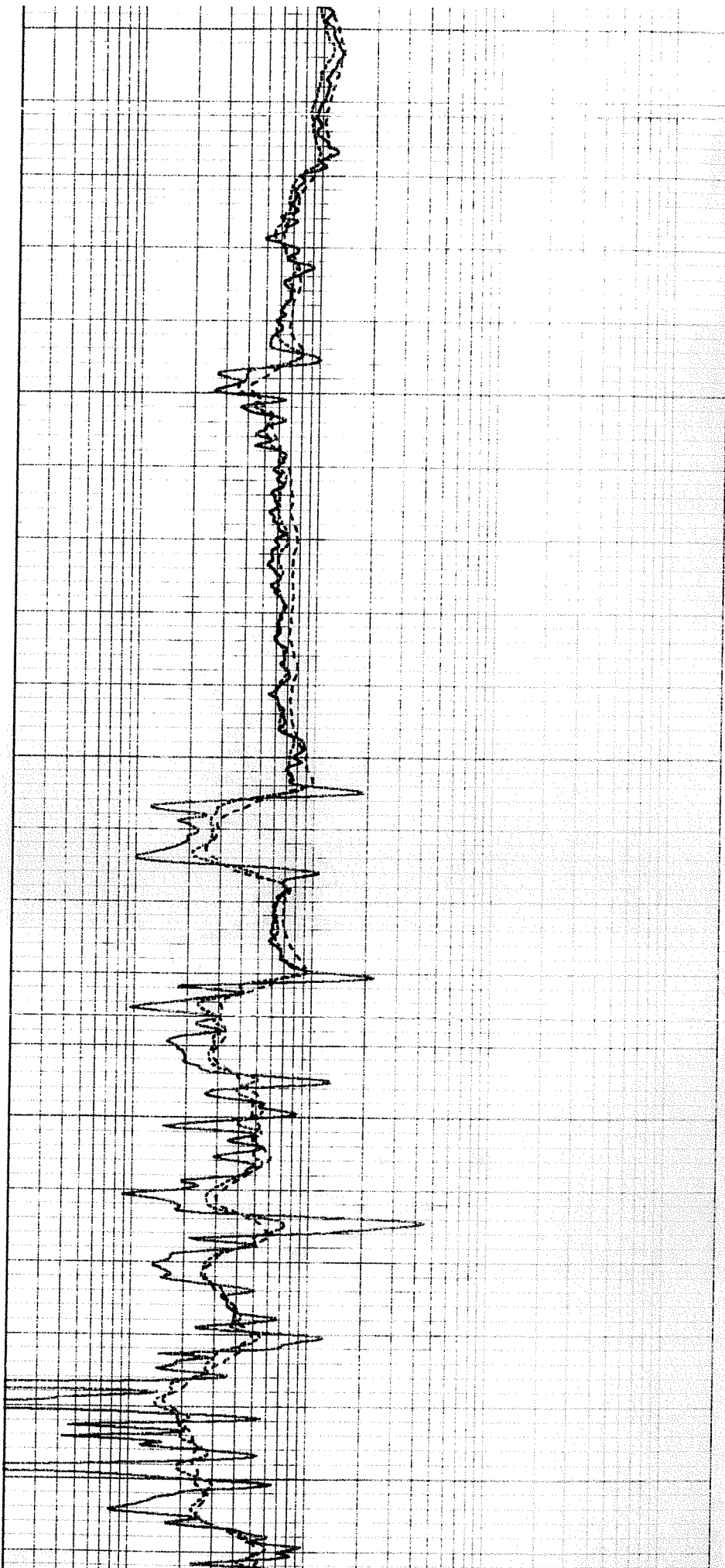

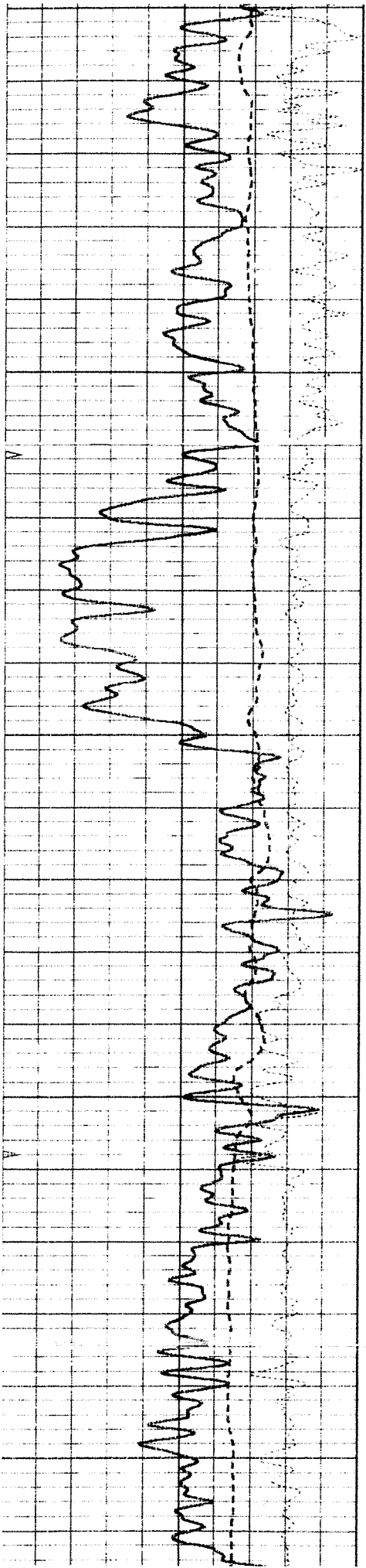

1800

1850

1900

1950

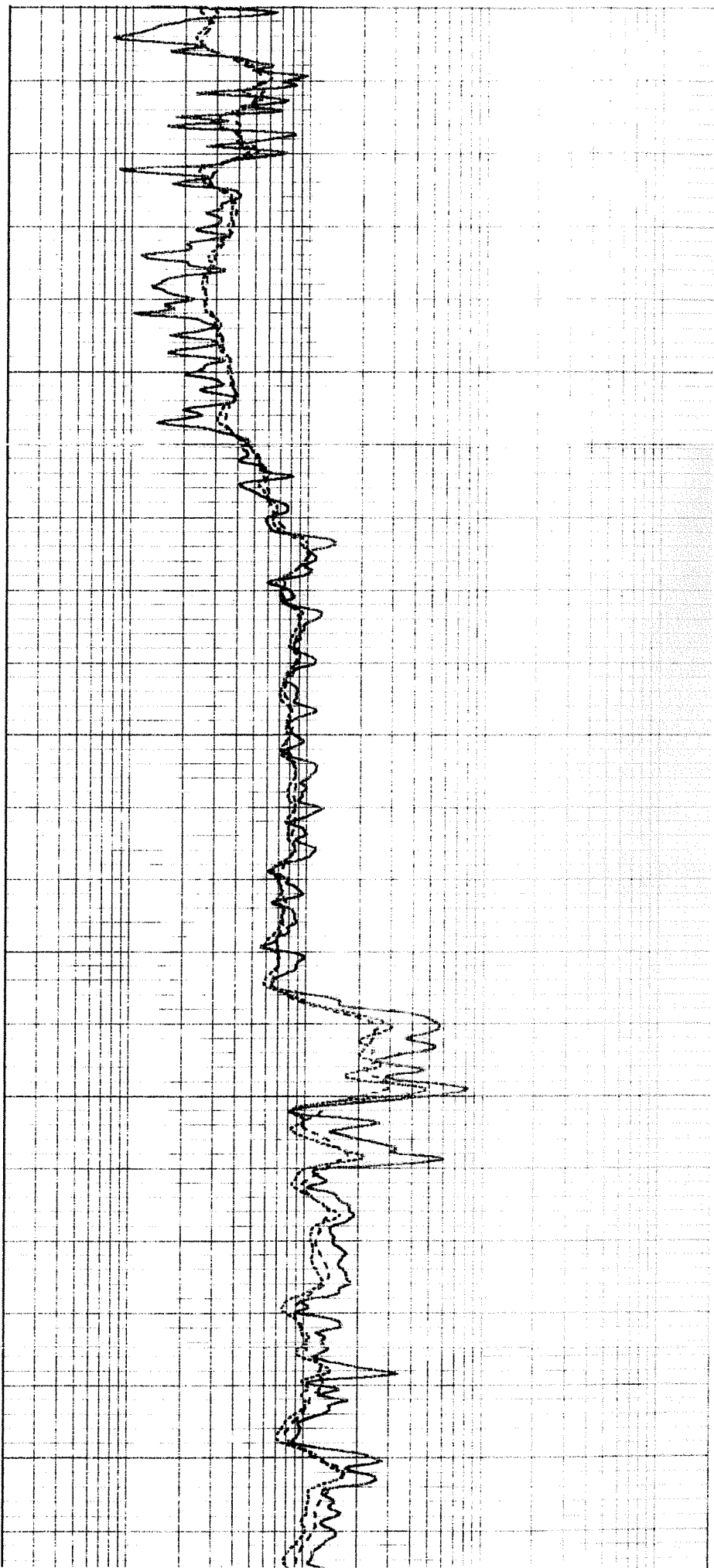



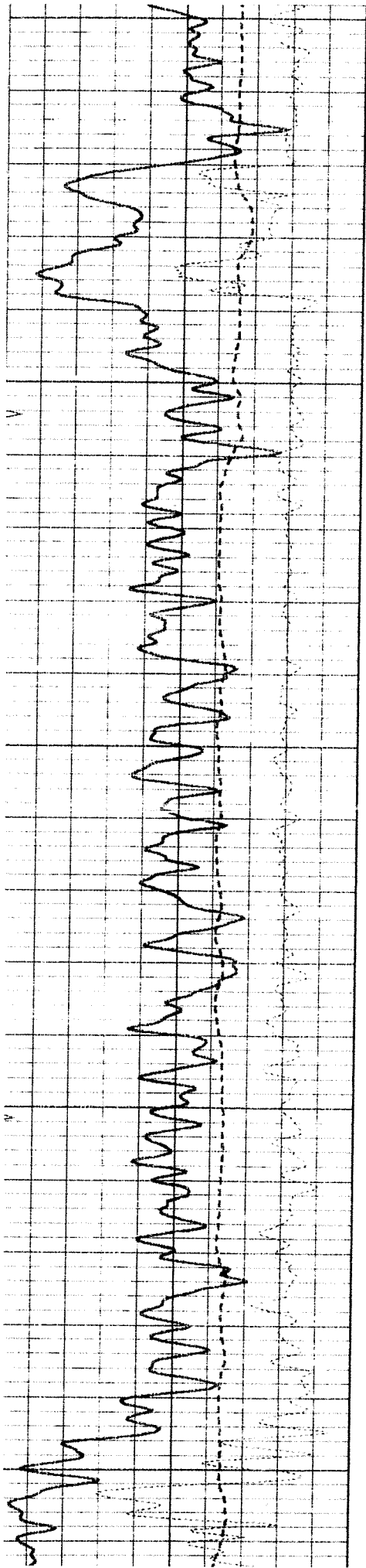

1950

2000

2050

2100

2150

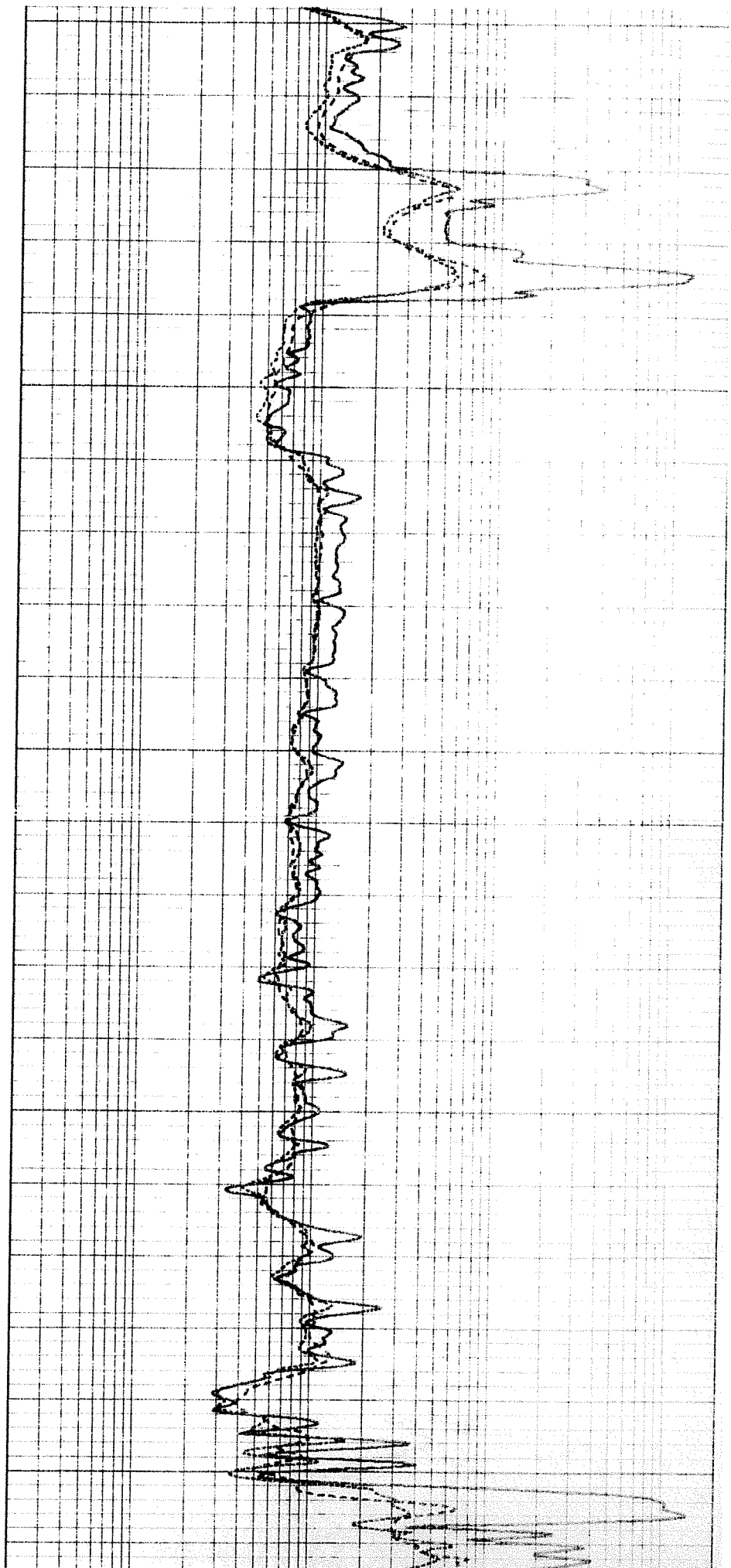

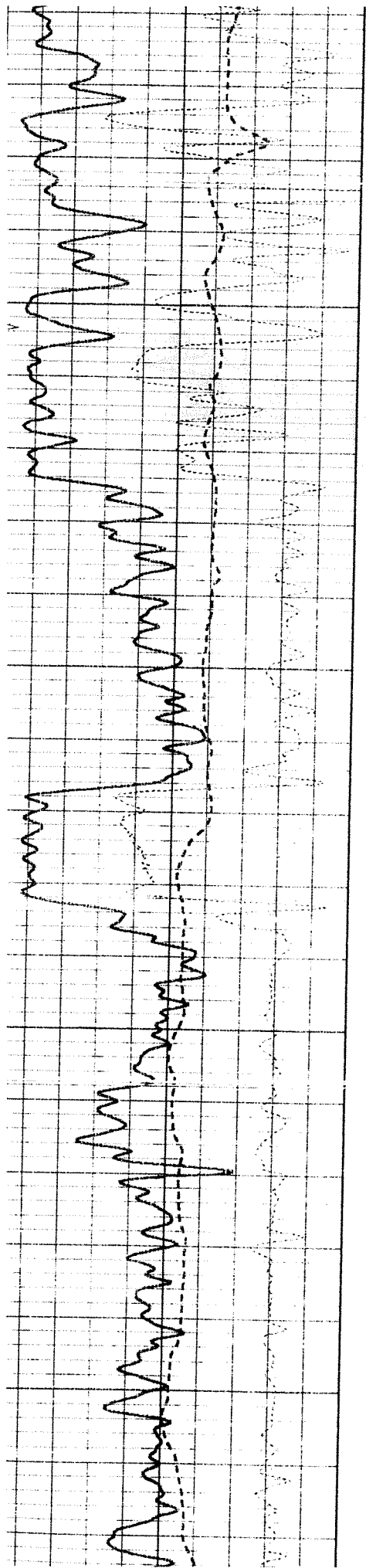

2200

2250

2300

2350

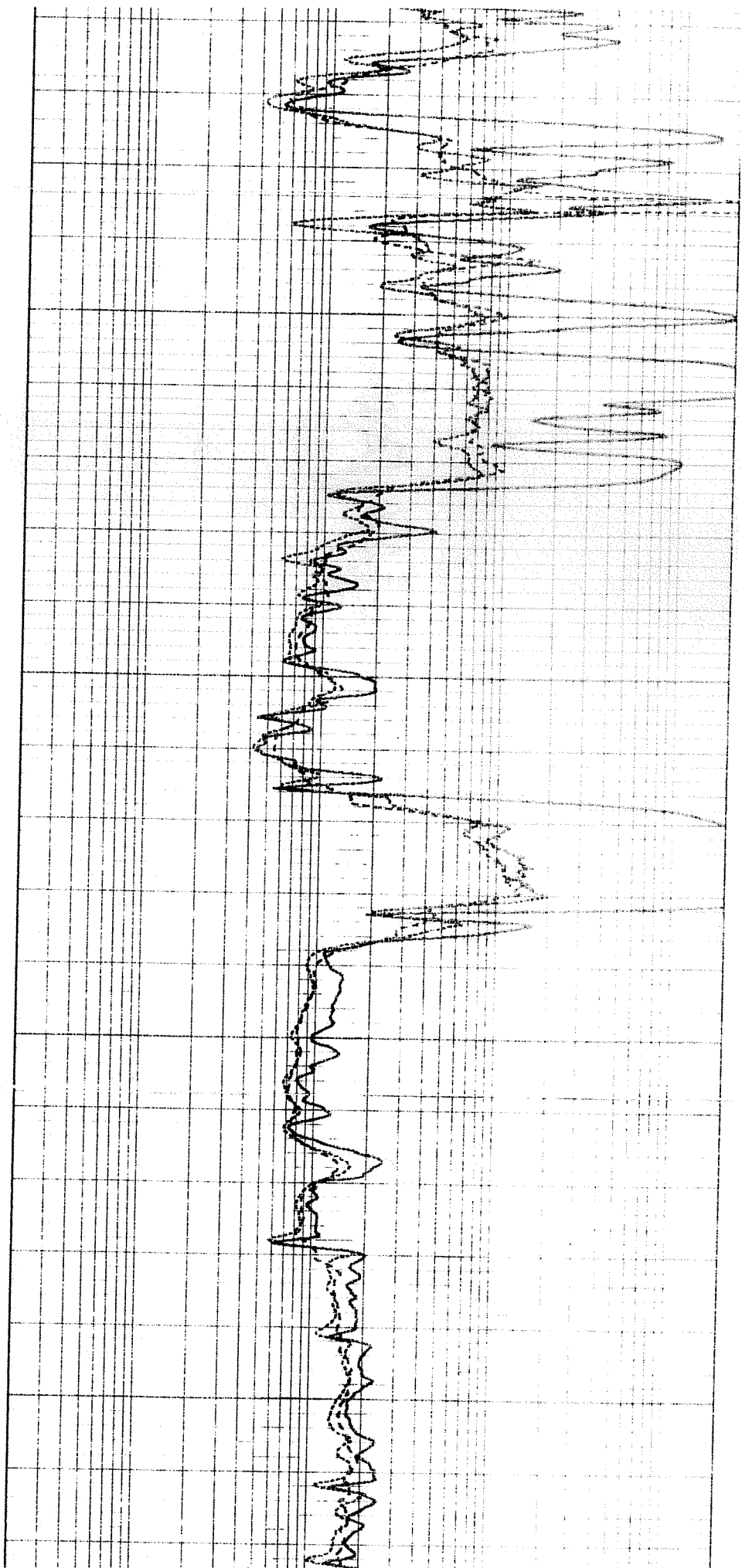

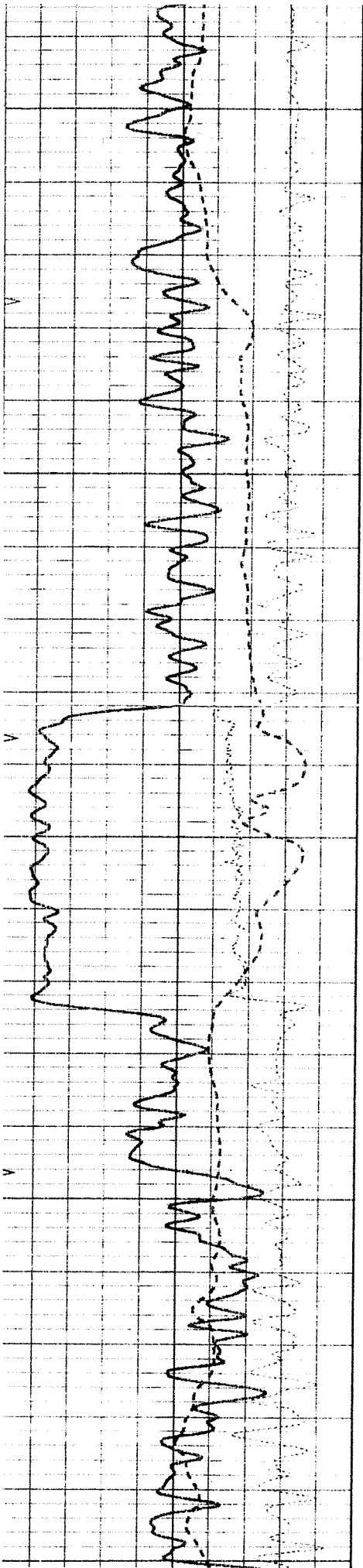

2350

2400

2450

2500

2550

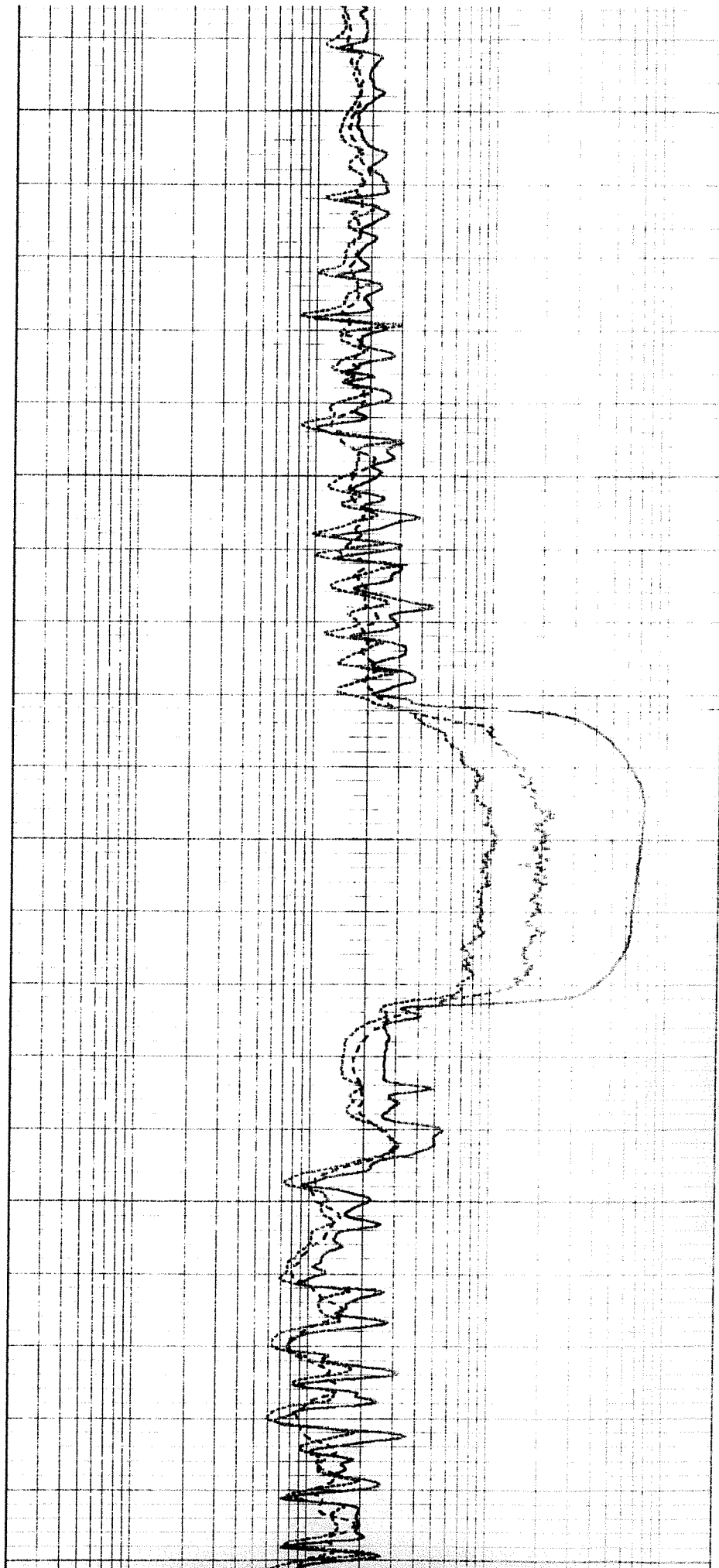

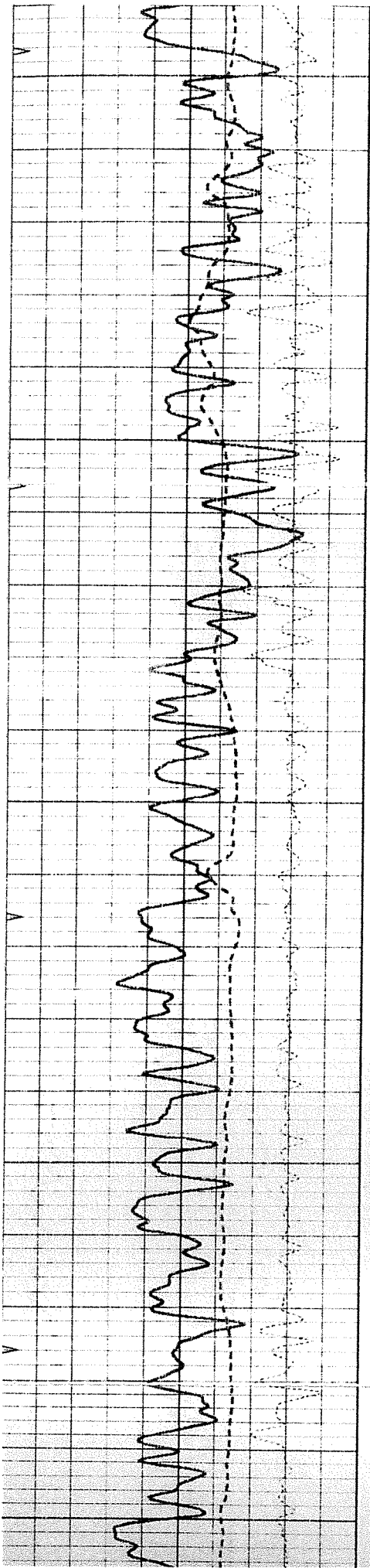

2500

2550

2600

2650

2700

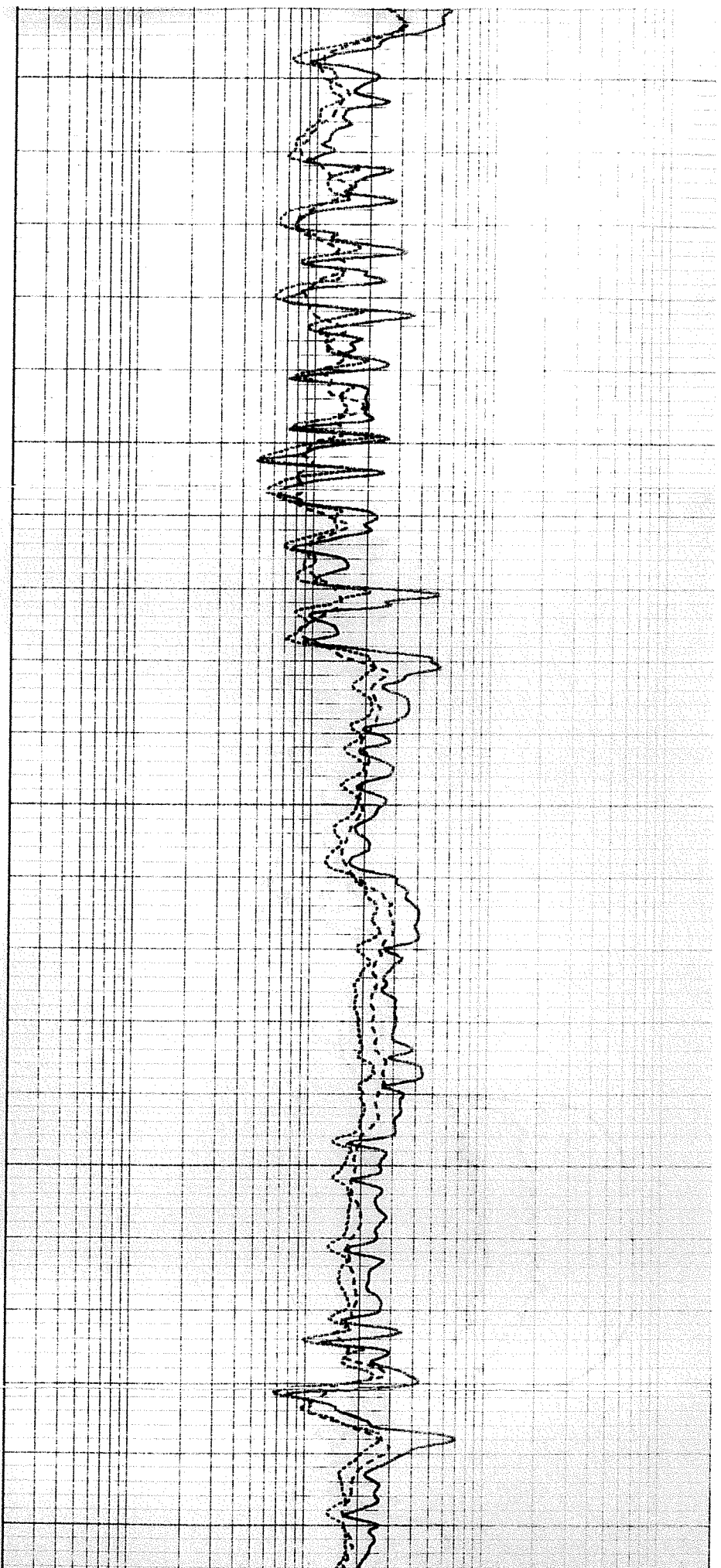

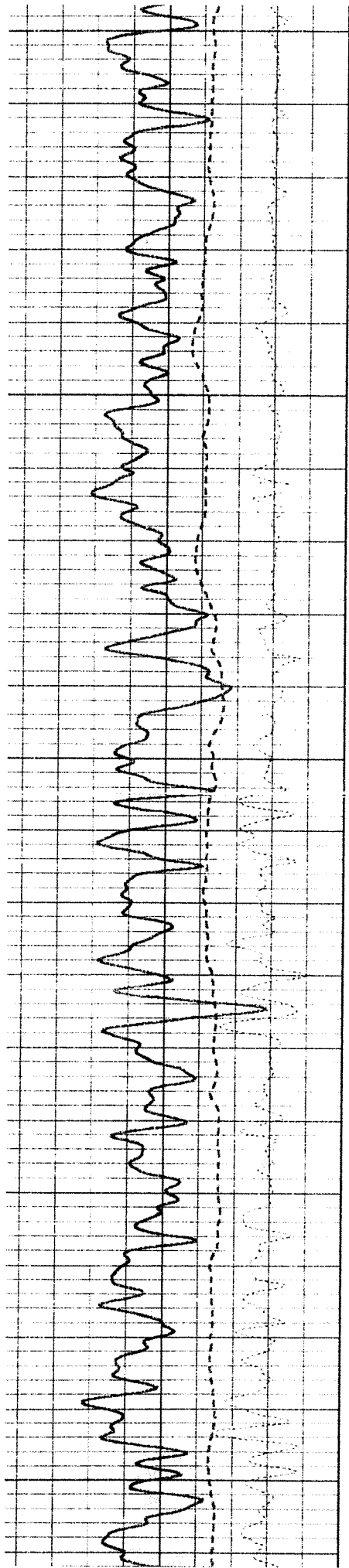

2700

2750

2800

2850

2900

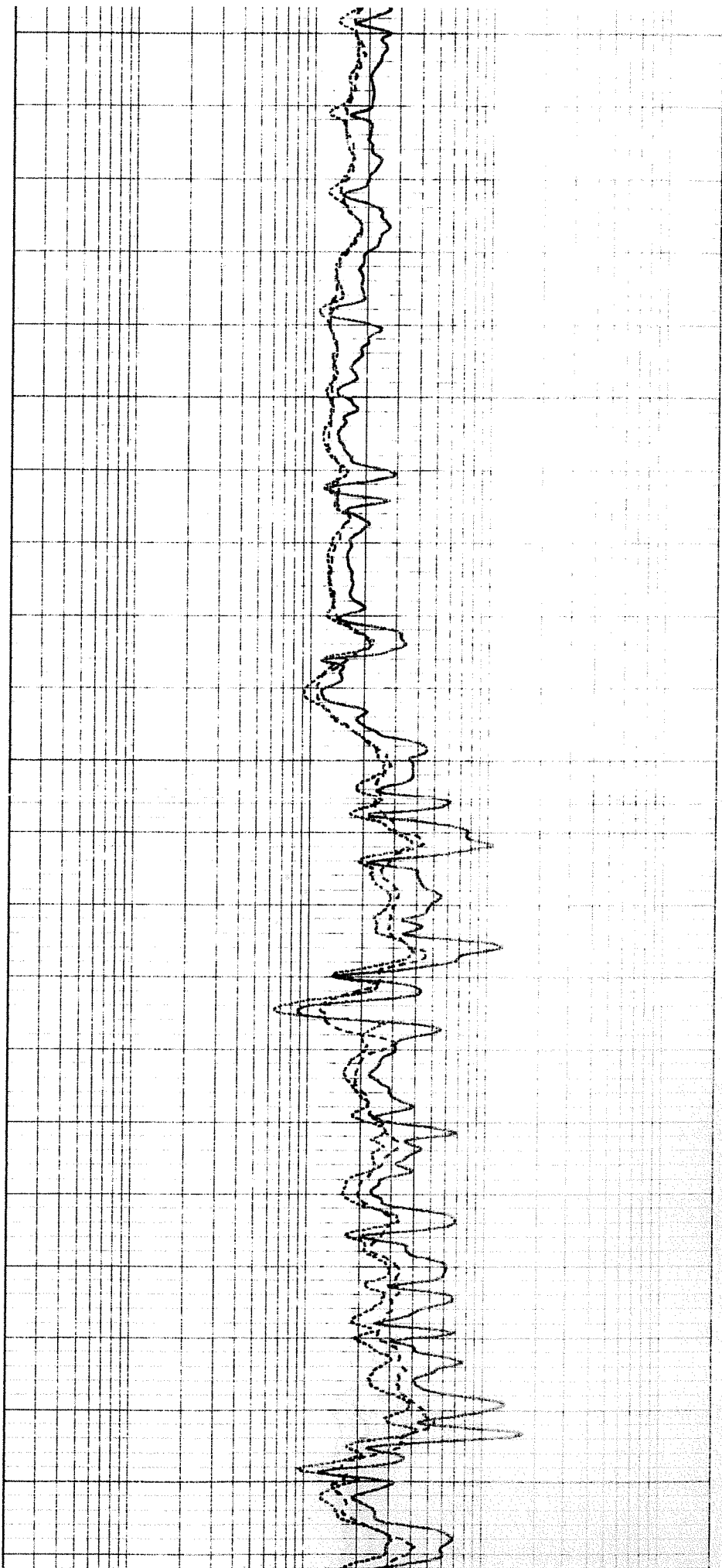

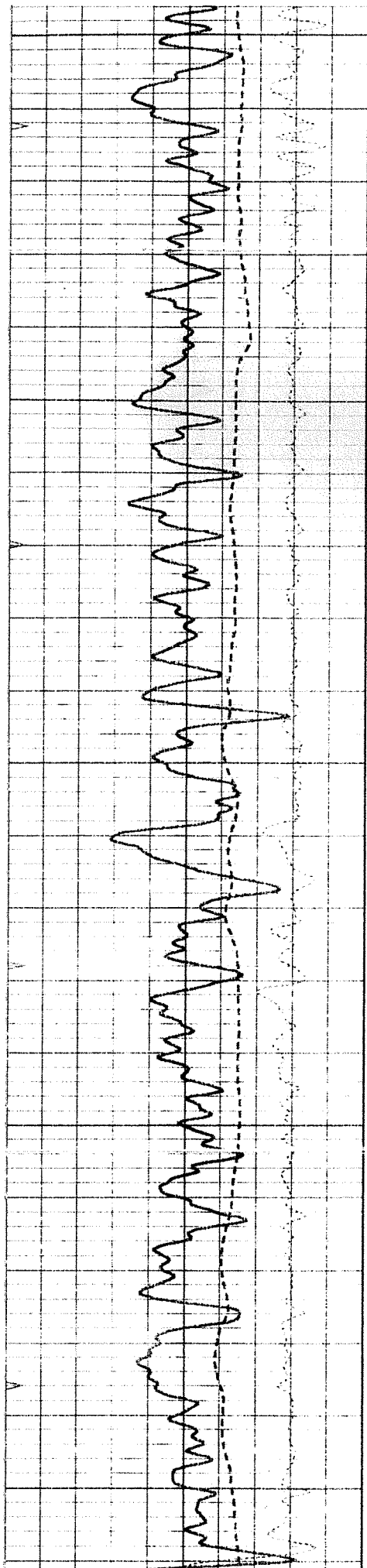

2900

2950

3000

3050

3100

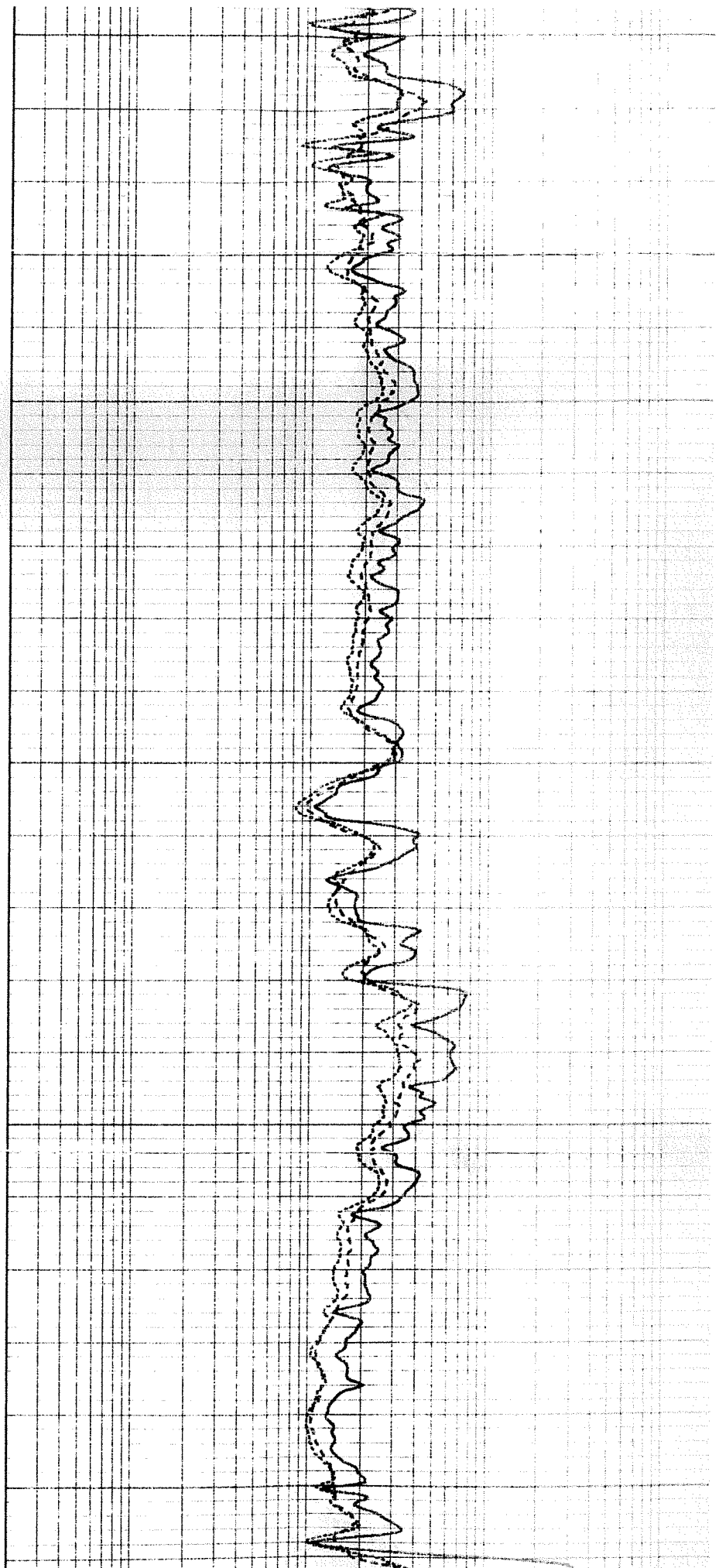



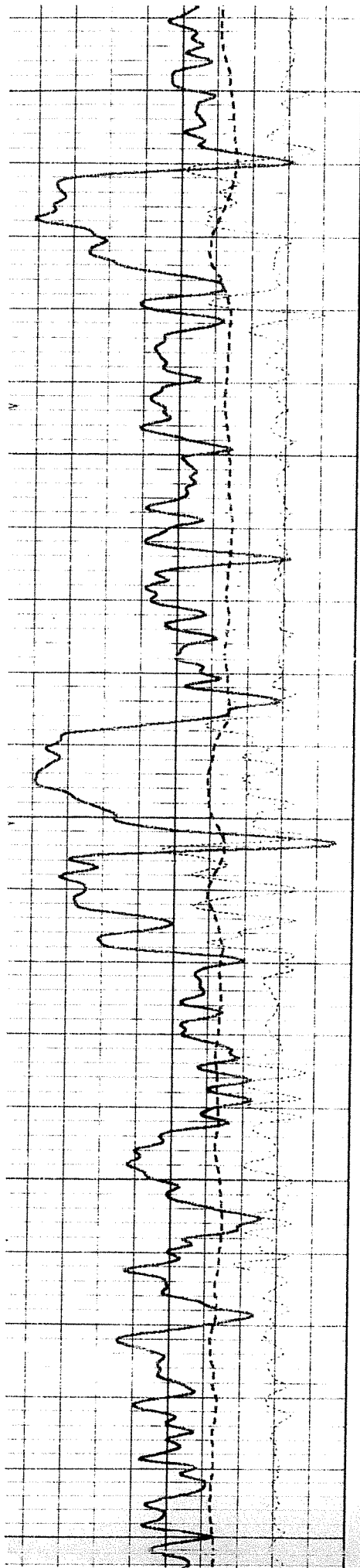

3100

3150

3200

3250

3300

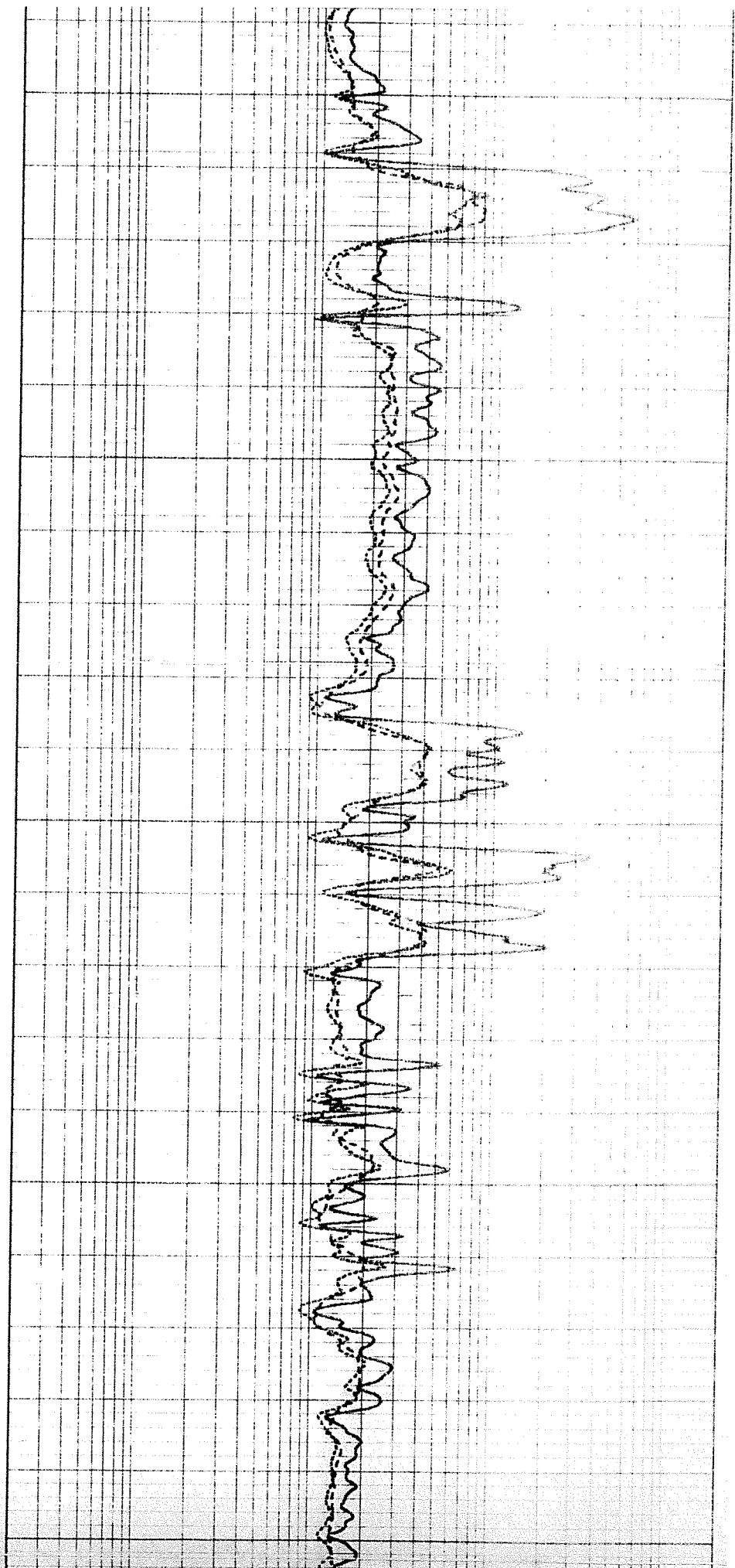

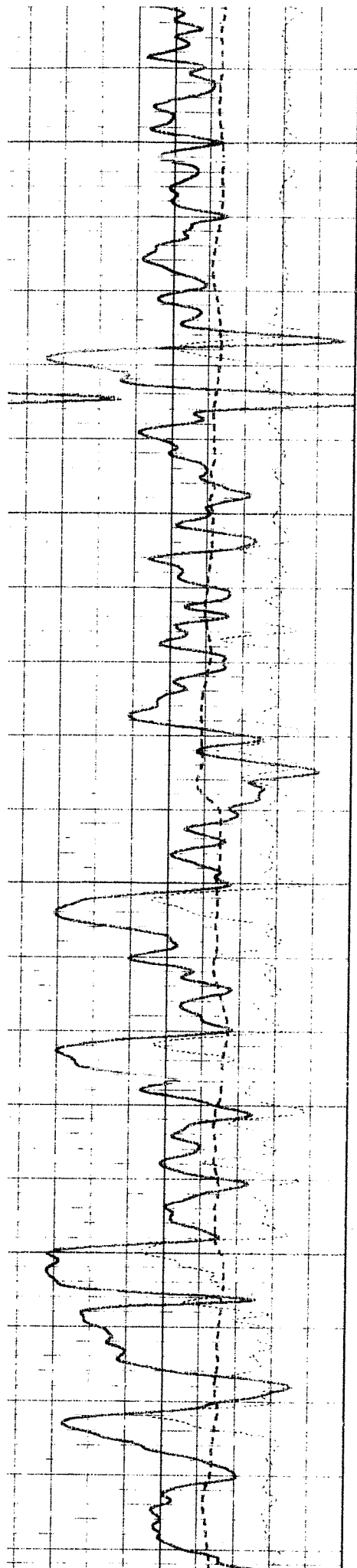

3300

3350

3400

3450

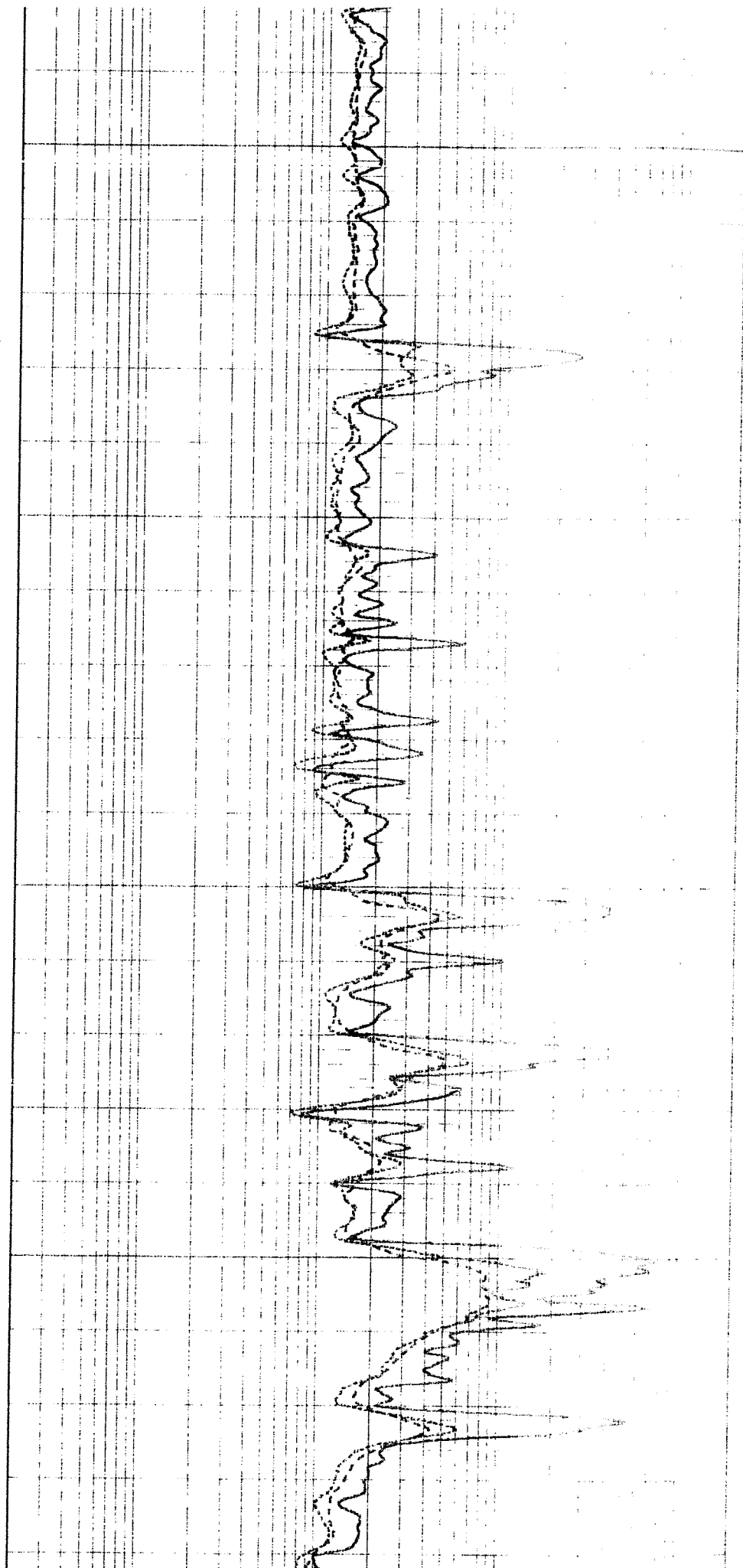

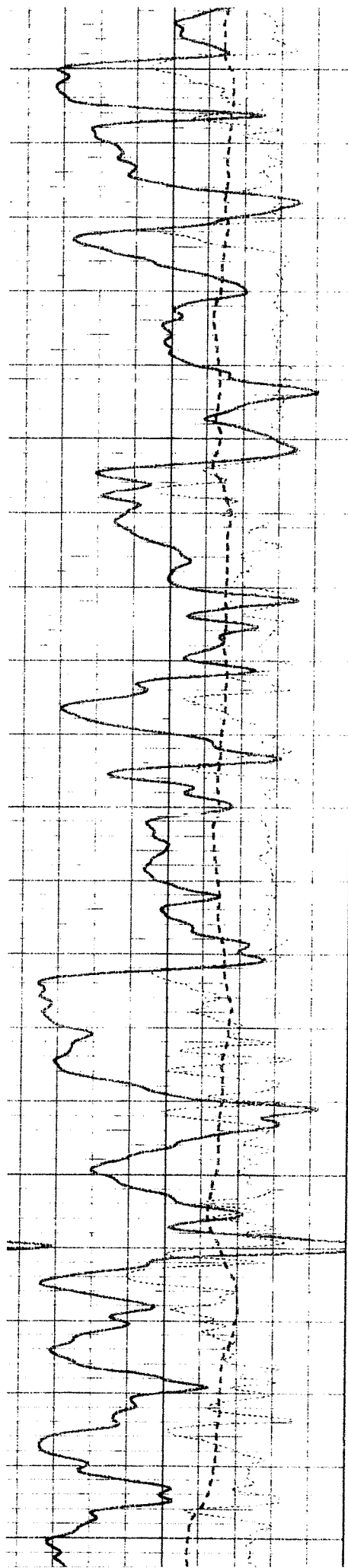

3450  
3500  
3550  
3600  
3650

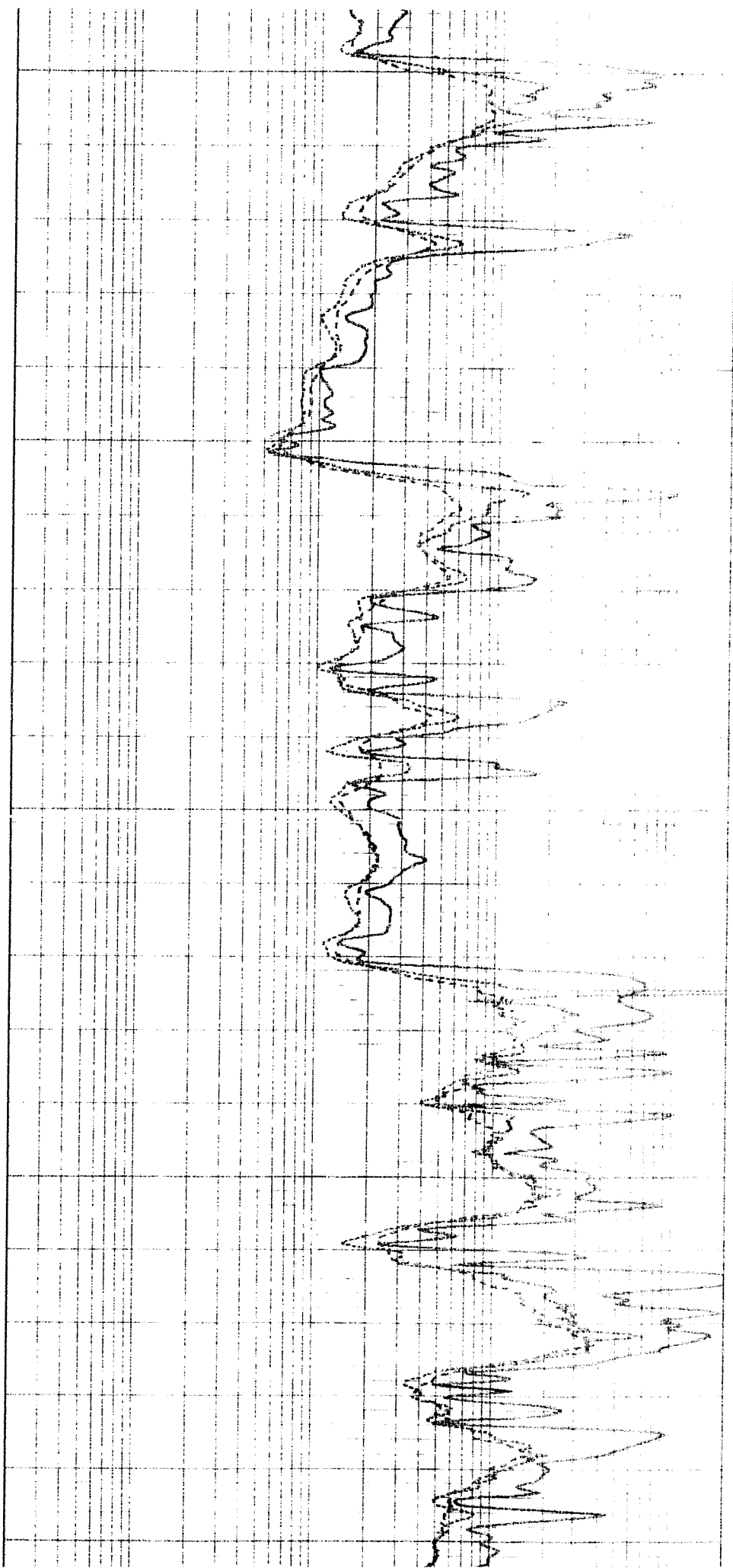

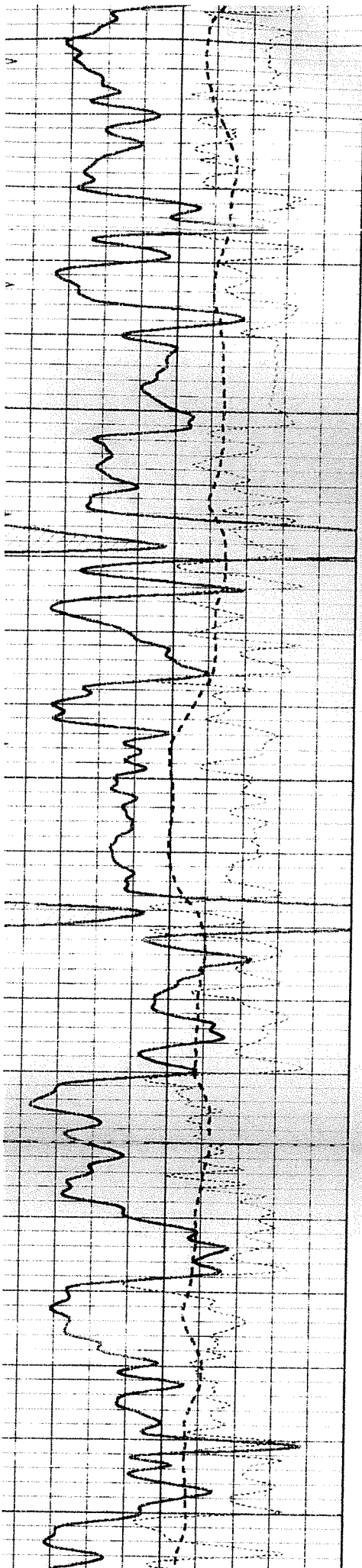

3650

3700

3750

3800

3850

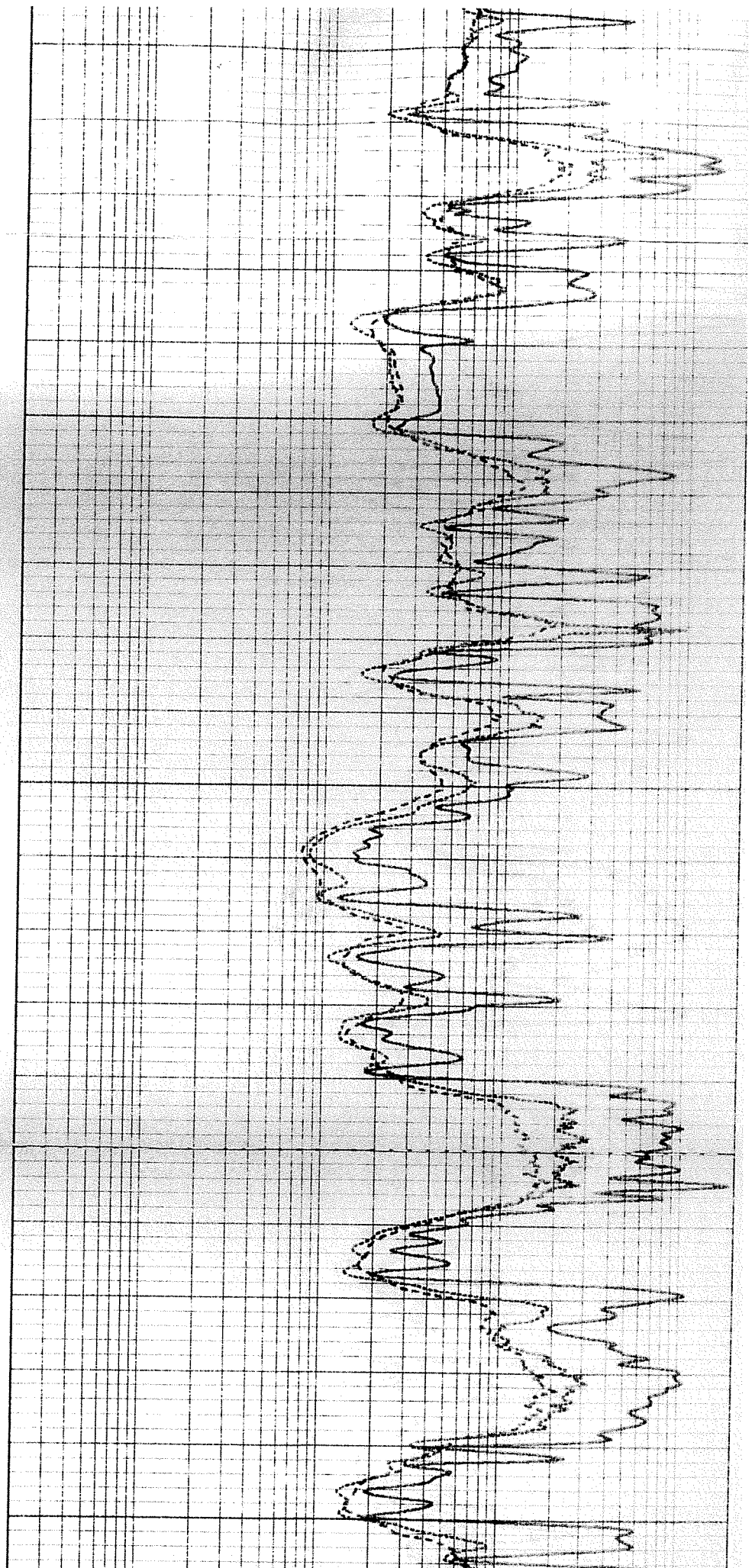

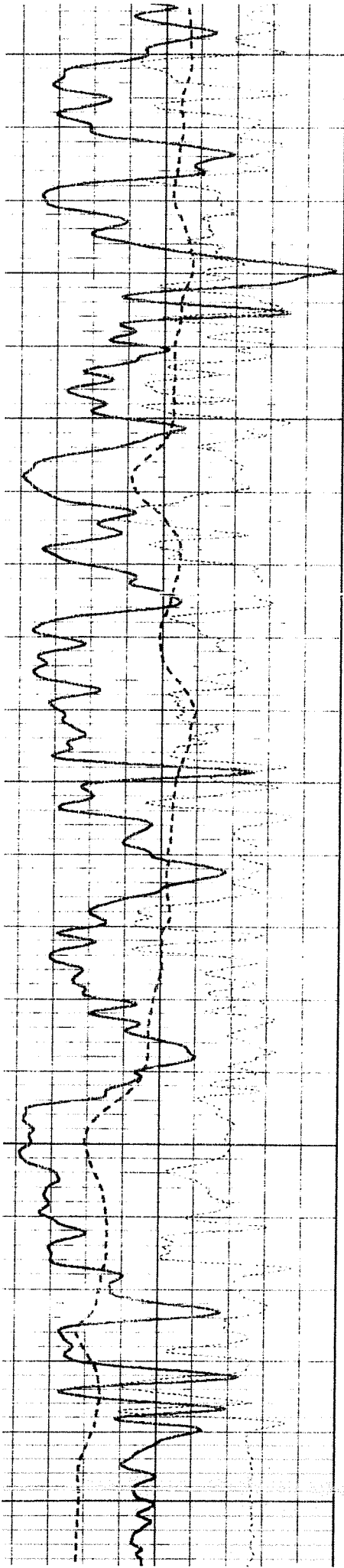

3850

3900

3950

4000

4050

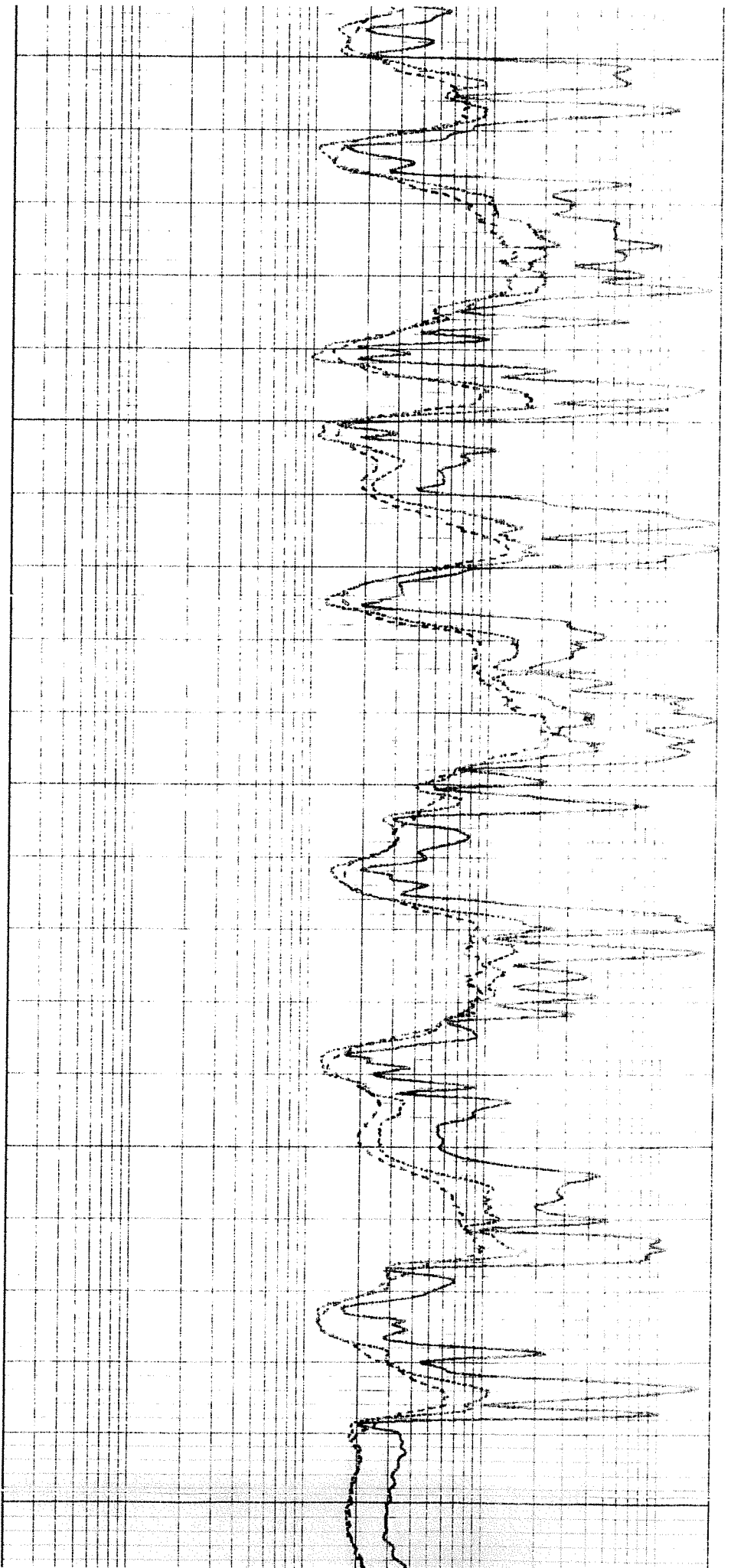



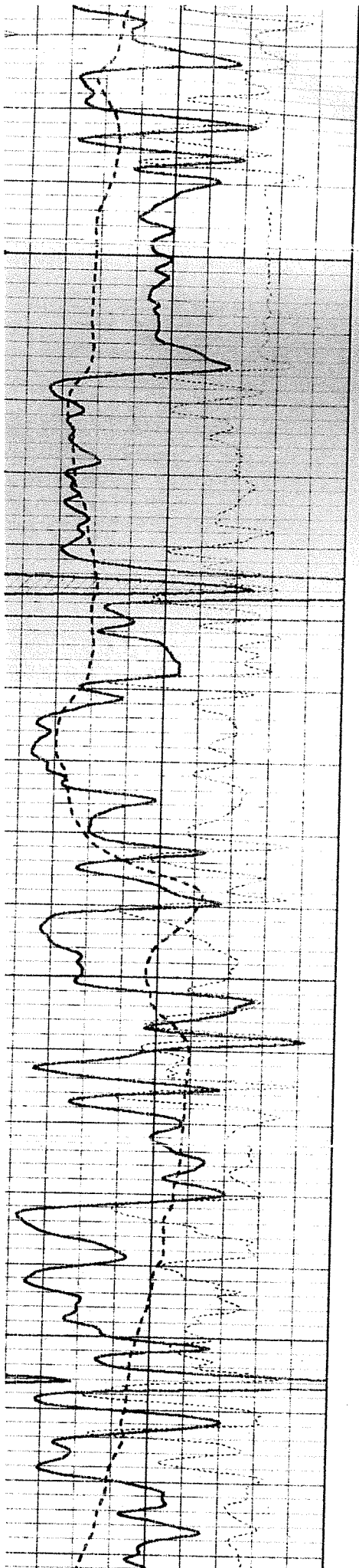

4050

4100

4150

4200

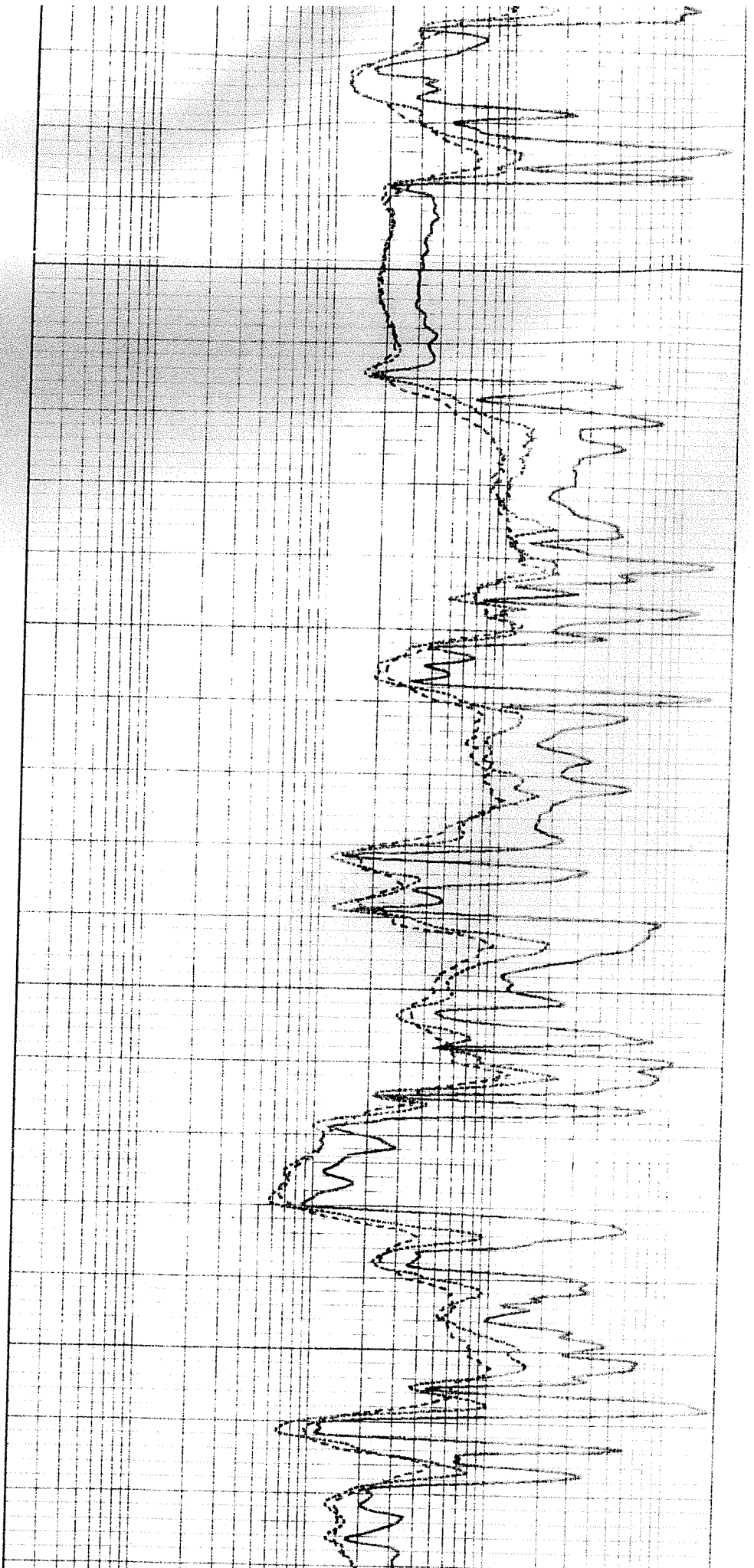

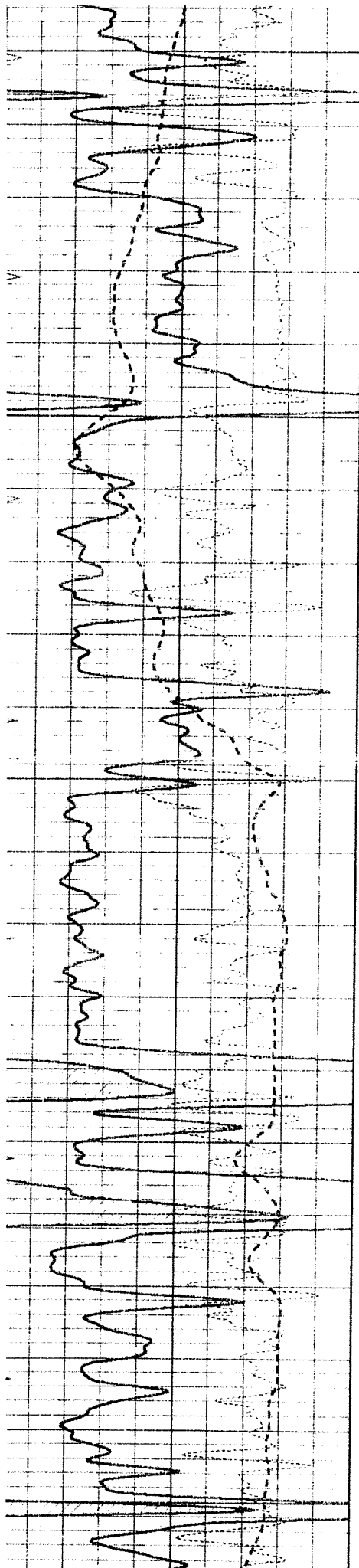

4200

4250

4300

4350

4400

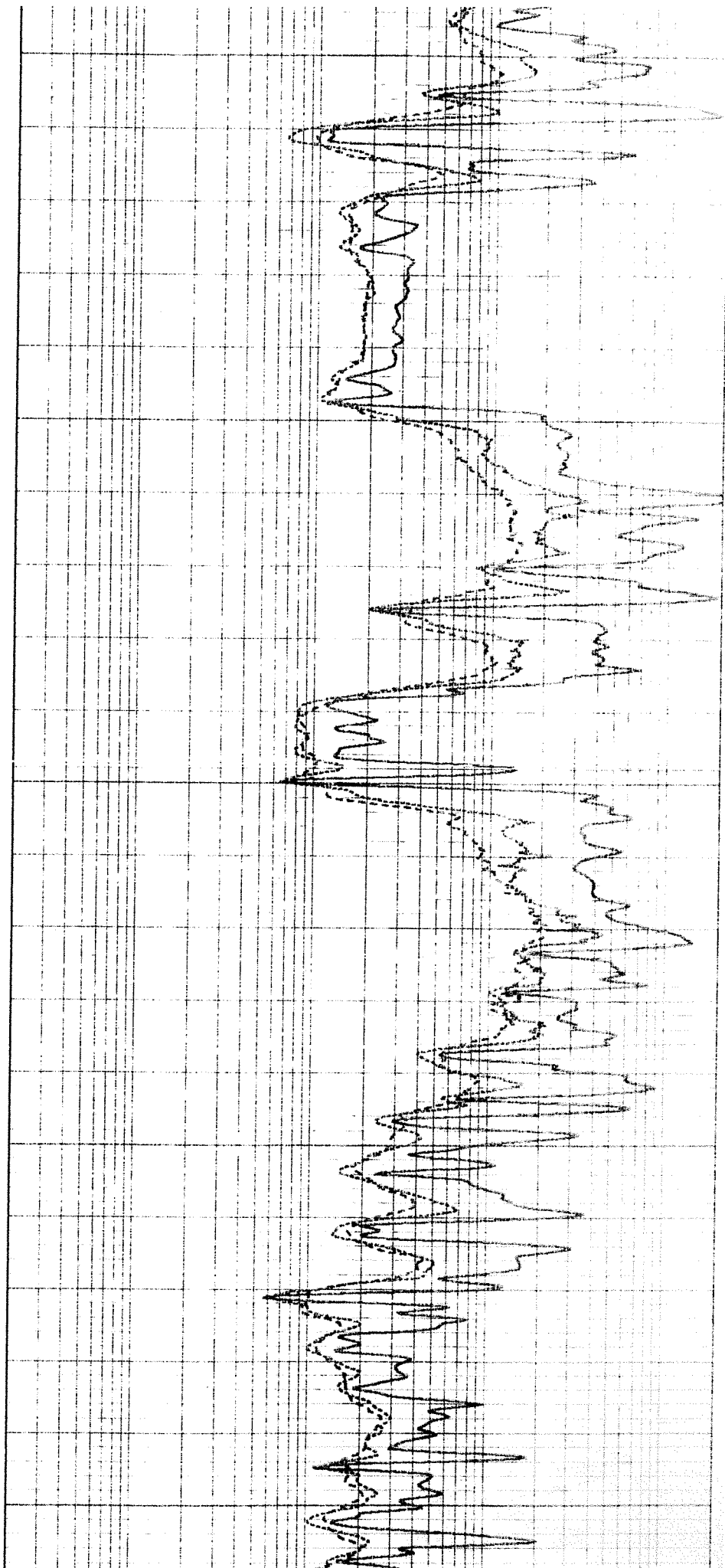



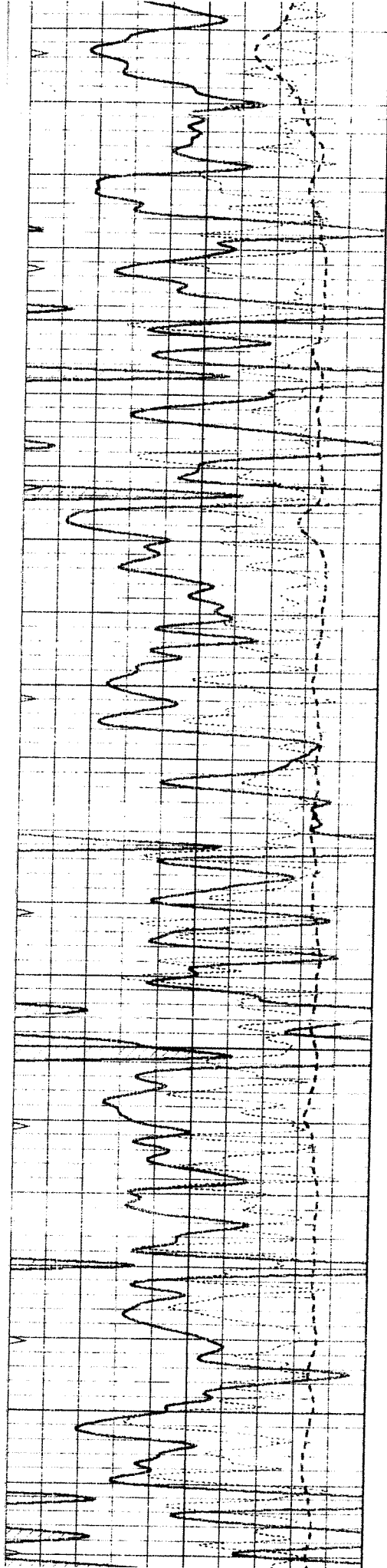

4400

4500

4550

4600

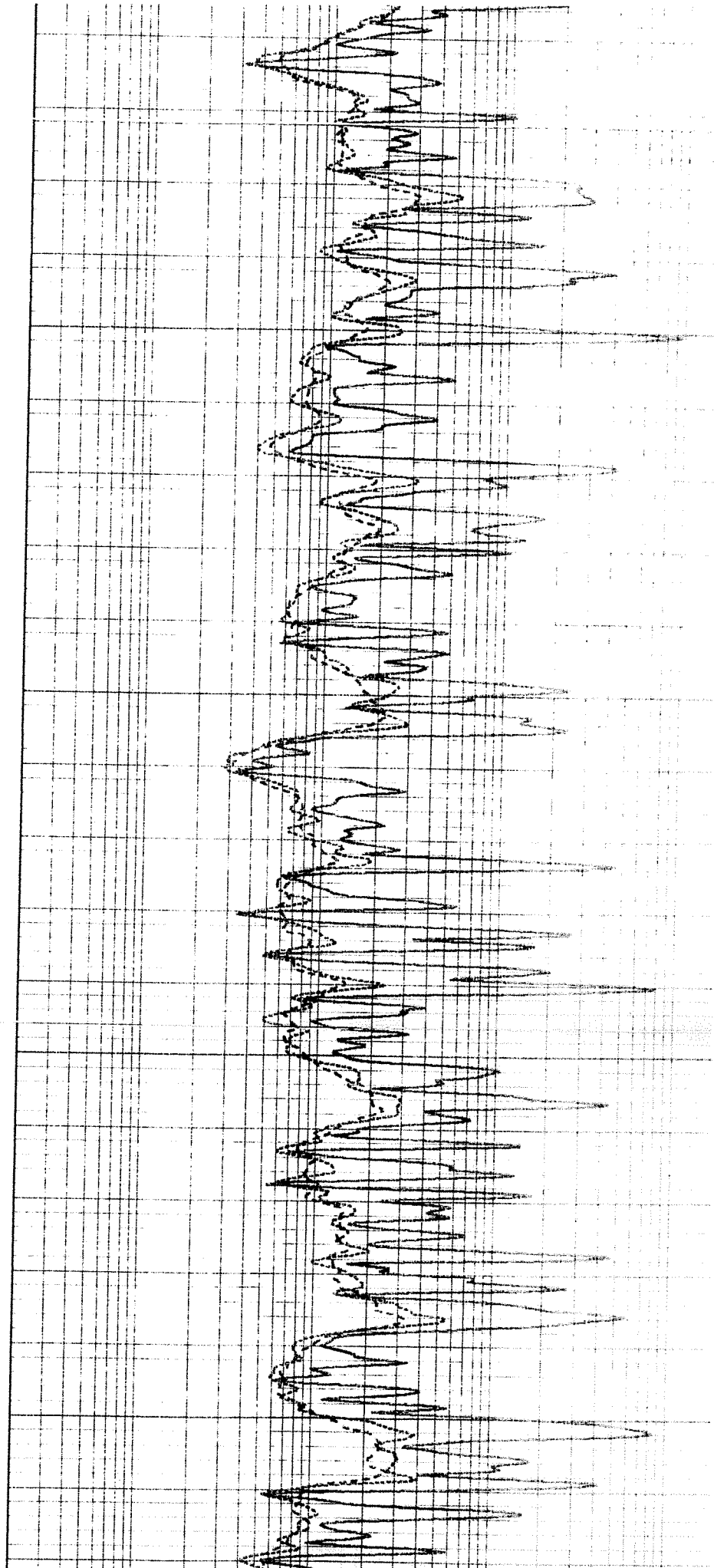

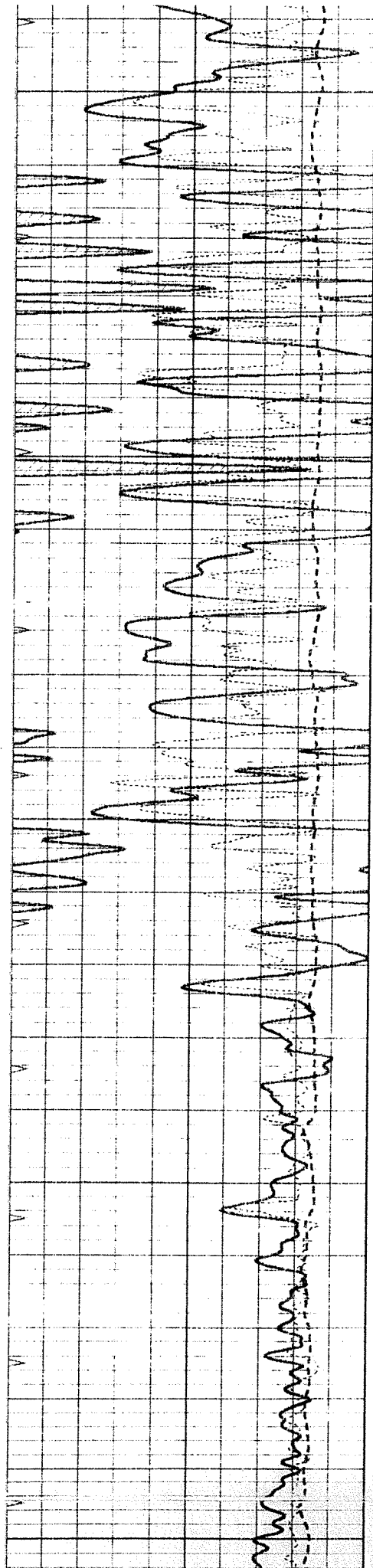

4600

4650

4700

4750

4800

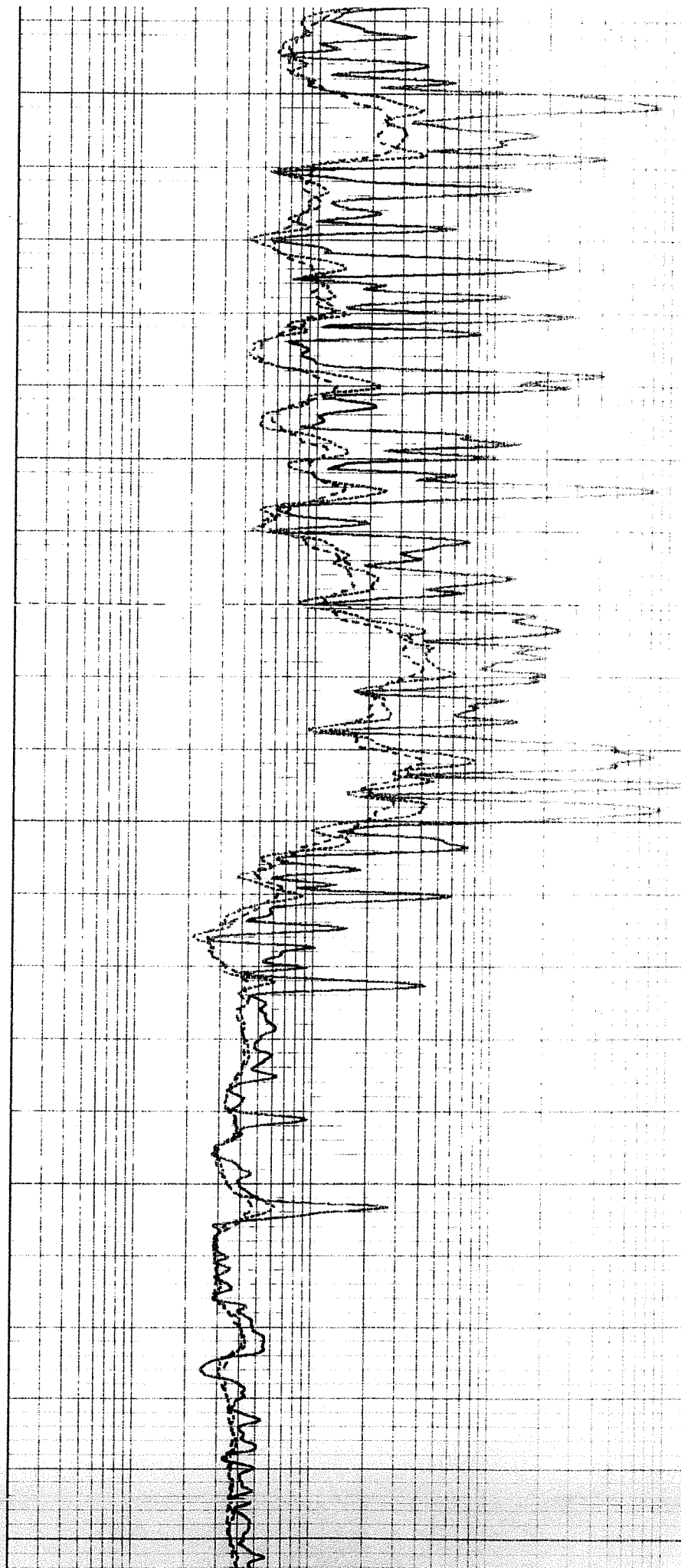

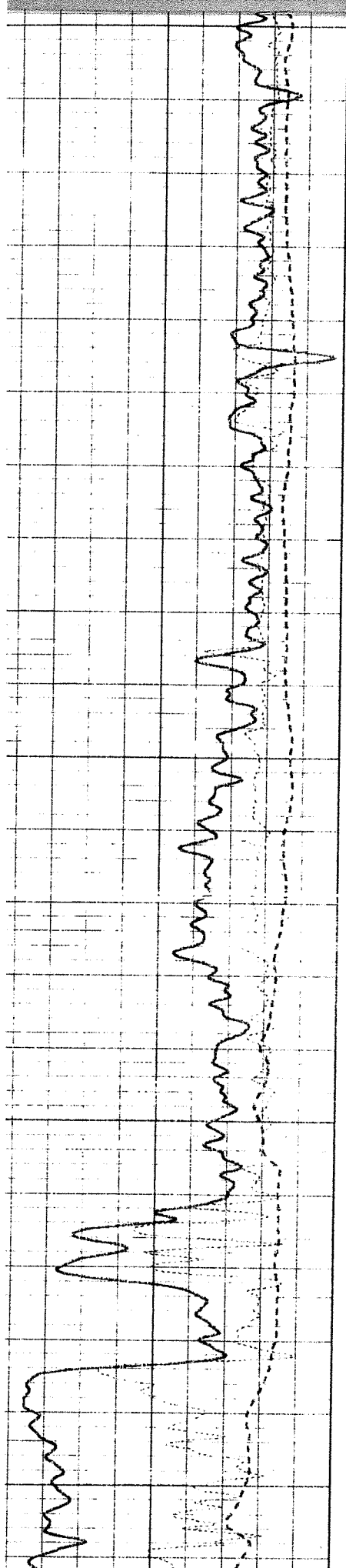

4800

4850

4900

4950

5000

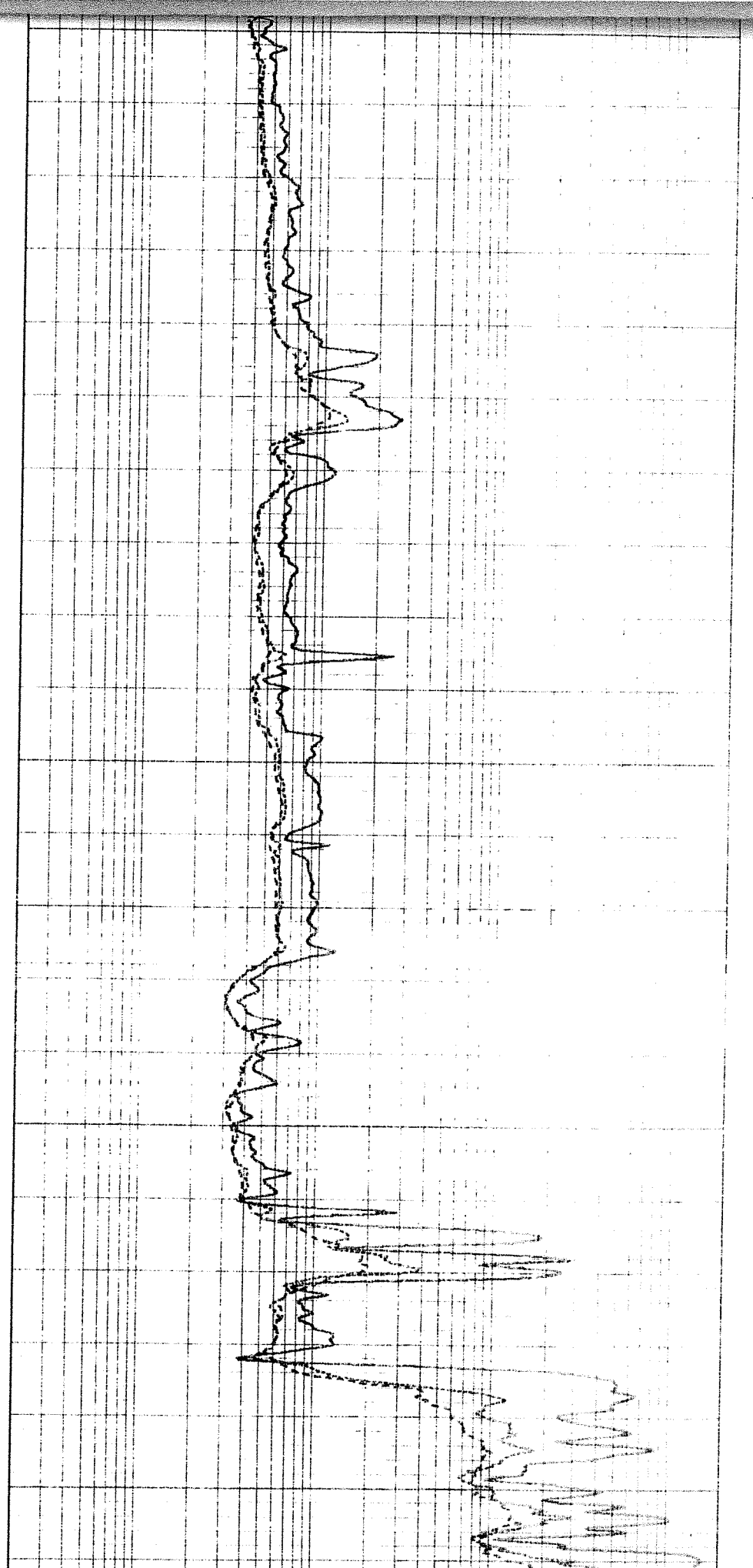

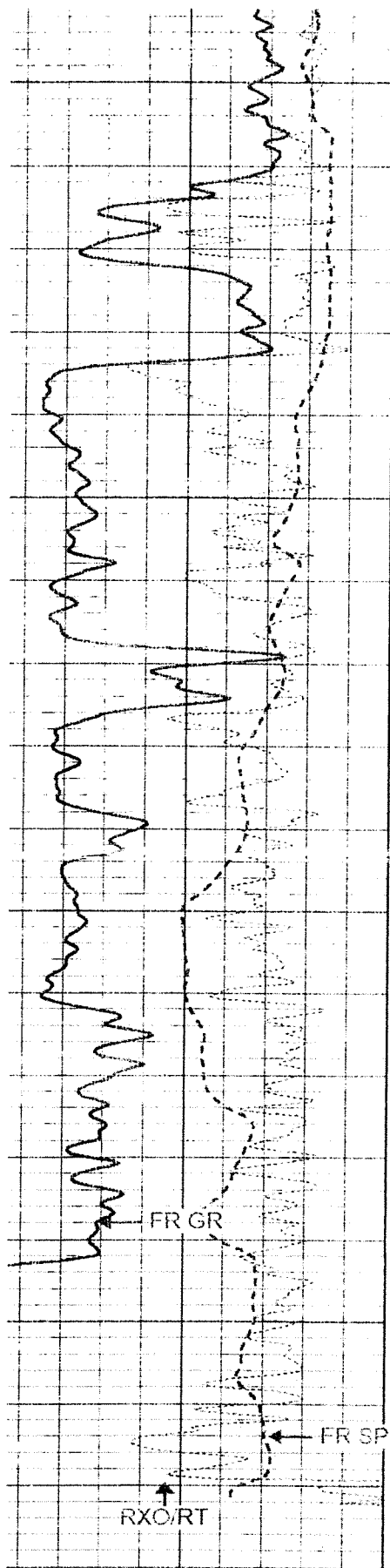

	Gamma Ray (GAPI)	150
25	SP (mV)	75
50	RXO/RT	50
	MINMK	20

4950  
5000  
5050  
5100  
TD 5125

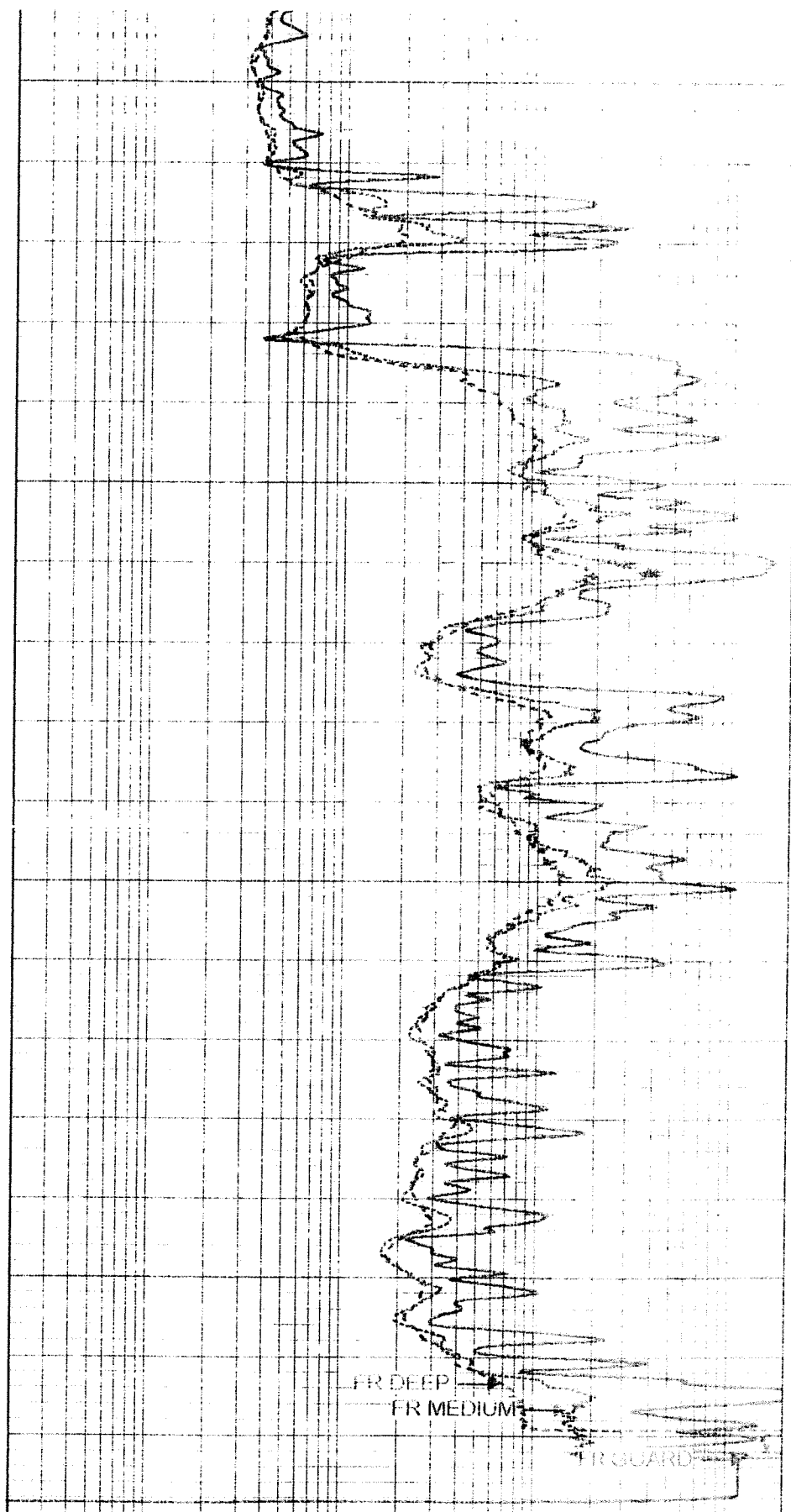

0.2	RLL3 (Ohm-m)	2000
0.2	Deep Induction (Ohm-m)	2000
0.2	RIL M (Ohm-m)	2000

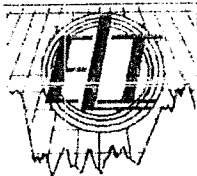

ELI  
WIRELINE  
SERVICES

# REPEAT SECTION

Database File: 19451pe.db  
Dataset Pathname: pass1.5  
Presentation Format: dil.prs  
Dataset Creation: Sat Jul 03 04:53:46 1999  
Charted by: Depth in Feet scaled 1:240

0	Gamma Ray (GAPI)	150
-125	SP (mV)	75
-250	RXO/RT	50
0	MINMK	20

0.2	RI 1.3 (Ohm-ft)	70
0.2	Deep Induction (Ohm-ft)	70
0.2	RI 1.0 (Ohm-ft)	70

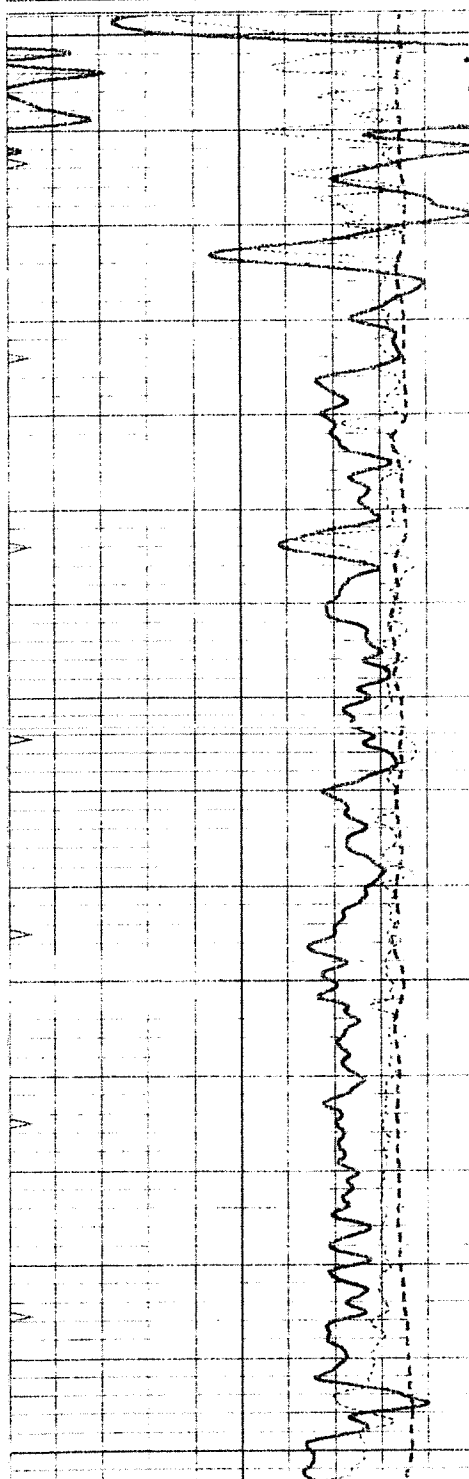

4700

4750

4800

4850

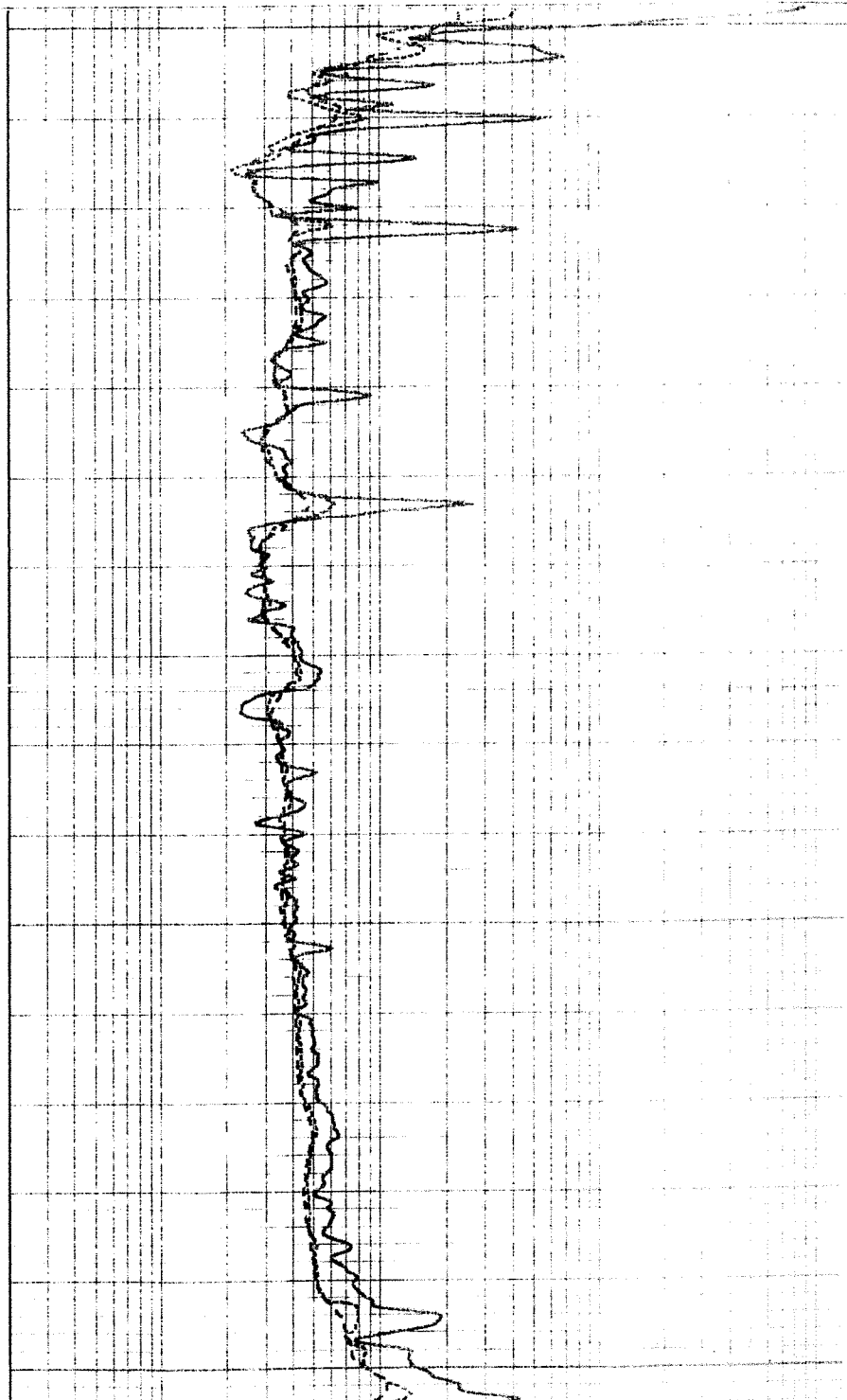

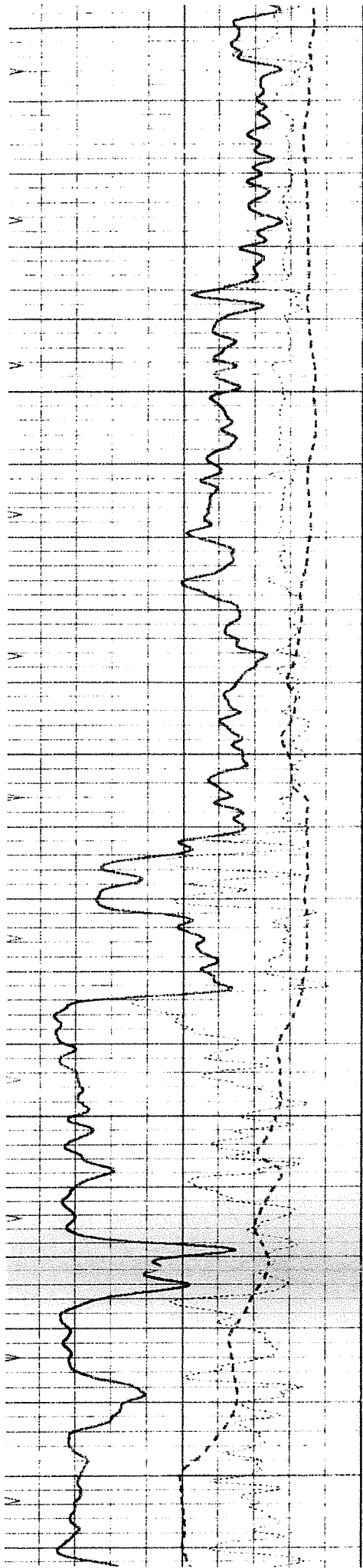

4850

4900

4950

5000

5050

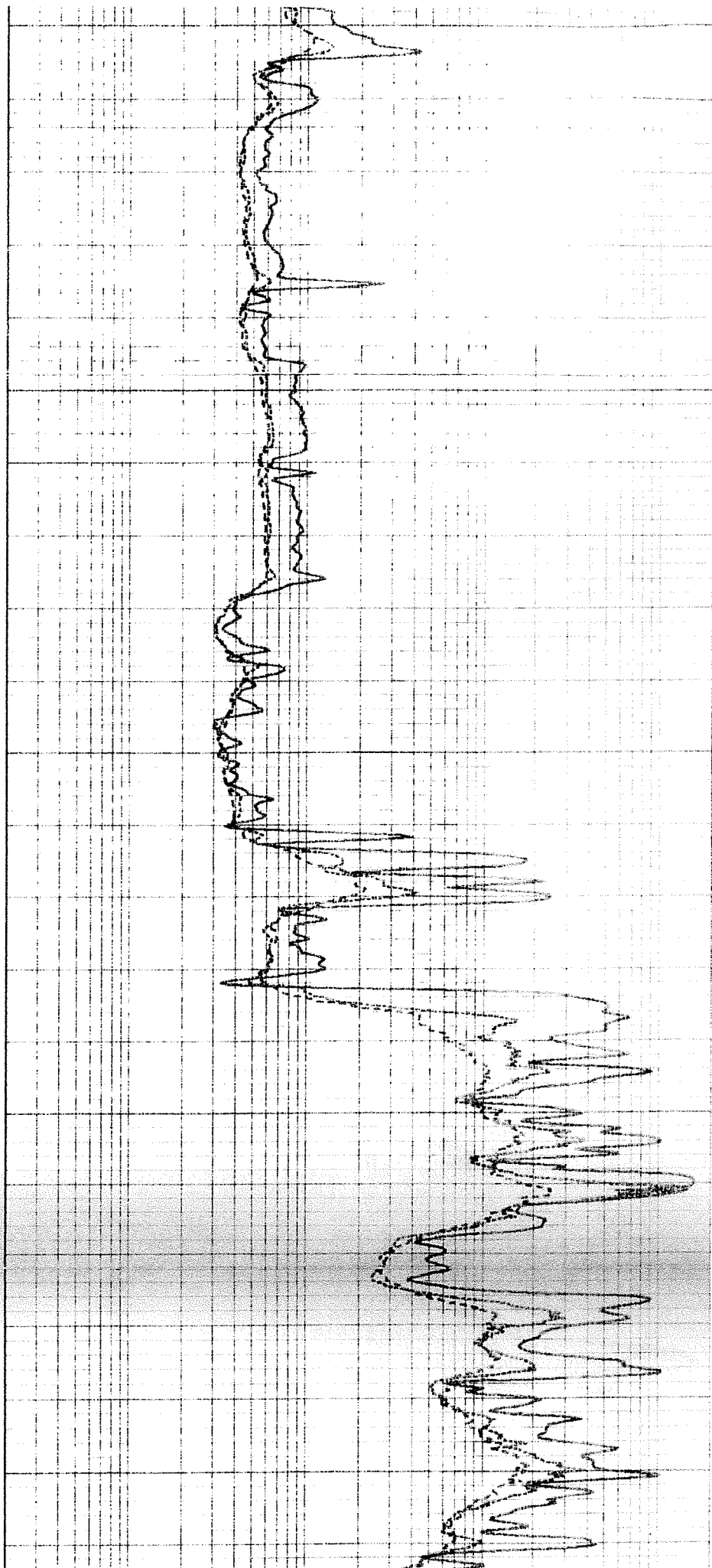



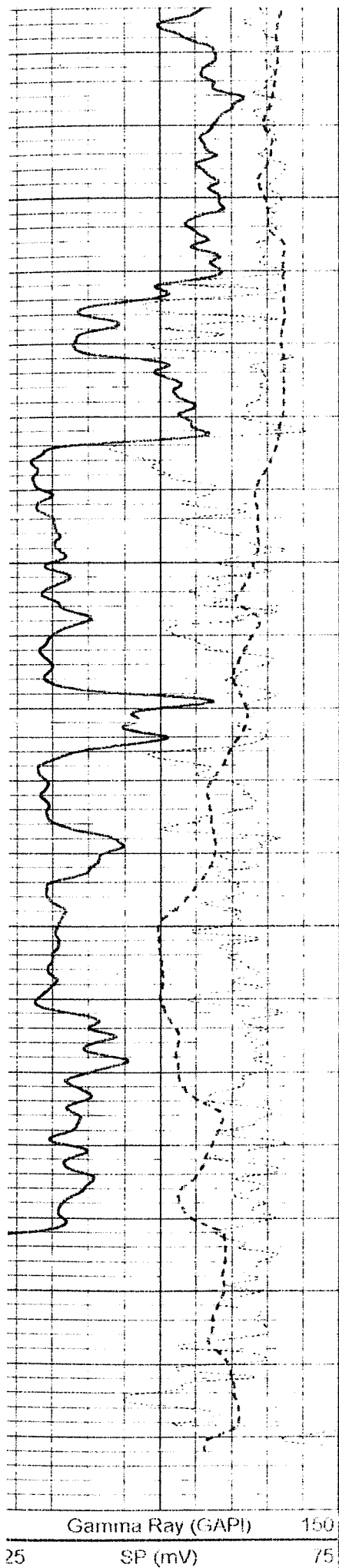

4950

5000

5050

5100

