



Lat40°, Inc. 6250 W. 10th Street, Unit 2, Greeley, CO 970-515-5294

WELL LOCATION CERTIFICATE

WELLS RANCH STATE AA36-622

SECTION: 32  
TOWNSHIP: 6N  
RANGE: 62W  
6TH. P.M.  
WELD COUNTY, CO

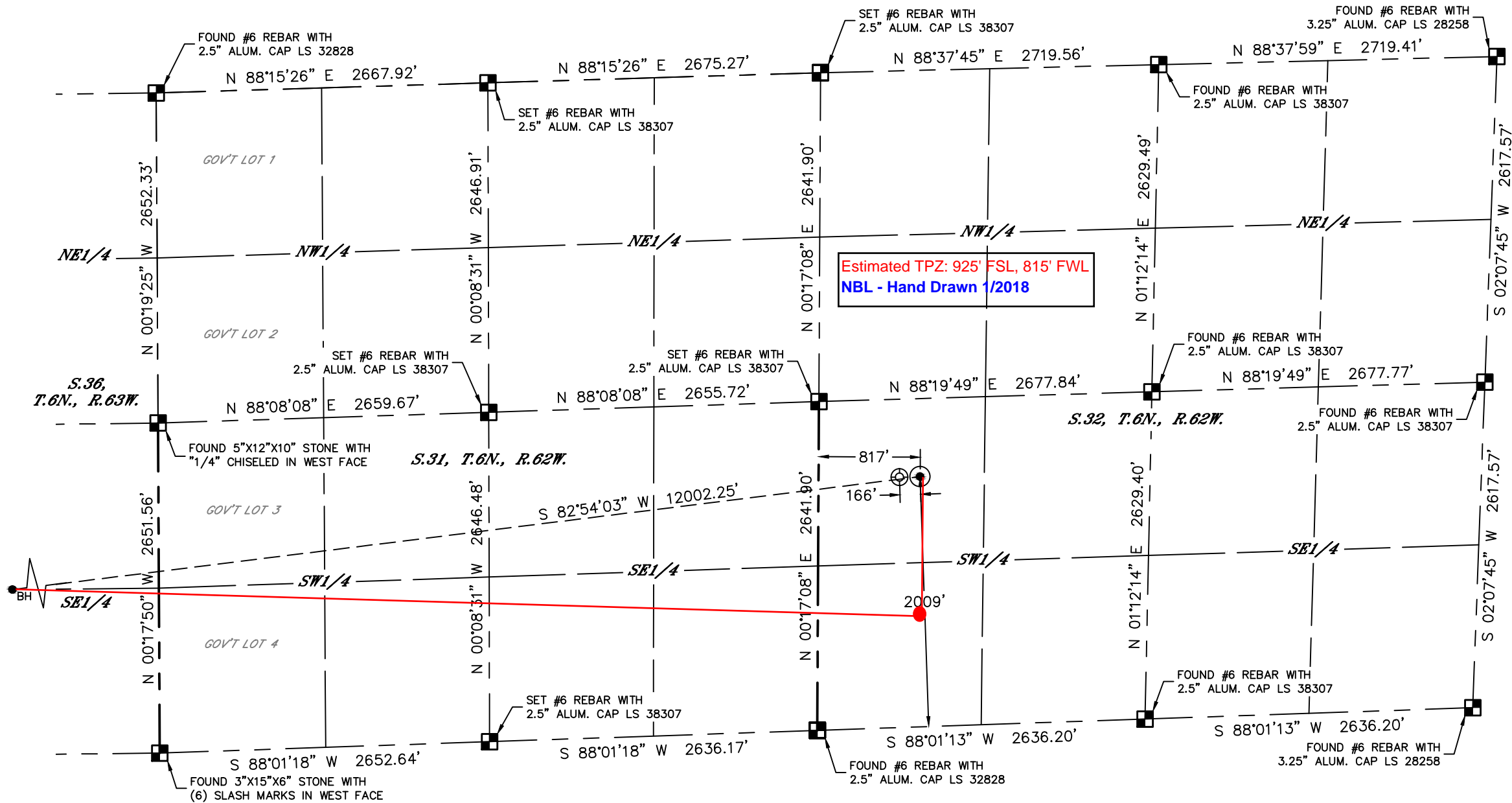

**APPROVED**  
By John Fink at 8:34 am, Jan 11, 2018

CLIENT: NOBLE ENERGY, INC.						LANDMAN: GREG WILSON			
INSTRUMENT OPERATOR: DAVID BRANDON						SURVEY DATE: 8/8/2017		SURFACE USE: RANGELAND	
SHL FOOTAGE				SHL LAT °	SHL LONG °	SHL PDOP	SHL ELEV (FT.)	SHL 1/4/1/4	SHL S-T-R
2009	FSL	817	FWL	40.44148	-104.35380	1.9	4725	NWSW	32-6-62

BHL FOOTAGE				BHL LAT°	BHL LONG °	BHL S-T-R
800	FSL	530	FEL	40.43782	-104.39665	35-6-63

NOTE:  
1) Bearings shown are Grid Bearings of the Colorado State Plane Coordinate System, North Zone, North American Datum 1983. The lineal dimensions as contained herein are based upon the "U.S. Survey Foot."  
2) Distances to section lines measured at 90 degrees from said section lines.  
3) Ground elevations are based on an observed GPS elevation (NAVD 1988 DATUM).  
4) Latitude and Longitude shown are (NAD 83 DATUM).  
5) IMPROVEMENTS: See LOCATION DRAWING for all visible improvements within 500' of oil and gas location.  
6) This map does not represent a boundary survey.

LEGEND  
■ = ALIQUOT MONUMENT AS DESCRIBED  
○ = CALCULATED POSITION  
● = SURFACE HOLE LOCATION (SHL)  
▲ = ENTRY POINT LOCATION (EP)  
● = BOTTOM HOLE LOCATION (BHL)  
⊙ = EXISTING WELL  
⊙ = ABANDONED WELL

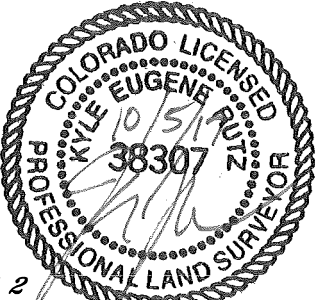
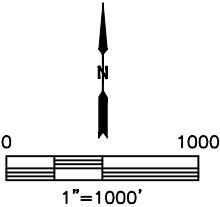

**SHEET 1 OF 2**  
Kyle E. Rutz—On behalf of Lat40°, Inc.  
Colorado Licensed Professional Land Surveyor No. 38307  
DATE: 10/5/2017  
PROJECT#: 2017065



Lat40°, Inc. 6250 W. 10th Street, Unit 2, Greeley, CO 970-515-5294

WELL LOCATION CERTIFICATE

WELLS RANCH STATE AA36-622

SECTION: 32  
TOWNSHIP: 6N  
RANGE: 62W  
6TH. P.M.  
WELD COUNTY, CO

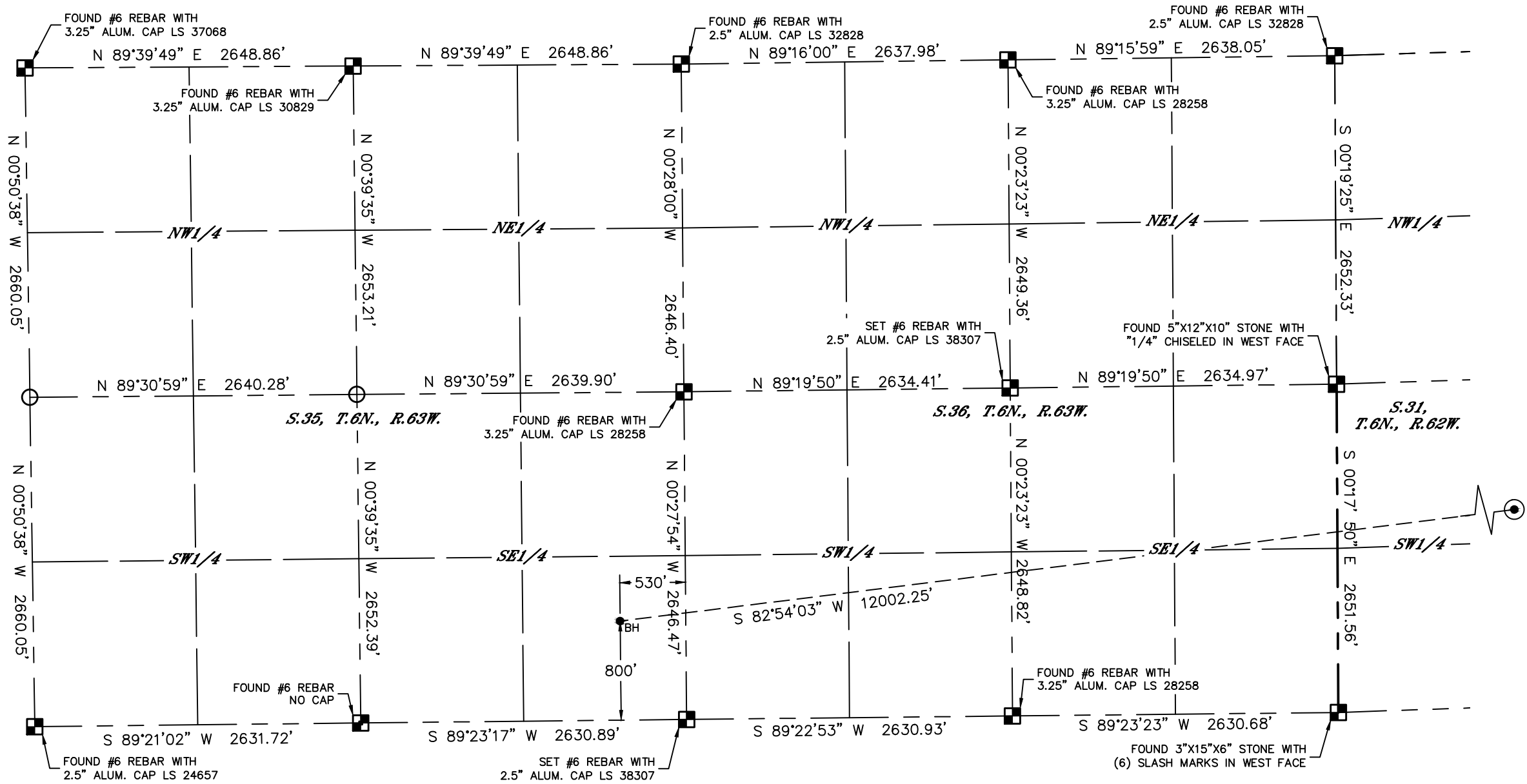

NOTE:  
1) Bearings shown are Grid Bearings of the Colorado State Plane Coordinate System, North Zone, North American Datum 1983. The lineal dimensions as contained herein are based upon the "U.S. Survey Foot."  
2) Distances to section lines measured at 90 degrees from said section lines.  
3) Ground elevations are based on an observed GPS elevation (NAVD 1988 DATUM).  
4) Latitude and Longitude shown are (NAD 83 DATUM).  
5) IMPROVEMENTS: See LOCATION DRAWING for all visible improvements within 500' of oil and gas location.  
6) This map does not represent a boundary survey.

LEGEND  
■ = ALIQUOT MONUMENT AS DESCRIBED  
○ = CALCULATED POSITION  
● = SURFACE HOLE LOCATION (SHL)  
▲ = ENTRY POINT LOCATION (EP)  
●BH = BOTTOM HOLE LOCATION (BHL)  
⊙ = EXISTING WELL  
⊙ = ABANDONED WELL

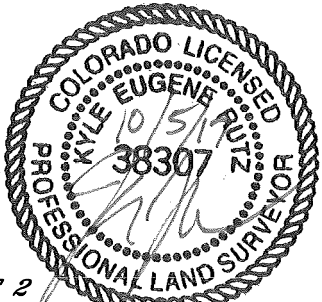
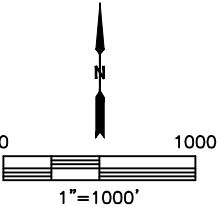

SHEET 2 OF 2  
Kyle E. Rutz—On behalf of Lat40°, Inc.  
Colorado Licensed Professional Land Surveyor No. 38307  
DATE: 10/5/2017  
PROJECT#: 2017065