

OPERATOR: **Extraction Oil & Gas**

WELL NAME: **Kennedy 1C**

FIELD NAME: DJ Basin - Wattenberg

DRILLING RIG: Patterson 346

API #: 05-123-40308

LAT/LONG: 40.318347, -105.038092
SURFACE HOLE: NENE S18-T4N-R68W, 681' FNL, 342' FEL
BOTTOM HOLE: S12-T4N-R69W, 109' FSL, 460' FWL



Earth Science Agency, LLC

COUNTY: Weld
STATE: Colorado
GROUND ELEVATION: 4967'
KELLY BUSHING: 4992'
DRILLING FLUID: OBM
TVD VS. MD: 5212' / 15919'
SPUD DATE: May 27, 2018
TD DATE: May 30, 2018

DEPTHS LOGGED: 4500' - 15919'
DATES LOGGED: May 27, 2018 - May 30, 2018
GEOLOGISTS: Zak Lewis, Ross Apodaca
SCALE: 5" = 100'

LEGEND

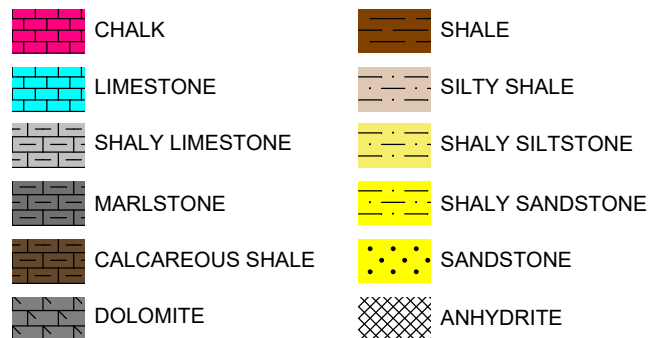

FORMATION CONNECTION MIDNIGHT NEW BIT GAS SHOW FAULT

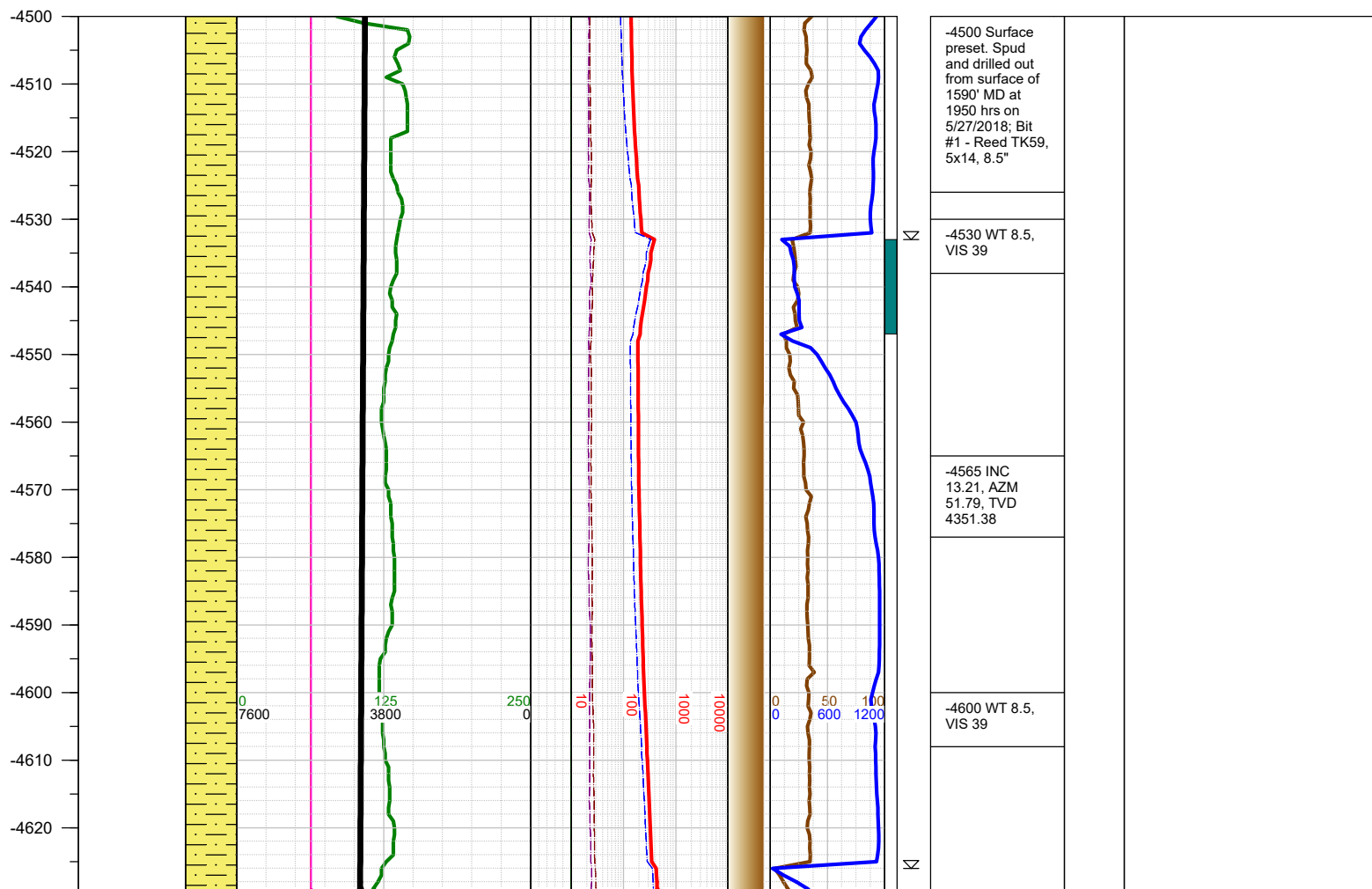
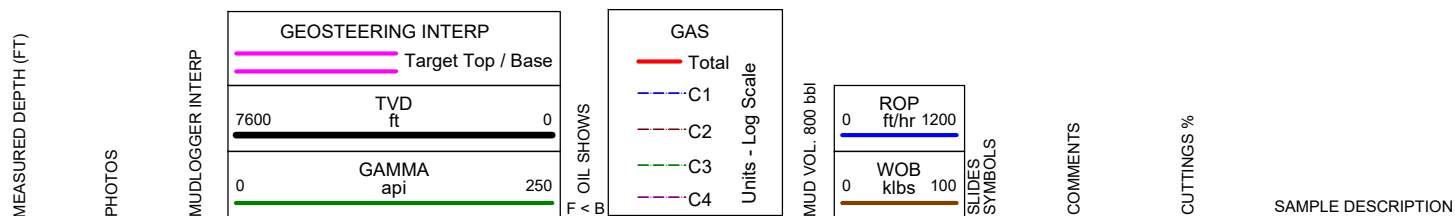

-4630
-4640
-4650
-4660
-4670
-4680
-4690
-4700
-4710
-4720
-4730
-4740
-4750
-4760
-4770
-4780
-4790
-4800
-4810
-4820
-4830
-4840
-4850
-4860
-4870
-4880
-4890

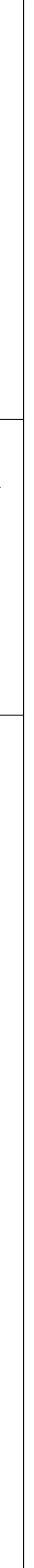
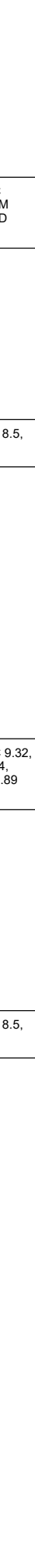
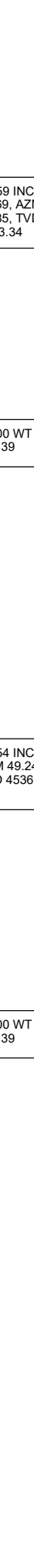
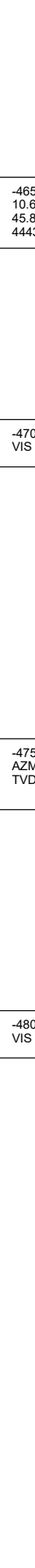
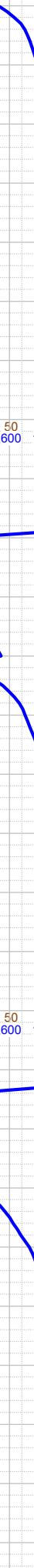
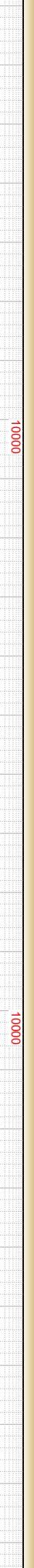
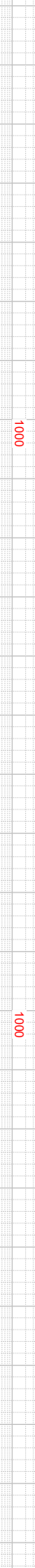
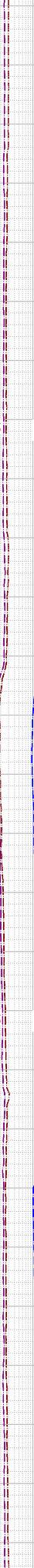
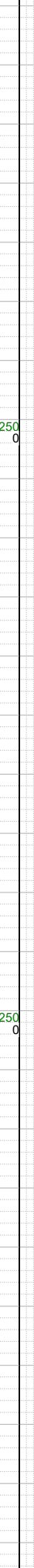
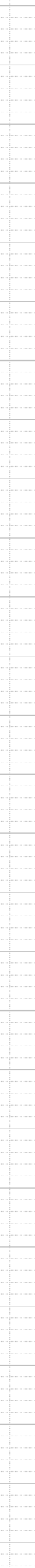
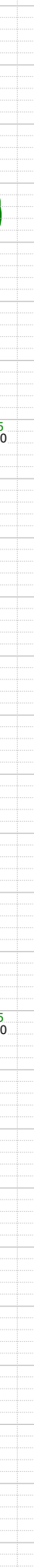

-4659 INC
10.69, AZM
45.85, TVD
4443.34

-4700 WT 8.5,
VIS 39

-4754 INC 9.32,
AZM 49.24,
TVD 4536.89

-4800 WT 8.5,
VIS 39



-4750 SHLY SLTST: med
gy-drk gy, frm, blk-
subblky, gr-rthy, sl calc,
sme v f sd interbed; SHLY
SS: lt-med gy, fri, f gr,
subrnd-subang, w srt, sl
calc cmt;

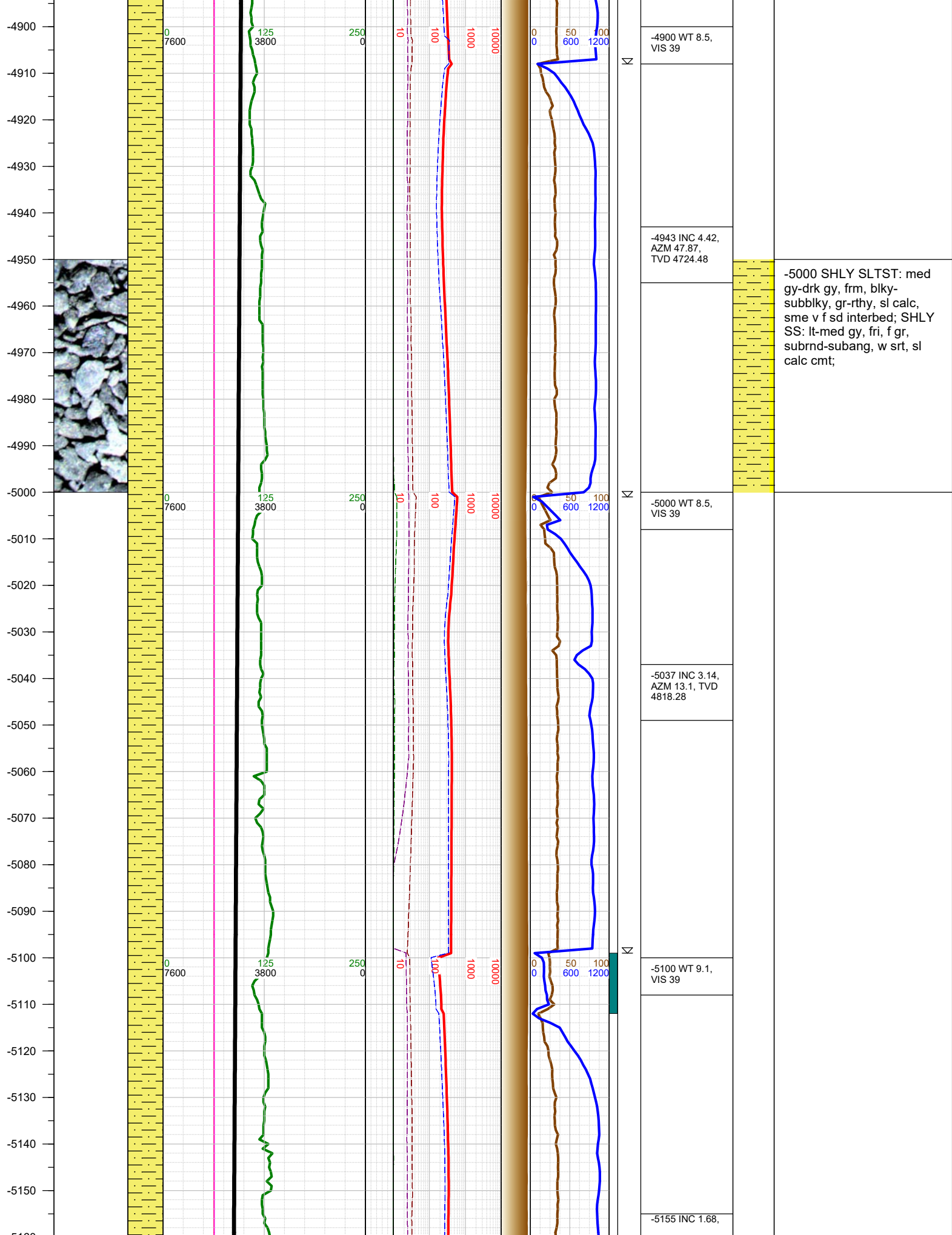

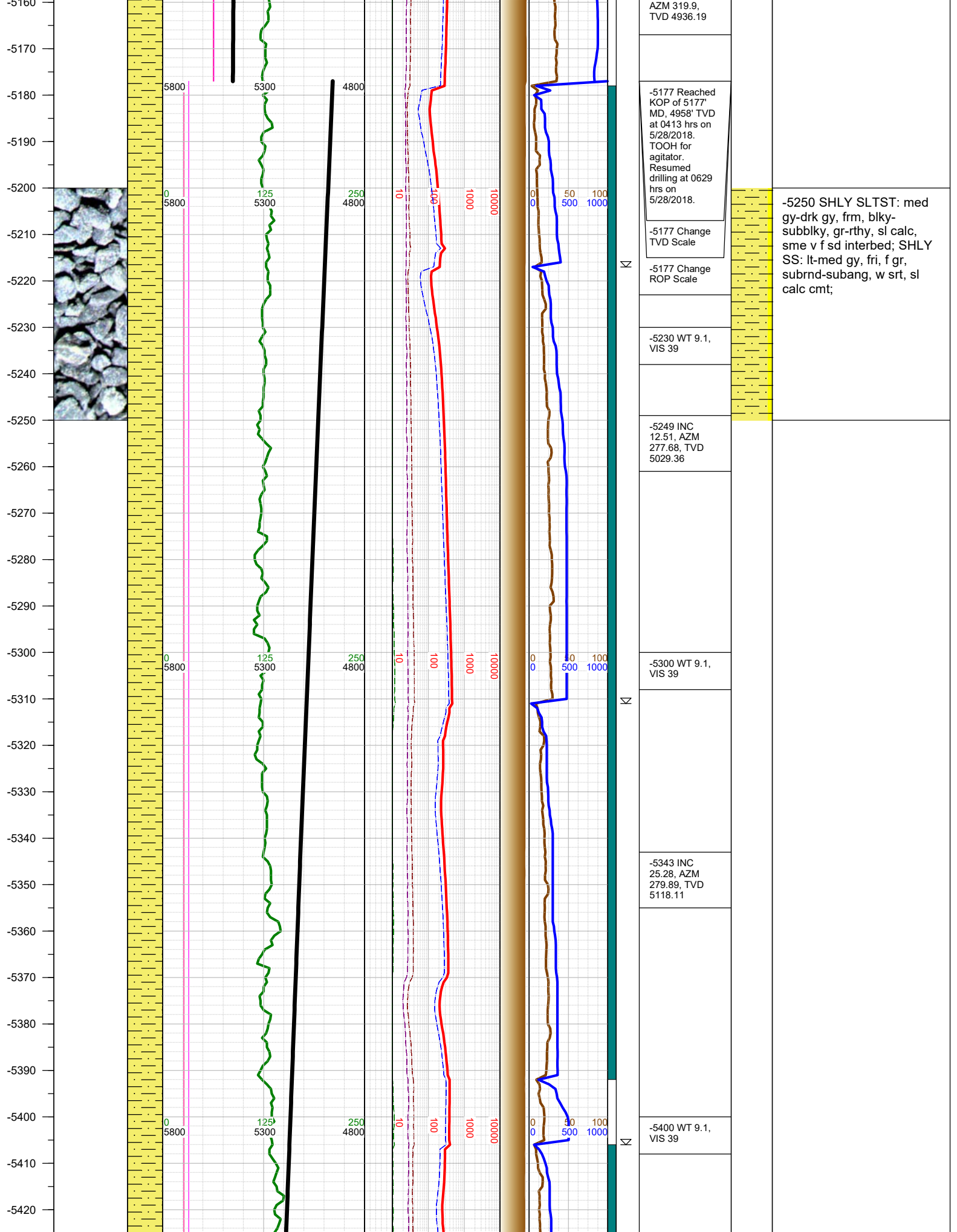

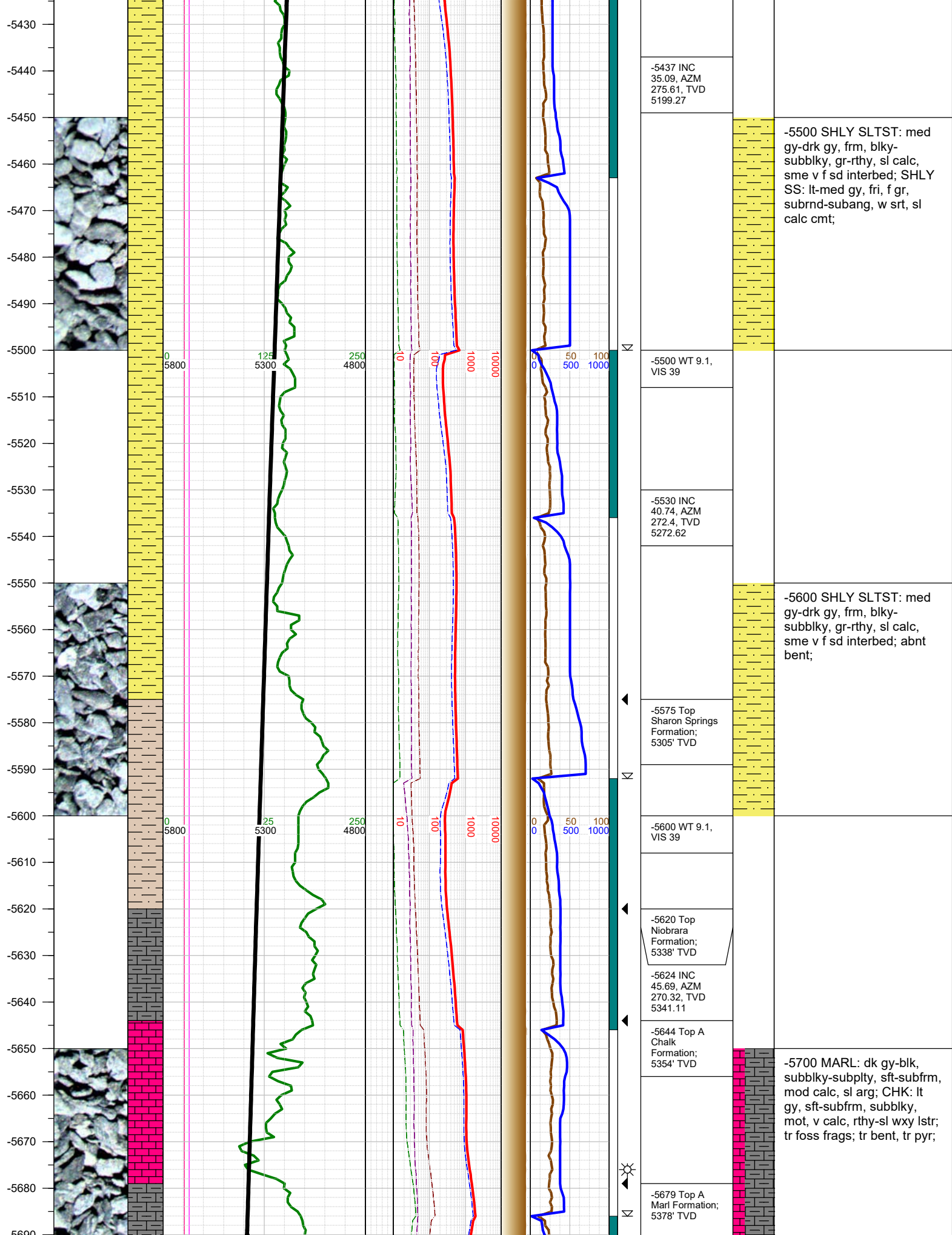

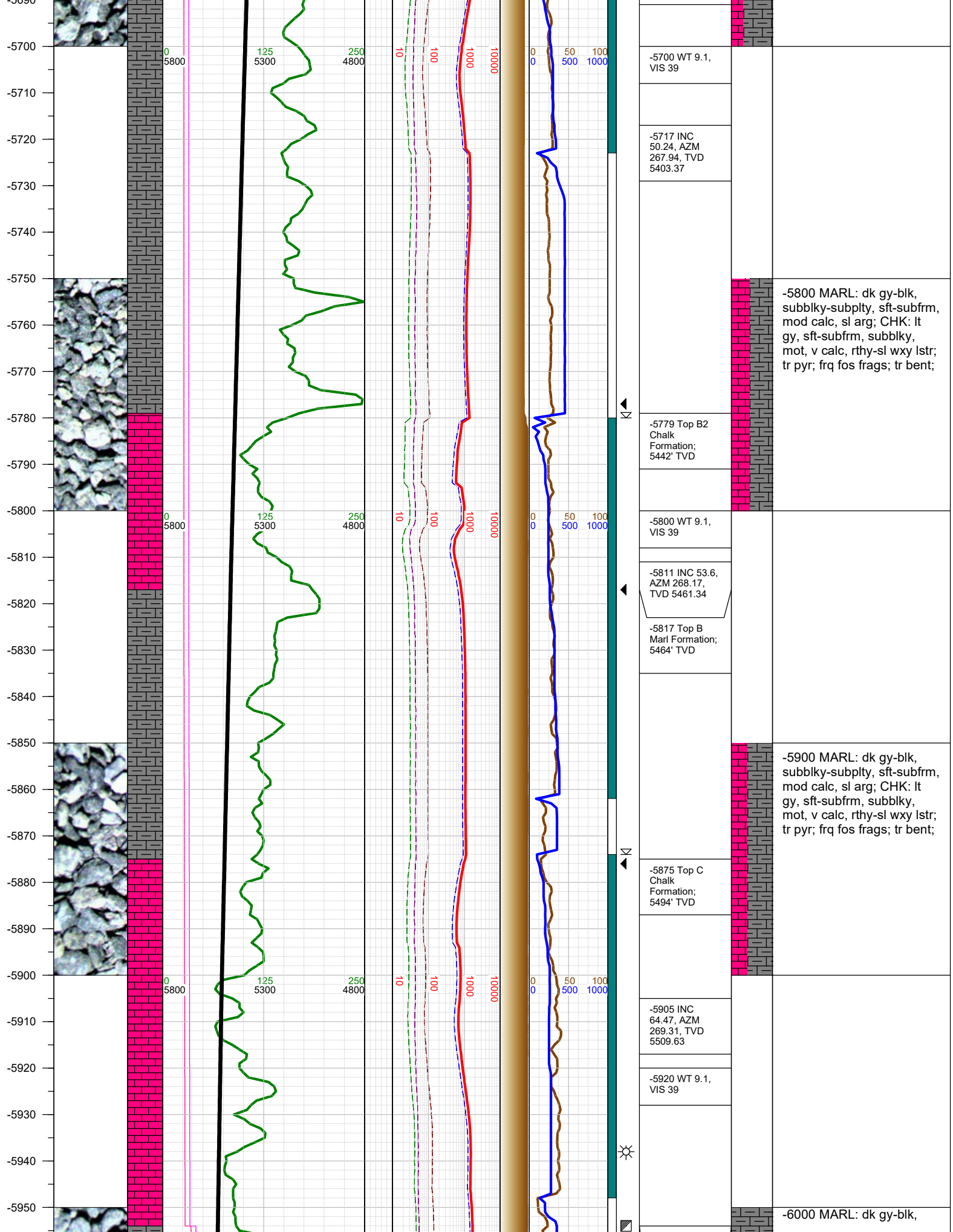

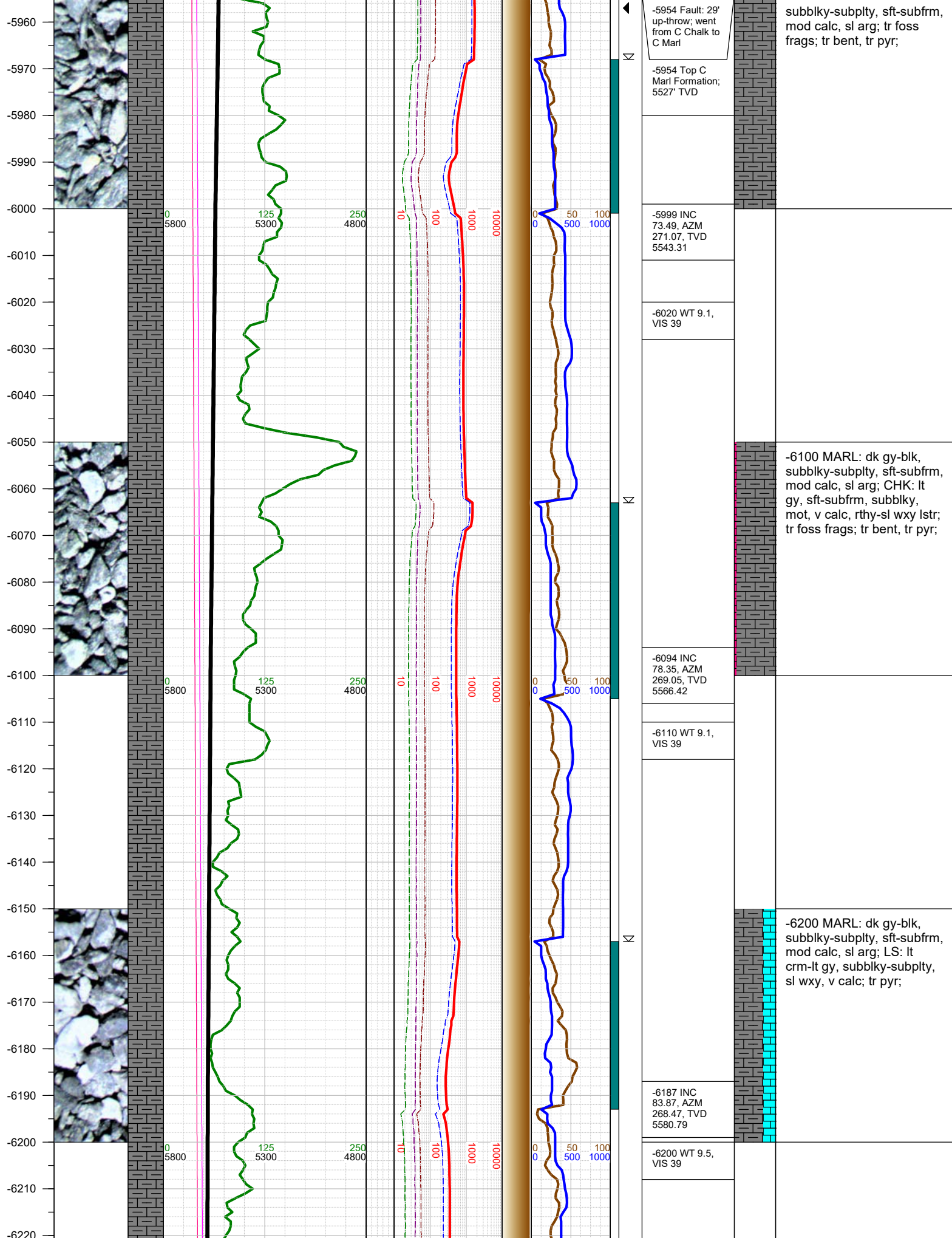

subblky-subpity, sft-subfrm, mod calc, sl arg; tr foss frags; tr bent, tr pyr;

-6100 MARL: dk gy-blk, subblky-subpity, sft-subfrm, mod calc, sl arg; CHK: lt gy, sft-subfrm, subblky, mot, v calc, rthy-sl wxy lstr; tr foss frags; tr bent, tr pyr;

-6200 MARL: dk gy-blk, subblky-subpity, sft-subfrm, mod calc, sl arg; LS: lt crm-lt gy, subblky-subpity, sl wxy, v calc; tr pyr;

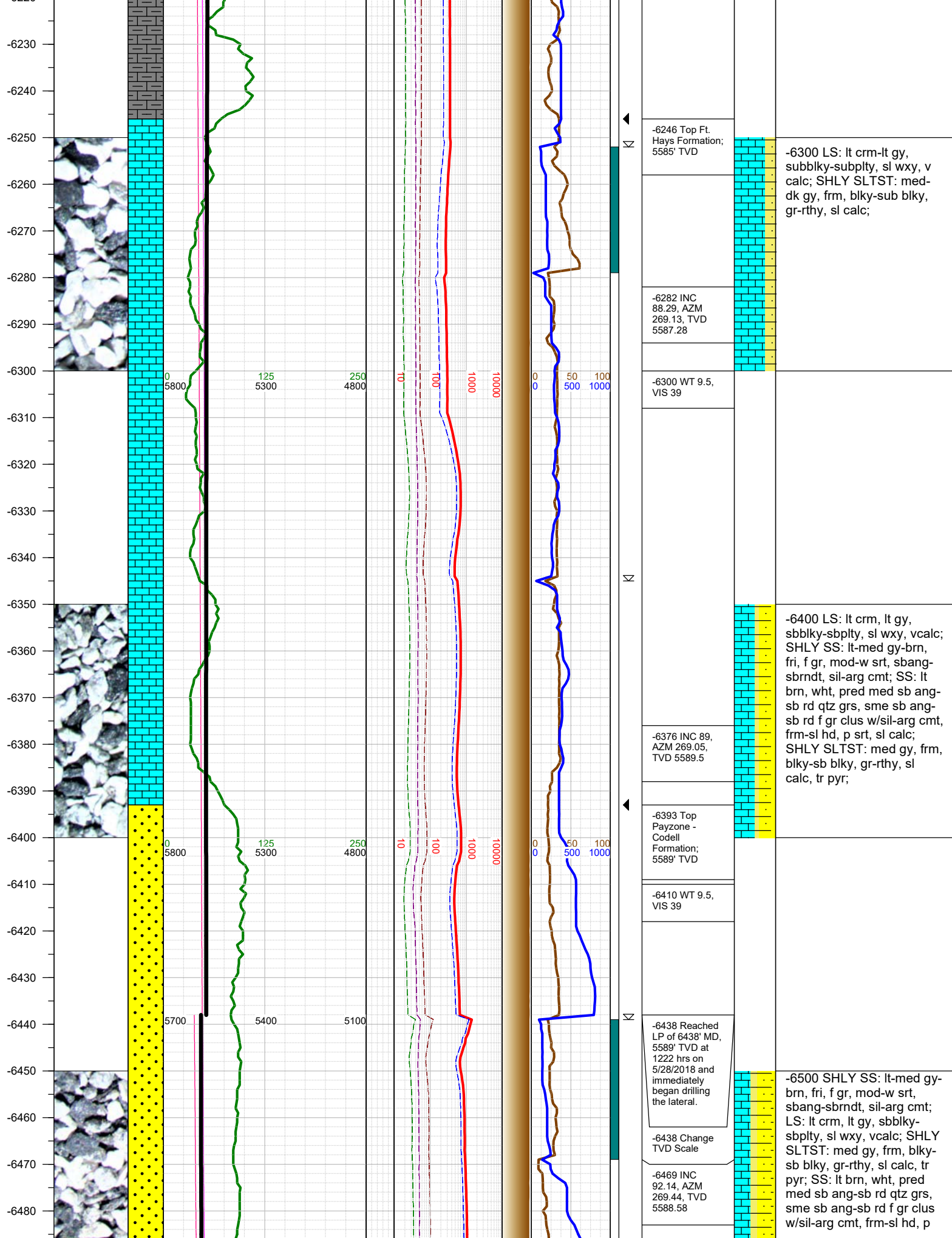

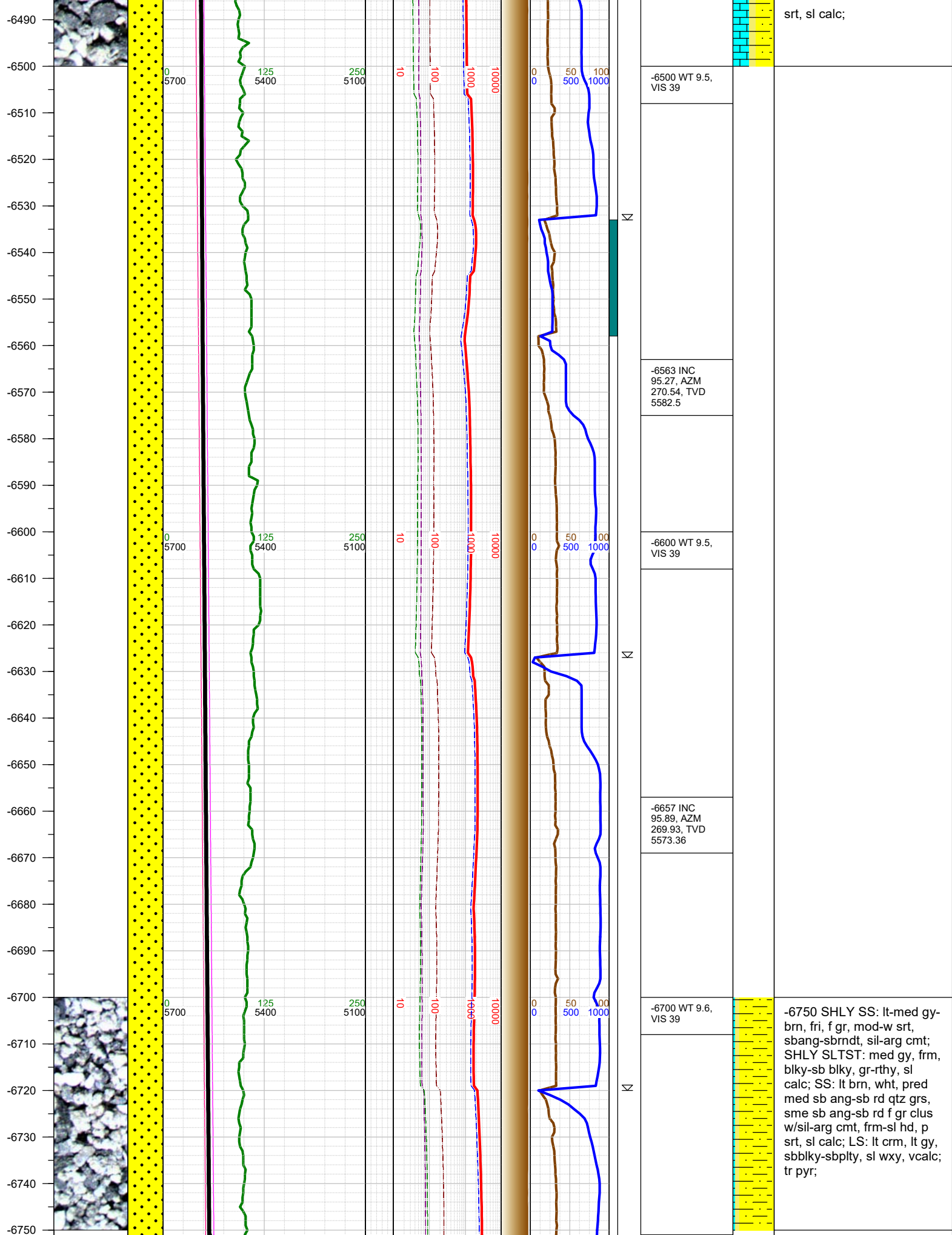

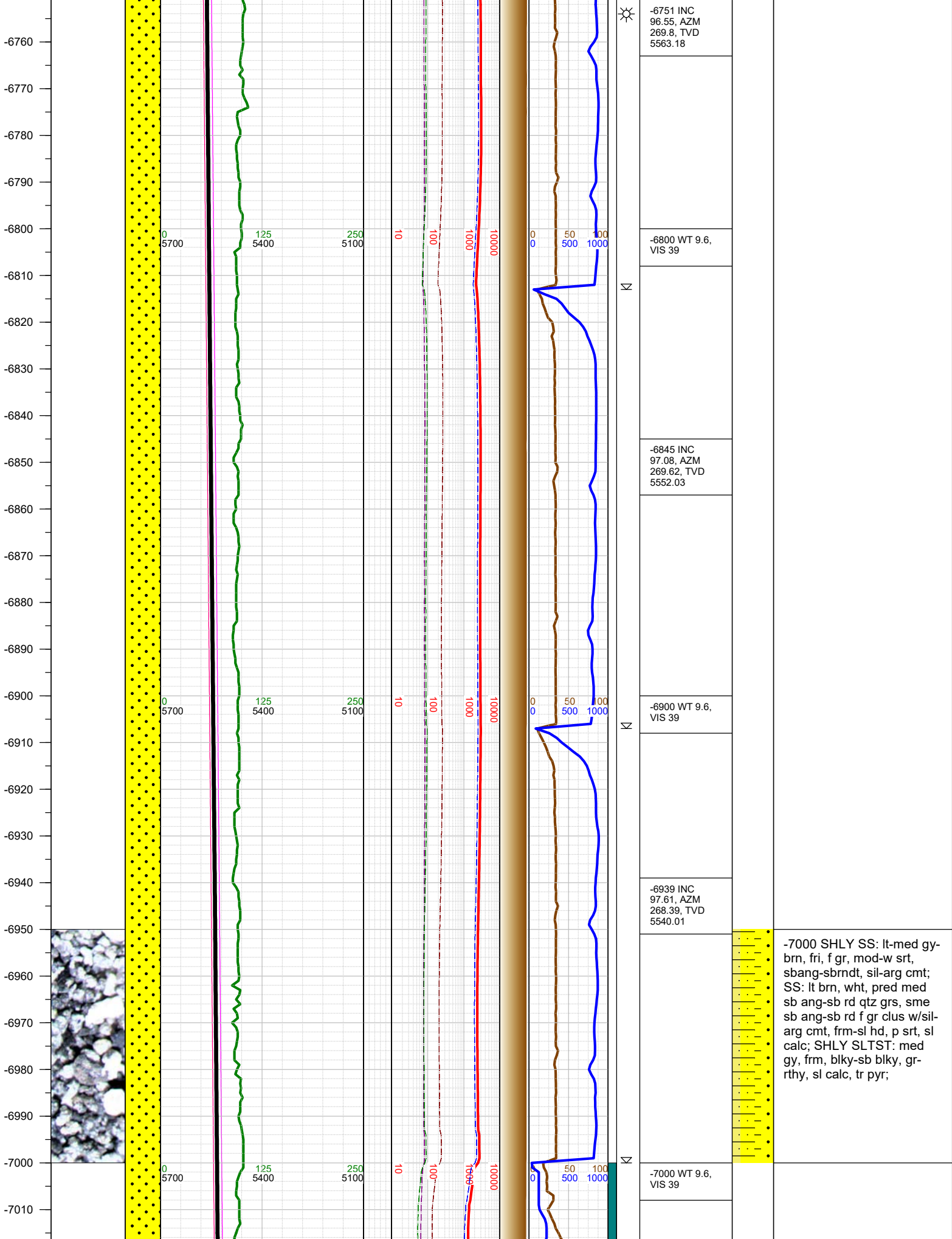

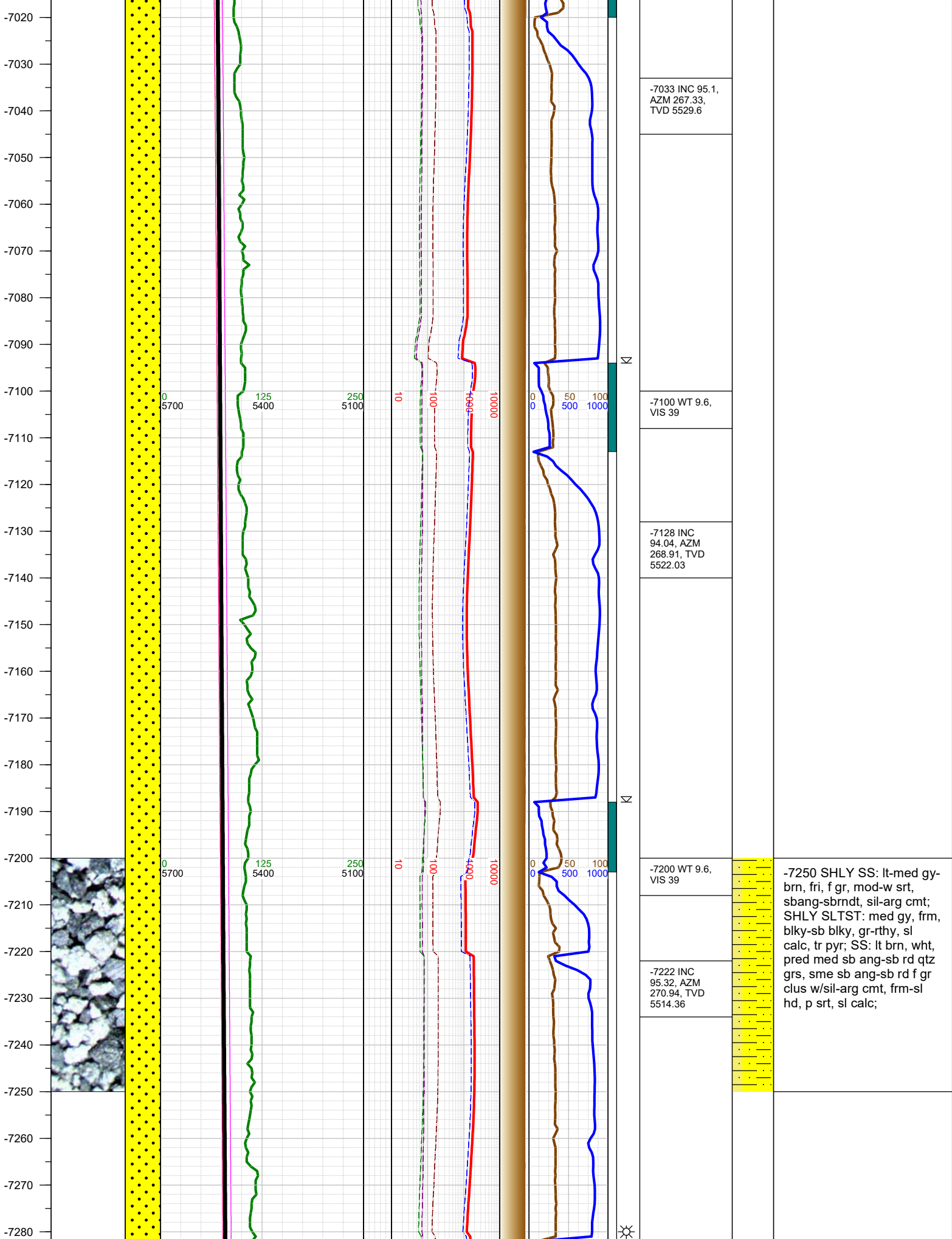

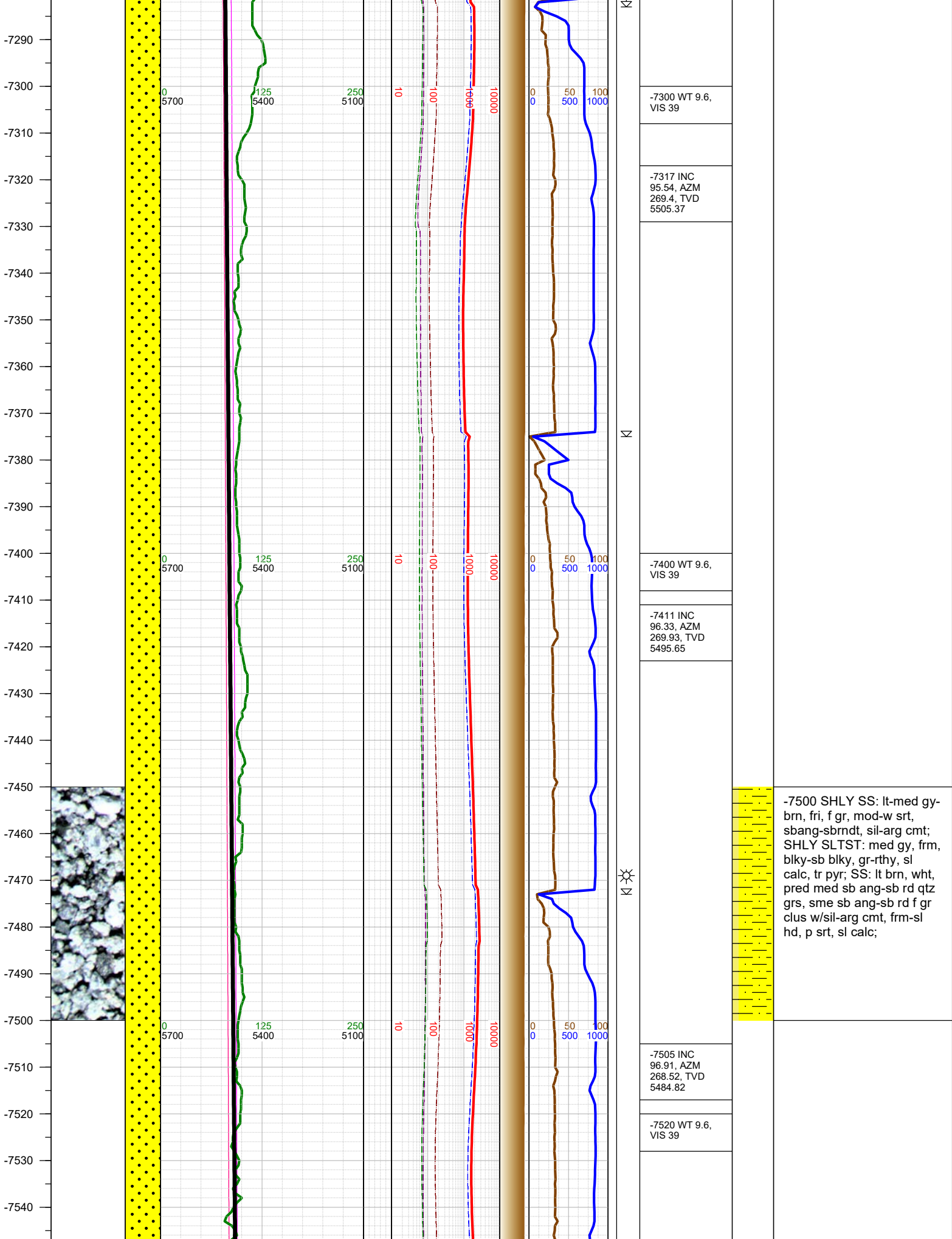

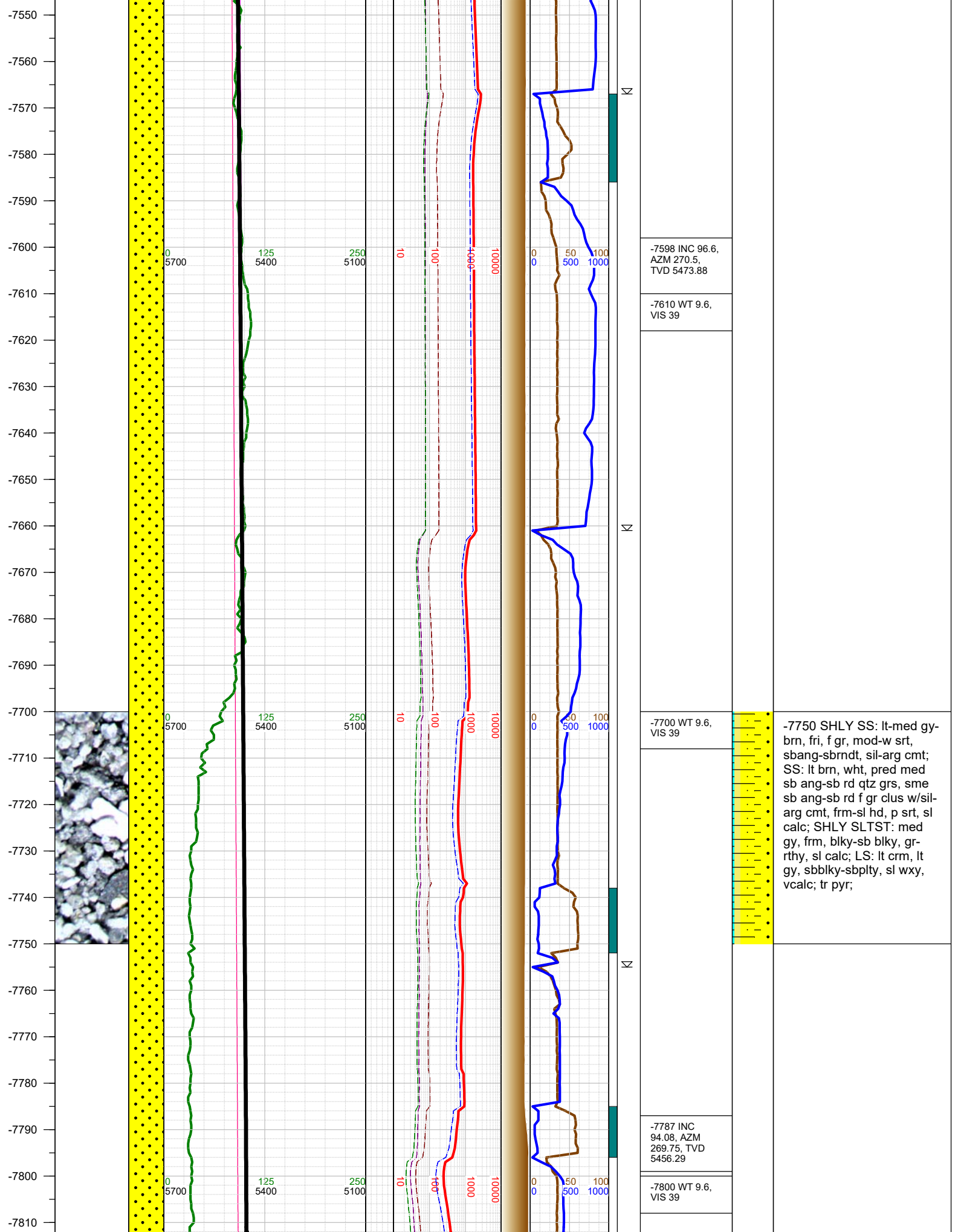

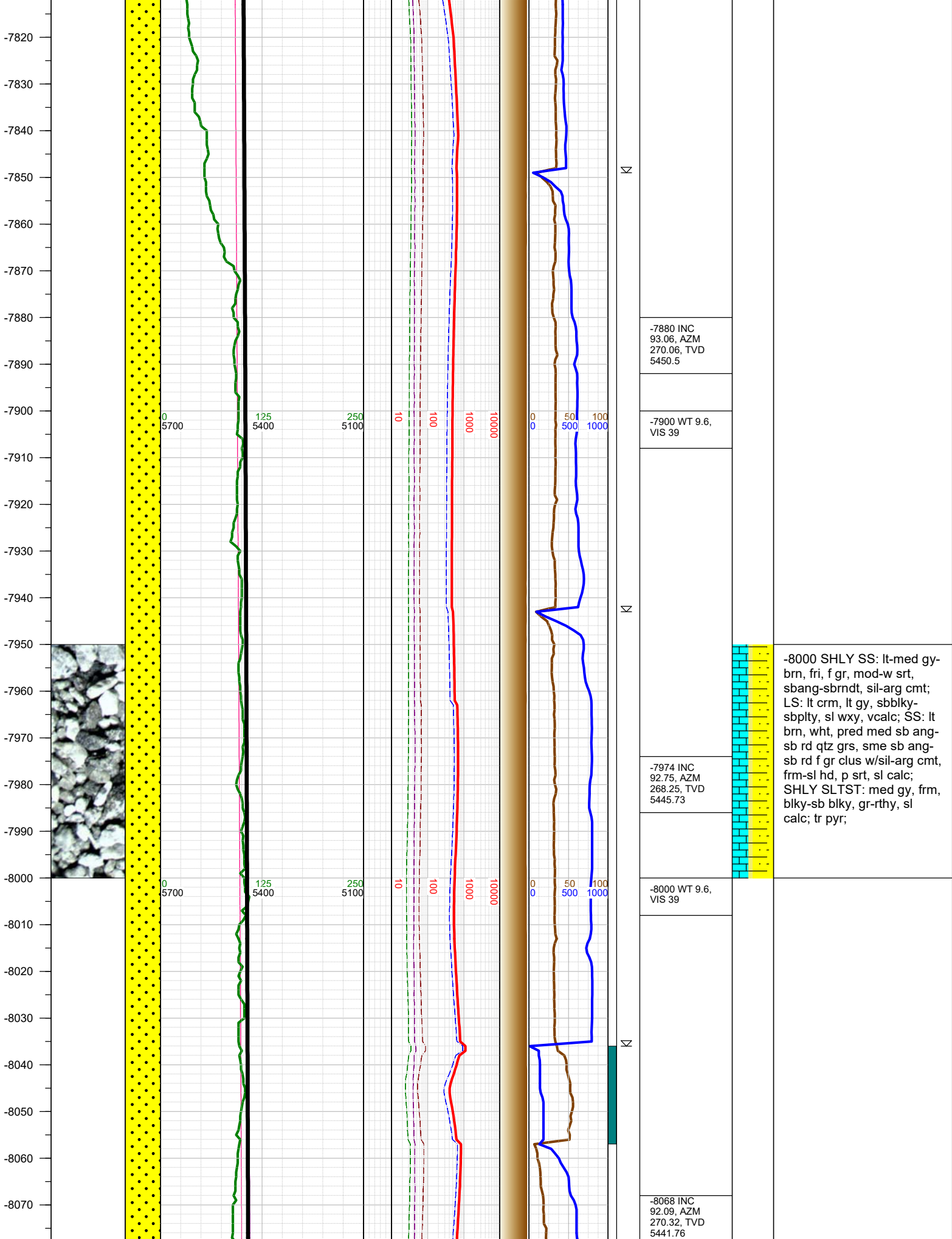

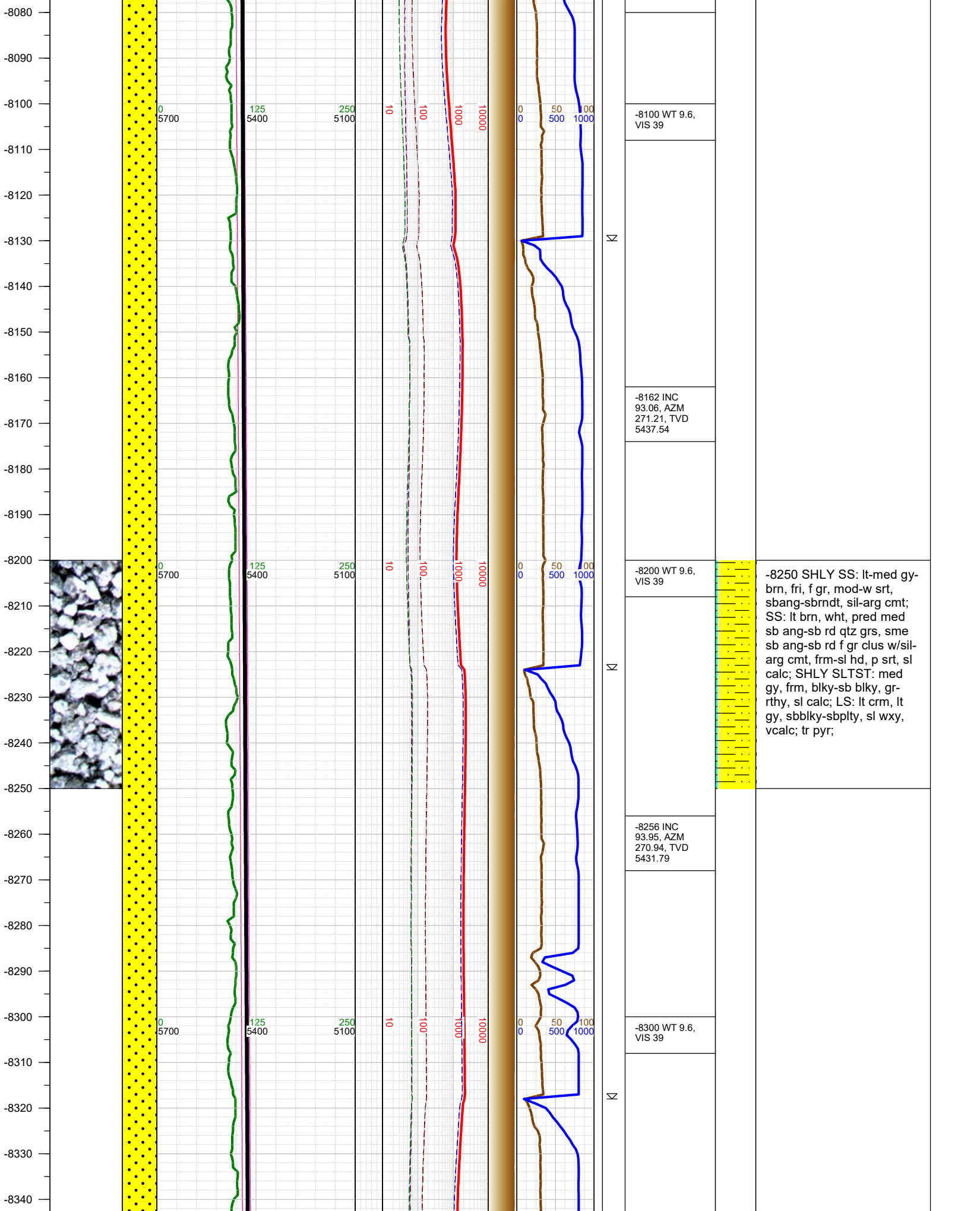

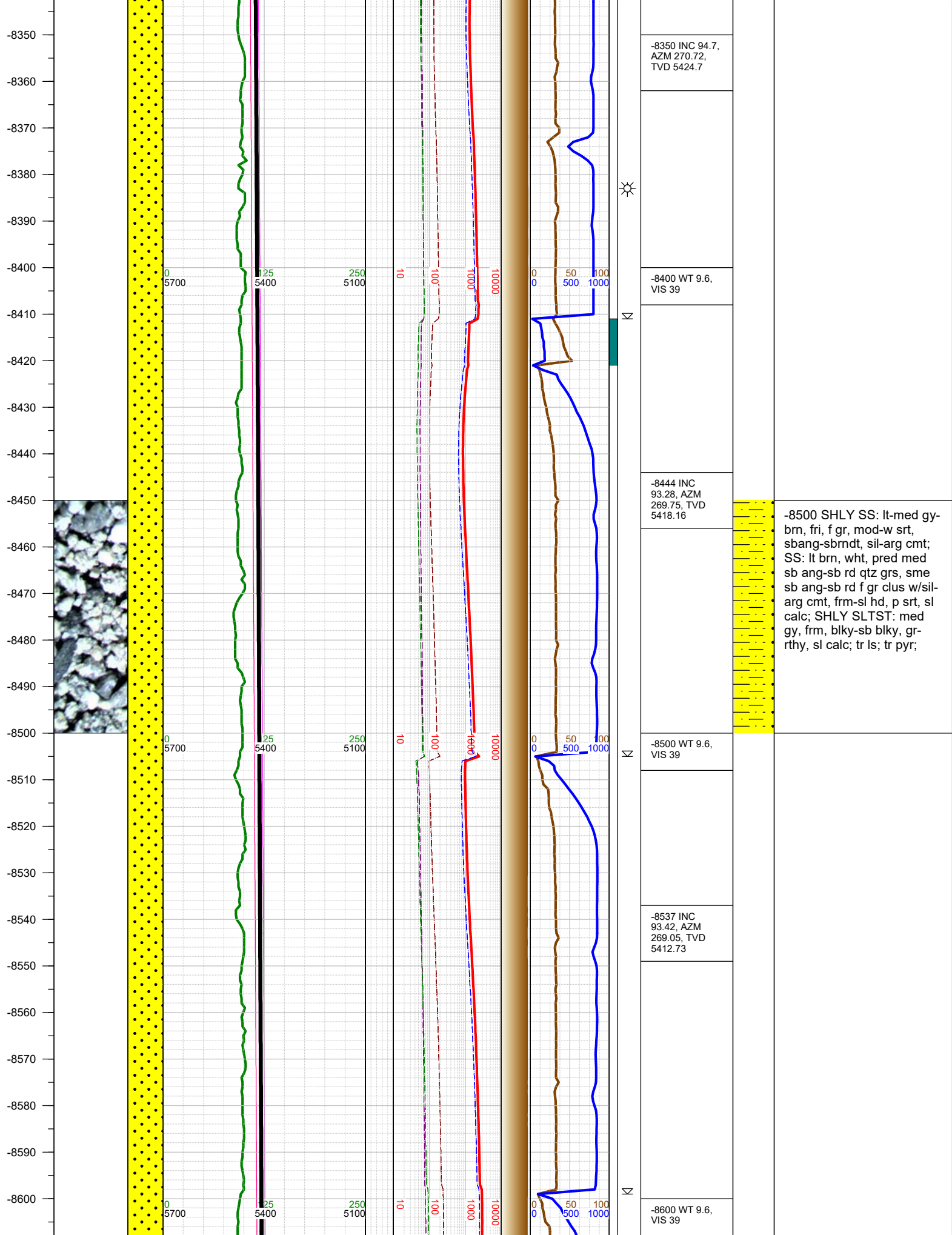

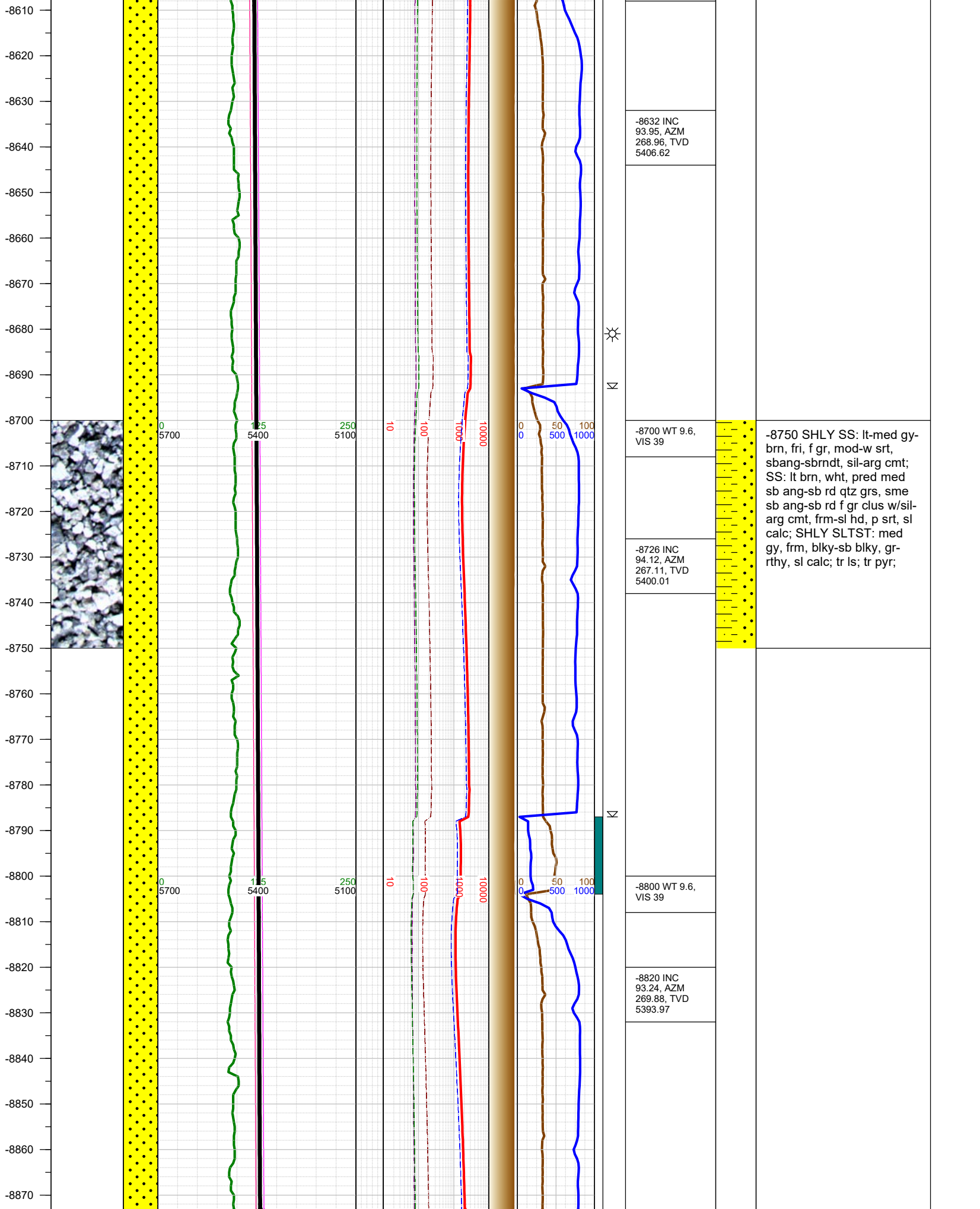

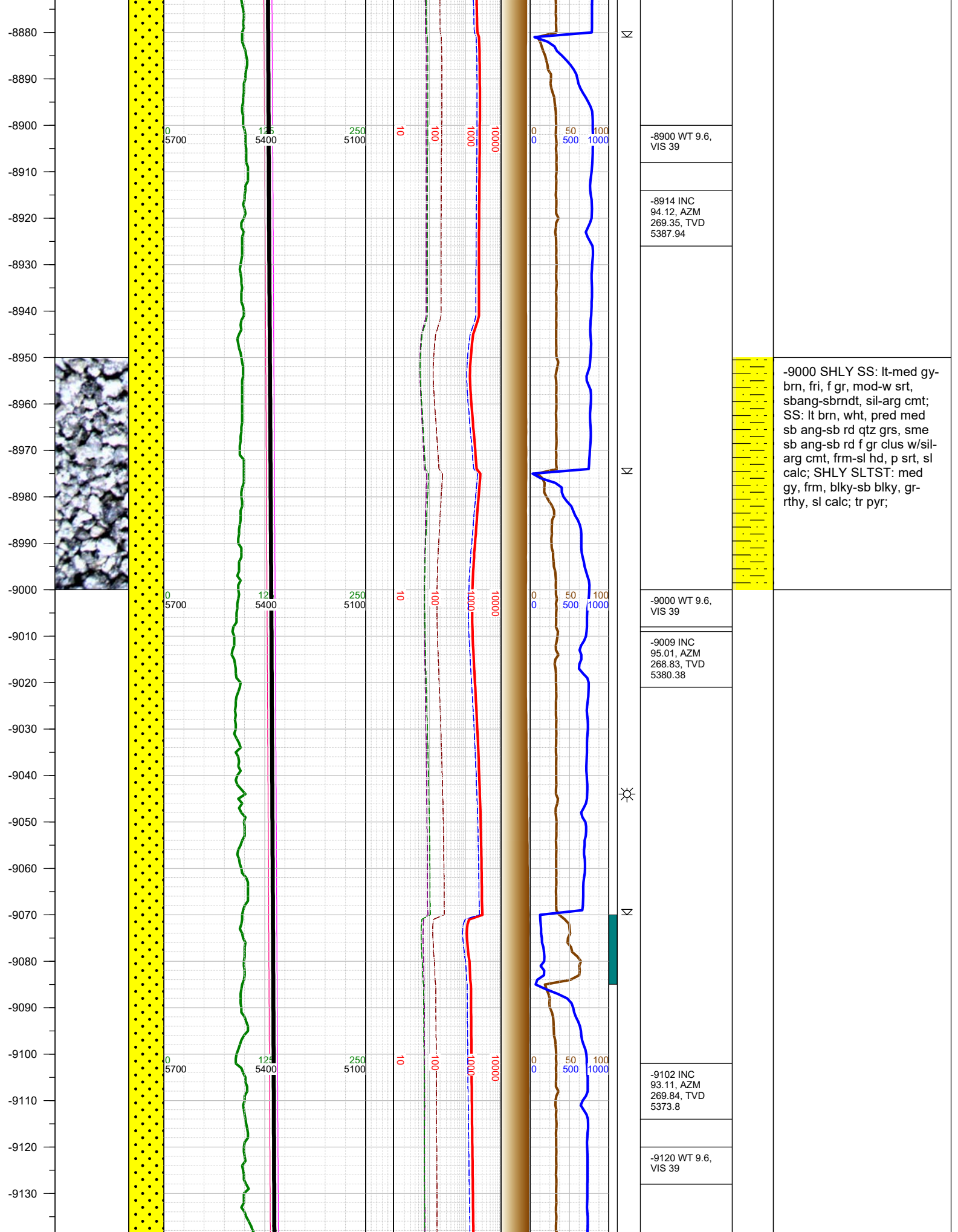

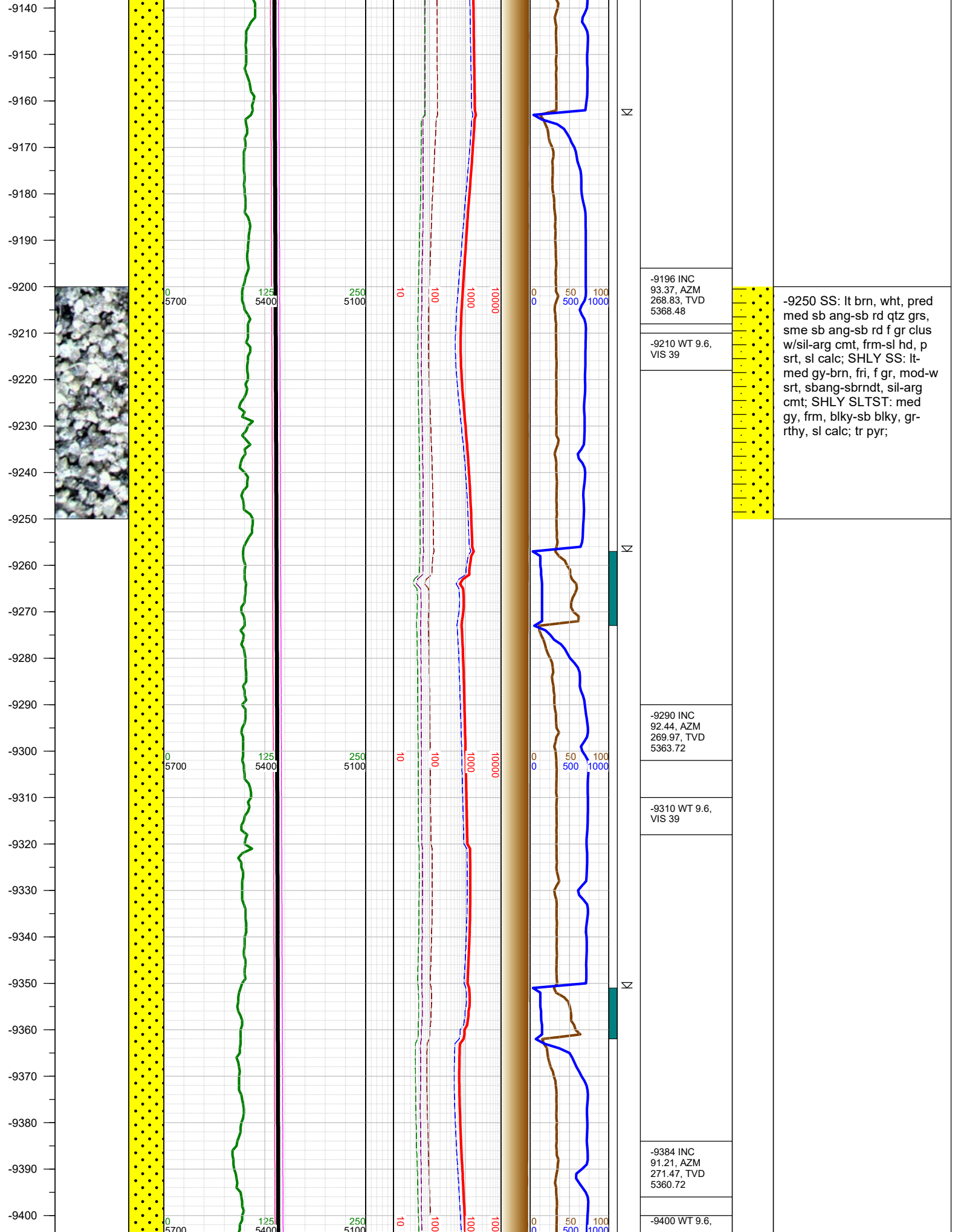

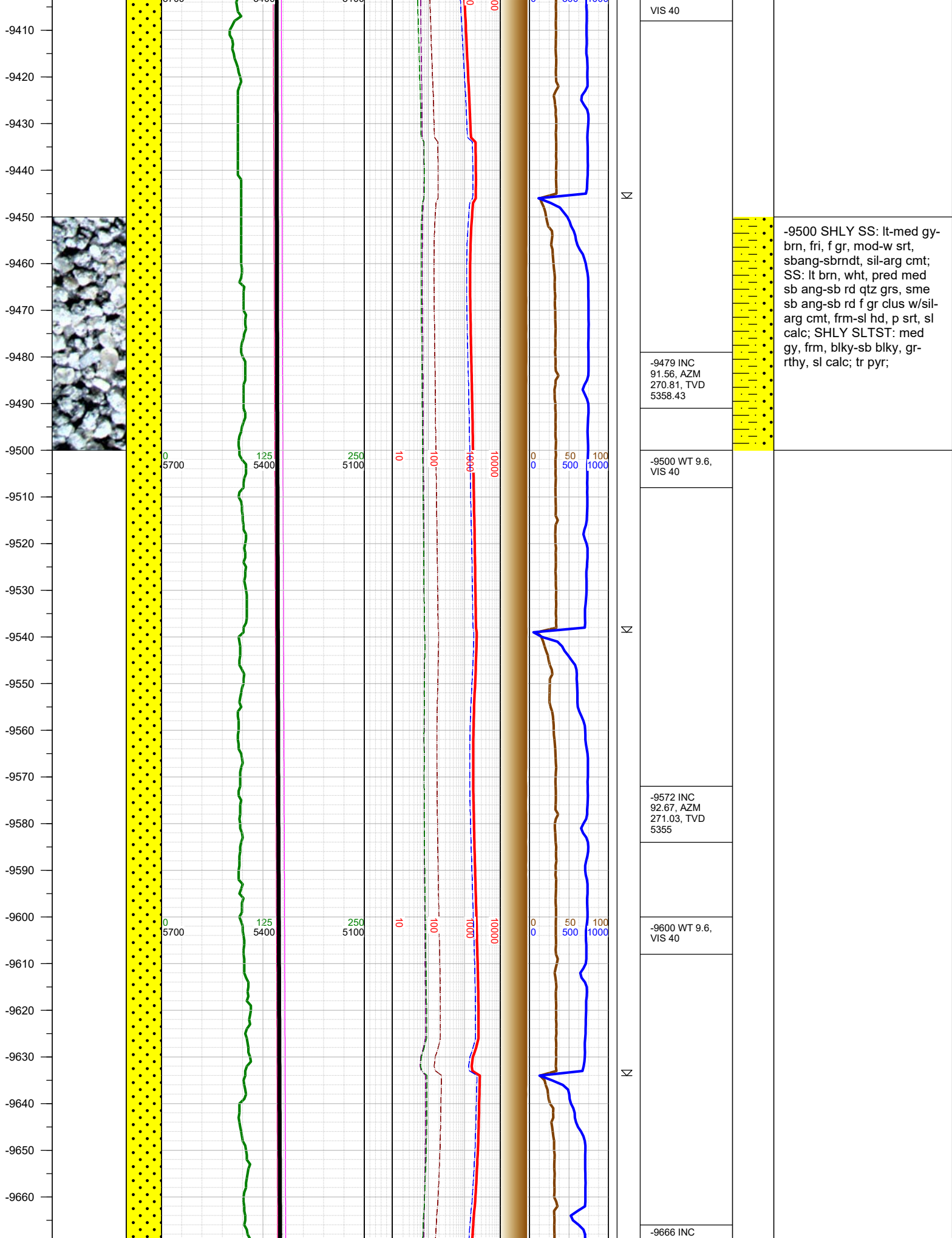

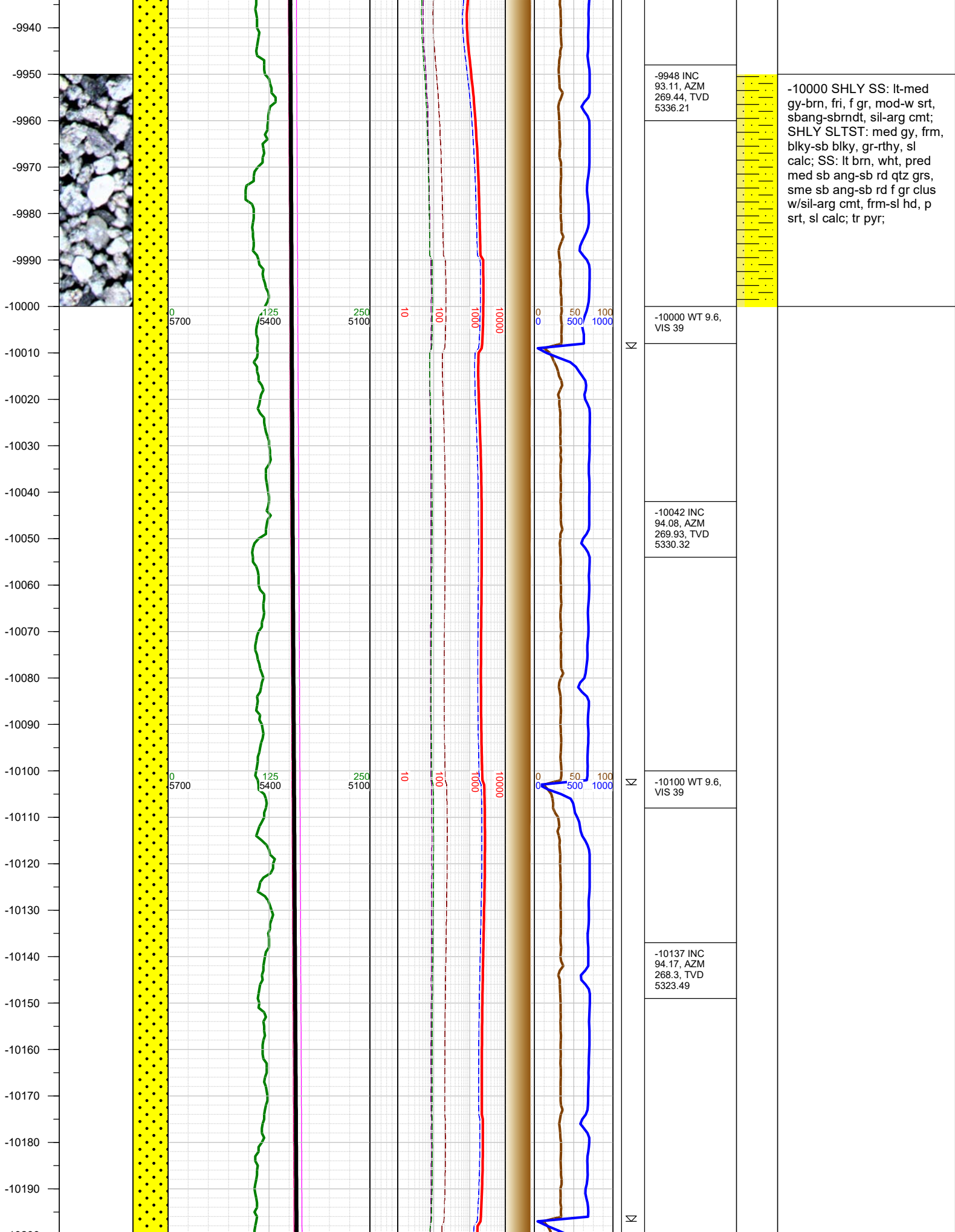

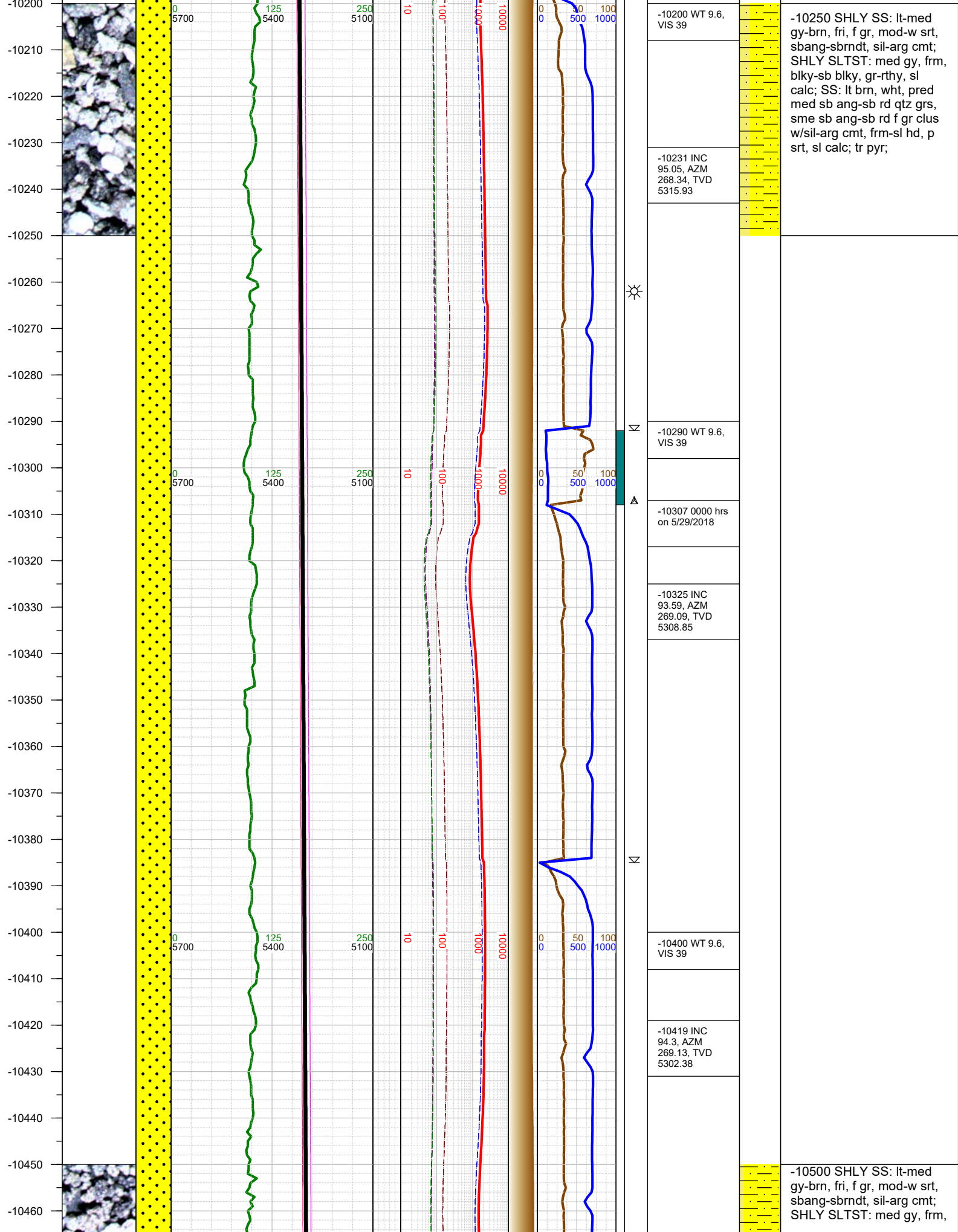

-10470
-10480
-10490
-10500
-10510
-10520
-10530
-10540
-10550
-10560
-10570
-10580
-10590
-10600
-10610
-10620
-10630
-10640
-10650
-10660
-10670
-10680
-10690
-10700
-10710
-10720
-10730

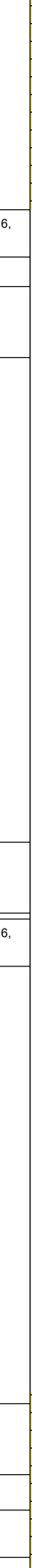
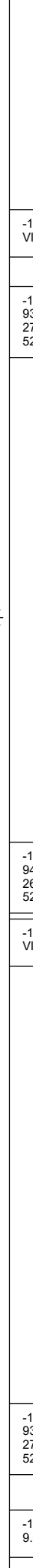
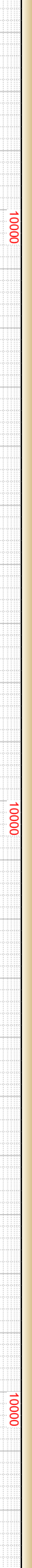
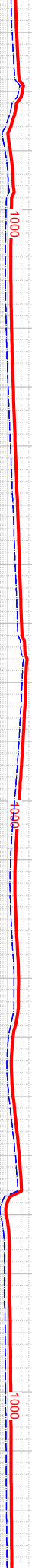
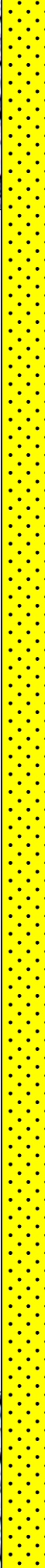
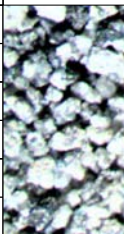
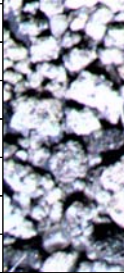

N

N

N

-10500 WT 9.6,
VIS 40

-10513 INC
93.77, AZM
270.41, TVD
5295.77

-10607 INC
94.96, AZM
269.75, TVD
5288.61

-10620 WT 9.6,
VIS 40

-10702 INC
93.99, AZM
271.12, TVD
5281.2

-10720 WT
9.65, VIS 40

blky-sb blky, gr-rthy, sl
calc; SS: lt brn, wht, pred
med sb ang-sb rd qtz grs,
sme sb ang-sb rd f gr clus
w/sil-arg cmt, frm-sl hd, p
srt, sl calc; tr pyr;

-10750 SHLY SS: lt-med
gy-brn, fri, f gr, mod-w srt,
sbang-sbrndt, sil-arg cmt;
SS: lt brn, wht, pred med
sb ang-sb rd qtz grs, sme
sb ang-sb rd f gr clus w/sil-
arg cmt, frm-sl hd, p srt, sl
calc; SHLY SLTST: med
gy, frm, blky-sb blky, gr-

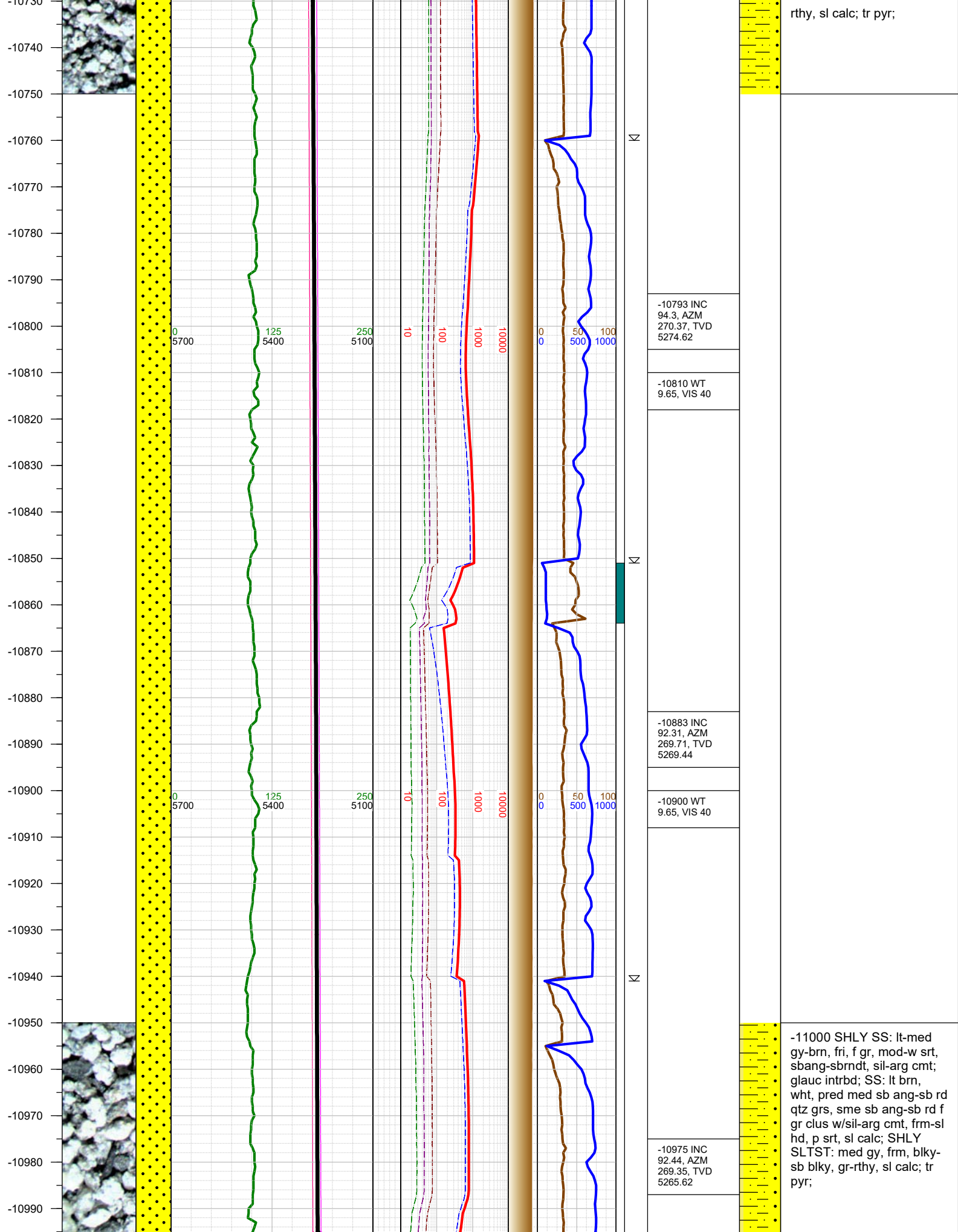

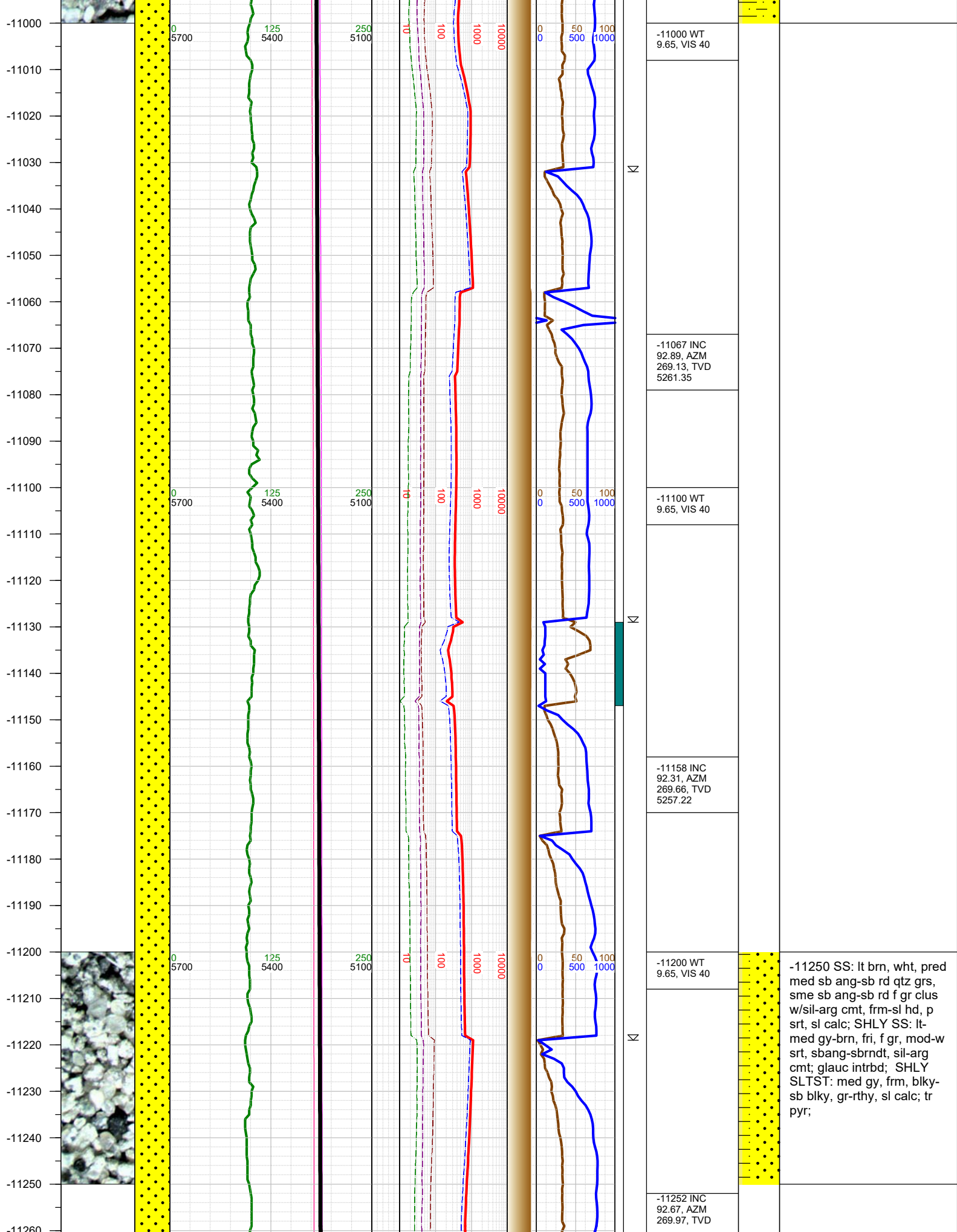

-11000 WT
9.65, VIS 40

-11067 INC
92.89, AZM
269.13, TVD
5261.35

-11100 WT
9.65, VIS 40

-11158 INC
92.31, AZM
269.66, TVD
5257.22

-11200 WT
9.65, VIS 40

-11252 INC
92.67, AZM
269.97, TVD

-11250 SS: lt brn, wht, pred med sb ang-sb rd qtz grs, sme sb ang-sb rd f gr clus w/sil-arg cmt, frm-sl hd, p srt, sl calc; SHLY SS: lt-med gy-brn, fri, f gr, mod-w srt, sbang-sbrndt, sil-arg cmt; glauc intrbd; SHLY SLTST: med gy, frm, blkysb blkys, gr-rthy, sl calc; tr pyr;

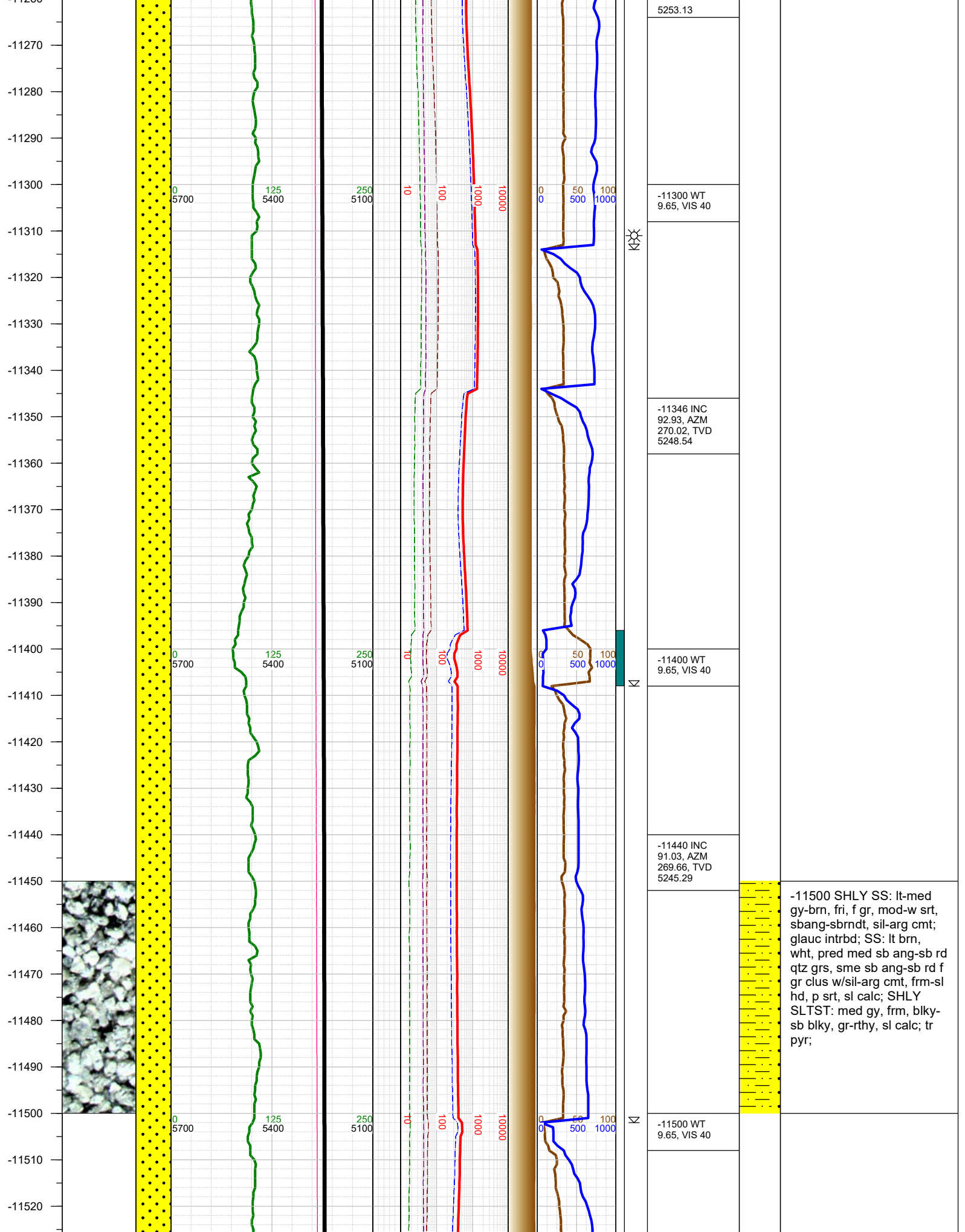

-11530
-11540
-11550
-11560
-11570
-11580
-11590
-11600
-11610
-11620
-11630
-11640
-11650
-11660
-11670
-11680
-11690
-11700
-11710
-11720
-11730
-11740
-11750
-11760
-11770
-11780
-11790

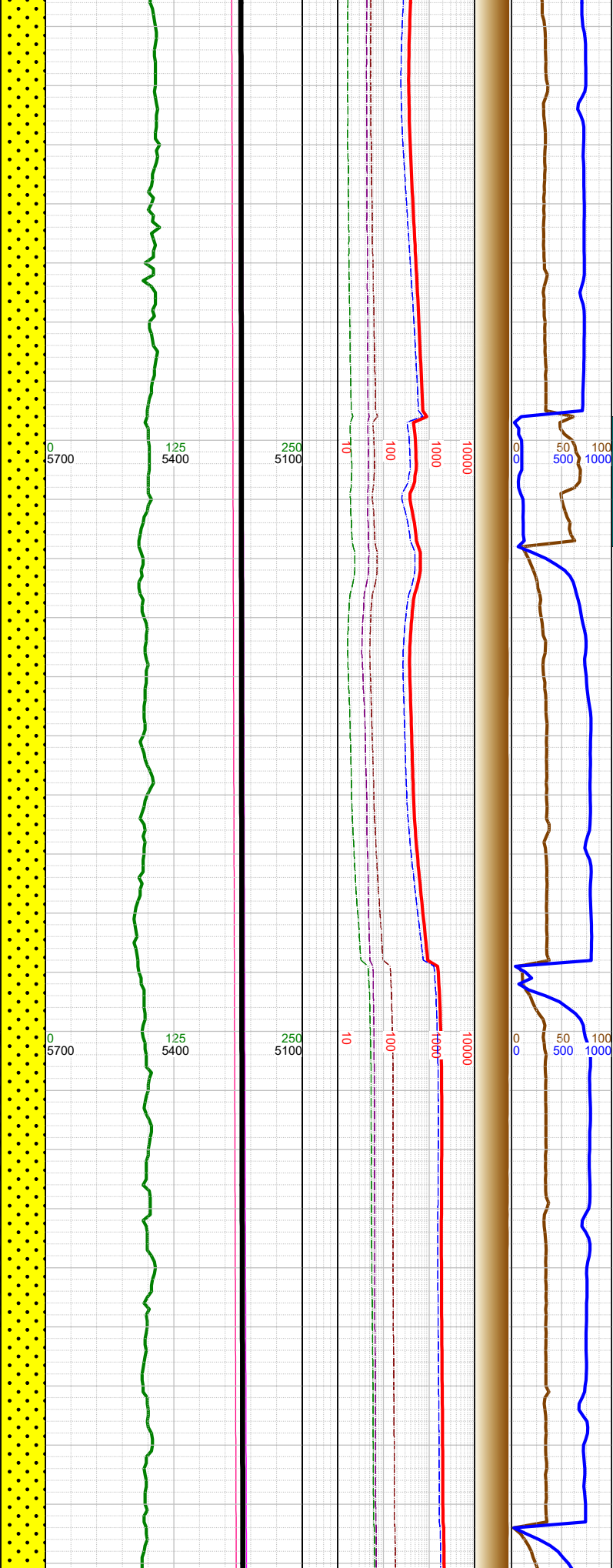
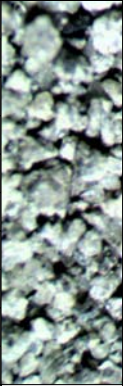

-11534 INC
91.07, AZM
268.34, TVD
5243.57

-11600 WT
9.65, VIS 40

-11628 INC
90.41, AZM
270.37, TVD
5242.36

-11700 WT
9.65, VIS 40

-11721 INC
91.25, AZM
270.81, TVD
5241.01

-11750 SHLY SS: lt-med
gy-brn, fri, f gr, mod-w srt,
sbang-sbrndt, sil-arg cmt;
glauc intrbd; SS: lt brn,
wht, pred med sb ang-sb rd
qtz grs, sme sb ang-sb rd f
gr clus w/sil-arg cmt, frm-sl
hd, p srt, sl calc; SHLY
SLTST: med gy, frm, blk-
sb blk, gr-rthy, sl calc; tr
pyr;

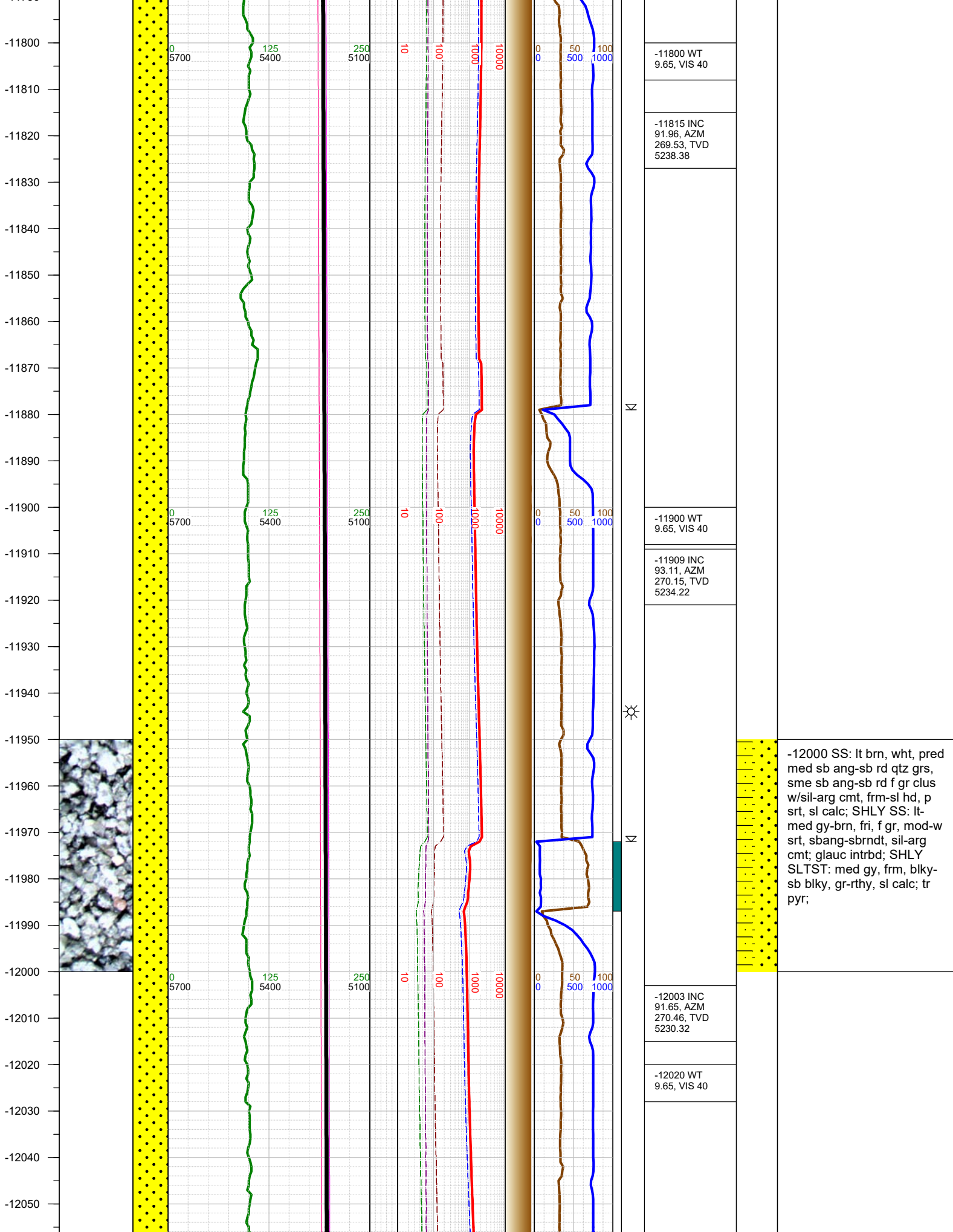

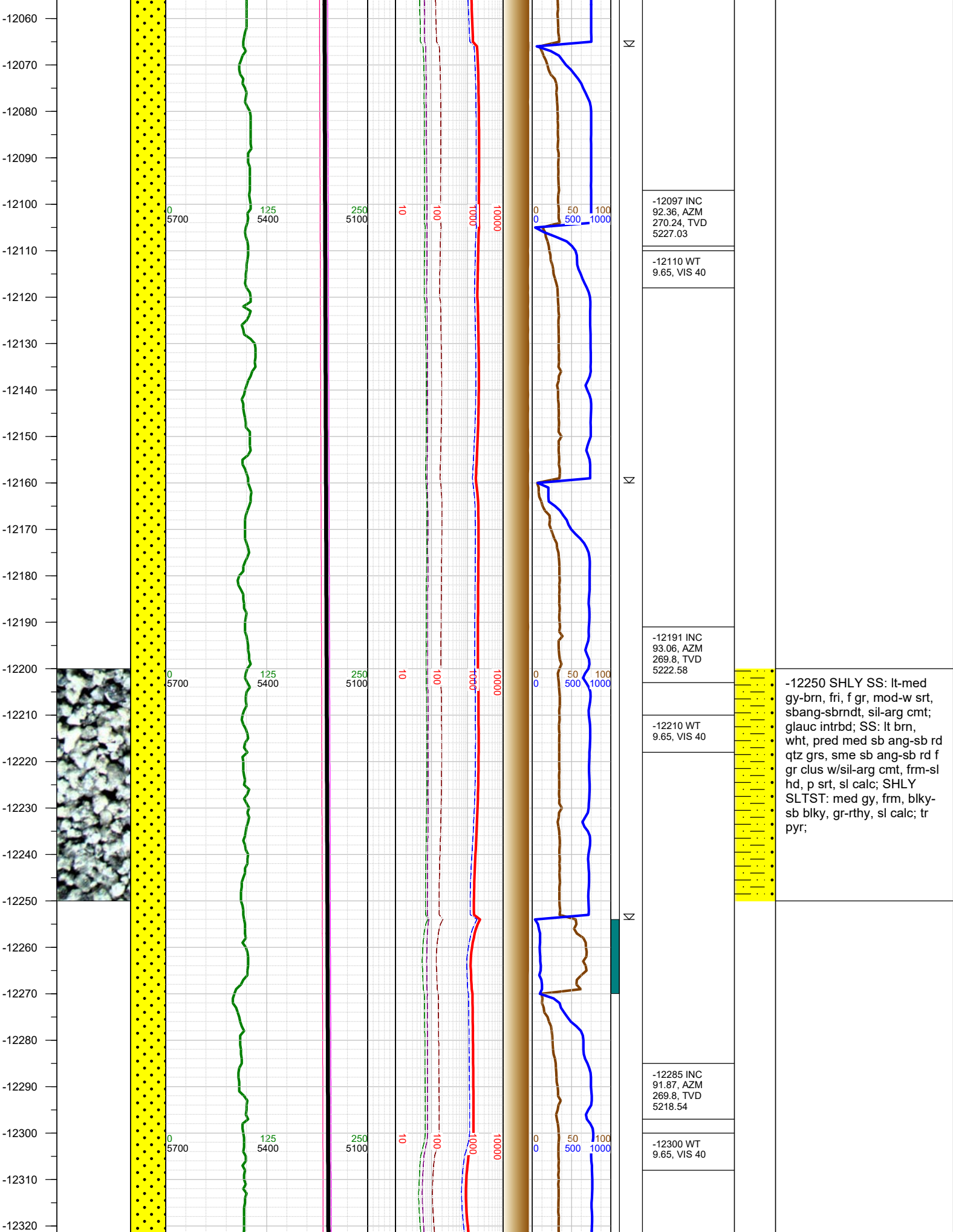

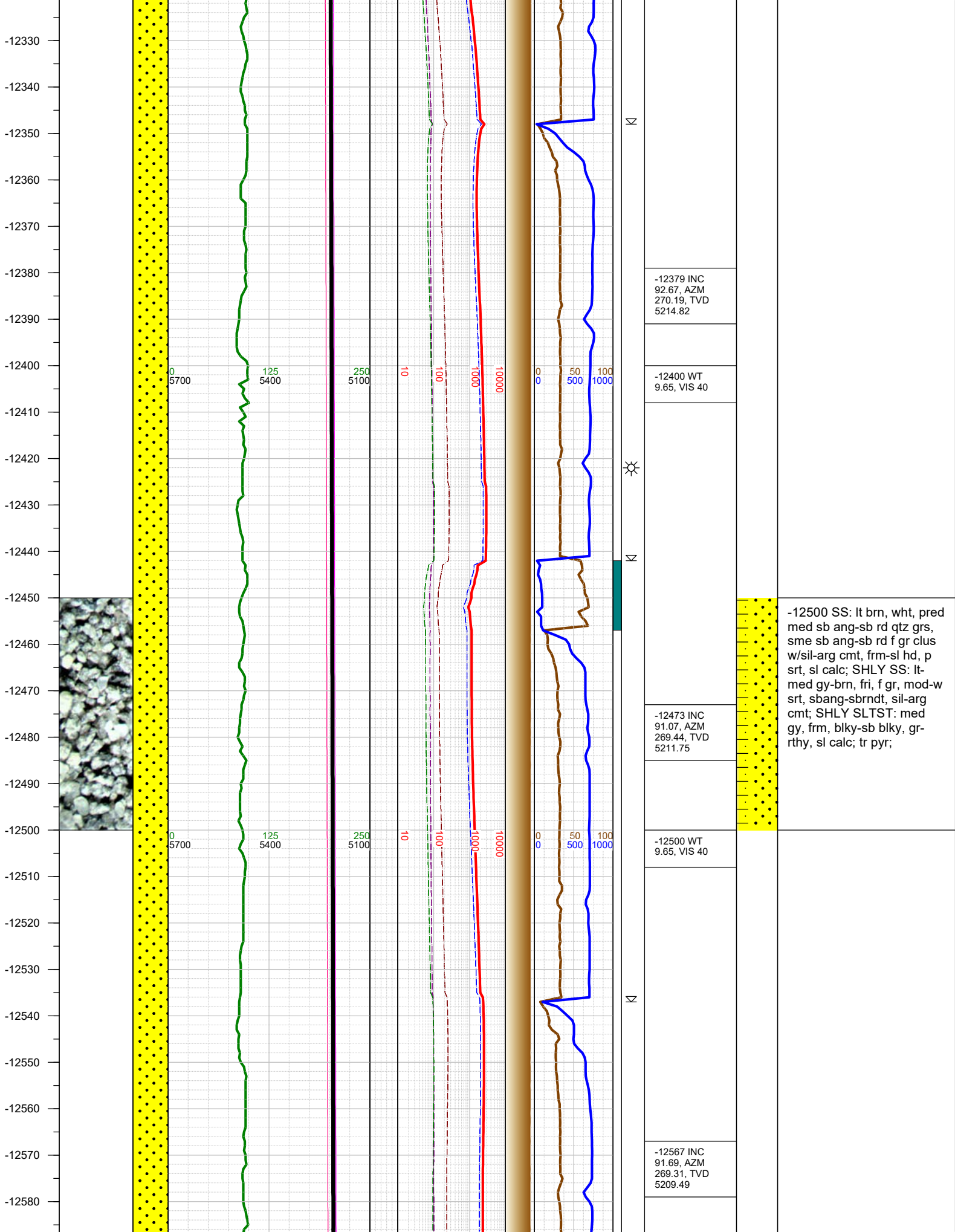

-12590
-12600
-12610
-12620
-12630
-12640
-12650
-12660
-12670
-12680
-12690
-12700
-12710
-12720
-12730
-12740
-12750
-12760
-12770
-12780
-12790
-12800
-12810
-12820
-12830
-12840
-12850

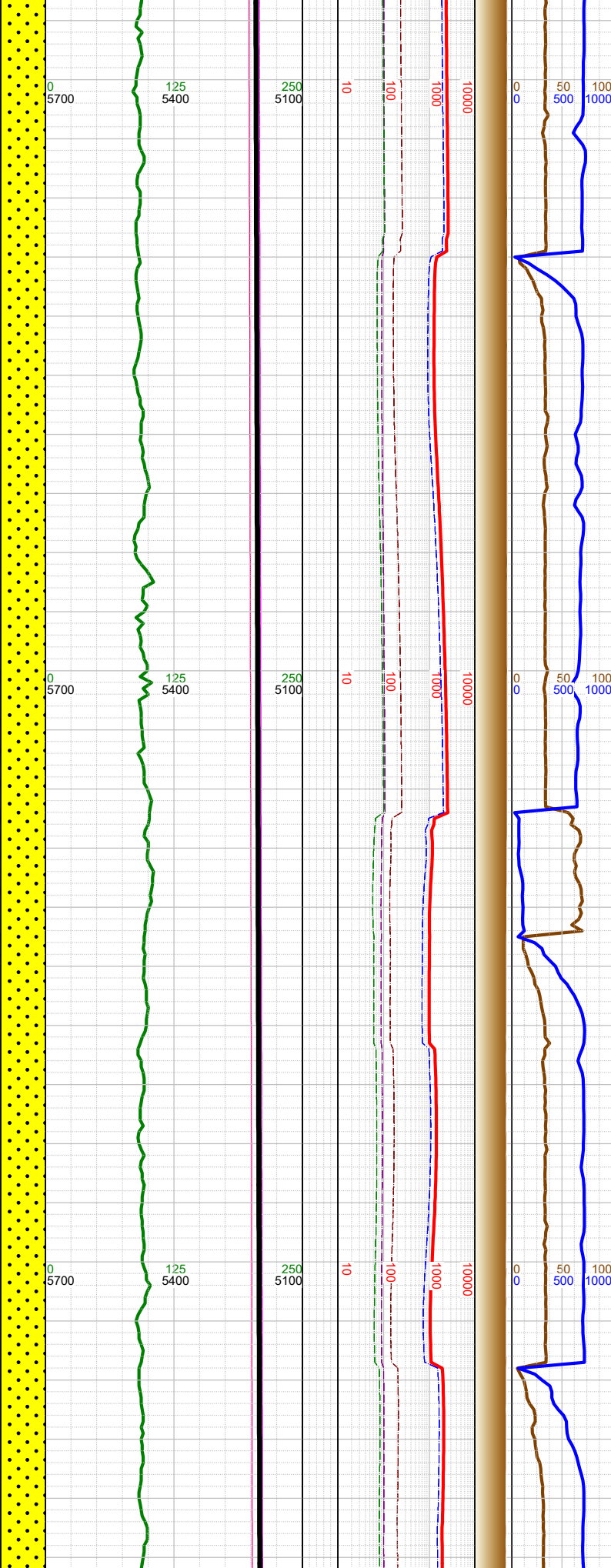

-12600 WT 9.7,
VIS 40

-12661 INC
92.4, AZM
268.52, TVD
5206.13

-12700 WT 9.7,
VIS 40

-12755 INC
91.52, AZM
270.63, TVD
5202.92

-12800 WT 9.7,
VIS 40

-12849 INC

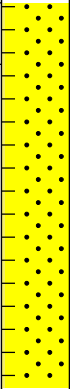

-12750 SS: lt brn, wht, pred
med sb ang-sb rd qtz grs,
sme sb ang-sb rd f gr clus
w/sil-arg cmt, frm-sl hd, p
srt, sl calc; SHLY SS: lt-
med gy-brn, fri, f gr, mod-w
srt, sbang-sbrndt, sil-arg
cmt; SHLY SLTST: med
gy, frm, blk-sb blk, gr-
rthy, sl calc; tr pyr;

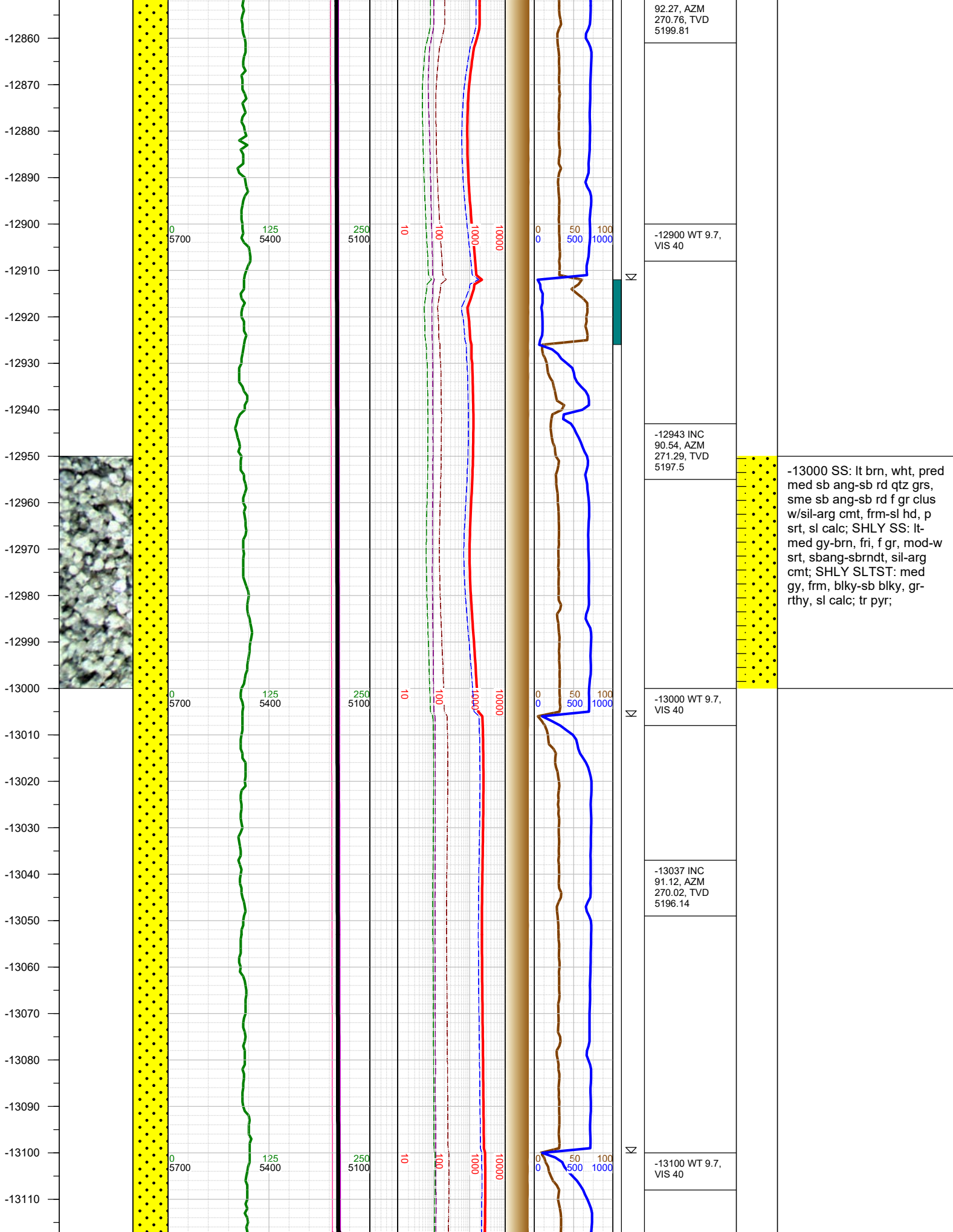

-13120
-13130
-13140
-13150
-13160
-13170
-13180
-13190
-13200
-13210
-13220
-13230
-13240
-13250
-13260
-13270
-13280
-13290
-13300
-13310
-13320
-13330
-13340
-13350
-13360
-13370
-13380

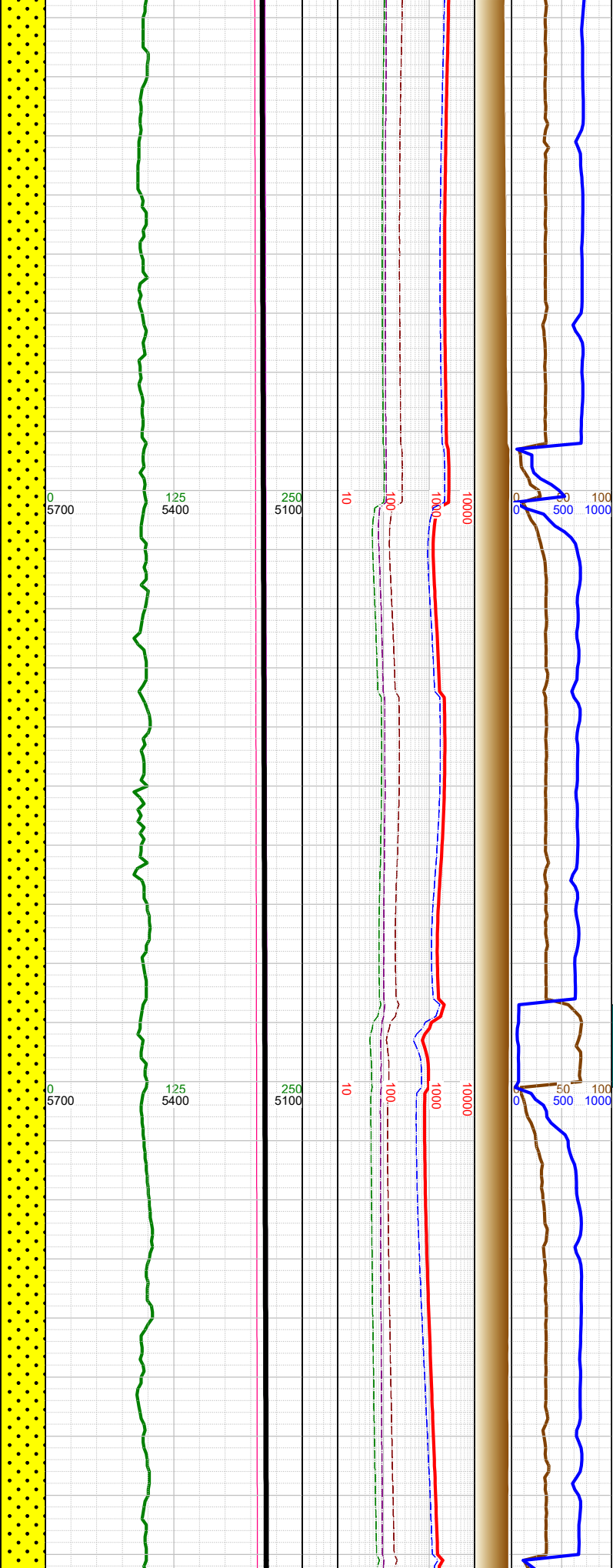
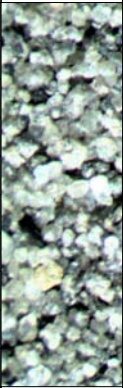

-13131 INC 91.78, AZM 269.62, TVD 5193.76	
-13200 WT 9.7, VIS 40	
-13226 INC 92.4, AZM 269.09, TVD 5190.3	
-13300 WT 9.7, VIS 40	
-13320 INC 91.83, AZM 270.02, TVD 5186.83	

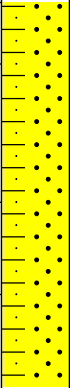

-13250 SS: lt brn, wht, pred med sb ang-sb rd qtz grs, sme sb ang-sb rd f gr clus w/sil-arg cmt, frm-sl hd, p srt, sl calc; SHLY SS: lt-med gy-brn, fri, f gr, mod-w srt, sbang-sbrndt, sil-arg cmt; SHLY SLTST: med gy, frm, blk-y-sb blk-y, gr-rthy, sl calc; tr pyr;

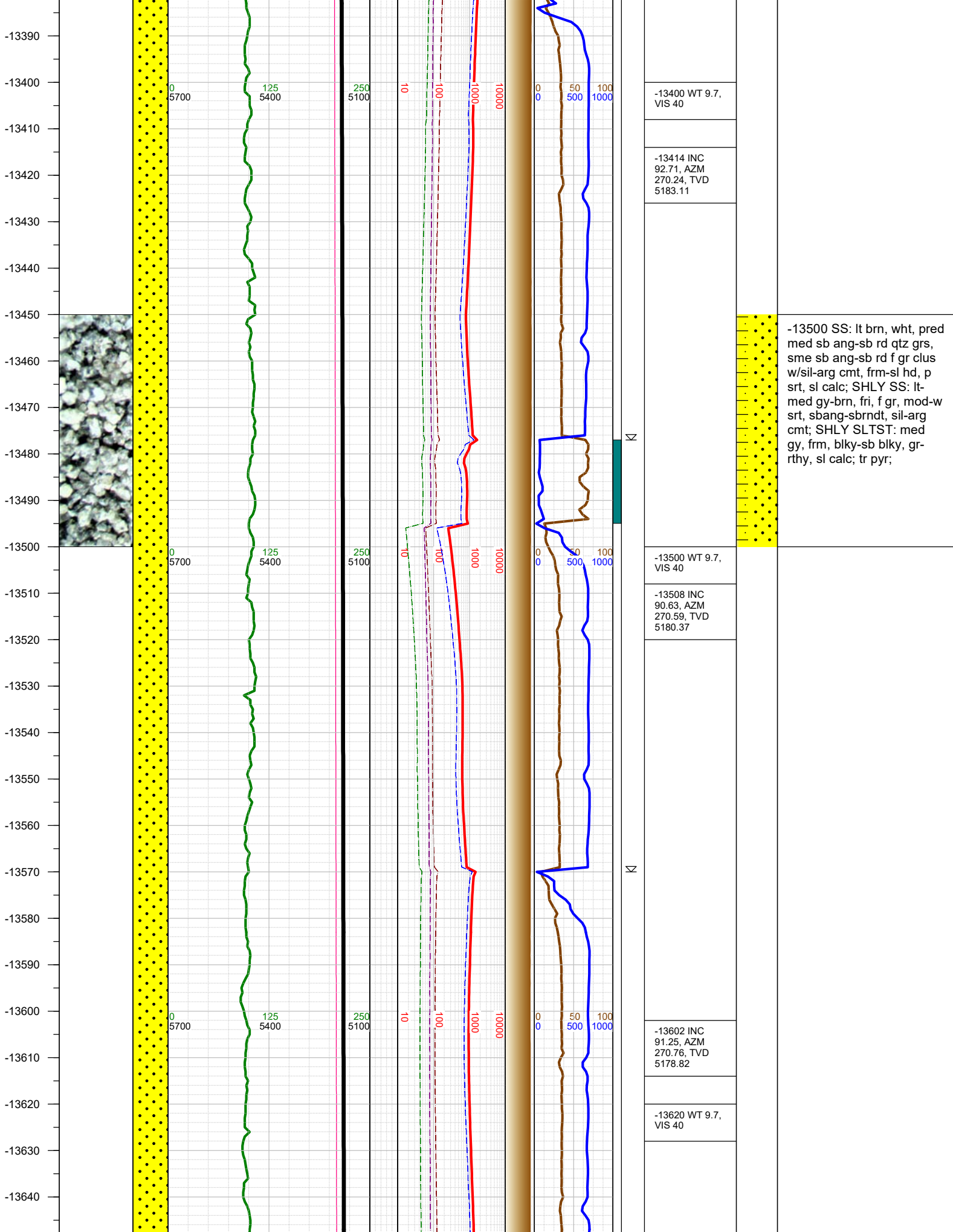

-13500 SS: lt brn, wht, pred med sb ang-sb rd qtz grs, sme sb ang-sb rd f gr clus w/sil-arg cmt, frm-sl hd, p srt, sl calc; SHLY SS: lt-med gy-brn, fri, f gr, mod-w srt, sbang-sbrndt, sil-arg cmt; SHLY SLTST: med gy, frm, blk-sb blk, gr-rthy, sl calc; tr pyr;

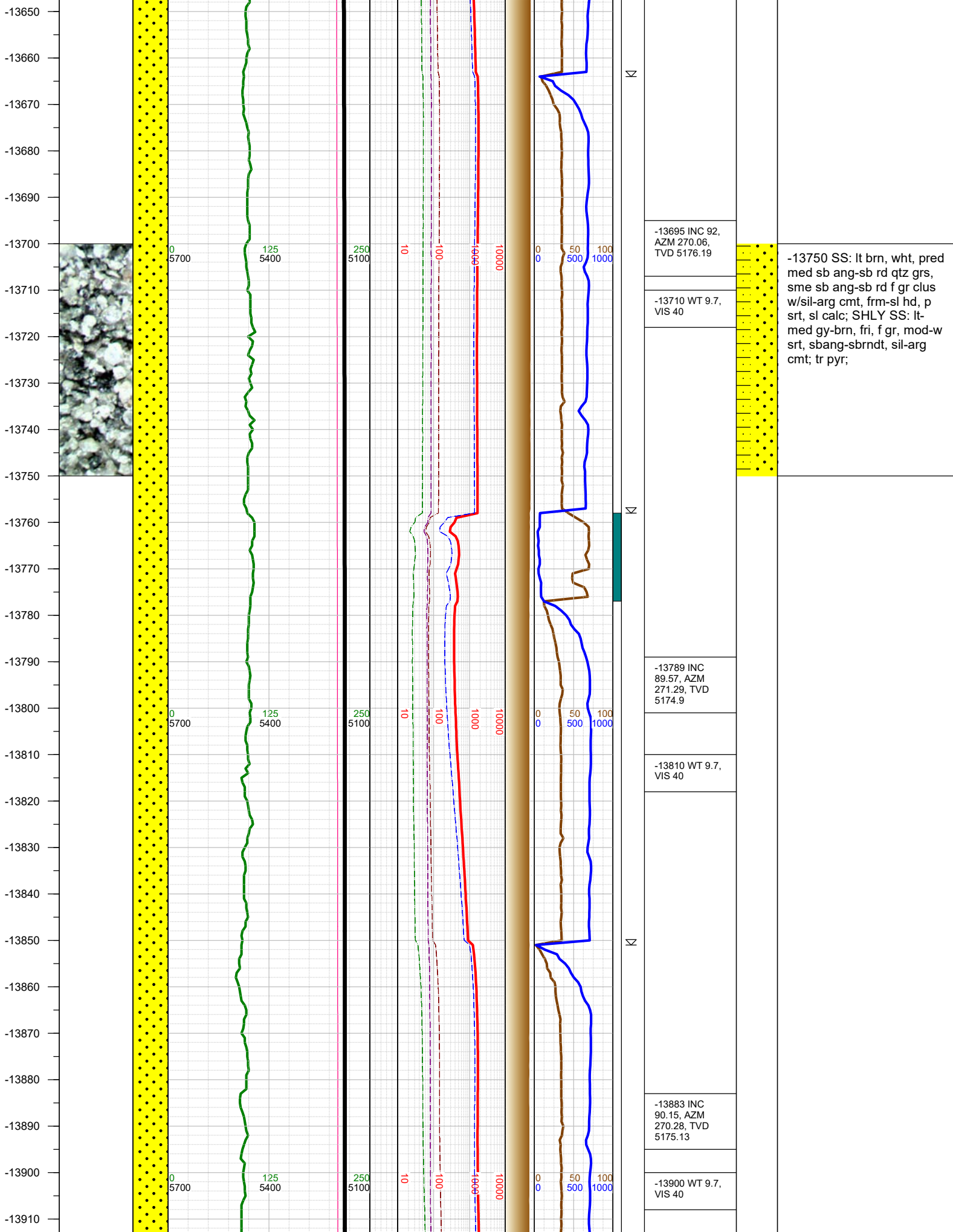

-13695 INC 92,
AZM 270.06,
TVD 5176.19

-13710 WT 9.7,
VIS 40

-13789 INC
89.57, AZM
271.29, TVD
5174.9

-13810 WT 9.7,
VIS 40

-13883 INC
90.15, AZM
270.28, TVD
5175.13

-13900 WT 9.7,
VIS 40

-13750 SS: lt brn, wht, pred
med sb ang-sb rd qtz grs,
sme sb ang-sb rd f gr clus
w/sil-arg cmt, frm-sl hd, p
srt, sl calc; SHLY SS: lt-
med gy-brn, fri, f gr, mod-w
srt, sbang-sbrndt, sil-arg
cmt; tr pyr;

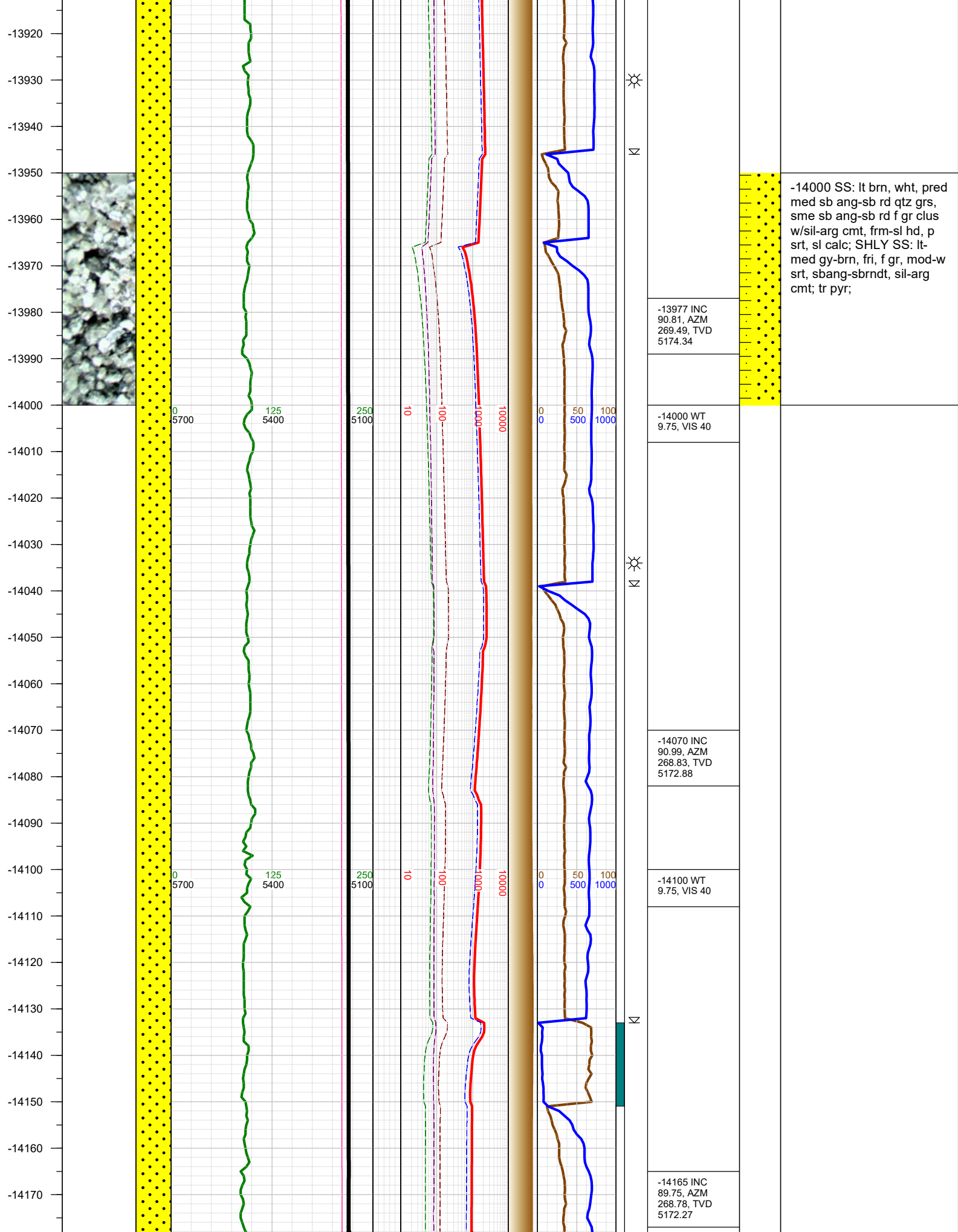

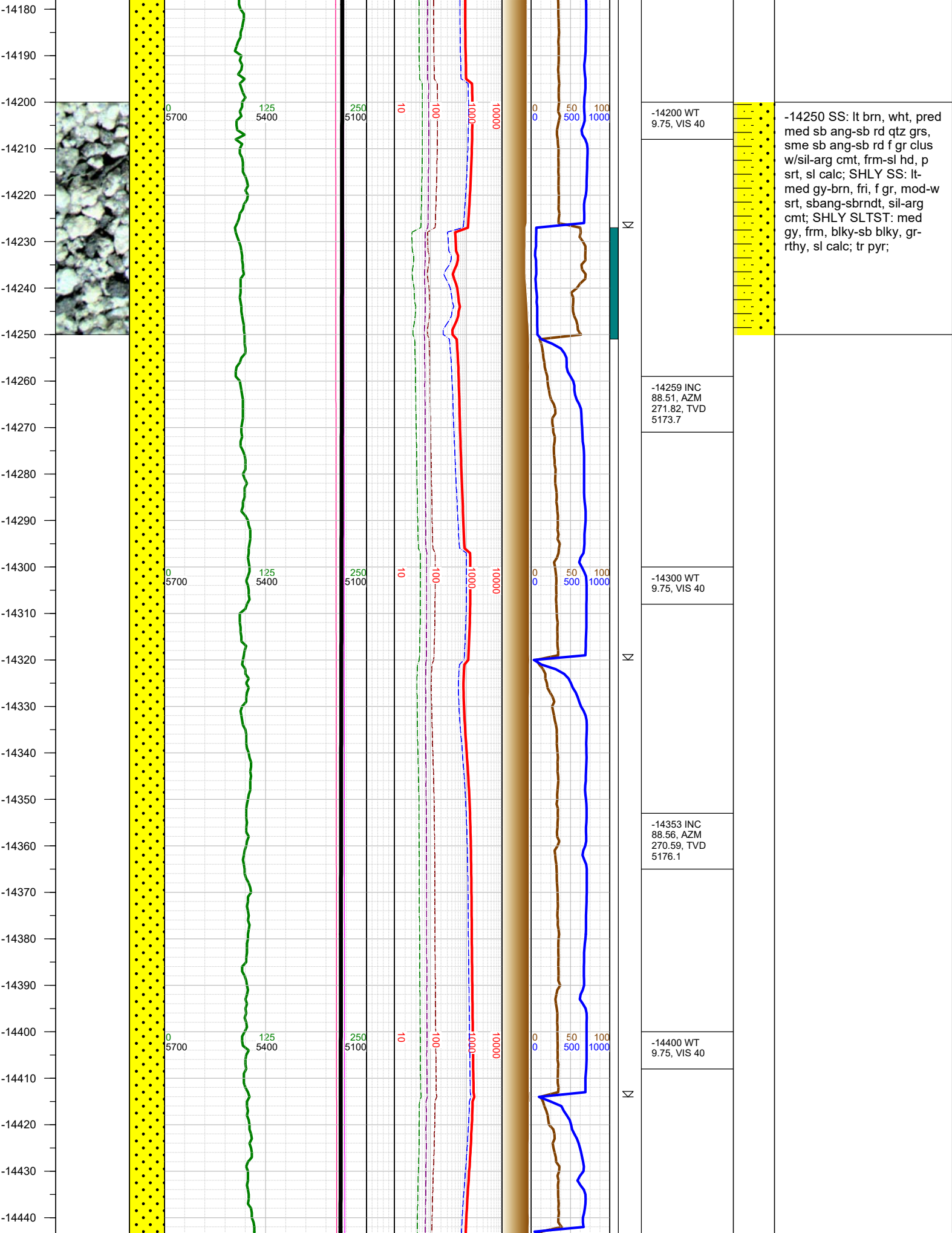

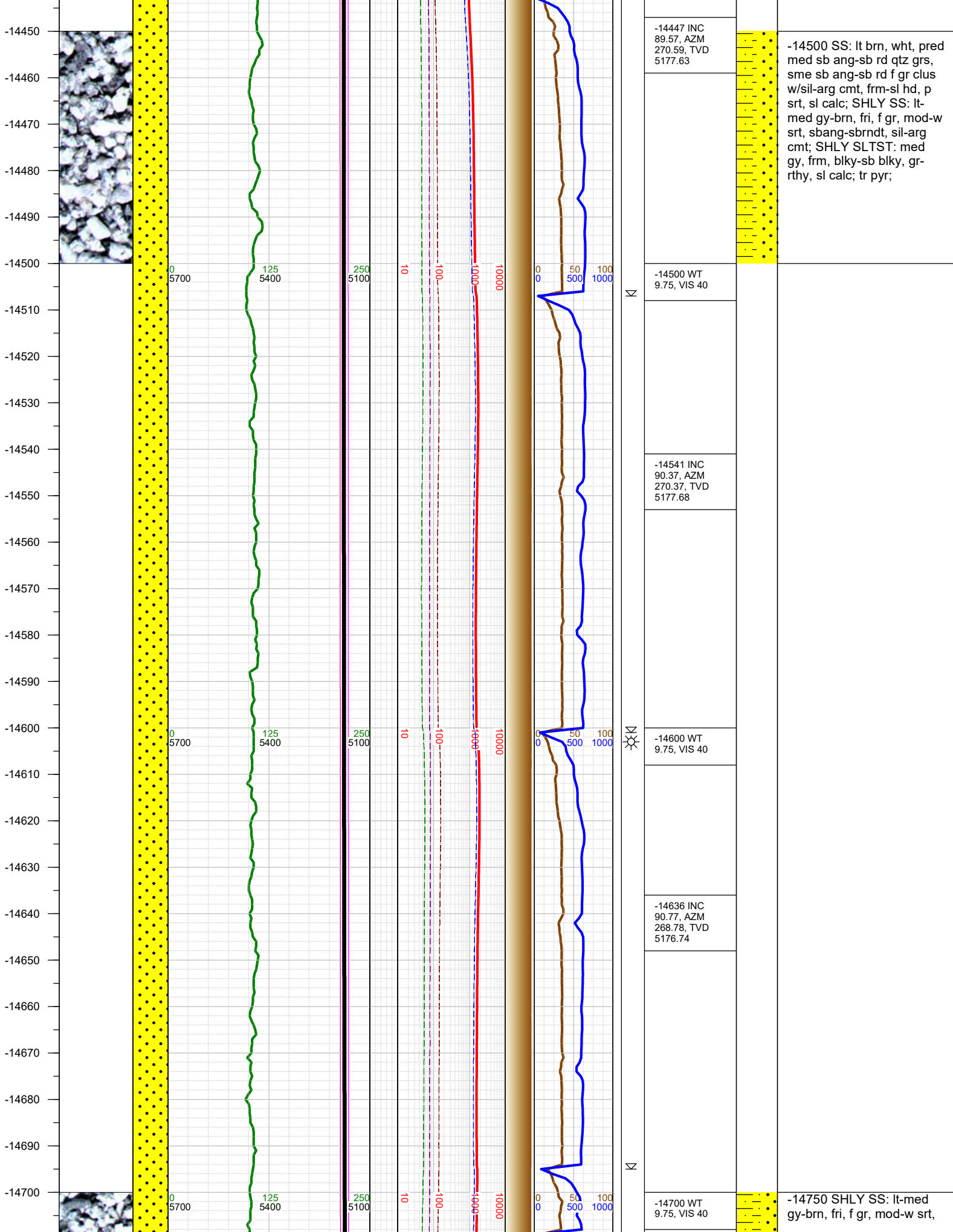

-14447 INC
89.57, AZM
270.59, TVD
5177.63

-14500 WT
9.75, VIS 40

-14541 INC
90.37, AZM
270.37, TVD
5177.68

-14600 WT
9.75, VIS 40

-14636 INC
90.77, AZM
268.78, TVD
5176.74

-14700 WT
9.75, VIS 40

-14500 SS: lt brn, wht, pred
med sb ang-sb rd f gr clus
w/sil-arg cmt, frm-sl hd, p
srt, sl calc; SHLY SS: lt-
med gy-brn, fri, f gr, mod-w
srt, sbang-sbrndt, sil-arg
cmt; SHLY SLTST: med
gy, frm, blk-sb blk, gr-
rthy, sl calc; tr pyr;

-14750 SHLY SS: lt-med
gy-brn, fri, f gr, mod-w srt,

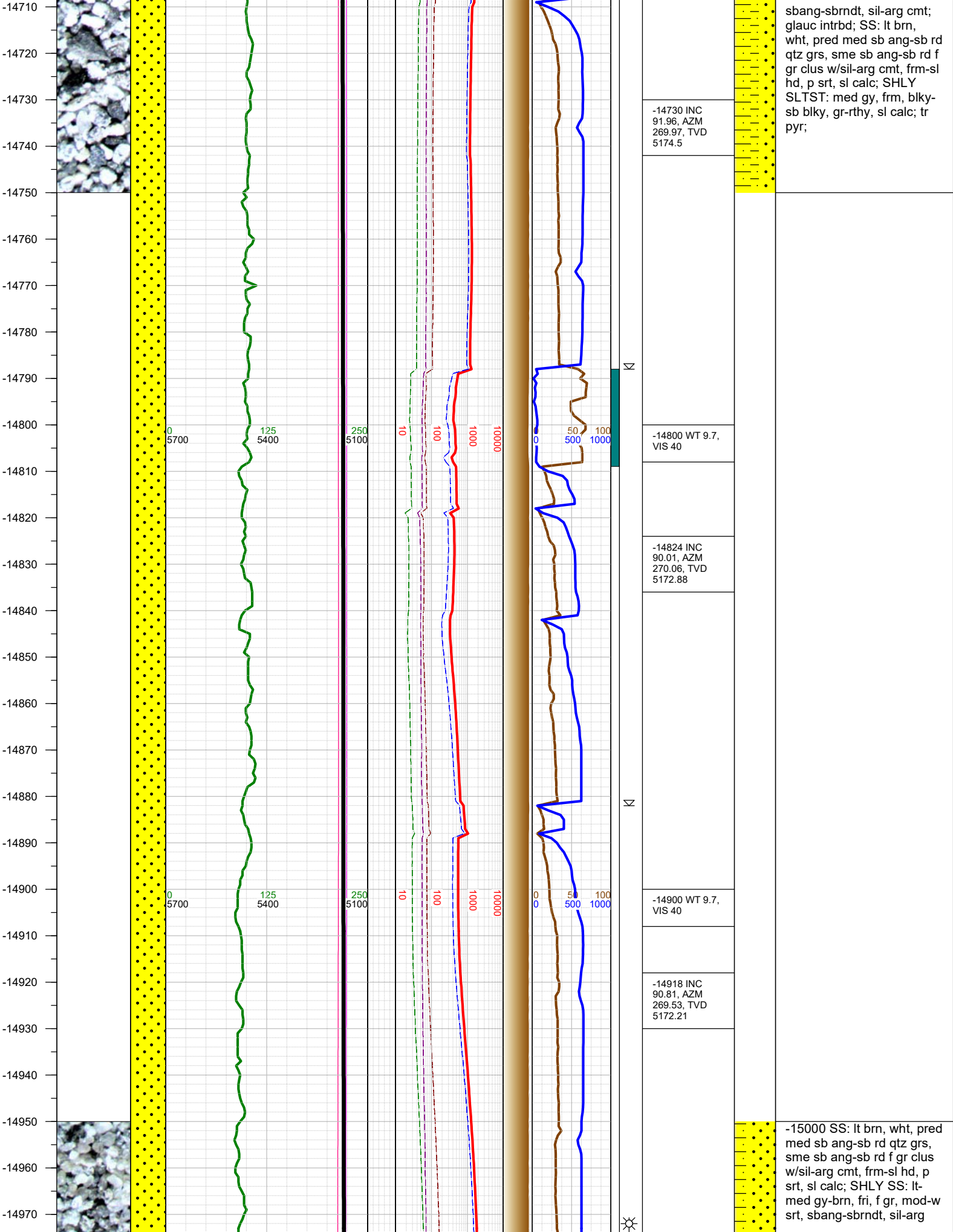

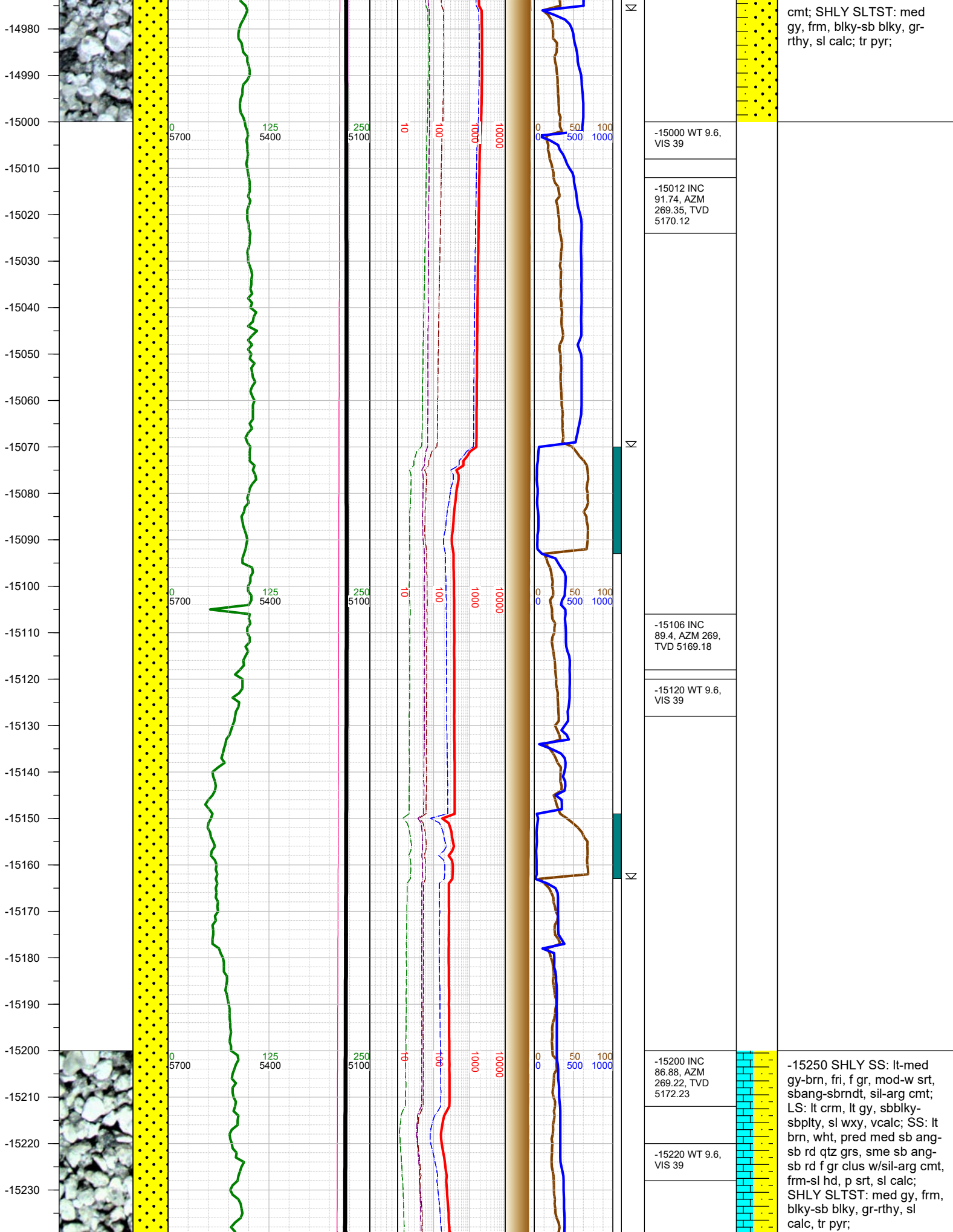

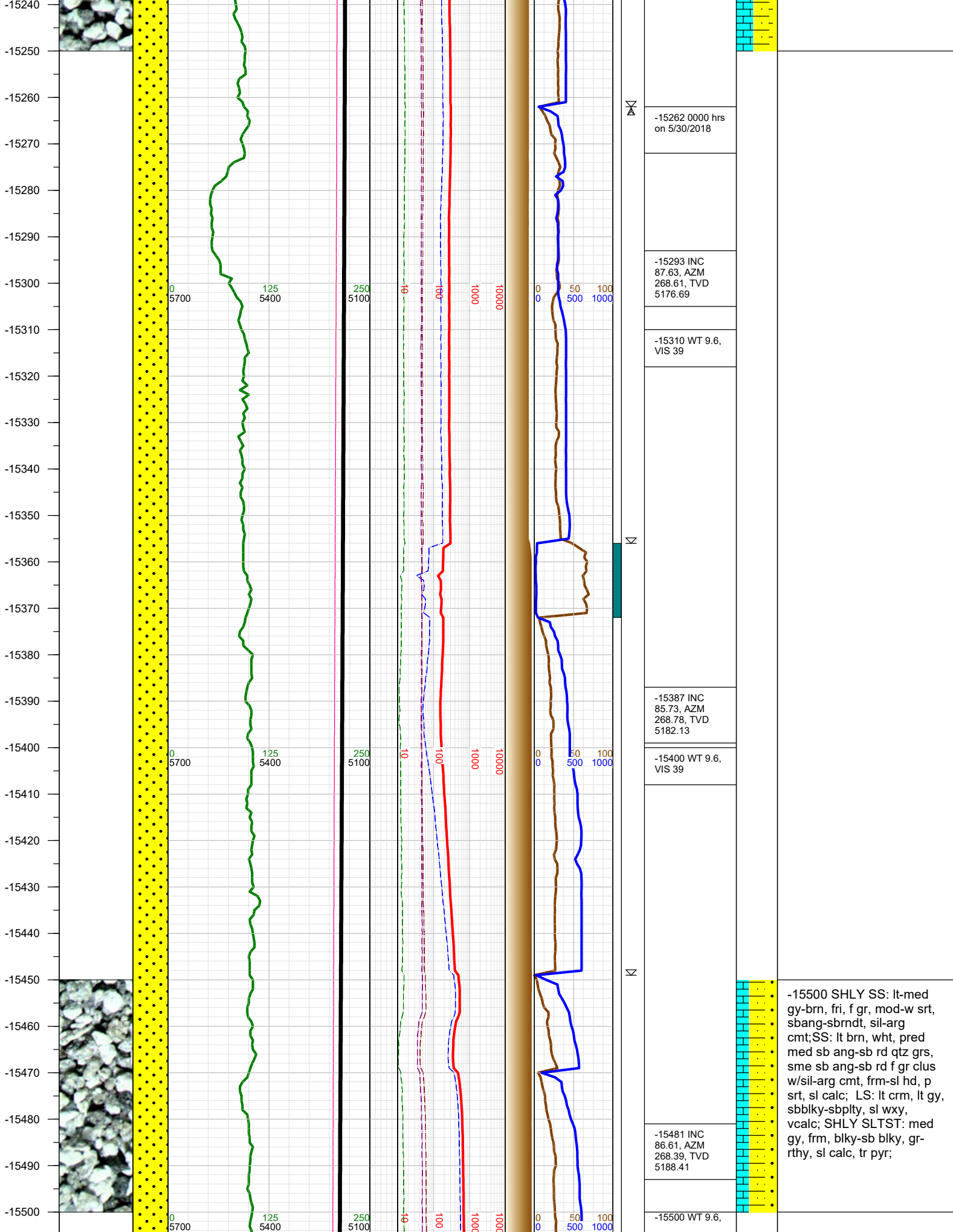

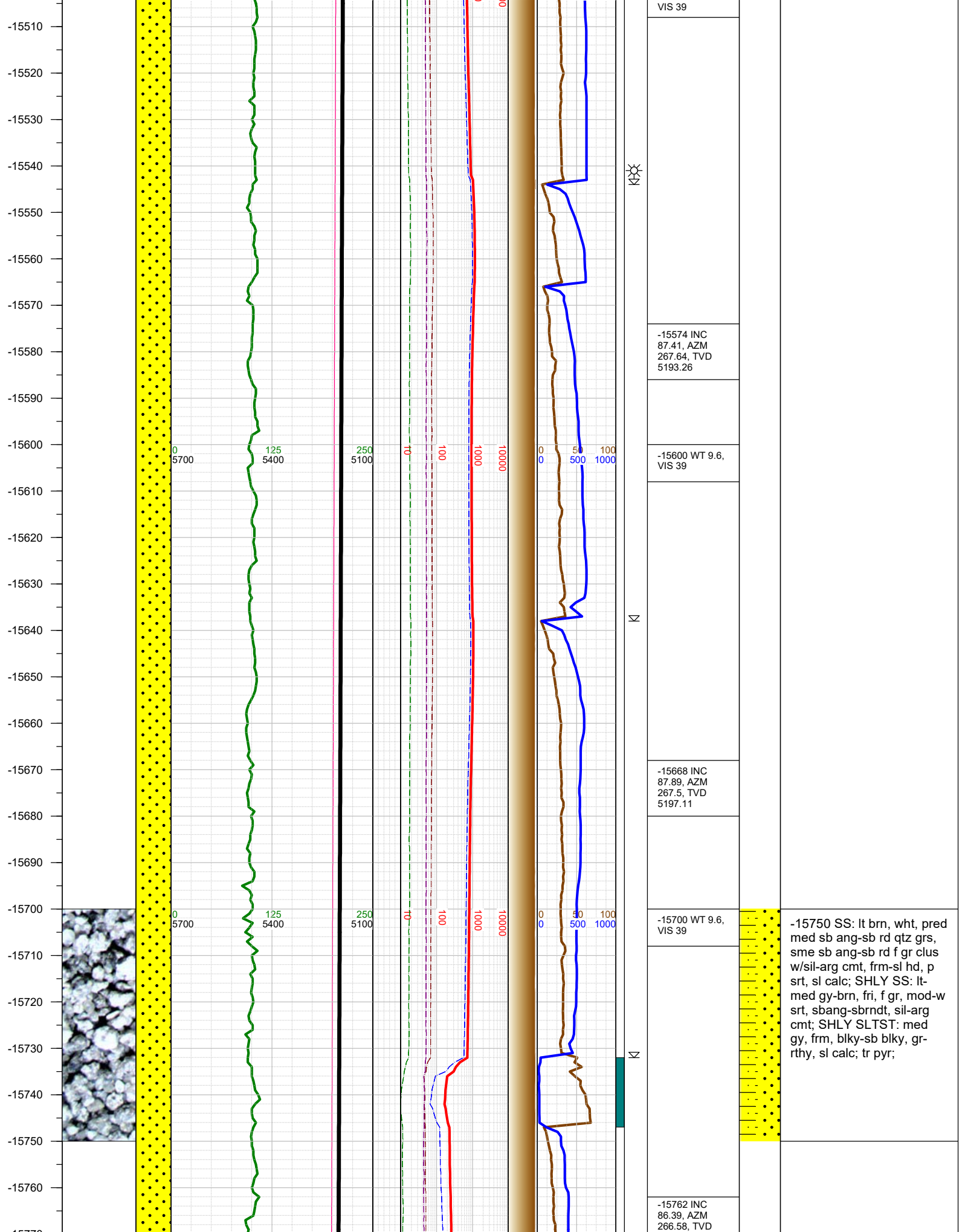

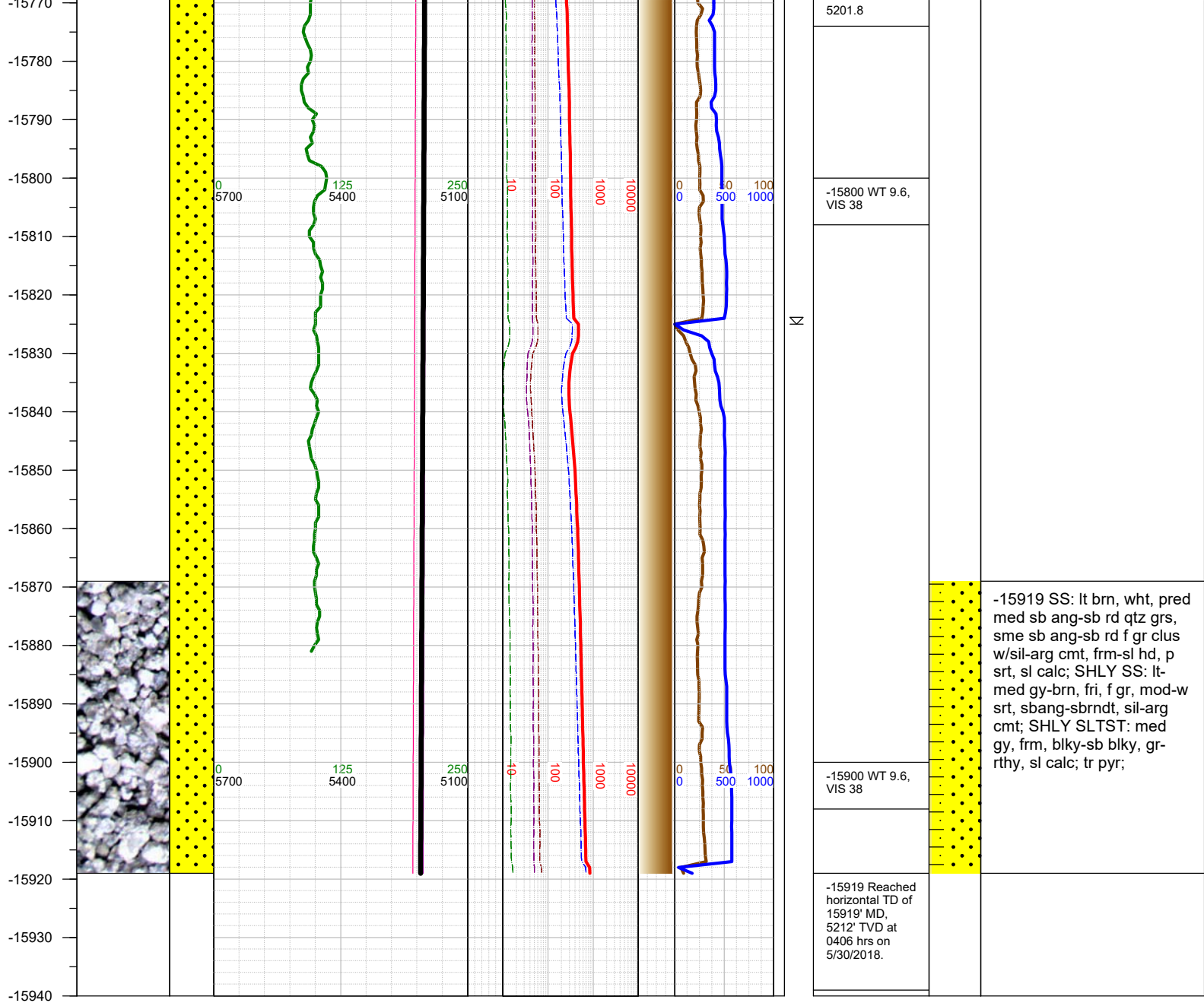

TOTAL DEPTH = 15919'

Thank you for using Earth Science Agency