

Location Drawing

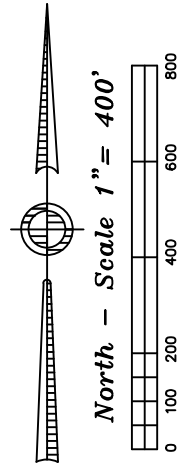
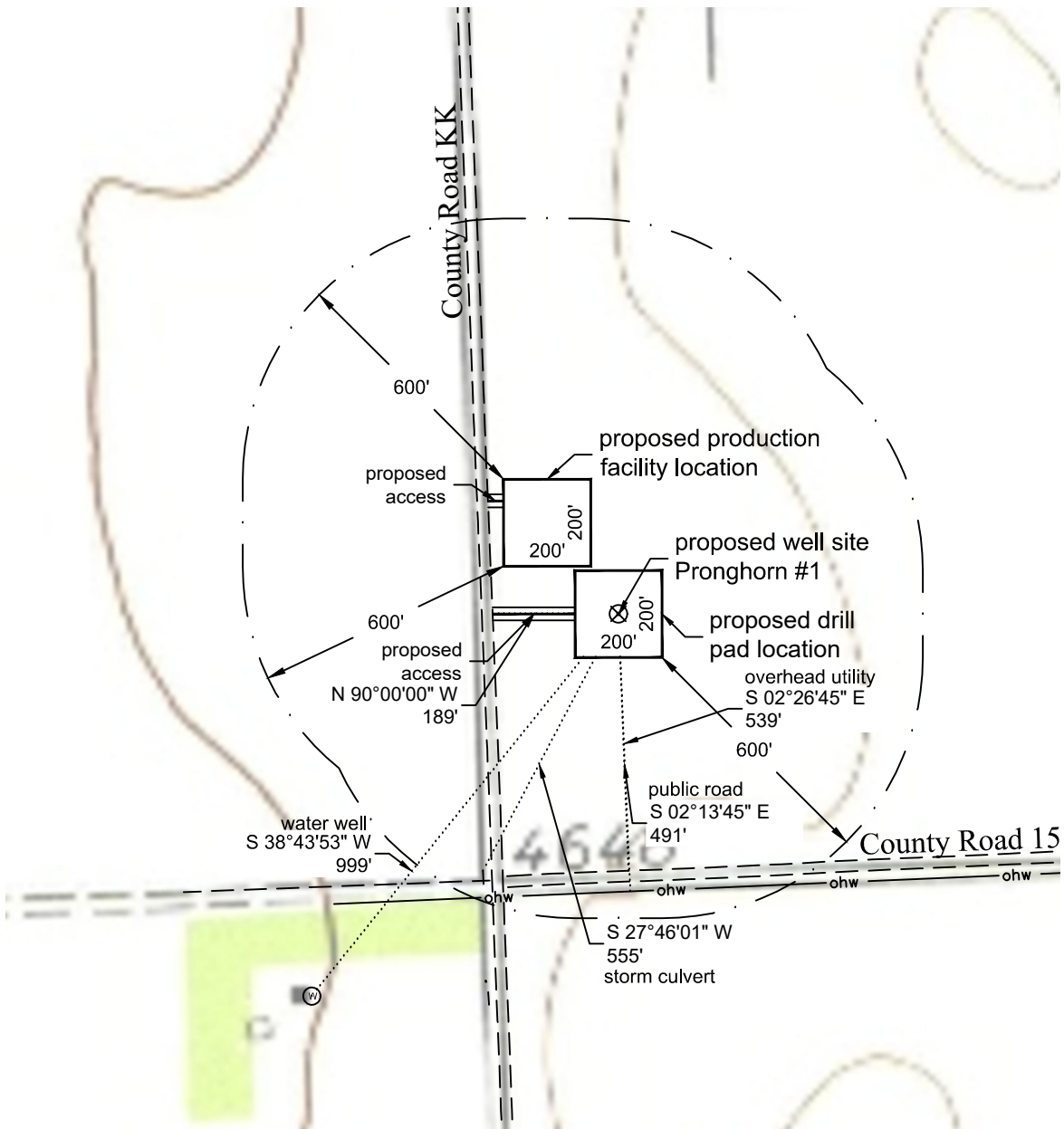

Distance to nearest from Well:

Building:	942'
Building Unit:	1119'
High Occupancy Building Unit:	5280'
Designated Outside Activity Area:	5280'
Public Road:	289'
Aboveground Utility:	639'
Railroad:	5280'
Property Line:	300'

Distance to nearest from Production Facility:

Building:	945'
Building Unit:	1095'
High Occupancy Building Unit:	5280'
Designated Outside Activity Area:	5280'
Public Road:	68'
Aboveground Utility:	765'
Railroad:	5280'
Property Line:	78'

P:\Project\2018\18050\dwg\18050_imp.dwg July 18, 2018 - 8:40am

Well Name:	Pronghorn #1	Field Date 6.1.2018	Prepared for:	Project#: 18050.001
		Party Chief ADS	St. Croix Operating, Inc.	
Section 15-T3S-R51W-6th PM, SW-SW		Proj. Manager ZNB		
Washington County, Colorado		Drawing Date 6.13.2018		
			PLS Group 6843 North Franklin Avenue Loveland, Colorado 80538 970.669.2100 office - 970.669.3652 fax	