

MATCHLINE (SEE SHEET 2 OF 2)

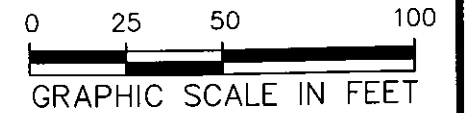

EXISTING  
SOUTHERN UTE  
20-1B 2 (P&A)  
EXISTING  
HOTT 20-02 1

RECLAIMED  
WELL PAD

TUA-9

193'

TUA-1

232'

TUA-8

180'

TUA-7

360'

180'

PROPOSED  
TIFFANY 5-2  
GRADED ELEV. = 6625.66'

97'

RECLAIMED  
WELL PAD

158'

100'

132.5'

PROPOSED  
TIFFANY 5-3  
GRADED ELEV. = 6625.66'

135'

RECLAIMED  
WELL PAD

232'

232'

465'

TUA-5

122'

TUA-3

180'

232'

TUA-4

PROPOSED  
ACCESS  
ROAD

RECLAIMED  
WELL PAD

70'

TUA-2

TOTAL DISTURBED AREA: 3.529 ACRES
RECLAIMED AREA: 0.699 ACRES
FINAL PAD SIZE: 2.830 ACRES

### SURVEY NOTES

- SEE SHEET 2 OF 2 FOR SURVEY NOTES AND SURVEYOR'S CERTIFICATE.

	BP AMERICA PRODUCTION COMPANY US LOWER 48 ONSHORE
	RECLAMATION PAD PLAN
	<b>TIFFANY 5-2 AND TIFFANY 5-3</b> PART OF SECTION 20, TOWNSHIP 33N, RANGE 06W, N.M.P.M. LA PLATA COUNTY, COLORADO

DRAWN BY CFW/RLM	CHECKED BY BMB	SCALE 1"=50'	DATE 07/26/2018	SHEET 1 OF 2	REVISION 0
---------------------	-------------------	-----------------	--------------------	-----------------	---------------

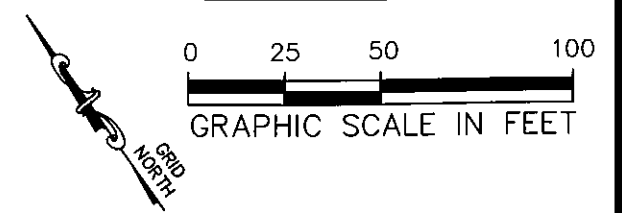
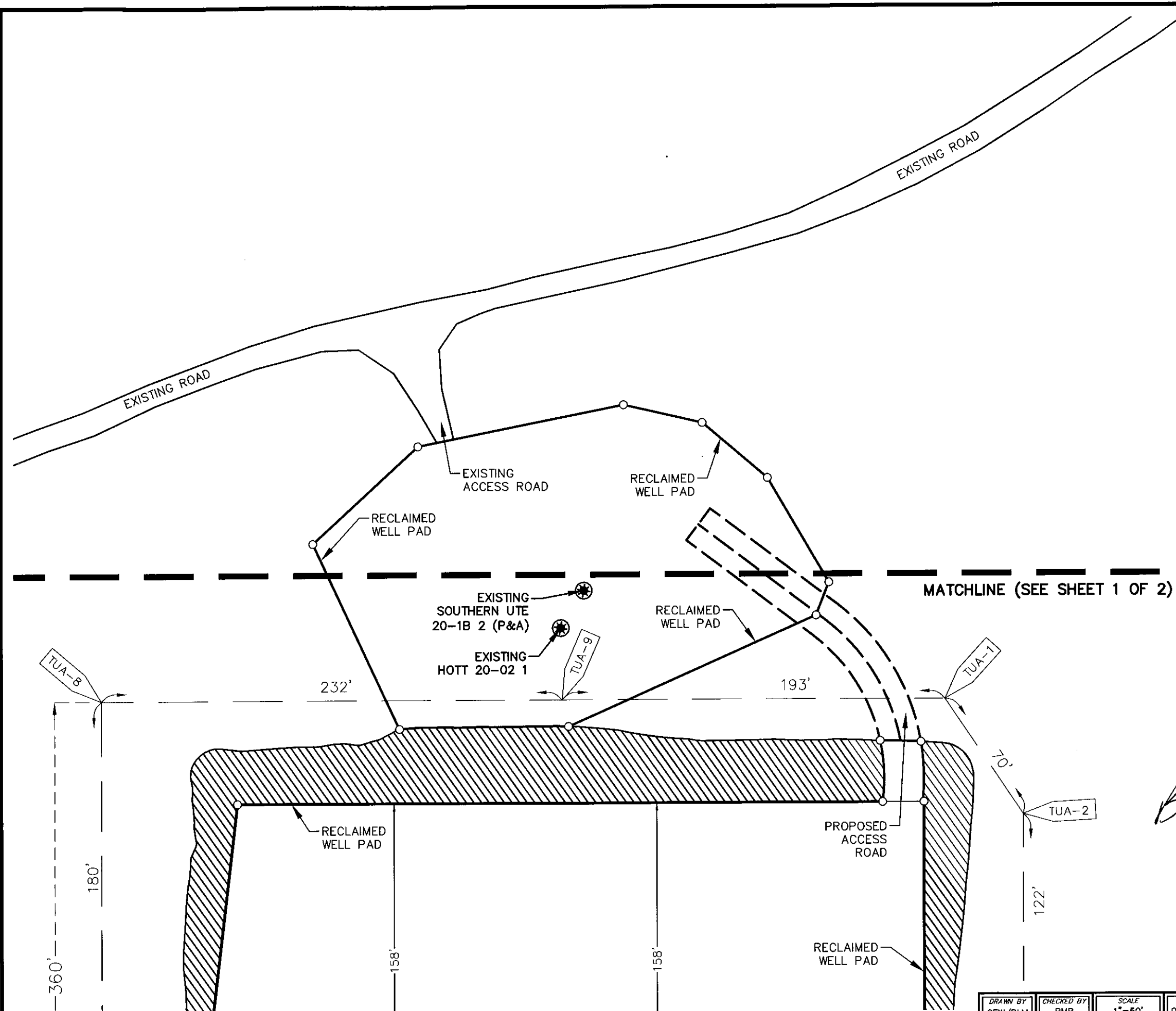

**SURVEY NOTES**

- 1. BEARING BASIS FOR THIS SURVEY IS BASED ON THE NORTH AMERICAN DATUM OF 1983, COLORADO STATE PLANE COORDINATE SYSTEM, SOUTH COLORADO, ZONE 0503.
- 2. ELEVATION BASIS FOR THIS SURVEY IS BASED ON THE NORTH AMERICAN VERTICAL DATUM OF 1988 (GEOID12A).
- 3. CONSTRUCTION CUT/FILL, AREA, AND VOLUME CALCULATIONS ARE BASED ON LIDAR DATASET PROVIDED BY BP AMERICA PRODUCTION COMPANY. DATA WAS COLLECTED IN NOVEMBER AND DECEMBER OF 2015.
- 4. CONSTRUCTED SLOPES SHALL BE BUILT 2:1 AND RECLAIMED 3:1 UNLESS OTHERWISE NOTED.
- 5. CONSTRUCTION SHALL ADHERE TO ALL LOCAL, STATE, AND FEDERAL REGULATIONS.
- 6. DETAILED CONSTRUCTION SPECIFICATIONS PROVIDED IN SCOPE OF WORK.
- 7. ACTUAL SLOPE AND DIRECTION OF DRAINAGE WILL BE FIELD FIT.

MATCHLINE (SEE SHEET 1 OF 2)

**SURVEYOR'S CERTIFICATE**

I, BRIAN M. BONIFACE, BEING A PROFESSIONAL LAND SURVEYOR IN THE STATE OF COLORADO, DO HEREBY CERTIFY THAT THE SURVEY REPRESENTED BY THIS PLAT WAS MADE UNDER MY DIRECT SUPERVISION AND THAT THIS PLAT ACCURATELY REPRESENTS THIS SURVEY TO THE BEST OF MY KNOWLEDGE AND BELIEF.

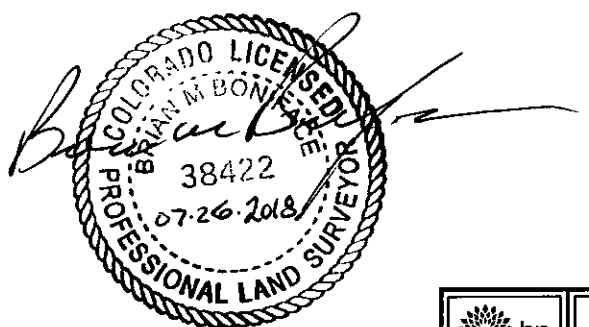

	BP AMERICA PRODUCTION COMPANY US LOWER 48 ONSHORE
	RECLAMATION PAD PLAN
	TIFFANY 5-2 AND TIFFANY 5-3 PART OF SECTION 20, TOWNSHIP 33N, RANGE 06W, N.M.P.M. LA PLATA COUNTY, COLORADO

DRAWN BY CFW/RLM	CHECKED BY BMB	SCALE 1"=50'	DATE 07/26/2018	SHEET 2 OF 2	REVISION 0
---------------------	-------------------	-----------------	--------------------	-----------------	---------------