

MATCHLINE (SEE SHEET 2 OF 4)

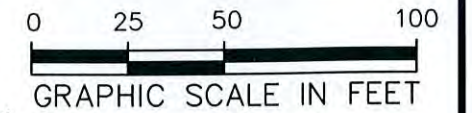



EARTHWORKS	
CUT:	9,390 CUBIC YARDS
FILL:	7,110 CUBIC YARDS
TOPSOIL(4-6"):	1,520-2,280 CUBIC YARDS APPROXIMATELY
NET EXPORT:	0 CUBIC YARDS

EXISTING PAD SIZE:	0.715 ACRES
PROPOSED EXPANSION SIZE:	2.814 ACRES
LEVEL PAD SIZE:	2.437 ACRES
TOTAL DISTURBED AREA:	3.529 ACRES
TEMPORARY USE AREA:	3.819 ACRES

SURVEY NOTES

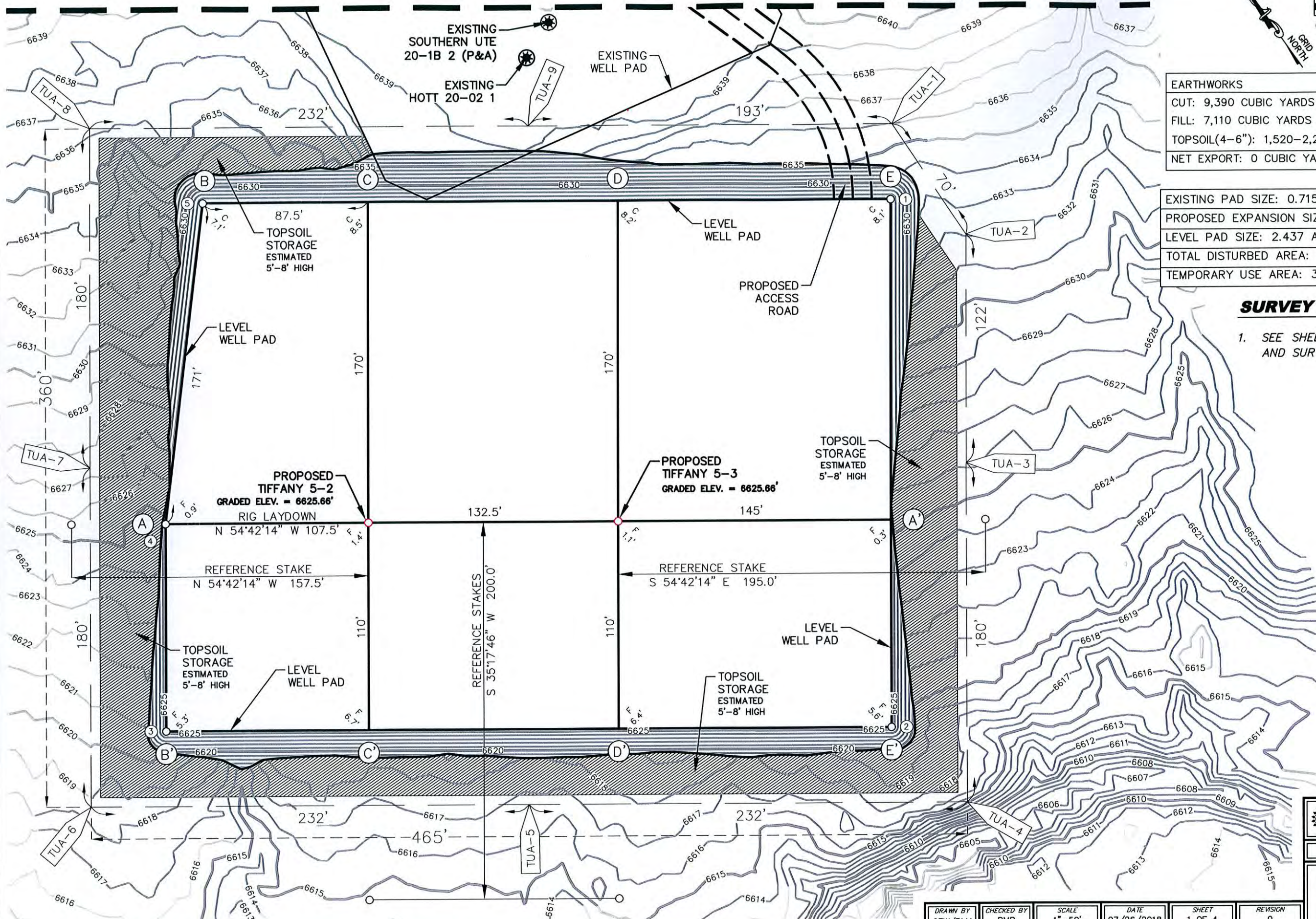
1. SEE SHEET 4 OF 4 FOR SURVEY NOTES AND SURVEYOR'S CERTIFICATE.





BP AMERICA
PRODUCTION COMPANY
US LOWER 48 ONSHORE

CONSTRUCTION LAYOUT PLAN

TIFFANY 5-2 AND TIFFANY 5-3
PART OF
SECTION 20, TOWNSHIP 33N, RANGE 06W,
N.M.P.M.
LA PLATA COUNTY, COLORADO

DRAWN BY
CFW/RLM

CHECKED BY
BMB

SCALE
1"=50'

DATE
07/26/2018

SHEET
1 OF 4

REVISION
0

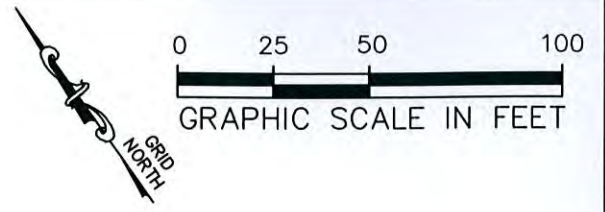
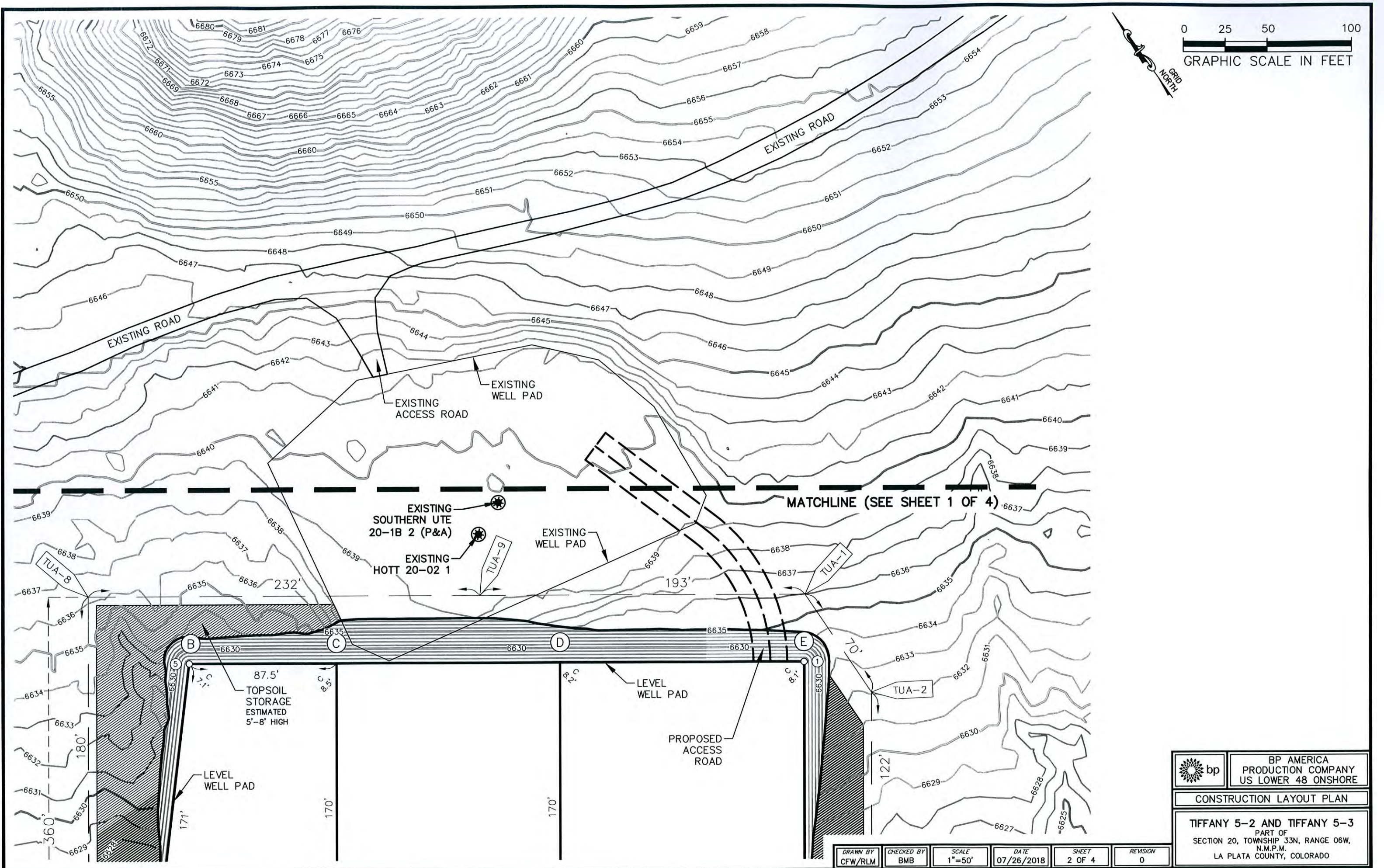

	BP AMERICA PRODUCTION COMPANY US LOWER 48 ONSHORE	
	CONSTRUCTION LAYOUT PLAN	
	TIFFANY 5-2 AND TIFFANY 5-3 PART OF SECTION 20, TOWNSHIP 33N, RANGE 06W, N.M.P.M. LA PLATA COUNTY, COLORADO	

DRAWN BY CFW/RLM	CHECKED BY BMB	SCALE 1"=50'	DATE 07/26/2018	SHEET 2 OF 4	REVISION 0
---------------------	-------------------	-----------------	--------------------	-----------------	---------------

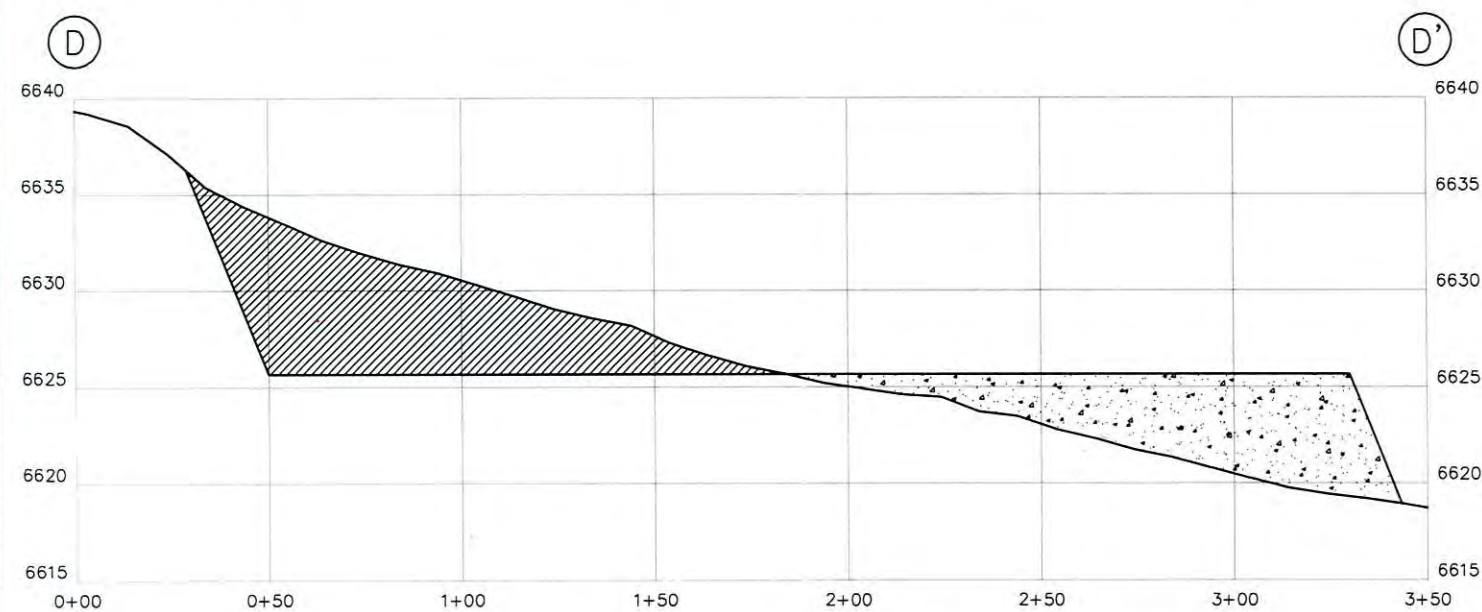
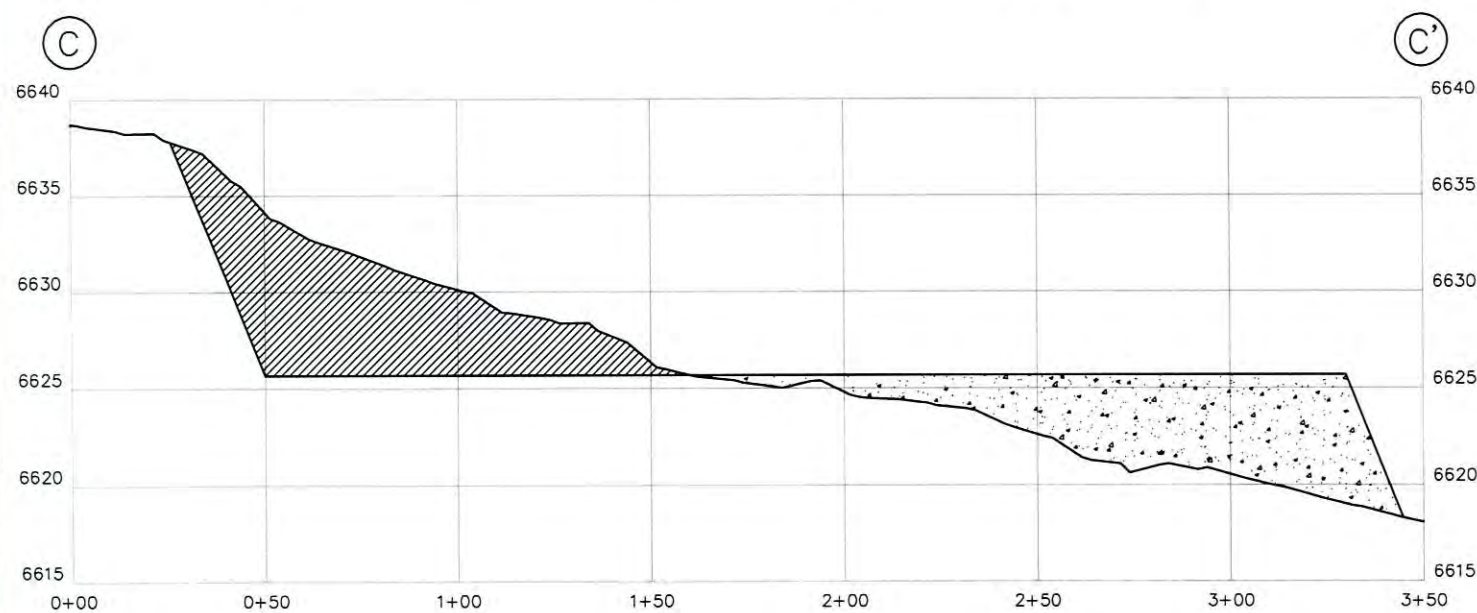
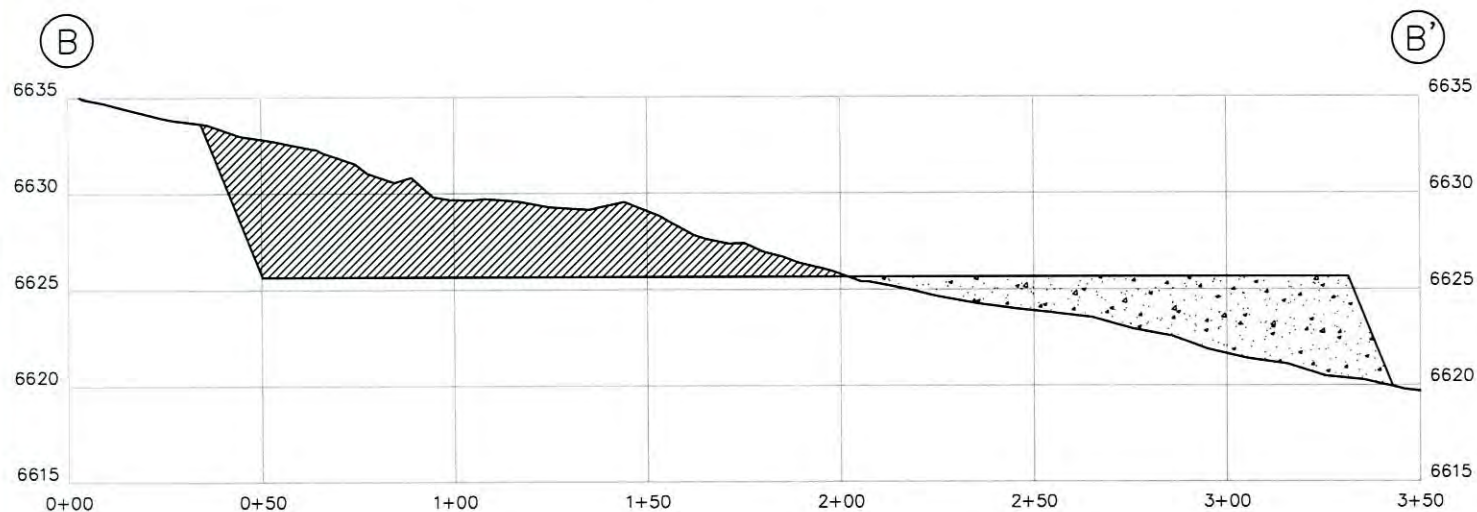
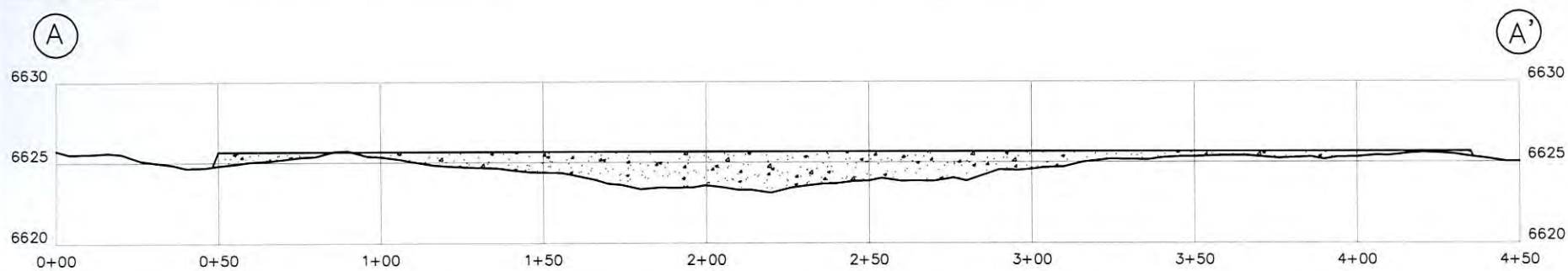

LEGEND
 CUT 
 FILL 

HORIZONTAL SCALE 1"=50'
 VERTICAL SCALE 1"=10'

	BP AMERICA PRODUCTION COMPANY US LOWER 48 ONSHORE
	CROSS-SECTION PLAN
	TIFFANY 5-2 AND TIFFANY 5-3 PART OF SECTION 20, TOWNSHIP 33N, RANGE 06W, N.M.P.M. LA PLATA COUNTY, COLORADO

DRAWN BY CFW/RLM	CHECKED BY BMB	SCALE N/A	DATE 07/26/2018	SHEET 3 OF 4	REVISION 0
---------------------	-------------------	--------------	--------------------	-----------------	---------------

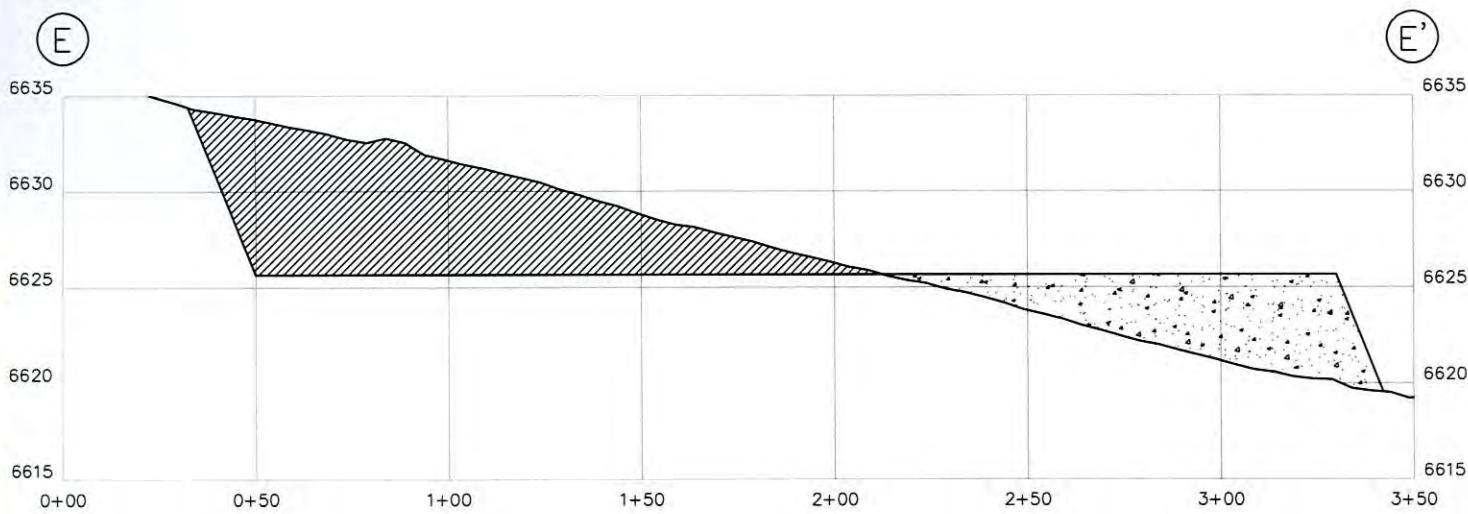

LEGEND	
CUT	
FILL	

HORIZONTAL SCALE 1"=50'
VERTICAL SCALE 1"=10'

SURVEY NOTES

1. BEARING BASIS FOR THIS SURVEY IS BASED ON THE NORTH AMERICAN DATUM OF 1983, COLORADO STATE PLANE COORDINATE SYSTEM, SOUTH COLORADO, ZONE 0503.
2. ELEVATION BASIS FOR THIS SURVEY IS BASED ON THE NORTH AMERICAN VERTICAL DATUM OF 1988 (GEOID12A).
3. CONSTRUCTION CUT/FILL, AREA, AND VOLUME CALCULATIONS ARE BASED ON LIDAR DATASET PROVIDED BY BP AMERICA PRODUCTION COMPANY. DATA WAS COLLECTED IN NOVEMBER AND DECEMBER OF 2015.
4. CONSTRUCTED SLOPES SHALL BE BUILT 2:1 AND RECLAIMED 3:1 UNLESS OTHERWISE NOTED.
5. CONSTRUCTION SHALL ADHERE TO ALL LOCAL, STATE, AND FEDERAL REGULATIONS.
6. DETAILED CONSTRUCTION SPECIFICATIONS PROVIDED IN SCOPE OF WORK.
7. ACTUAL SLOPE AND DIRECTION OF DRAINAGE WILL BE FIELD FIT.

SURVEYOR'S CERTIFICATE

I, BRIAN M. BONIFACE, BEING A PROFESSIONAL LAND SURVEYOR IN THE STATE OF COLORADO, DO HEREBY CERTIFY THAT THE SURVEY REPRESENTED BY THIS PLAT WAS MADE UNDER MY DIRECT SUPERVISION AND THAT THIS PLAT ACCURATELY REPRESENTS THIS SURVEY TO THE BEST OF MY KNOWLEDGE AND BELIEF.



	BP AMERICA PRODUCTION COMPANY US LOWER 48 ONSHORE
CROSS-SECTION PLAN	
TIFFANY 5-2 AND TIFFANY 5-3 PART OF SECTION 20, TOWNSHIP 33N, RANGE 06W, N.M.P.M. LA PLATA COUNTY, COLORADO	

DRAWN BY CFW/RLM	CHECKED BY BMB	SCALE N/A	DATE 07/26/2018	SHEET 4 OF 4	REVISION 0
---------------------	-------------------	--------------	--------------------	-----------------	---------------