

Section 20  
T. 6 S., R 94 W.

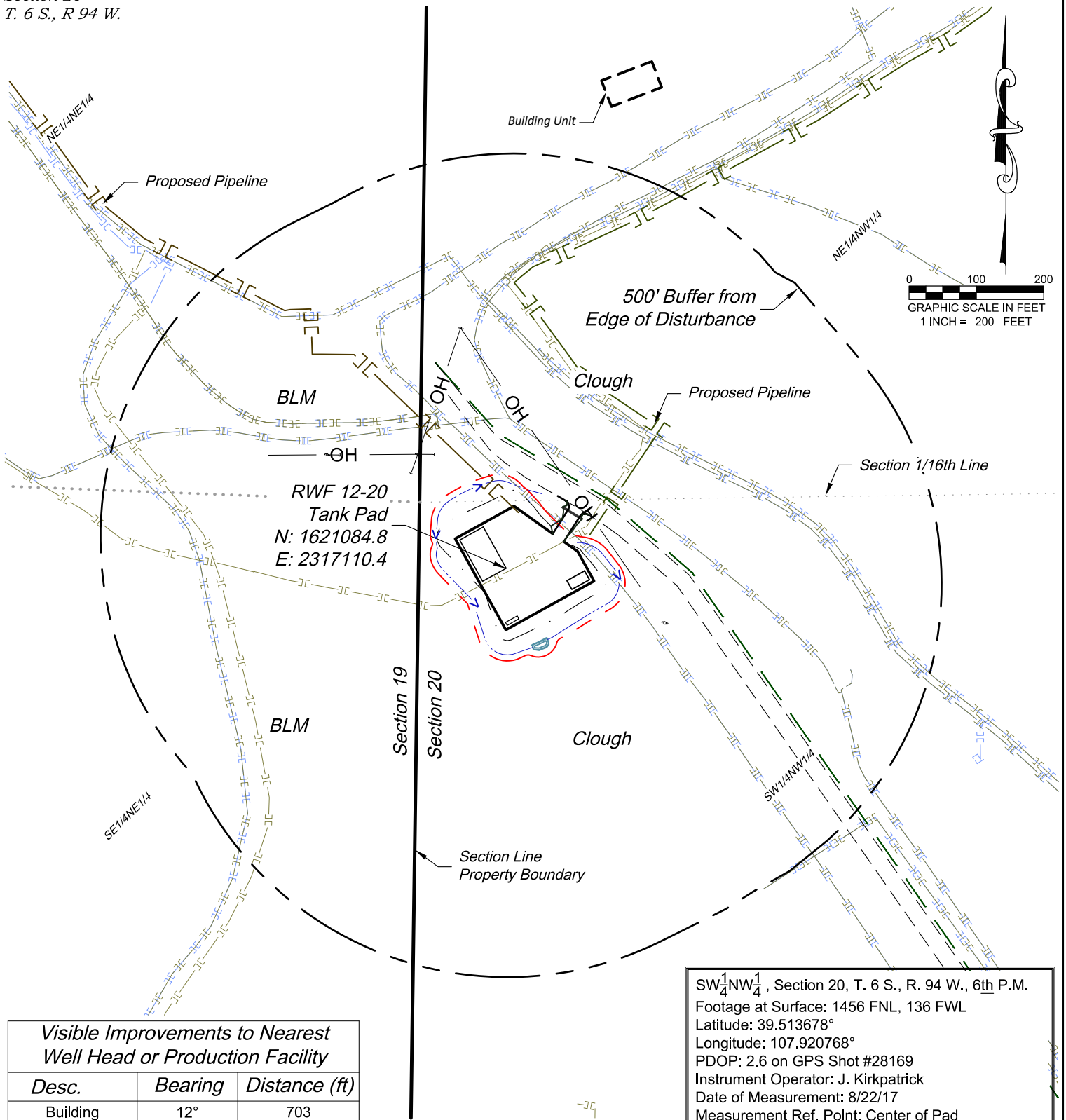

**Visible Improvements to Nearest Well Head or Production Facility**

Desc.	Bearing	Distance (ft)
Building	12°	703
Building Unit	12°	703
High Occu. Bldg.		>5280
DOAA		>5280
Public Road	30°	128
Above Grnd Util.	55°	143
Railroad		>5280
Property Line	271°	136

SW  $\frac{1}{4}$  NW  $\frac{1}{4}$ , Section 20, T. 6 S., R. 94 W., 6th P.M.  
Footage at Surface: 1456 FNL, 136 FWL  
Latitude: 39.513678°  
Longitude: 107.920768°  
PDOP: 2.6 on GPS Shot #28169  
Instrument Operator: J. Kirkpatrick  
Date of Measurement: 8/22/17  
Measurement Ref. Point: Center of Pad

**CURRENT LAND USE**

<input type="checkbox"/> CROP LAND	<input checked="" type="checkbox"/> NON-CROP LAND	<input type="checkbox"/> SUBDIVIDED
<input type="checkbox"/> IRRIGATED	<input checked="" type="checkbox"/> RANGELAND	<input type="checkbox"/> INDUSTRIAL
<input type="checkbox"/> DRY LAND	<input type="checkbox"/> TIMBER	<input type="checkbox"/> COMMERCIAL
<input type="checkbox"/> IMPROVED PASTURE	<input type="checkbox"/> RECREATIONAL	<input type="checkbox"/> RESIDENTIAL
<input type="checkbox"/> HAY MEADOW	<input type="checkbox"/> OTHER (describe):	
<input type="checkbox"/> CRP		

REVISED: 6/19/18

136 East Third Street  
Rifle, Colorado 81650  
Ph. (970) 625-2720  
Fax (970) 625-2773



SCALE: 1" = 200'  
DATE: 4/12/18  
PLAT: 4 of 4  
PROJECT: TEP Valley  
DFT: cs

**Construction Plan Prepared for:**



TEP Rocky Mountain LLC

RWF 12-20 Tank Pad - Plat 4  
LOCATION