

Meadow Deep, LLC

Proposed Cottonwood #1 Well Pad
Location Drawing

Sec. 21 & 28, Township 34S, Range 46W
Comanche National Grassland
Campo, Baca County, Colorado

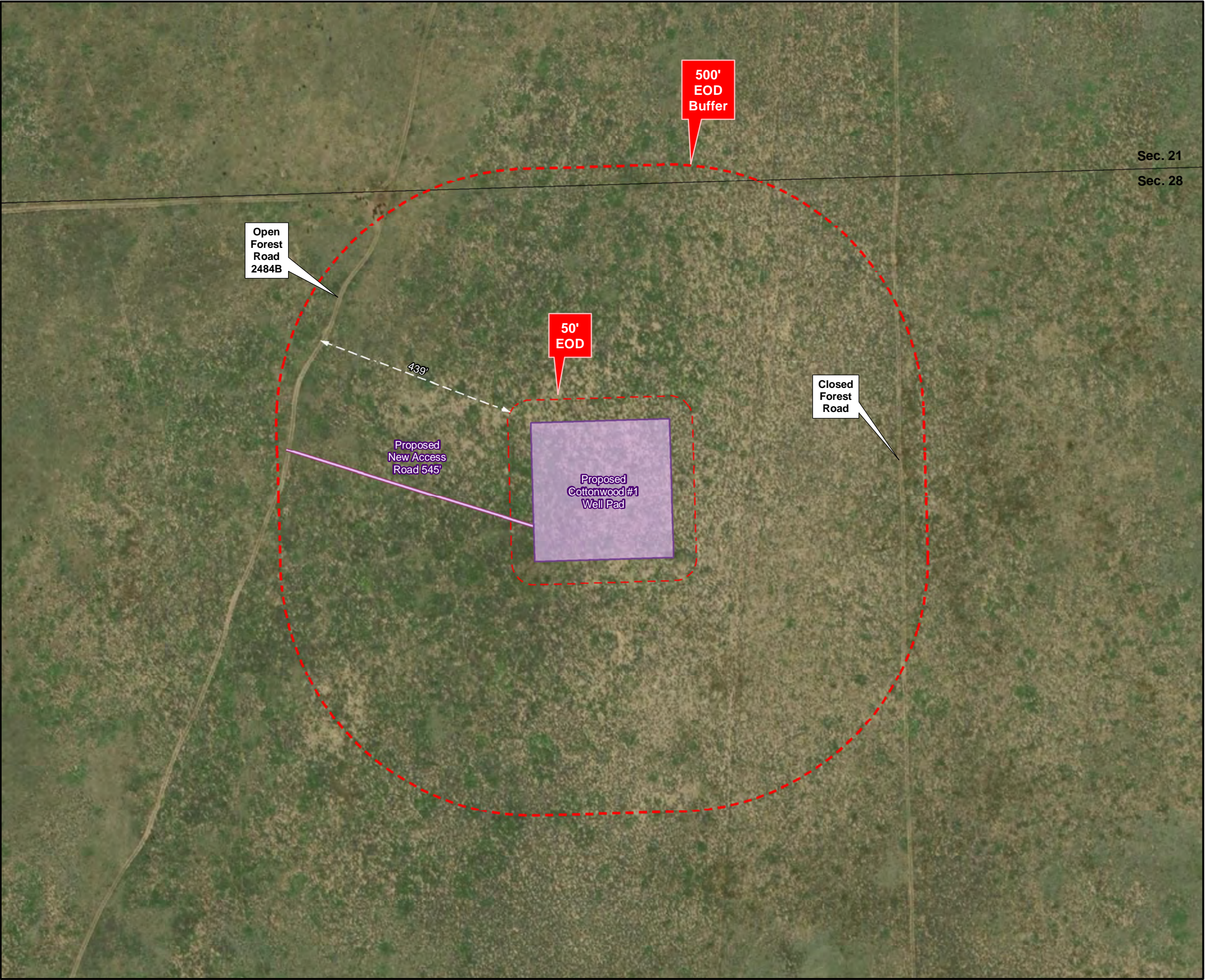

Existing & Proposed Infrastructure

- Proposed Well Pad
- New Access Road to be Built

1:2,500
0 100
Feet



NAD 1983
Colorado State Plane
South (feet)

Prepared by Permits West, Inc., August 16, 2018 for
Meadow Deep, LLC

