

HALLIBURTON

iCem[®] Service

TERRA ENERGY PARTNERS

United States of America, COLORADO

For: Terra

Date: Monday, April 30, 2018

PA 532-26 Production PJR

API# 05-045-23707-00

Sincerely,

Grand Junction Cement Engineering

1.0 Real-Time Job Summary

1.1 Job Event Log

Type	Seq. No.	Graph Label	Date	Time	Source	DH Density (ppg)	Comb Pump Rate (bbl/min)	DS Pump Press (psi)	Pump Stg Tot (bbl)	Comments
Event	1	Call Out	4/30/2018	00:01:00						Requested on Location @ 05:00
Event	2	Pre-Convoy Safety Meeting	4/30/2018	03:00:00						
Event	3	Crew Leave Yard	4/30/2018	03:20:00						1 Elite, 1 660, 1 pickup
Event	4	Arrive at Rig	4/30/2018	05:00:00						Rig running casing
Event	5	Assessment Of Location Safety Meeting	4/30/2018	05:10:00						JSA completed - Customer offered/received SDS - water test pH 7.0, Cl <200, temp 60 degrees
Event	6	Pre-Rig Up Safety Meeting	4/30/2018	05:15:00						
Event	7	Rig-Up Equipment	4/30/2018	05:20:00						1 hardline to standpipe, water hoses to upright, bulk hose to Silos and 660.
Event	8	Other	4/30/2018	05:30:00						Rig Circulated 1 hour prior to cement job at 500 gpm 1900 psi
Event	9	Pre-Job Safety Meeting	4/30/2018	06:27:39						All HES personnel, rig crew, and company rep
Event	10	Start Job	4/30/2018	07:15:29						TD 8541', TP 8531, SJ 31.17', FC 8499.83 OH 8 3/4", Csg 4 1/2" 11.6#, Surface Csg 9.625" 36# @ 1135', Mud 12.6 ppg.
Event	11	Fill Lines	4/30/2018	07:17:48		8.33	2	360	5	Fresh Water
Event	12	Test Lines	4/30/2018	07:22:50		8.33		5153		Held pressure 2 minutes no leaks
Event	13	Pump Spacer	4/30/2018	07:27:53		8.33	2	440	5	Fresh Water

Event	14	Pump Mud Flush	4/30/2018	07:29:37	8.4	4	1000	20	80 lbs. Mud Flush III
Event	15	Pump Cement	4/30/2018	07:37:34	14.5	6	1800	430.2	1830 Sks 14.5 ppg 1.32 yield 5.85 gal/sk
Event	16	Shutdown	4/30/2018	08:53:05					Wash lines to pit
Event	17	Drop Top Plug	4/30/2018	09:01:25					Co-Rep Verify Plug Launched
Event	18	Pump Displacement	4/30/2018	09:02:12	8.4	10	3120	131.8	3 lbs BE-6, 1 gal MMCR, 2% KCl
Event	19	Slow Rate	4/30/2018	09:15:21	8.4	4	2800	121	Slow Rate 10 bbls to calculated displacement
Event	20	Bump Plug	4/30/2018	09:17:52			3810		Plug Bumped at 2800 psi, Brought up to 3810 psi
Event	21	Check Floats	4/30/2018	09:21:22					Floats held – 1 ½ bbl back to the truck
Event	22	End Job	4/30/2018	09:22:54					Good returns throughout job. Pipe was reciprocated during job.
Event	23	Pre-Rig Down Safety Meeting	4/30/2018	09:50:36					90 lbs sugar used, HES top plug used, 0 add hours
Event	24	Rig-Down Equipment	4/30/2018	09:58:56					
Event	25	Pre-Convoy Safety Meeting	4/30/2018	10:13:04					
Event	26	Crew Leave Location	4/30/2018	10:17:20					Thanks For Using Halliburton Cement. Chris Martinez And Crew.

PA 532-26 Production

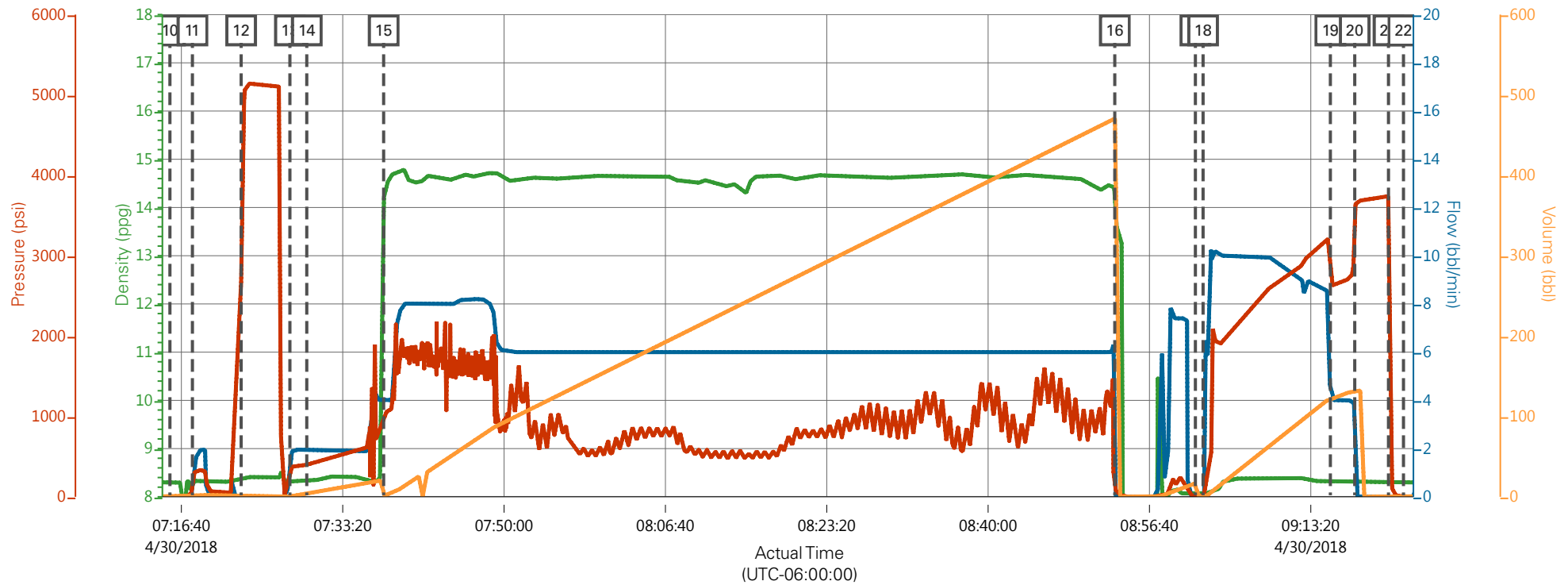

DH Density (ppg) Comb Pump Rate (bbl/min) DS Pump Press (psi) Pump Stg Tot (bbl)

Description	Actual Time (UTC-06:00:00)	DH Density (ppg)	Comb Pump Rate (bbl/min)	DS Pump Press (psi)	Pump Stg Tot (bbl)
11 Fill Lines	07:17:48	8.33	0.80	199.00	0.10
12 Test Lines	07:22:50	8.36	0.00	2665.00	0.00
13 Pump Spacer	07:27:53	8.33	1.50	349.00	0.30
14 Pump Mud Flush	07:29:37	8.35	2.00	388.00	3.70
15 Pump Cement	07:37:34	14.13	4.00	942.00	1.10
16 Shutdown	08:53:05	14.37	0.00	113.00	470.70
17 Drop Top Plug	09:01:25	8.06	0.00	0.00	0.00
18 Pump Displacement	09:02:12	7.91	0.00	13.00	0.00
19 Slow Rate	09:15:21	8.32	4.60	2637.00	122.30
20 Bump Plug	09:17:52	8.34	0.00	3593.00	132.20
21 Check Floats	09:21:22	8.34	0.00	3723.00	0.00
22 End Job	09:22:54	8.30	0.00	0.00	0.00

PA 532-26 Production

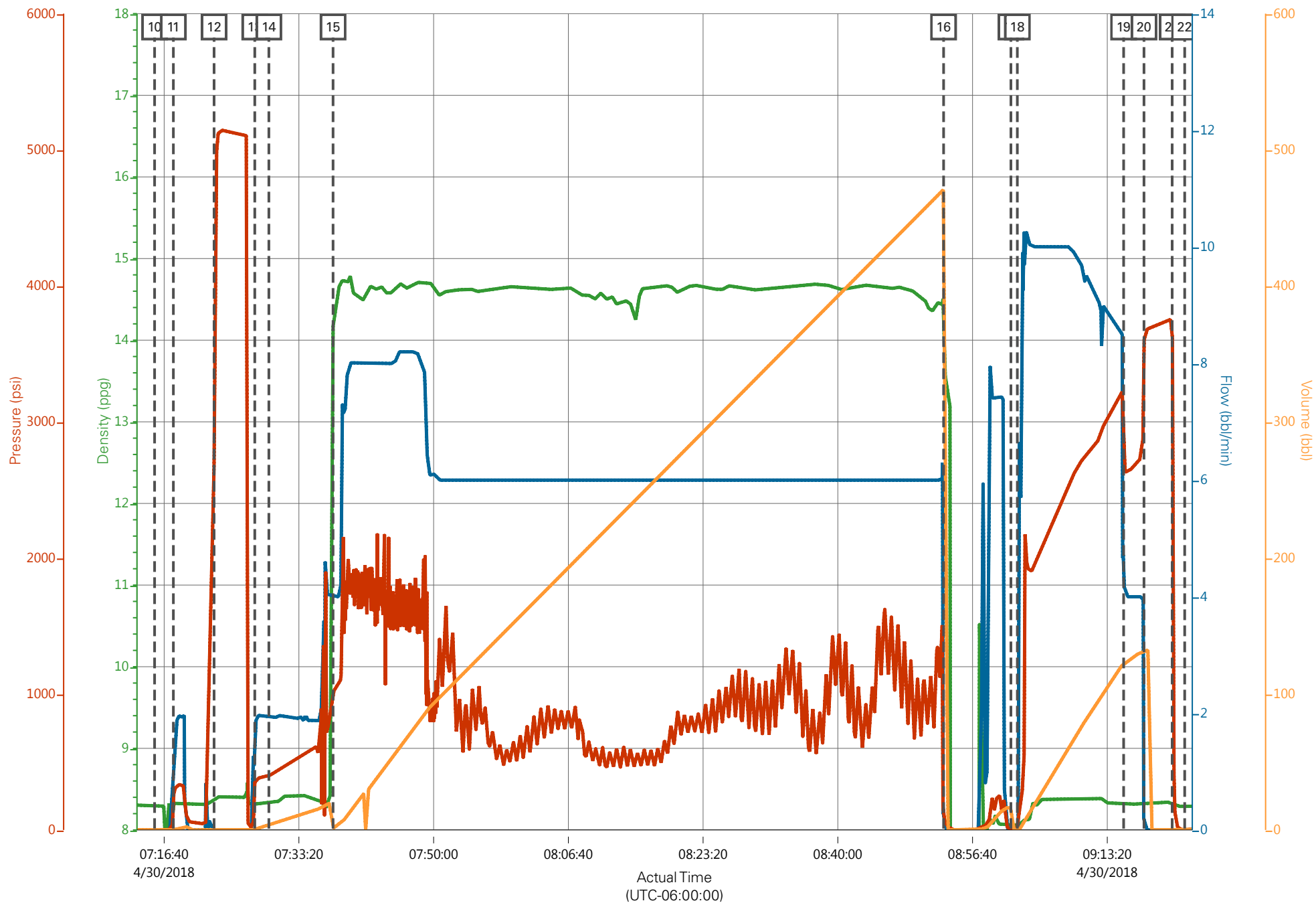

Job Information

Request/Slurry	2469772/2	Rig Name	H&P 271	Date	22/APR/2018
Submitted By	Patrick Ealey	Job Type	Production Casing	Bulk Plant	Grand Junction
Customer	Terra Energy Partners	Location	Garfield	Well	PA 532-26

Well Information

Casing/Liner Size	4.5 in	Depth MD	8590 ft	BHST	106°C / 222°F
Hole Size	8.75 in	Depth TVD	8356 ft	BHCT	67°C / 152°F
Pressure	5149 psi				

Drilling Fluid Information

Mud Supplier Name	AMC	Mud Trade Name	Density
-------------------	-----	----------------	---------

Cement Information - Primary Design



Conc	UOM	Cement/Additive	Sample Type	Sample Date	Lot No.	Cement Properties		
						Slurry Density	14.5	lbm/gal
						Slurry Yield	1.32	ft3/sack
						Water Requirement	5.849	gal/sack
						Total Mix Fluid	5.849	gal/sack
						Water Source	Fresh Water	
						Water Chloride		

This report is the property of Halliburton Energy Services and neither it nor any part thereof, nor a copy thereof, is to be published or disclosed without first securing the expressed written approval of Halliburton. It may however be used in the course of regular business operations by any person or concern receiving such report from Halliburton. This report is for information purposes only and the content is limited to the sample described. Halliburton makes no warranties, expressed or implied, as to the accuracy of the contents or results. Any user of this report agrees Halliburton shall not be liable for any loss or damage regardless of cause, including any act or omission of Halliburton, resulting from the use hereof.

Operation Test Results Request ID 2469772/2

Thickening Time - ON-OFF-ON

27/APR/2018

Test Temp (degF)	Pressure (psi)	Reached in (min)	30 Bc (hh:mm)	50 Bc (hh:mm)	70 Bc (hh:mm)	100 Bc (hh:mm)	Start Bc	Stirring before stop (mins)	Static Period (min)	Peak reading (BC)
152	5149	43	4:13	4:17	4:24	4:25	10	53	15	14

total sks=1830

CS0952, Trailer 8678, 425 sks

CS0953, Trailer 2878, 425 sks

Deflected 10-- > 14

Grand Junction Colorado

Fields	Values
Project Name	2469772-2 TERRA BULK PRODUCTION PRIM
Test ID	35450357 - TT
Request ID	2469772-2
Tested by	CT
Customer	TERRA ENERGY PARTNERS
Well No	PA 532-26
Rig	H&P 271
Casing/Liner Size	4.5 INCH

Fields	Values
Job Type	PRODUCTION CASING
Cement Type	MOUNTAIN G
Cement Weight	Standard
Test Date	06/03/11
Test Time	04:13 PM
Temp. Units	degF
Pressure Units	PSI
SW Version	2.1.0.1219

Events	Results
30.00 Bc	04h:13m
40.00 Bc	04h:15m
50.00 Bc	04h:17m
70.00 Bc	04h:24m
100.00 Bc	04h:25m
00h:30m	10.49
01h:00m	10.46
01h:30m	14.04

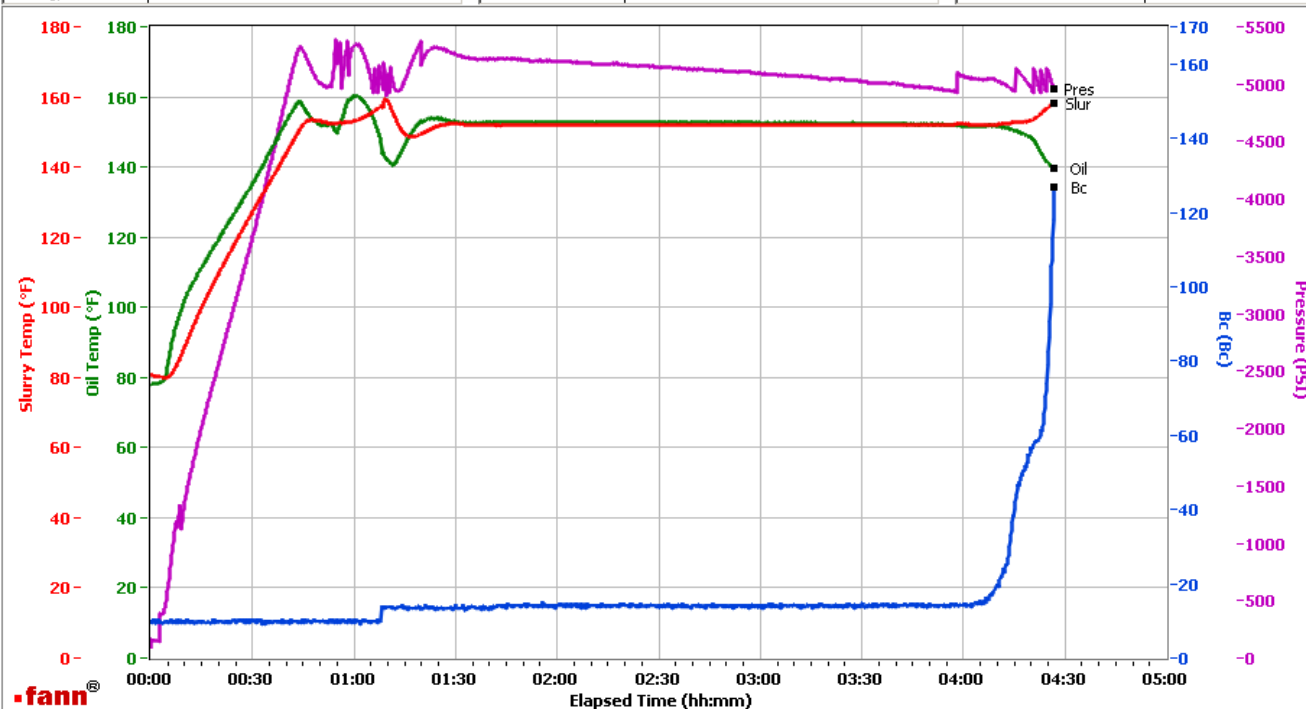

Data File C:\Documents and Settings\HPHT\Desktop\Test Data\GJ2469772-2 TERRA BULK PRODUCTION PRIMARY.tdms

Comments CS0952, TRAILER 8678, 425 SKS - CS0953, TRAILER 2878, 425 SKS

This report is the property of Halliburton Energy Services and neither it nor any part thereof, nor a copy thereof, is to be published or disclosed without first securing the expressed written approval of Halliburton. It may however be used in the course of regular business operations by any person or concern receiving such report from Halliburton. This report is for information purposes only and the content is limited to the sample described. Halliburton makes no warranties, expressed or implied, as to the accuracy of the contents or results. Any user of this report agrees Halliburton shall not be liable for any loss or damage regardless of cause, including any act or omission of Halliburton, resulting from the use hereof.

Operation Test Results Request ID 2469772/1

Thickening Time - ON-OFF-ON

27/APR/2018

Test Temp (degF)	Pressure (psi)	Reached in (min)	30 Bc (hh:mm)	50 Bc (hh:mm)	70 Bc (hh:mm)	100 Bc (hh:mm)	Start Bc	Stirring before stop (mins)	Static Period (min)	Peak reading (BC)
152	5149	43	4:46	4:46	4:49	4:54	15	53	15	12

total sks=1830

CS0949, Trailer 8476, 425 sks

CS0950, Trailer 1513, 425 sks

CS0951, Trailer 4053, 130 sks

No deflection.

Grand Junction Colorado

Fields	Values	Fields	Values	Events	Results
Project Name	2469772-1 TERRA BULK PRODUCTION PRIM	Job Type	PRODUCTION CASING	30.00 Bc	04h:46m
Test ID	35439187 - TT	Cement Type	MOUNTAIN G	40.00 Bc	04h:46m
Request ID	2469772-1	Cement Weight	Standard	50.00 Bc	04h:46m
Tested by	CT	Test Date	04/26/18	70.00 Bc	04h:49m
Customer	TERRA ENERGY PARTNERS	Test Time	03:29 PM	100.00 Bc	04h:54m
Well No	PA 532-26	Temp. Units	degF	00h:30m	15.21
Rig	H8P 271	Pressure Units	PSI	01h:00m	11.35
Casing/Liner Size	4.5 INCH	SW Version	2.1.0.507	01h:30m	11.31

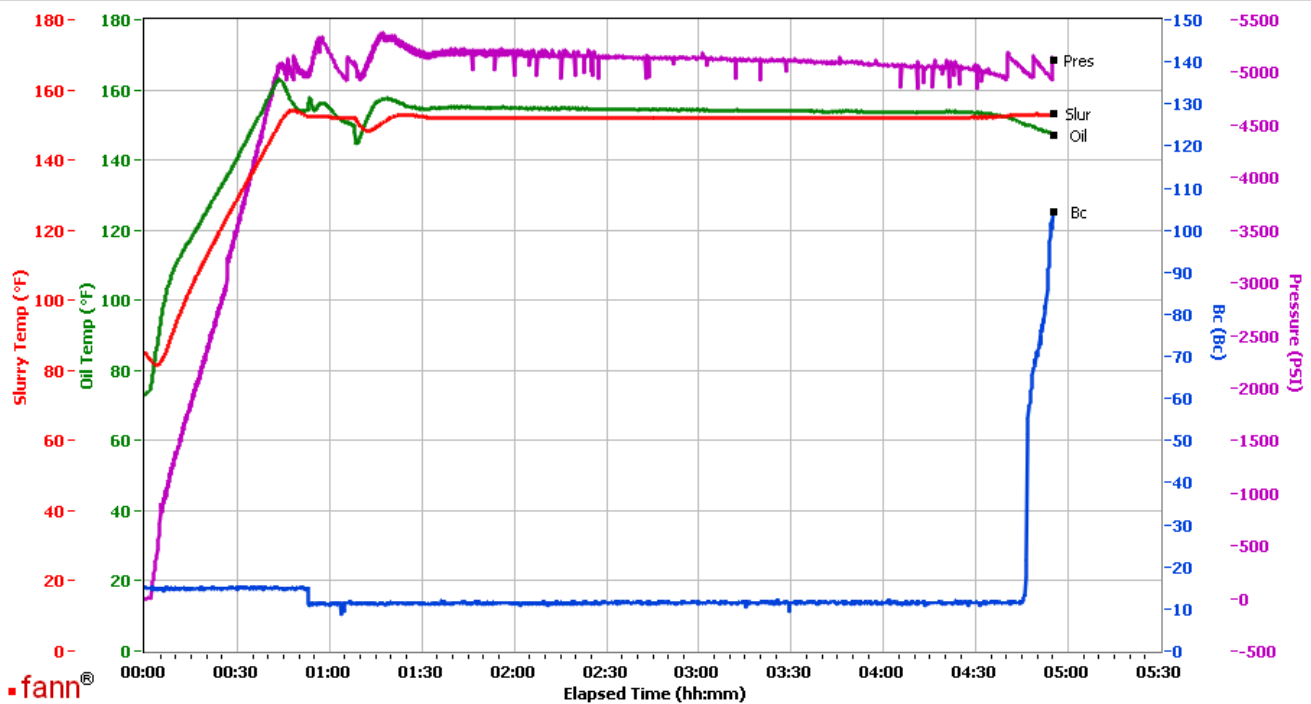

Data File C:\Documents and Settings\M290\Local Settings\Temporary Internet Files\Content.IE5\4TIJ89YN\GJ2469772-1 TERRA BULK PRODUCTION PRIMARY[1].tdms

Comments CS0949, TRAILER 8476, 425 SKS - CS0950, TRAILER 1513, 425 SKS - CS0951, TRAILER 4053, 130 SKS

This report is the property of Halliburton Energy Services and neither it nor any part thereof, nor a copy thereof, is to be published or disclosed without first securing the expressed written approval of Halliburton. It may however be used in the course of regular business operations by any person or concern receiving such report from Halliburton. This report is for information purposes only and the content is limited to the sample described. Halliburton makes no warranties, expressed or implied, as to the accuracy of the contents or results. Any user of this report agrees Halliburton shall not be liable for any loss or damage regardless of cause, including any act or omission of Halliburton, resulting from the use hereof.